



Commonwealth Accountability Testing System (CATS)

During the 2006-07 school year, students in the end-of-primary (3rd) - 8th and 10th -12th grade participated in the Kentucky Core Content Test (KCCT), the writing portfolio, the EXPLORE and PLAN or the alternate assessment components of the Commonwealth Accountability Testing System (CATS). This assessment and accountability system was designed by the Kentucky Board of Education through a broad, collaborative process that involved educators, legislators, citizens, the School Curriculum, Assessment, and Accountability Council (SCAAC), the Education Assessment and Accountability Review Subcommittee (EAARS), the Office of Educational Accountability (OEA), and the National Technical Advisory Panel on Assessment and Accountability (NTAPAA).

The KCCT assessments were developed under direction of the content advisory committees of Kentucky educators who drafted, reviewed and selected test questions, which were also reviewed by a bias review committee to enhance fairness. Kentucky, as do all other states, addresses its state assessment and accountability requirements, as well as those requirements established in federal statute by the *No Child Left Behind Act of 2001*, through a single testing system. This report focuses entirely on the state aspects of school accountability and reflects the application of student performance standards to the KCCT.

Performance standards are based on descriptions of Novice, Apprentice, Proficient and Distinguished student performance levels specific to the subject and grade being assessed. The performance standards, in conjunction with Kentucky's *Core Content for Assessment*, should allow instruction to better focus on the content to be taught and on how well students must demonstrate achievement in each content area.

CATS Trends (1999-2006 to 2007 and beyond)

In order to maintain the Accountability Index Trend Line, concordance tables have been created to link the Accountability Index trends between the 1999-2006 years and 2007. NTAPAA reviewed the changes that have been made in the Kentucky assessment and accountability systems and concluded that the differences between the old KCCT (1999-2006) and the new KCCT (2007 and beyond) are substantial enough to preclude equating the new assessment to the old. NTAPAA members recommended the construction of concordance tables to make comparisons between results of the old and new assessments. The Kentucky Board of Education directed the use of concordance tables at its April 2007 meeting.

Concordance tables have been developed for the accountability index at each level (elementary, middle and high). The concordance tables use an equipercentile method to compute the linkage between the 2006 KCCT Accountability Index and the 2007 KCCT Accountability Index. By establishing a relationship between the old and new systems, the concordance methodology allows current baselines and goals for the CATS to remain intact.

Due to limitations within concordance models, concordance table adjustments cannot be applied to the subject matter index levels. Beginning with 2007, the concordance-adjusted index is included on each school, district and state customized growth chart page in order to maintain CATS accountability trends and make comparisons.

For more information, refer to the 2007 *CATS Interpretative Guide* on the Kentucky Department of Education Web site (www.education.ky.gov).



2006-2007
KENTUCKY PERFORMANCE REPORT

School: Lafayette High School
District: Fayette County
Code: 165060
Grade: 09-12

CONTENTS OF THIS REPORT

Introduction	1
Accountability Data	2
Accountability Trend	3-4
Academic Trend Data	5
Reading Results	6-11
Mathematics Results	12-17
Science Results	18-23
Social Studies Results	24-29
Writing Results	30-37
Arts & Humanities Results	38-43
Practical Living/Voc Studies	44-49



2006-2007
KENTUCKY PERFORMANCE REPORT
ACCOUNTABILITY CYCLE 2008
***ADJUSTED CONCORDANCE TREND**

School: Lafayette High School
 District: Fayette County
 Code: 165060

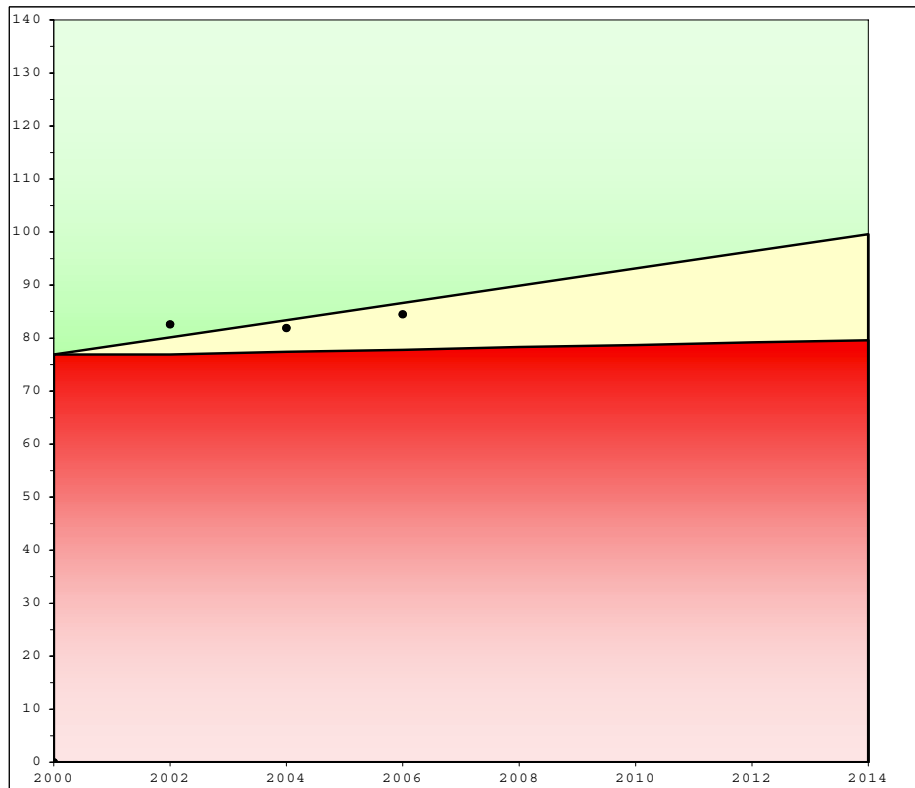

	School			Accountability		
	Index	% Novice	Dropout	Goal	Assistance	Novice
1999	77.8	20.79	5.30			
2000	76.8	21.96	4.62			
**Baseline	77.3	21.38	4.96	76.9		21.38
2001	82.2	17.66	5.74			
2002	82.9	18.38	6.33			
Combined	82.6	18.02	6.04	80.1	76.9	19.04
2003	79.5	21.49	3.76			
2004	84.2	18.09	5.01			
Combined	81.9	19.79	4.39	83.4	77.4	16.70
2005	84.6	16.49	5.24			
2006	84.3	18.17	3.60			
Combined	84.5	17.33	4.41	86.6	77.8	14.36
* 2007	83.1	15.95	3.54			
2008						
Combined				89.9	78.3	12.02
2009						
2010						
Combined				93.1	78.7	9.68
2011						
2012						
Combined				96.4	79.2	7.34
2013						
2014						
Combined				99.6	79.6	5.00
				Standard Error: 0.4		

Your school's 2007 growth accountability index falls below its goal point and meets or exceeds its assistance point. A progressing school that does not obtain an accountability index greater than that which it obtained in the previous biennium is not eligible to earn a reward or other recognition as a progressing school. Also, your school's student novice reduction rate is not meeting the novice reduction criteria under 703 KAR 5:020 Section 8 (4). To receive rewards under the provisions of this administrative regulation, a school shall reduce the percent of novices on a schedule so that by Spring 2014 the school shall have five (5) percent or less of its students scoring in the novice range of performance. In order to meet the goal for the biennium, your school will need to meet dropout and novice reduction requirements and have a 2008 accountability index of at least 96.7

Your baseline index is the two-year average of your 1998-1999 and 1999-2000 scores. Your school's goal line, assistance line, and novice reduction rates are calculated from your school's scores for the baseline years 1998-1999 and 1999-2000.

* The Adjusted Accountability Index for 2007 is calculated with concordance tables at each level (elementary, middle and high) to link CATS 1999-2006 to CATS 2007.



2006-2007
KENTUCKY PERFORMANCE REPORT
ACCOUNTABILITY TREND

School: Lafayette High School
 District: Fayette County
 Code: 165060
 Grade: High School

Academic Index	2007	2008	2009	2010	2011	2012	2013	2014
Reading	91.2969							
Mathematics	73.1489							
Science	77.6519							
Social Studies	82.8742							
Arts and Humanities	101.0905							
Prac. Living/Voc. Studies	92.8806							
Writing	68.5467							
Total Academic Index	81.8							

Non-Academic Indicators **	2007	2008	2009	2010	2011	2012	2013	2014
Attendance Rate	92.42							
Dropout Rate								
Retention Rate								
Graduation Rate	85.46							
Successful Transition to Adult Life	96.62							
Non-Academic Index	91.4164							

ACT High School Index	2007	2008	2009	2010	2011	2012	2013	2014
ACT High School Index (PLAN)	83.8685							

High School

Nonadjusted Accountability Index *	2007	2008	2009	2010	2011	2012	2013	2014
Nonadjusted Accountability Index	82.9							

Number of Accountability Students	2007	2008	2009	2010	2011	2012	2013	2014
Number Tested Grade 10	468							
Number Tested Grade 11	432							
Number Tested Grade 12	441							

* The 2007 Nonadjusted Accountability Index is based solely on 2007 data calculations. No changes have been made to this value.

** Non-Academic Indicators are lagged one year. For example 2007 values are for data collected in 2006, 2008 values are for data collected in 2007, etc.



2006-2007
KENTUCKY PERFORMANCE REPORT
DISAGGREGATION INDEX TRENDS
ACADEMIC INDEX

School: Lafayette High School
 District: Fayette County
 Code: 165060
 Grade: High School

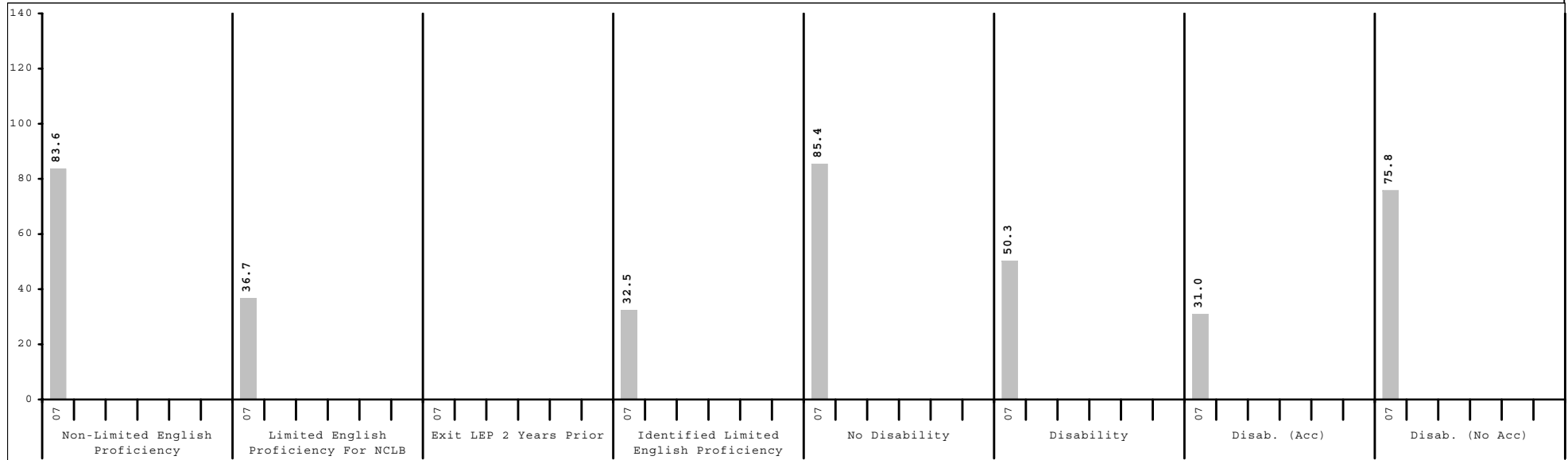
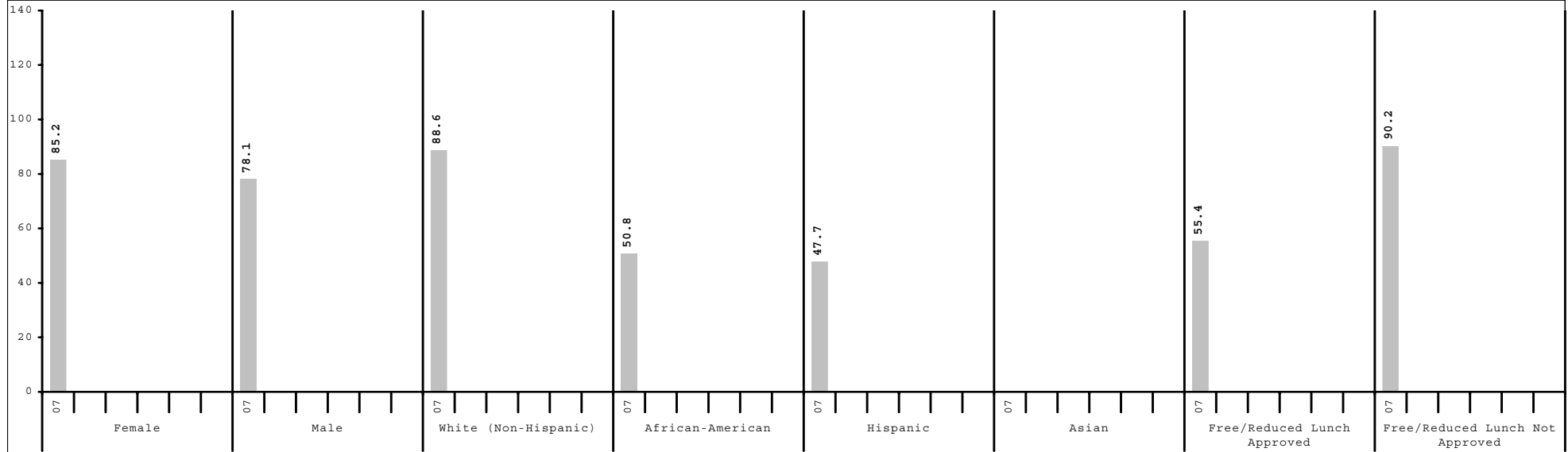

Subgroup analyses reflect data as reported from school districts. To protect student anonymity, no performance data are reported if there are fewer than 10 students or all students score at the same performance level.



2006-2007
KENTUCKY PERFORMANCE REPORT
CONTENT AREA INDEX TRENDS

School: Lafayette High School
 District: Fayette County
 Code: 165060
 Grade: High School

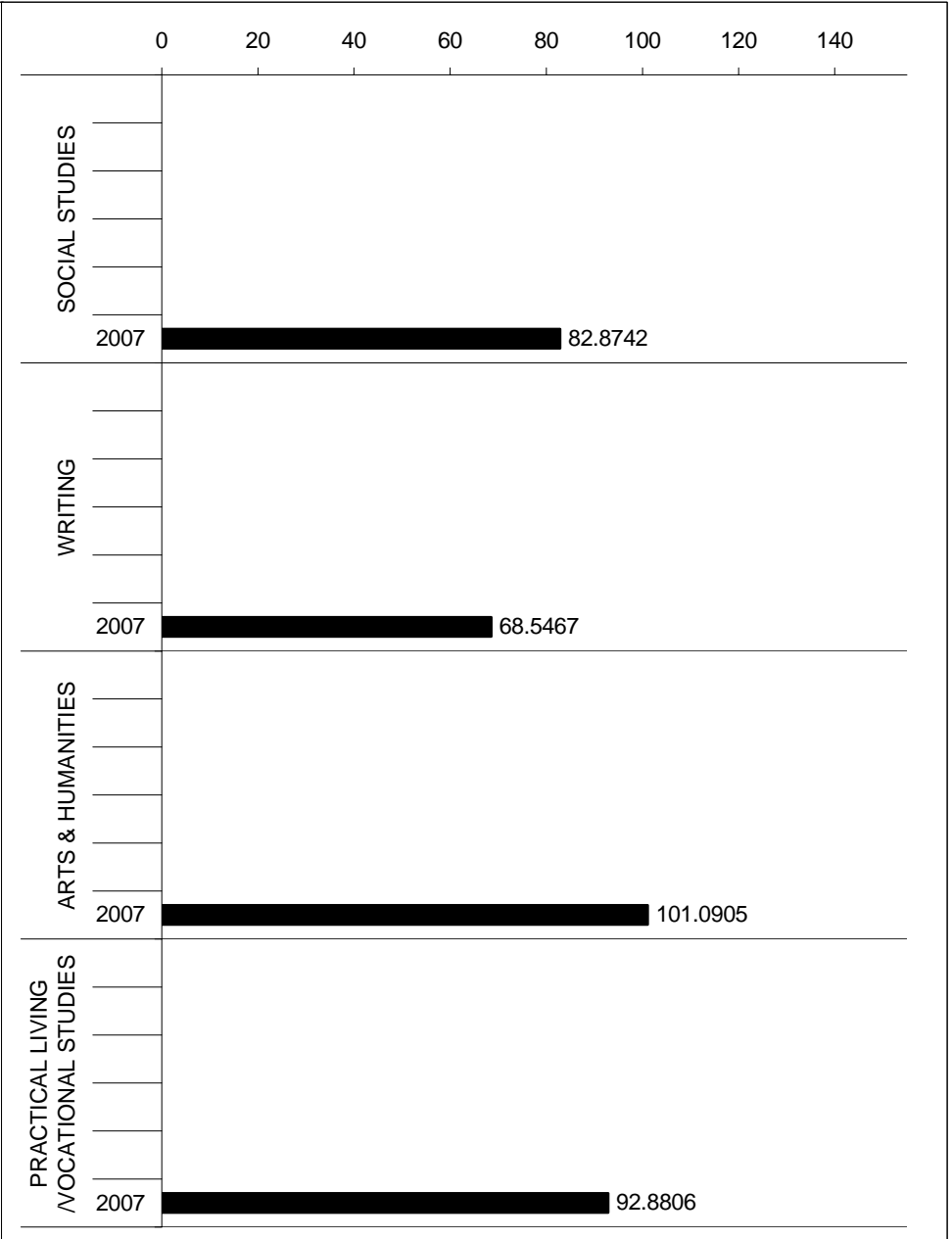
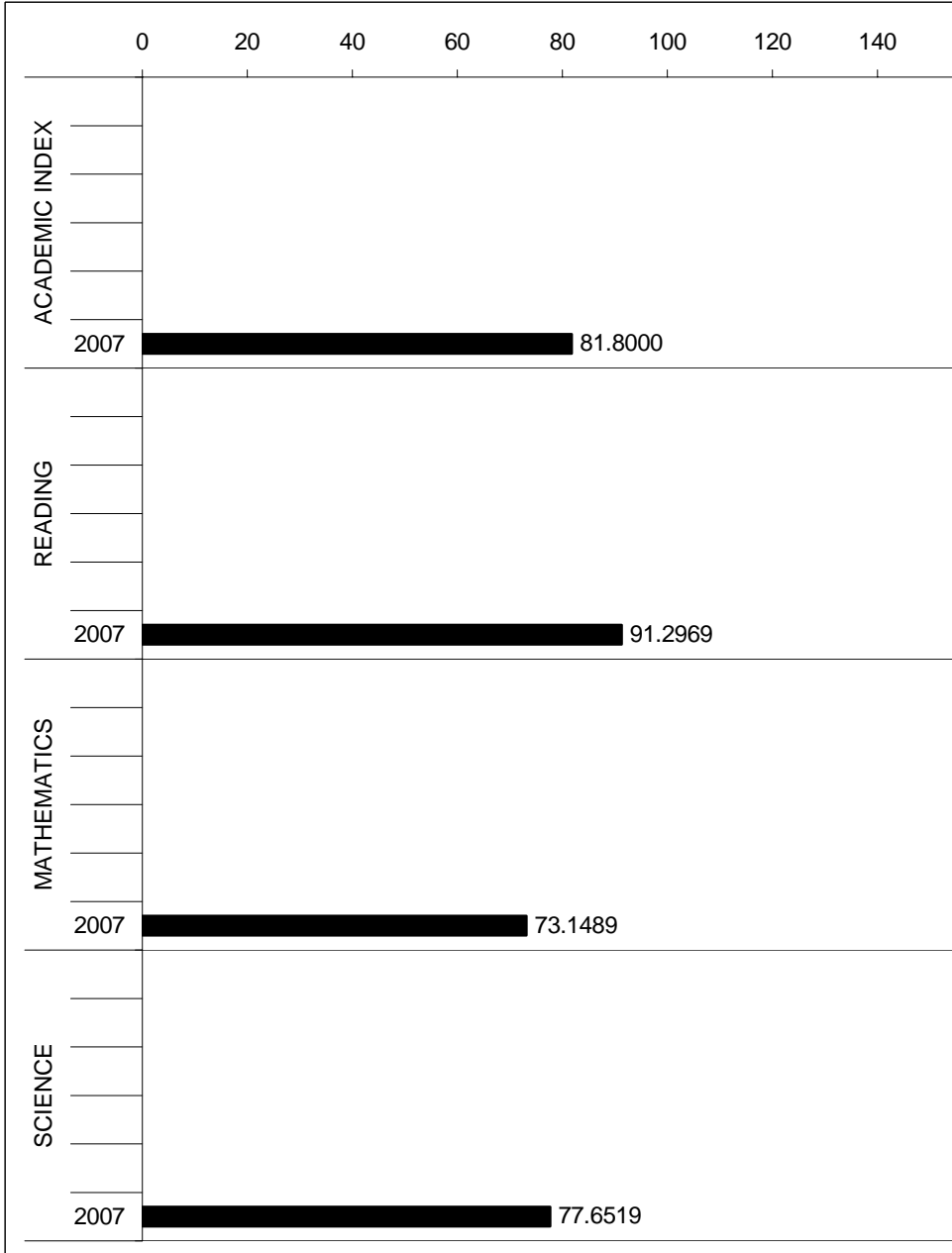



2006-2007
KENTUCKY PERFORMANCE REPORT
READING TREND DATA
Number and Percent

School: Lafayette High School
 District: Fayette County
 Code: 165060
 Grade: HIGH

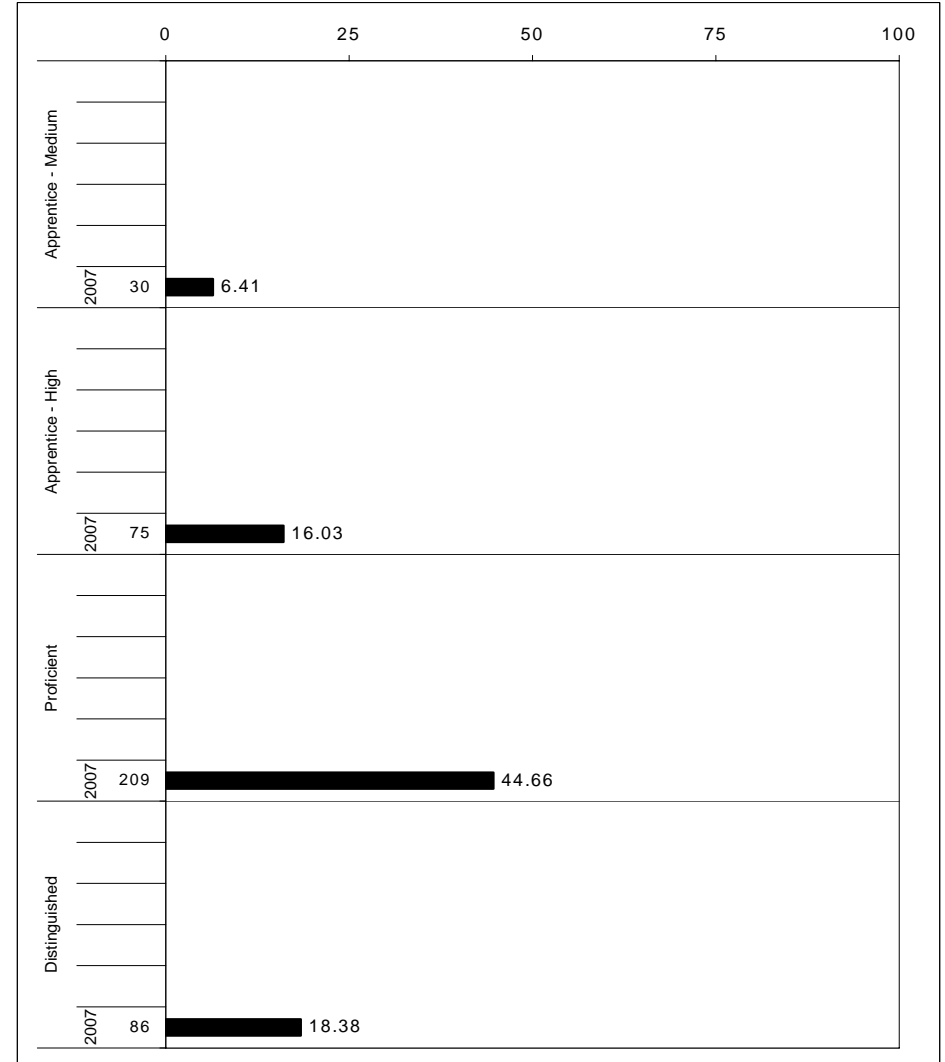
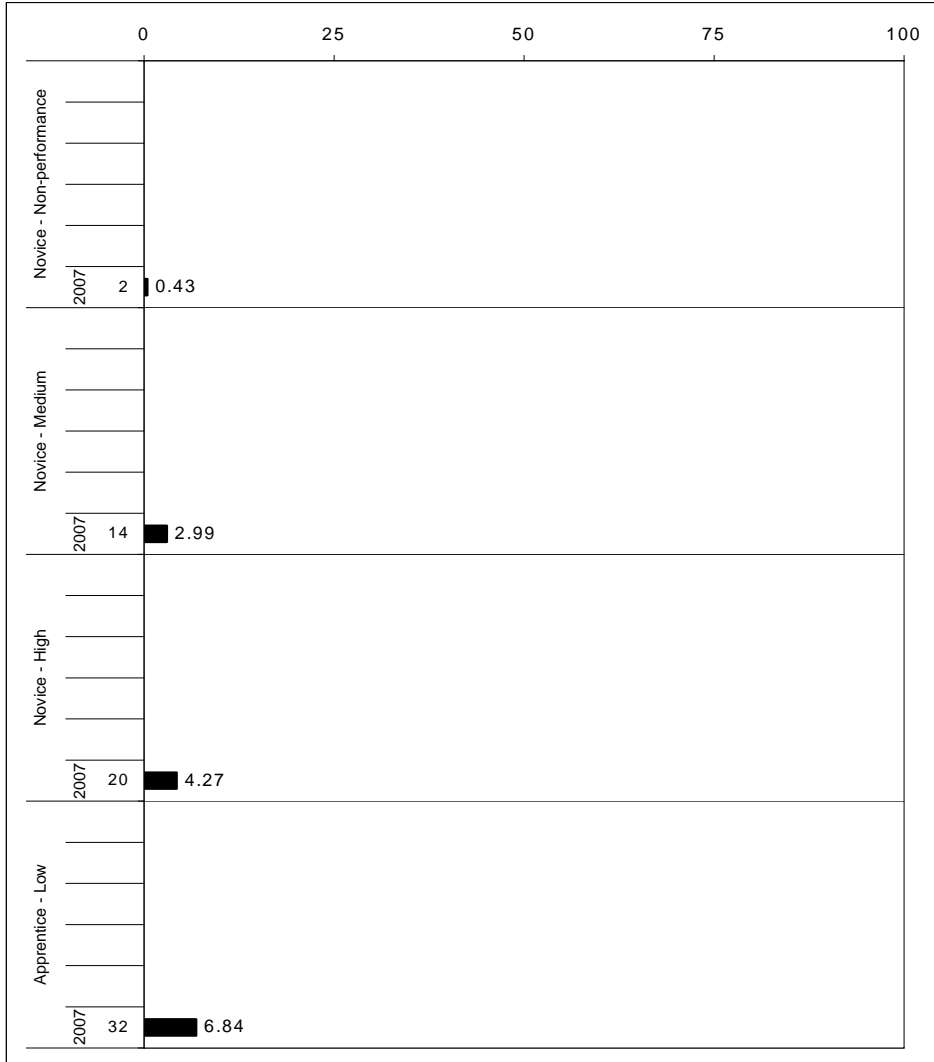

The horizontal bar represents the percent of students scoring at a performance level within a particular year. The number to the left of the bar represents the number of students upon which the percentage is based. Percentages may not sum to 100% due to rounding.



2006-2007
KENTUCKY PERFORMANCE REPORT
READING CORE CONTENT

School: Lafayette High School
 District: Fayette County
 Code: 165060
 Grade: 10

	No. Items	No. Observations	SCHOOL								STATE								School -State Mean
			B	0	1	2	3	4	Mean	Std. Err.	No. Observations	B	0	1	2	3	4	Mean	
OPEN RESPONSE																			
1.0.x - Forming a Foundation	0	0										0							
2.0.x - Developing Understanding	1	91	0	8	16	32	30	14	2.3	0.1	8,732	0	10	21	40	22	7	1.9	0.4
3.0.x - Interpreting Text	5	1,153	1	5	12	35	24	22	2.4	0.0	122,281	1	3	15	40	25	16	2.4	0.0
5.0.x - Critical Stance	3	242	0	10	12	37	29	12	2.2	0.1	24,863	1	12	18	42	20	7	1.9	0.3
MULTIPLE CHOICE																			
1.0.x - Forming a Foundation	20	1,575	Correct	Incorrect	Omit/Mult				0.78	0.01	164,853	Correct	Incorrect	Omit/Mult				0.77	0.01
2.0.x - Developing Understanding	92	8,282	78	22	1				0.77	0.00	874,101	76	24	0				0.76	0.01
3.0.x - Interpreting Text	18	3,721	77	23	0				0.79	0.01	392,534	79	21	0				0.79	0.00
5.0.x - Critical Stance	11	2,012	79	20	0				0.74	0.01	212,299	70	30	0				0.70	0.04

Percentages may not sum to 100% due to rounding. These analyses are based on tested students and does not include Alternate Portfolios. Fewer than 10 observations are not reported.



2006-2007
KENTUCKY PERFORMANCE REPORT
READING DISAGGREGATION
Performance Level Percents

School: Lafayette High School
 District: Fayette County
 Code: 165060
 Grade: 10

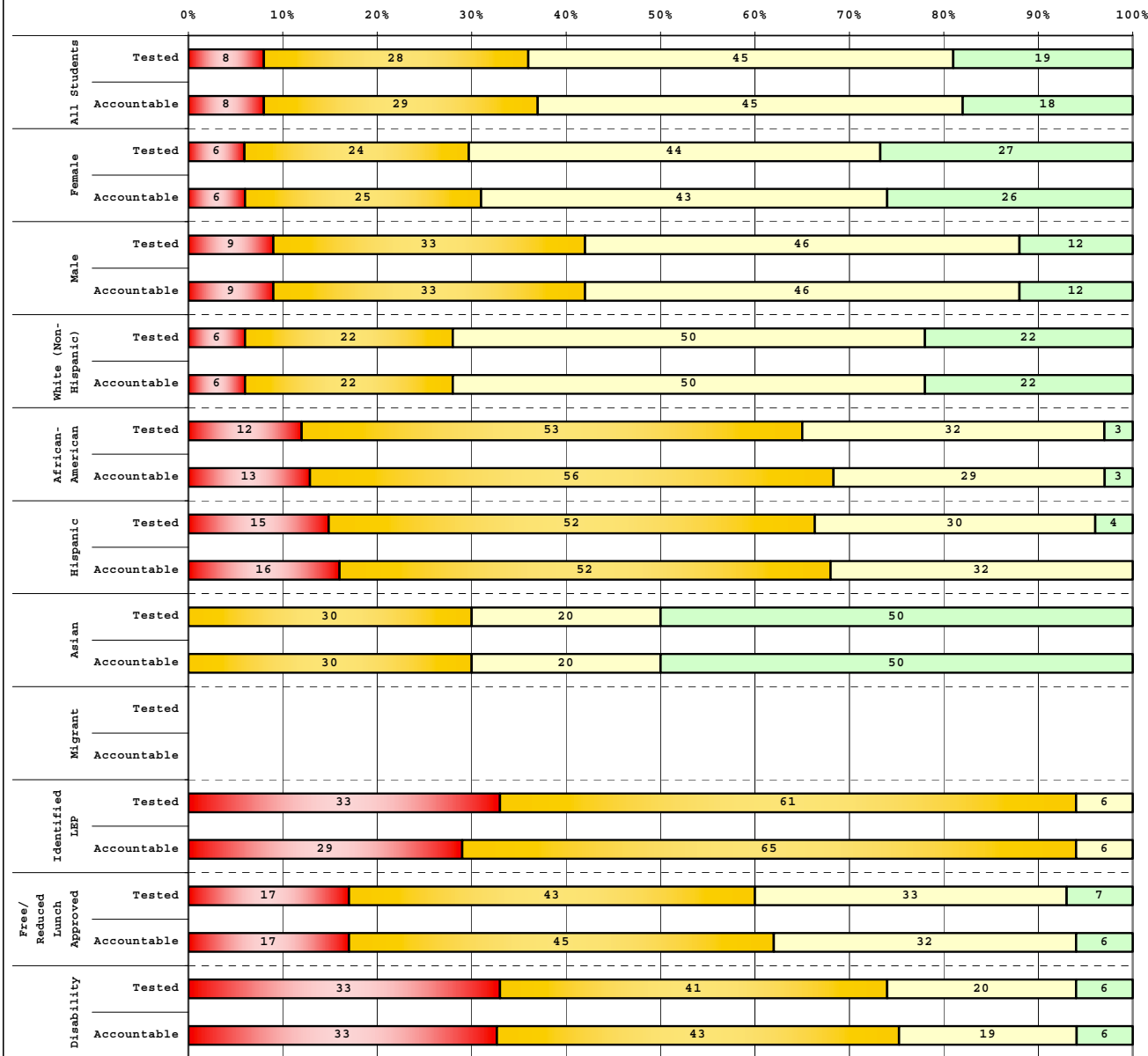

Tested Students		# Students	N%	A%	P%	D%
Total		472	8	28	45	19
Female		229	6	24	44	27
Male		242	9	33	46	12
White (Non-Hispanic)		353	6	22	50	22
African-American		74	12	53	32	3
Hispanic		27	15	52	30	4
Asian		10	0	30	20	50
Other		6				
Title I						
Migrant		2				
Identified LEP		18	33	61	6	0
Extended Sch Services		157	7	37	45	11
Gifted/Talented		154	0	8	55	37
F/R Lunch Approved		143	17	43	33	7
Vocational/3 Credits		60	2	7	47	45
Voc./Enrolled		67	3	43	42	12
Disability		51	33	41	20	6

Accountable Students		# Students	N%	A%	P%	D%
Total		468	8	29	45	18
Female		225	6	25	43	26
Male		242	9	33	46	12
White (Non-Hispanic)		357	6	22	50	22
African-American		70	13	56	29	3
Hispanic		25	16	52	32	0
Asian		10	0	30	20	50
Other		4				
Title I						
Migrant		2				
Identified LEP		17	29	65	6	0
Extended Sch Services		153	7	38	44	11
Gifted/Talented		153	0	8	55	37
F/R Lunch Approved		143	17	45	32	6
Vocational/3 Credits		60	2	7	47	45
Voc./Enrolled		69	3	43	42	12
Disability		54	33	43	19	6

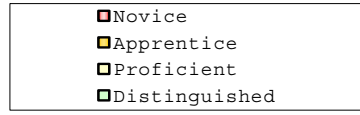

Percentage may not sum to 100% due to rounding.

Run Date: 05/27/2008



2006-2007
KENTUCKY PERFORMANCE REPORT
DISAGGREGATION INDEX TRENDS
READING

School: Lafayette High School
 District: Fayette County
 Code: 165060
 Grade: 10

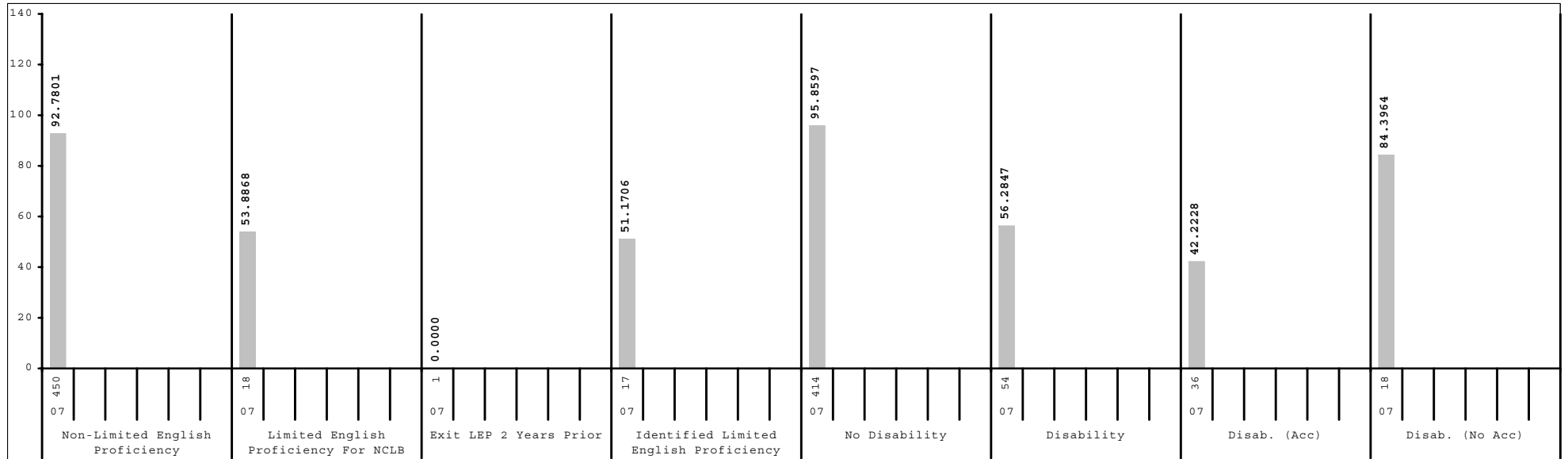
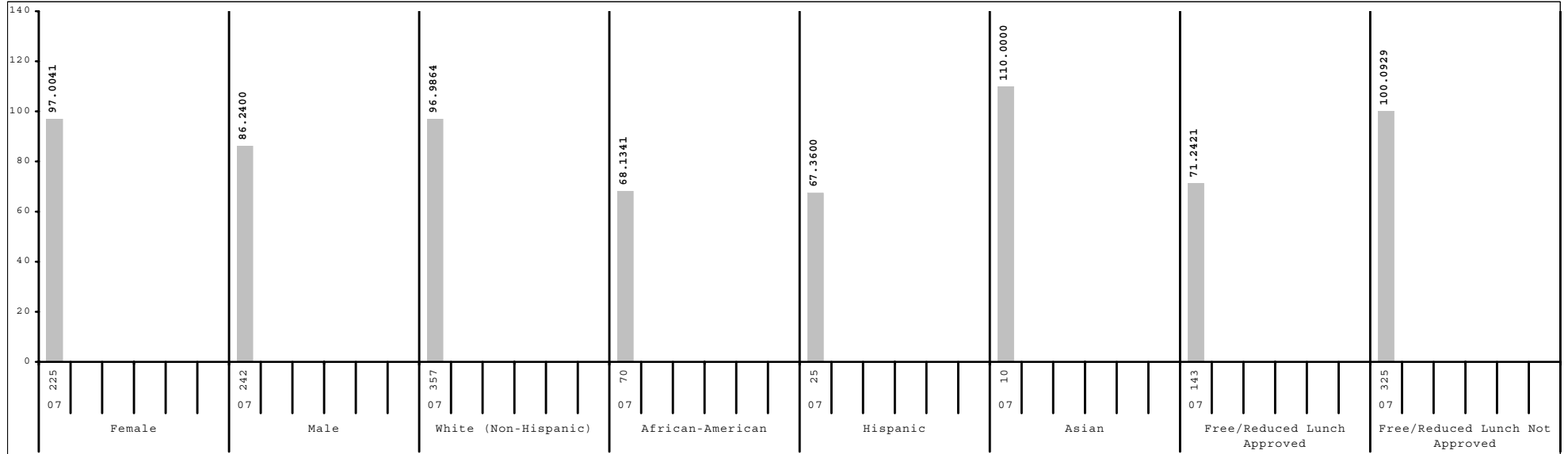

Subgroup analyses reflect data as reported from school districts. To protect student anonymity, no performance data are reported if there are fewer than 10 students or all students score at the same performance level.



2006-2007
KENTUCKY PERFORMANCE REPORT
SCALE SCORE DATA DISAGGREGATION
READING

School: Lafayette High School
 District: Fayette County
 Code: 165060
 Grade: 10

	SCHOOL				DISTRICT				STATE			
	# Students	%	Scale Score	Index	# Students	%	Scale Score	Index	# Students	%	Scale Score	Index
All Students	468		1047 (0.8)	91.2969	2,319		1048 (0.4)	94.0994	49,639		1045 (0.1)	89.1222
Gender:												
Female	225	48%	1050 (1.2)	97.0041	1,137	49%	1052 (0.5)	100.0067	24,465	49%	1048 (0.1)	95.4632
Male	242	52%	1044 (1.1)	86.2400	1,181	51%	1045 (0.5)	88.4465	25,072	51%	1041 (0.1)	83.0553
<i>Gap Female vs Male</i>			6*				7*				7*	
Ethnicity												
White (Non-Hispanic)	357	76%	1050 (0.9)	96.9864	1,629	70%	1051 (0.4)	99.2103	42,780	86%	1046 (0.1)	90.5439
African-American	70	15%	1034 (1.7)	68.1341	482	21%	1038 (0.7)	77.1728	4,999	10%	1039 (0.2)	77.9896
Hispanic	25	5%	1035 (2.7)	67.3600	95	4%	1039 (1.5)	78.4931	749	2%	1041 (0.6)	82.8246
Asian	10	2%	1058 (7.0)	110.0000	68	3%	1060 (2.0)	112.1502	408	1%	1053 (0.9)	102.6337
Other	4	1%			39	2%	1054 (2.4)	103.5920	459	1%	1045 (0.8)	89.2073
<i>Gap White vs African American</i>			16*				13*				7*	
<i>Gap White vs Hispanic</i>			15*				12*				5*	
<i>Gap White vs Asian</i>			-8				-9*				-7*	
<i>Gap White vs Other</i>							-3				1	
Title I												
Participating Students					397	17%	1043 (0.8)	84.9943	8,671	17%	1042 (0.2)	84.5255
Not Participating	468	100%	1047 (0.8)	91.2969	1,922	83%	1049 (0.4)	95.9770	40,968	83%	1045 (0.1)	90.0841
<i>Gap Participating vs Non-Participating</i>							-6*				-3*	
Migrant Program												
Participating Students	2	0%			12	1%	1040 (2.6)	87.1598	221	0%	1038 (0.9)	77.7248
Not Participating	466	100%	1047 (0.8)	91.4048	2,307	99%	1048 (0.4)	94.1369	49,418	100%	1045 (0.1)	89.1736
<i>Gap Participating vs Non-Participating</i>							-8*				-7*	
Limited English Proficiency												
Non-LEP Students	450	96%	1048 (0.8)	92.7801	2,275	98%	1049 (0.4)	94.8387	49,112	99%	1045 (0.1)	89.3208
LEP for NCLB	18	4%	1028 (2.2)	53.8868	44	2%	1028 (1.3)	55.4699	527	1%	1035 (0.7)	70.6565
Exited LEP 2 Years Prior	1	0%			3	0%			89	0%	1046 (1.7)	92.6366
Identified LEP Students	17	4%	1026 (1.9)	51.1706	41	2%	1027 (1.3)	54.1718	438	1%	1033 (0.7)	66.1847
Tested with Accommodations	15	3%	1026 (2.1)	50.0018	29	1%	1026 (1.6)	49.6799	291	1%	1031 (0.8)	63.1800
Tested without Accommodations	2	0%			12	1%	1031 (1.9)	64.9920	147	0%	1036 (1.3)	72.1284
<i>Gap Identified vs Non-LEP</i>			-22*				-21*				-12*	

Subgroup analyses reflect data as reported from school districts. To protect student anonymity, no performance data are reported if there are fewer than 10 students or all students score at the same performance level. Percentages may not sum to 100% due to missing information or rounding. Statistically significant differences (at the .05 level) in scale scores between subgroups are indicated by an asterisk. The standard error for each scale score is reported in parentheses.



2006-2007
KENTUCKY PERFORMANCE REPORT
SCALE SCORE DATA DISAGGREGATION
READING

School: Lafayette High School
 District: Fayette County
 Code: 165060
 Grade: 10

	SCHOOL				DISTRICT				STATE			
	# Students	%	Scale Score	Index	# Students	%	Scale Score	Index	# Students	%	Scale Score	Index
Extended School Services												
Participating Students	153	33%	1044 (1.3)	86.7541	641	28%	1044 (0.6)	88.2510	13,187	27%	1043 (0.1)	87.5962
Not Participating	315	67%	1048 (1.0)	93.4719	1,678	72%	1050 (0.4)	96.3261	36,452	73%	1045 (0.1)	89.6655
<i>Gap Participating vs Non-Participating</i>			-4*				-6*				-2*	
Gifted and Talented Program												
Participating Students	153	33%	1059 (1.1)	112.1460	454	20%	1061 (0.6)	114.7500	8,683	17%	1058 (0.1)	110.4153
Not Participating	315	67%	1041 (1.0)	81.1482	1,865	80%	1045 (0.4)	89.0623	40,956	83%	1042 (0.1)	84.6094
<i>Gap Participating vs Non-Participating</i>			18*				16*				16*	
Free and Reduced Lunch Program												
Approved for Free/Reduced Priced Meals	143	31%	1036 (1.4)	71.2421	734	32%	1039 (0.6)	78.4229	21,881	44%	1040 (0.1)	80.6667
Not Approved (includes not coded)	325	69%	1052 (0.9)	100.0929	1,585	68%	1052 (0.4)	101.3498	27,758	56%	1049 (0.1)	95.7882
<i>Gap Approved vs Not Approved</i>			-16*				-13*				-9*	
Vocational/Technical Education												
Plans to/completed 3 credits in career area	60	13%	1061 (1.8)	114.7722	464	20%	1051 (0.7)	100.0767	16,623	33%	1045 (0.1)	89.8720
Enrolled, student not concentrating	69	15%	1044 (1.9)	88.3875	408	18%	1044 (0.8)	87.7723	14,092	28%	1044 (0.1)	88.7348
Not Vocational/Technical Education	339	72%	1045 (1.0)	87.7125	1,447	62%	1049 (0.5)	93.9489	18,924	38%	1046 (0.1)	88.7497
<i>Gap Non-Voc/Tech vs 3 Credits</i>			-16*				-2*				1*	
<i>Gap Non-Voc/Tech vs Not Concentrating</i>			1				5*				2*	
Disability Status												
Students without Disabilities (includes not coded)	414	88%	1049 (0.8)	95.8597	2,085	90%	1050 (0.4)	98.0756	43,736	88%	1047 (0.1)	93.2035
Students with Disabilities	54	12%	1029 (2.5)	56.2847	234	10%	1030 (1.0)	58.6887	5,903	12%	1030 (0.2)	58.8100
Tested with Accommodations	36	8%	1022 (2.5)	42.2228	143	6%	1025 (1.2)	48.4075	4,096	8%	1029 (0.2)	55.8515
Tested without Accommodations	18	4%	1041 (4.0)	84.3964	91	4%	1037 (1.5)	74.8684	1,807	4%	1033 (0.3)	65.5396
<i>Gap With vs Without</i>			-20*				-20*				-17*	
Exemptions:												
Medical	1				5				111			
First Year LEP	7				11				87			
Other					2				5			

Subgroup analyses reflect data as reported from school districts. To protect student anonymity, no performance data are reported if there are fewer than 10 students or all students score at the same performance level. Percentages may not sum to 100% due to missing information or rounding. Statistically significant differences (at the .05 level) in scale scores between subgroups are indicated by an asterisk. The standard error for each scale score is reported in parentheses.



2006-2007
KENTUCKY PERFORMANCE REPORT
MATHEMATICS TREND DATA
Number and Percent

School: Lafayette High School
 District: Fayette County
 Code: 165060
 Grade: HIGH

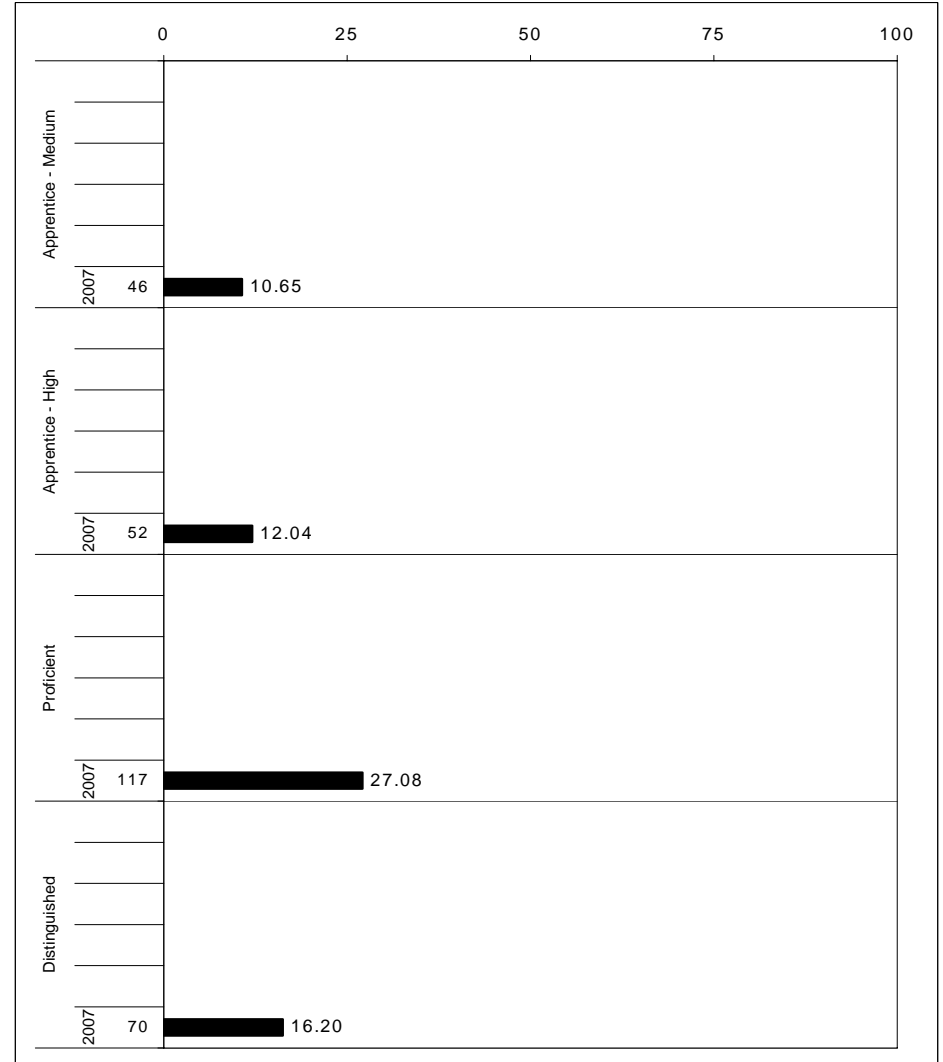
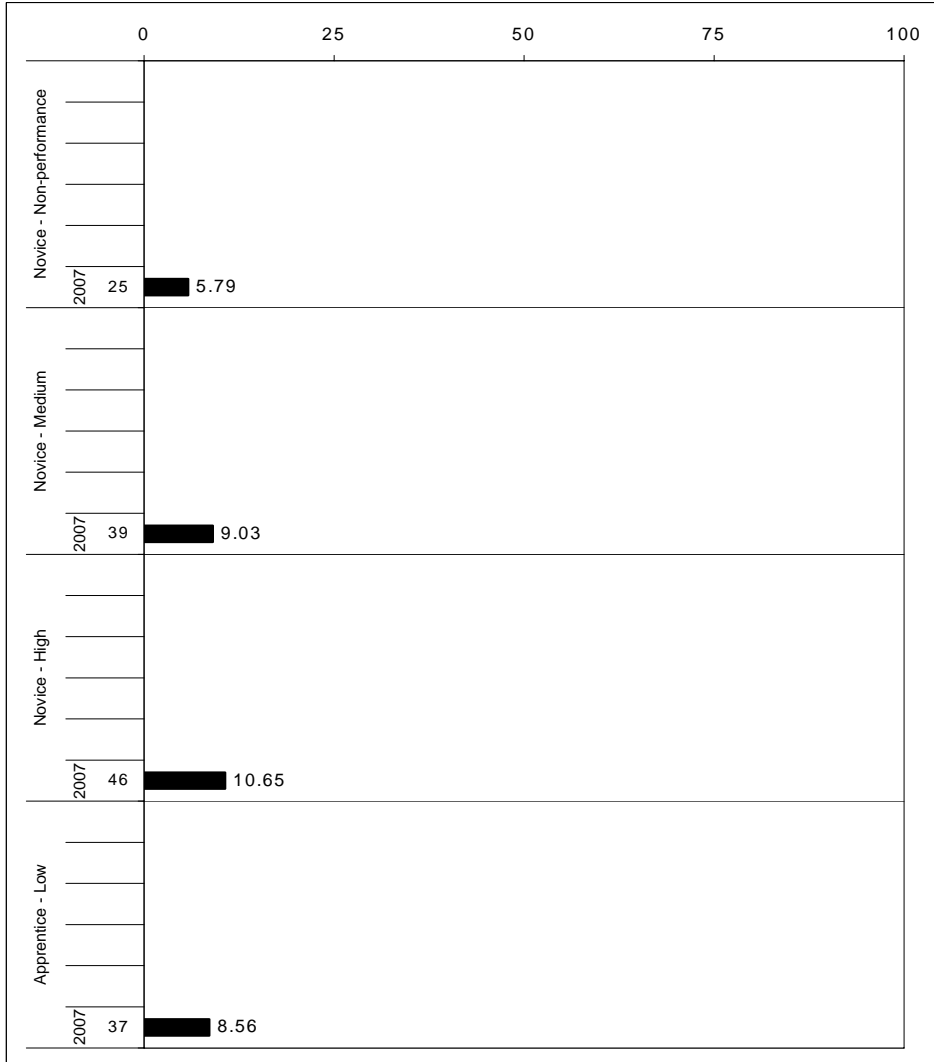

The horizontal bar represents the percent of students scoring at a performance level within a particular year. The number to the left of the bar represents the number of students upon which the percentage is based. Percentages may not sum to 100% due to rounding.



2006-2007
KENTUCKY PERFORMANCE REPORT
MATHEMATICS CORE CONTENT

School: Lafayette High School
 District: Fayette County
 Code: 165060
 Grade: 11

	No. Items	No. Observations	SCHOOL								Std. Err.	STATE								School - State Mean
			B	0	1	2	3	4	Mean	No. Observations		B	0	1	2	3	4	Mean		
OPEN RESPONSE																				
1.x.x - Number Prop Oper	4	989	1	21	39	14	9	16	1.6	0.0	100,000	0	21	41	15	9	13	1.5	0.1	
1.3.x - Number Operations	3	914	1	20	38	13	10	17	1.6	0.0	92,919	0	20	41	15	10	14	1.6	0.0	
1.4.x - Ratios Proportional	1	75	1	24	43	17	4	11	1.3	0.1	7,081	1	30	45	17	4	4	1.1	0.2	
2.x.x - Measurement	1	71	3	21	15	23	15	23	2.0	0.2	7,114	1	22	20	23	17	17	1.9	0.1	
2.1.x - Physical Attributes	1	71	3	21	15	23	15	23	2.0	0.2	7,114	1	22	20	23	17	17	1.9	0.1	
3.x.x - Geometry	2	493	2	24	17	26	23	7	1.7	0.1	49,947	1	26	19	27	23	4	1.6	0.1	
3.1.x - Shapes and Relationships	2	493	2	24	17	26	23	7	1.7	0.1	49,947	1	26	19	27	23	4	1.6	0.1	
3.2.x - Tranformations of Shapes	0	0									0									
3.3.x - Coordinate Geometry	1	426	3	24	17	27	25	5	1.6	0.1	42,922	1	25	18	29	23	2	1.6	0.0	
4.x.x - Data Analysis & Probabilit	0	0									0									
4.1.x - Data Representations	0	0									0									
4.2.x - Characterstics of Data Set	0	0									0									
4.3.x - Experiments and Samples	0	0									0									
4.4.x - Probability	0	0									0									
5.x.x - Alegebraic Thinking	4	652	1	21	41	20	9	7	1.4	0.0	64,629	1	21	43	22	8	5	1.3	0.1	
5.1.x - Patterns Relat & Functions	1	426	1	19	50	20	8	0	1.2	0.0	42,921	1	17	52	24	6	0	1.2	0.0	
5.2.x - Var Expressions Oper	0	0									0									
5.3.x - Equations and Inequalities	3	226	2	24	23	20	11	20	1.8	0.1	21,708	1	30	25	18	12	14	1.5	0.3	
MULTIPLE CHOICE																				
			Correct	Incorrect	Omit/Mult							Correct	Incorrect	Omit/Mult						
1.x.x - Number Prop Oper	16	2,895	60	40	0				0.60	0.01	293,328	53	47	0				0.53	0.07	
1.3.x - Number Operations	10	1,785	58	42	0				0.58	0.01	179,280	50	50	0				0.50	0.08	
1.4.x - Ratios Proportional	6	1,110	64	36	0				0.64	0.01	114,048	59	41	0				0.59	0.05	
2.x.x - Measurement	9	1,704	55	45	0				0.55	0.01	171,692	50	50	0				0.50	0.05	
2.1.x - Physical Attributes	9	1,704	55	45	0				0.55	0.01	171,692	50	50	0				0.50	0.05	
3.x.x - Geometry	13	2,346	70	30	0				0.70	0.01	235,849	69	31	0				0.69	0.01	
3.1.x - Shapes and Relationships	9	1,704	73	27	0				0.73	0.01	171,692	69	31	0				0.69	0.04	
3.2.x - Tranformations of Shapes	3	572	65	35	0				0.65	0.02	57,118	71	29	0				0.71	-0.06	
3.3.x - Coordinate Geometry	1	70	49	51	0				0.49	0.06	7,039	49	51	0				0.49	0.00	
4.x.x - Data Analysis & Probabilit	11	2,196	57	43	0				0.57	0.01	221,687	54	46	0				0.54	0.03	
4.1.x - Data Representations	1	62	65	36	0				0.65	0.06	7,075	69	31	0				0.69	-0.04	
4.2.x - Characterstics of Data Set	5	1,071	56	44	0				0.56	0.02	107,574	55	45	0				0.55	0.01	
4.3.x - Experiments and Samples	2	496	78	22	0				0.78	0.02	49,962	70	30	0				0.70	0.08	
4.4.x - Probability	3	567	40	60	0				0.40	0.02	57,076	37	63	0				0.37	0.03	
5.x.x - Alegebraic Thinking	27	5,121	54	46	0				0.54	0.01	515,085	51	49	0				0.51	0.03	
5.1.x - Patterns Relat & Functions	6	1,122	43	57	0				0.43	0.01	114,100	45	55	0				0.45	-0.02	
5.2.x - Var Expressions Oper	9	1,709	60	40	0				0.60	0.01	171,734	52	48	0				0.52	0.08	
5.3.x - Equations and Inequalities	12	2,290	55	44	0				0.55	0.01	229,251	52	48	0				0.52	0.03	

Percentages may not sum to 100% due to rounding. These analyses are based on tested students and does not include Alternate Portfolios. Fewer than 10 observations are not reported.



2006-2007
KENTUCKY PERFORMANCE REPORT
MATHEMATICS DISAGGREGATION
Performance Level Percents

School: Lafayette High School
 District: Fayette County
 Code: 165060
 Grade: 11

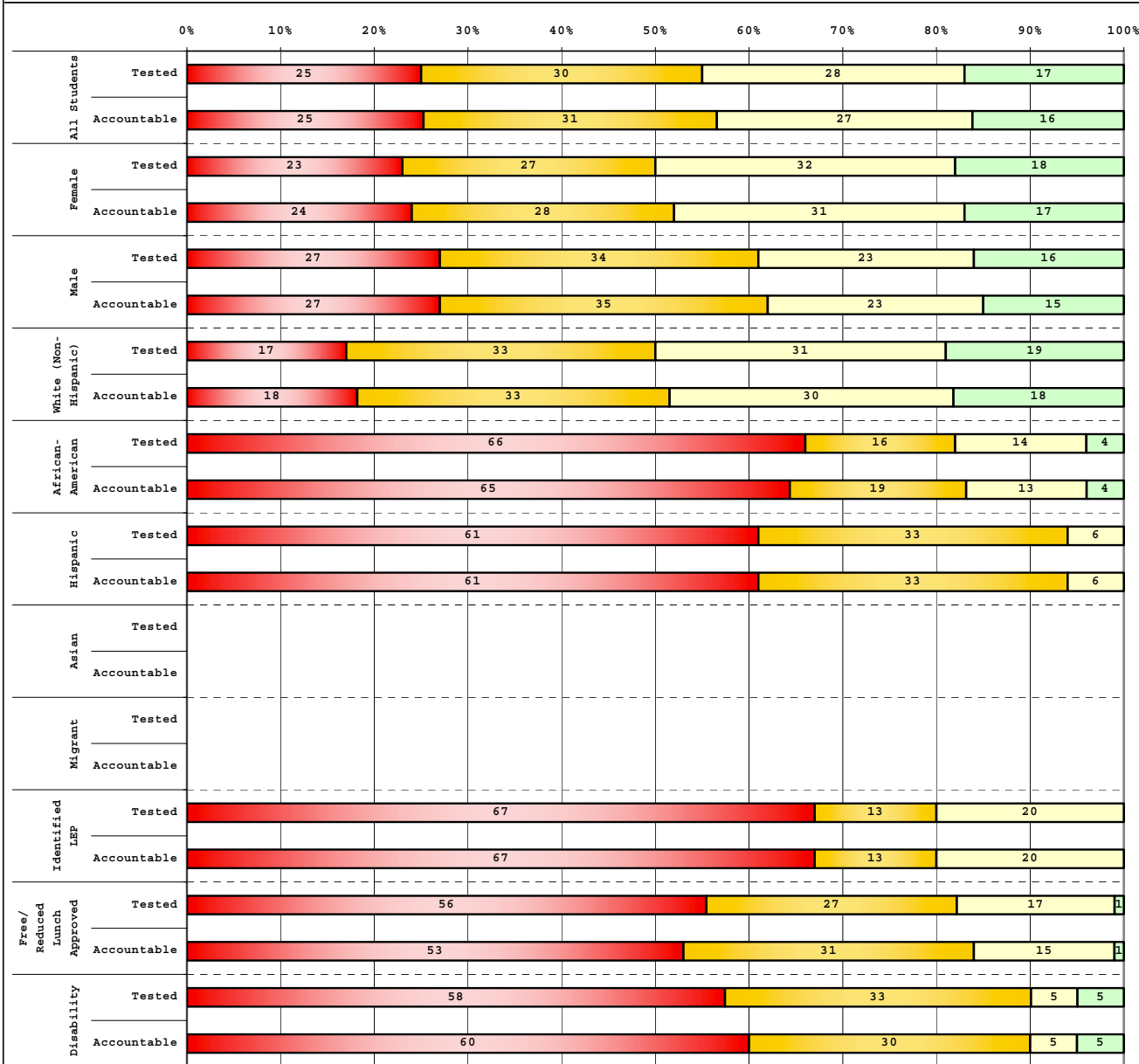

Tested Students		# Students	N%	A%	P%	D%
Total		419	25	30	28	17
Female		232	23	27	32	18
Male		187	27	34	23	16
White (Non-Hispanic)		336	17	33	31	19
African-American		50	66	16	14	4
Hispanic		18	61	33	6	0
Asian		9				
Other		5				
Title I						
Migrant		5				
Identified LEP		15	67	13	20	0
Extended Sch Services		180	21	27	26	26
Gifted/Talented		152	8	22	33	38
F/R Lunch Approved		90	56	27	17	1
Vocational/3 Credits		81	21	15	20	44
Voc./Enrolled		68	34	32	24	10
Disability		40	58	33	5	5

Accountable Students		# Students	N%	A%	P%	D%
Total		432	25	31	27	16
Female		237	24	28	31	17
Male		195	27	35	23	15
White (Non-Hispanic)		350	18	33	30	18
African-American		48	65	19	13	4
Hispanic		18	61	33	6	0
Asian		9				
Other		6				
Title I						
Migrant		5				
Identified LEP		15	67	13	20	0
Extended Sch Services		179	21	27	26	26
Gifted/Talented		152	8	22	33	38
F/R Lunch Approved		98	53	31	15	1
Vocational/3 Credits		82	22	15	20	44
Voc./Enrolled		68	34	32	24	10
Disability		43	60	30	5	5

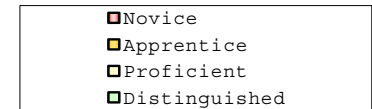

Percentage may not sum to 100% due to rounding.

Run Date: 05/27/2008



2006-2007
KENTUCKY PERFORMANCE REPORT
DISAGGREGATION INDEX TRENDS
MATHEMATICS

School: Lafayette High School
 District: Fayette County
 Code: 165060
 Grade: 11

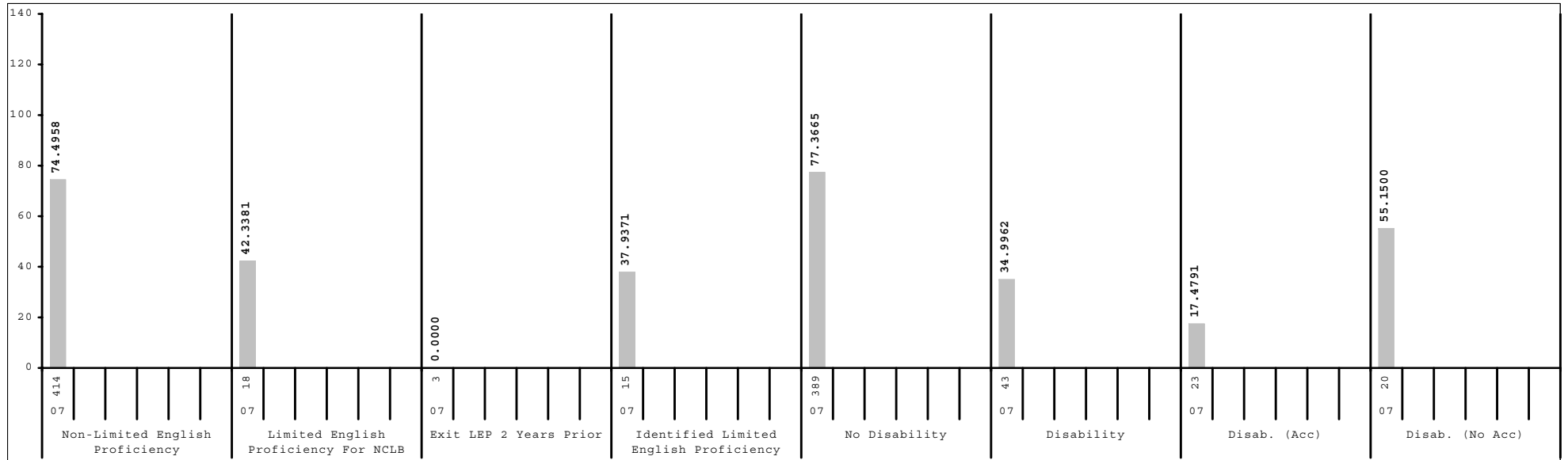
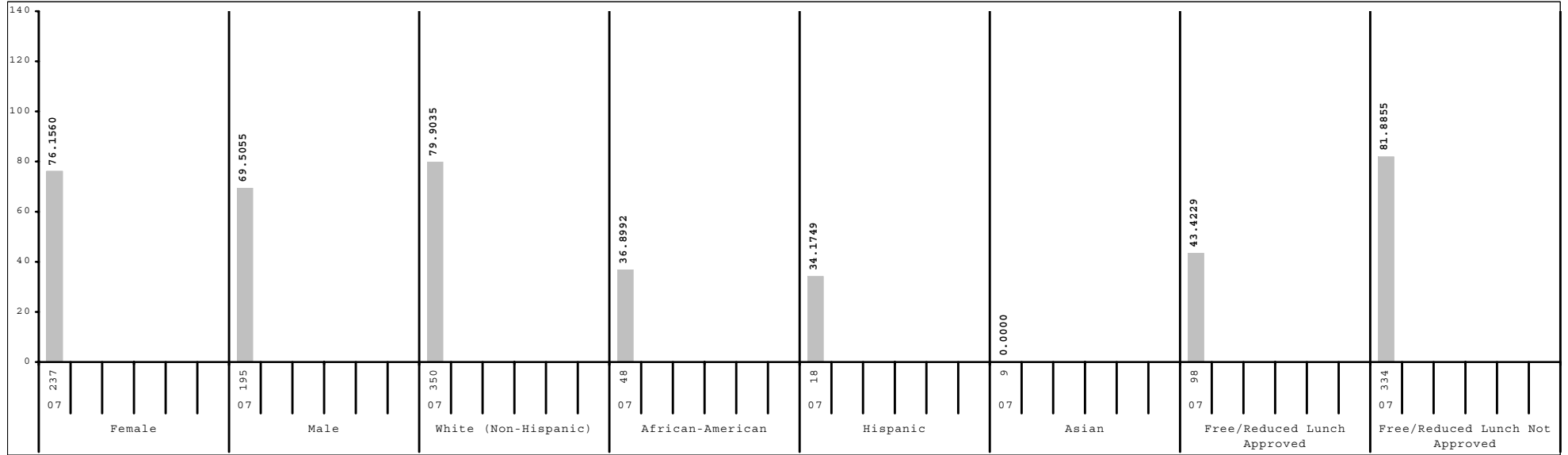

Subgroup analyses reflect data as reported from school districts. To protect student anonymity, no performance data are reported if there are fewer than 10 students or all students score at the same performance level.



2006-2007
KENTUCKY PERFORMANCE REPORT
SCALE SCORE DATA DISAGGREGATION
MATHEMATICS

School: Lafayette High School
 District: Fayette County
 Code: 165060
 Grade: 11

	SCHOOL				DISTRICT				STATE			
	# Students	%	Scale Score	Index	# Students	%	Scale Score	Index	# Students	%	Scale Score	Index
All Students	432		1138 (1.1)	73.1489	2,072		1140 (0.5)	76.2065	43,419		1135 (0.1)	68.2331
Gender:												
Female	237	55%	1140 (1.5)	76.1560	1,070	52%	1139 (0.7)	75.2363	21,788	50%	1135 (0.2)	69.5177
Male	195	45%	1136 (1.7)	69.5055	1,000	48%	1141 (0.8)	77.3030	21,573	50%	1134 (0.2)	66.9945
Gap Female vs Male			4				-2				1*	
Ethnicity												
White (Non-Hispanic)	350	81%	1142 (1.2)	79.9035	1,486	72%	1144 (0.6)	83.9372	38,010	88%	1136 (0.1)	70.1752
African-American	48	11%	1119 (3.2)	36.8992	402	19%	1124 (1.0)	47.9631	3,924	9%	1125 (0.3)	49.1135
Hispanic	18	4%	1118 (2.8)	34.1749	74	4%	1124 (2.4)	49.1419	629	1%	1130 (0.8)	58.8091
Asian	9	2%			61	3%	1161 (2.9)	112.7940	366	1%	1152 (1.2)	97.2778
Other	6	1%			41	2%	1139 (3.7)	73.7840	336	1%	1134 (1.2)	66.2361
Gap White vs African American			23*				20*				11*	
Gap White vs Hispanic			24*				20*				6*	
Gap White vs Asian							-17*				-16*	
Gap White vs Other							5				2	
Title I												
Participating Students					226	11%	1125 (1.2)	48.4872	6,954	16%	1130 (0.3)	59.6591
Not Participating	432	100%	1138 (1.1)	73.1489	1,846	89%	1142 (0.6)	79.5993	36,465	84%	1136 (0.1)	69.8704
Gap Participating vs Non-Participating							-17*				-6*	
Migrant Program												
Participating Students	5	1%			12	1%	1118 (3.4)	34.7447	171	0%	1126 (1.5)	50.3917
Not Participating	427	99%	1138 (1.1)	73.5213	2,060	99%	1140 (0.5)	76.4355	43,248	100%	1135 (0.1)	68.3080
Gap Participating vs Non-Participating							-22*				-9*	
Limited English Proficiency												
Non-LEP Students	414	96%	1139 (1.1)	74.4958	2,024	98%	1140 (0.5)	77.1223	42,962	99%	1135 (0.1)	68.3974
LEP for NCLB	18	4%	1122 (4.2)	42.3381	48	2%	1119 (2.7)	37.4703	457	1%	1128 (1.0)	53.3879
Exited LEP 2 Years Prior	3	1%			4	0%			92	0%	1133 (2.5)	64.2455
Identified LEP Students	15	3%	1120 (4.7)	37.9371	44	2%	1119 (2.8)	36.5073	365	1%	1126 (1.1)	50.6396
Tested with Accommodations	13	3%	1121 (5.2)	40.6927	27	1%	1115 (3.4)	28.4411	233	1%	1123 (1.2)	44.2344
Tested without Accommodations	2	0%			17	1%	1125 (4.6)	49.2810	132	0%	1132 (2.0)	61.9605
Gap Identified vs Non-LEP			-19*				-21*				-9*	

Subgroup analyses reflect data as reported from school districts. To protect student anonymity, no performance data are reported if there are fewer than 10 students or all students score at the same performance level. Percentages may not sum to 100% due to missing information or rounding. Statistically significant differences (at the .05 level) in scale scores between subgroups are indicated by an asterisk. The standard error for each scale score is reported in parentheses.



2006-2007
KENTUCKY PERFORMANCE REPORT
SCALE SCORE DATA DISAGGREGATION
MATHEMATICS

School: Lafayette High School
 District: Fayette County
 Code: 165060
 Grade: 11

	SCHOOL				DISTRICT				STATE			
	# Students	%	Scale Score	Index	# Students	%	Scale Score	Index	# Students	%	Scale Score	Index
Extended School Services												
Participating Students	179	41%	1143 (1.8)	82.8104	523	25%	1137 (1.0)	71.6429	11,829	27%	1133 (0.2)	64.1468
Not Participating	253	59%	1134 (1.4)	66.3166	1,549	75%	1141 (0.6)	77.7469	31,590	73%	1136 (0.1)	69.7642
<i>Gap Participating vs Non-Participating</i>			9*				-4*				-3*	
Gifted and Talented Program												
Participating Students	152	35%	1153 (1.7)	101.7925	455	22%	1159 (0.9)	110.0734	8,303	19%	1154 (0.2)	102.6598
Not Participating	280	65%	1130 (1.2)	57.6028	1,617	78%	1134 (0.6)	66.6644	35,116	81%	1130 (0.1)	60.0903
<i>Gap Participating vs Non-Participating</i>			23*				25*				24*	
Free and Reduced Lunch Program												
Approved for Free/Reduced Priced Meals	98	23%	1122 (1.8)	43.4229	537	26%	1125 (0.9)	48.4504	16,726	39%	1127 (0.2)	53.3612
Not Approved (includes not coded)	334	77%	1143 (1.2)	81.8855	1,535	74%	1145 (0.6)	85.8997	26,693	61%	1140 (0.1)	77.5509
<i>Gap Approved vs Not Approved</i>			-21*				-20*				-13*	
Vocational/Technical Education												
Plans to/completed 3 credits in career area	82	19%	1150 (3.1)	93.6580	501	24%	1140 (1.1)	77.2662	16,811	39%	1134 (0.2)	66.5600
Enrolled, student not concentrating	68	16%	1133 (2.6)	63.8560	273	13%	1133 (1.3)	64.3119	8,110	19%	1133 (0.2)	63.8163
Not Vocational/Technical Education	282	65%	1136 (1.3)	69.4281	1,298	63%	1141 (0.7)	78.2779	18,498	43%	1137 (0.2)	71.7007
<i>Gap Non-Voc/Tech vs 3 Credits</i>			-14*				1				3*	
<i>Gap Non-Voc/Tech vs Not Concentrating</i>			3				8*				4*	
Disability Status												
Students without Disabilities (includes not coded)	389	90%	1140 (1.1)	77.3665	1,900	92%	1142 (0.5)	80.0349	38,761	89%	1137 (0.1)	72.5705
Students with Disabilities	43	10%	1118 (3.3)	34.9962	172	8%	1117 (1.6)	33.7954	4,658	11%	1115 (0.4)	32.1554
Tested with Accommodations	23	5%	1106 (2.1)	17.4791	97	5%	1108 (1.3)	20.1002	3,245	7%	1114 (0.5)	30.8169
Tested without Accommodations	20	5%	1129 (4.7)	55.1500	75	4%	1126 (2.5)	51.4749	1,413	3%	1118 (0.5)	35.2030
<i>Gap With vs Without</i>			-22*				-25*				-22*	
Exemptions:												
Medical					1				98			
First Year LEP	6				7				34			
Other									5			

Subgroup analyses reflect data as reported from school districts. To protect student anonymity, no performance data are reported if there are fewer than 10 students or all students score at the same performance level. Percentages may not sum to 100% due to missing information or rounding. Statistically significant differences (at the .05 level) in scale scores between subgroups are indicated by an asterisk. The standard error for each scale score is reported in parentheses.



2006-2007
KENTUCKY PERFORMANCE REPORT
SCIENCE TREND DATA
Number and Percent

School: Lafayette High School
 District: Fayette County
 Code: 165060
 Grade: 11

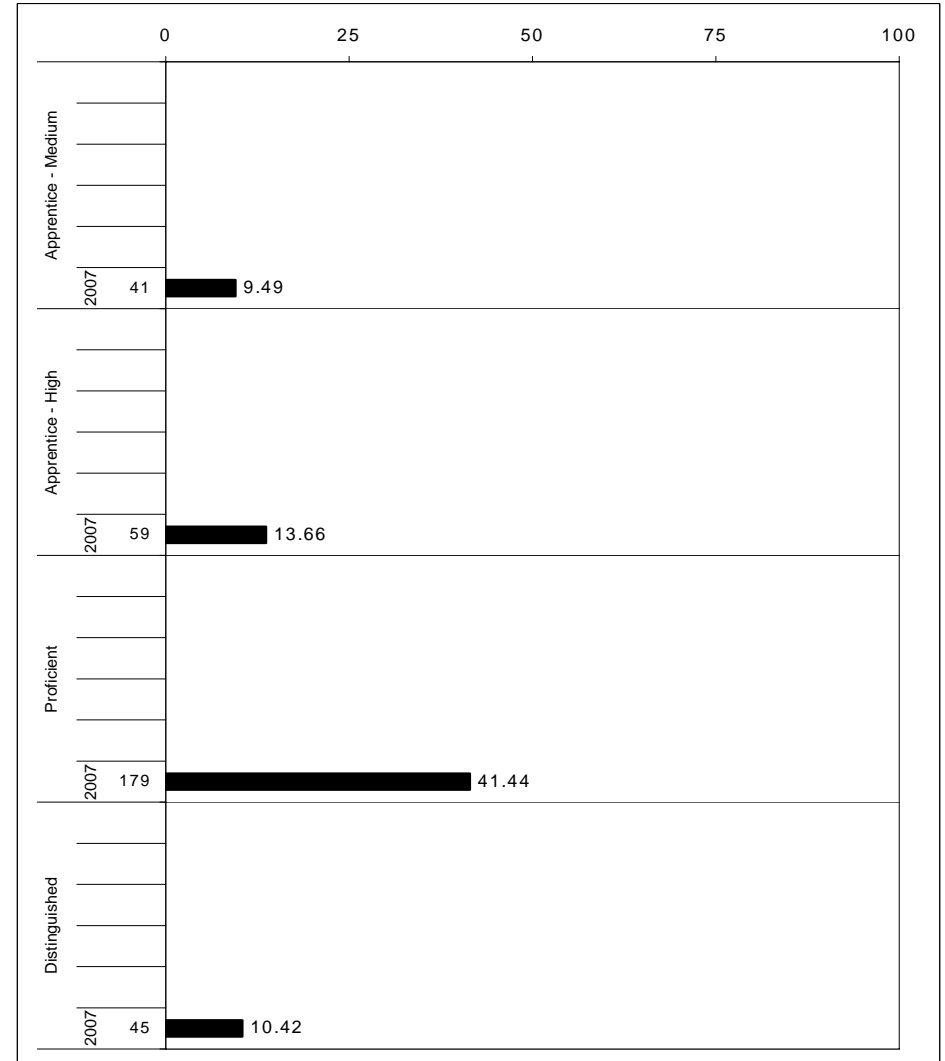
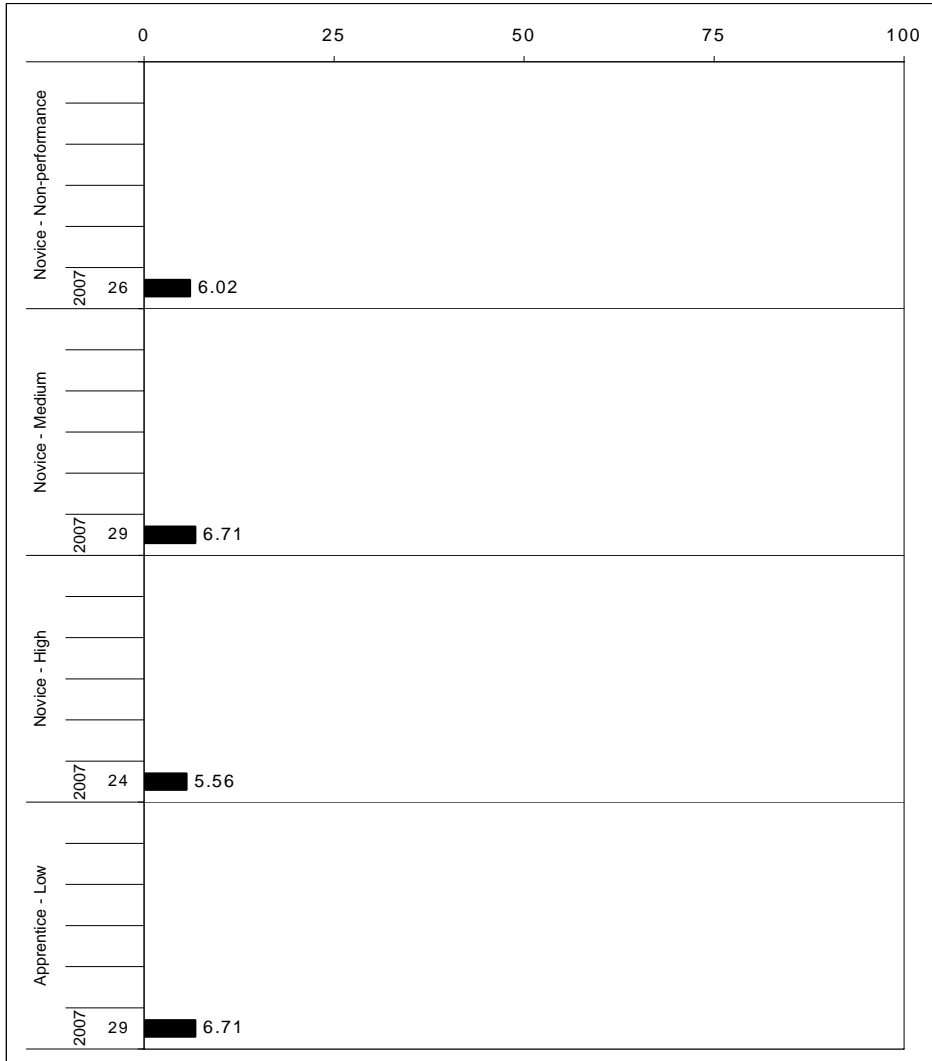

The horizontal bar represents the percent of students scoring at a performance level within a particular year. The number to the left of the bar represents the number of students upon which the percentage is based. Percentages may not sum to 100% due to rounding.



**2006-2007
KENTUCKY PERFORMANCE REPORT
SCIENCE CORE CONTENT**

School: Lafayette High School
 District: Fayette County
 Code: 165060
 Grade: 11

	No. Items	No. Observations	SCHOOL								Std. Err.	No. Observations	STATE								School -State Mean
			B	0	1	2	3	4	Mean	B			0	1	2	3	4	Mean			
OPEN RESPONSE																					
1.x.x - Physical Science	1	81	1	9	17	46	21	6	2.0	0.1	7,554	1	10	22	45	16	6	1.8	0.2		
1.1.x - Matter Structure Transform	1	81	1	9	17	46	21	6	2.0	0.1	7,554	1	10	22	45	16	6	1.8	0.2		
1.2.x - Motion and Forces	0	0									0										
2.x.x - Earth Space Science	4	630	2	16	12	28	24	18	2.1	0.0	63,902	1	15	21	37	19	8	1.8	0.3		
2.3.x - The Earth and the Universe	4	630	2	16	12	28	24	18	2.1	0.0	63,902	1	15	21	37	19	8	1.8	0.3		
3.x.x - Biological Science	2	490	2	8	15	33	28	14	2.2	0.0	49,867	1	9	17	38	26	10	2.1	0.1		
3.4.x - Unity and Diversity	0	0									0										
3.5.x - Biological Change	2	490	2	8	15	33	28	14	2.2	0.0	49,867	1	9	17	38	26	10	2.1	0.1		
4.x.x - Unifying Concepts	3	556	3	9	19	37	25	6	1.9	0.0	56,630	1	8	22	41	22	5	1.9	0.0		
4.6.x - Energy Transformations	3	556	3	9	19	37	25	6	1.9	0.0	56,630	1	8	22	41	22	5	1.9	0.0		
4.7.x - Interdependence	2	486	3	9	21	37	23	7	1.9	0.0	49,633	1	8	24	41	22	5	1.9	0.0		
MULTIPLE CHOICE																					
1.x.x - Physical Science	15	3,191	Correct	Incorrect	Omit/Mult				0.59	0.01	321,717	Correct	Incorrect	Omit/Mult				0.54	0.05		
1.1.x - Matter Structure Transform	8	1,643	59	40	1				0.55	0.01	164,698	54	46	0				0.50	0.05		
1.2.x - Motion and Forces	7	1,548	55	44	1				0.64	0.01	157,019	50	50	0				0.58	0.06		
2.x.x - Earth Space Science	16	3,270	64	36	1				0.67	0.01	329,243	58	42	0				0.62	0.05		
2.3.x - The Earth and the Universe	16	3,270	67	32	1				0.67	0.01	329,243	62	38	0				0.62	0.05		
3.x.x - Biological Science	18	3,408	67	32	1				0.54	0.01	343,384	62	38	0				0.52	0.02		
3.4.x - Unity and Diversity	13	2,688	54	46	1				0.55	0.01	271,647	52	48	0				0.52	0.03		
3.5.x - Biological Change	5	720	55	45	1				0.51	0.02	71,737	49	51	0				0.49	0.02		
4.x.x - Unifying Concepts	26	4,686	51	49	1				0.57	0.01	472,153	58	41	0				0.58	-0.01		
4.6.x - Energy Transformations	23	3,764	57	42	1				0.56	0.01	379,271	59	41	0				0.58	-0.02		
4.7.x - Interdependence	6	1,121	62	38	1				0.62	0.01	114,017	60	40	0				0.60	0.02		

Percentages may not sum to 100% due to rounding. These analyses are based on tested students and does not include Alternate Portfolios. Fewer than 10 observations are not reported.



2006-2007
KENTUCKY PERFORMANCE REPORT
SCIENCE DISAGGREGATION
Performance Level Percents

School: Lafayette High School
 District: Fayette County
 Code: 165060
 Grade: 11

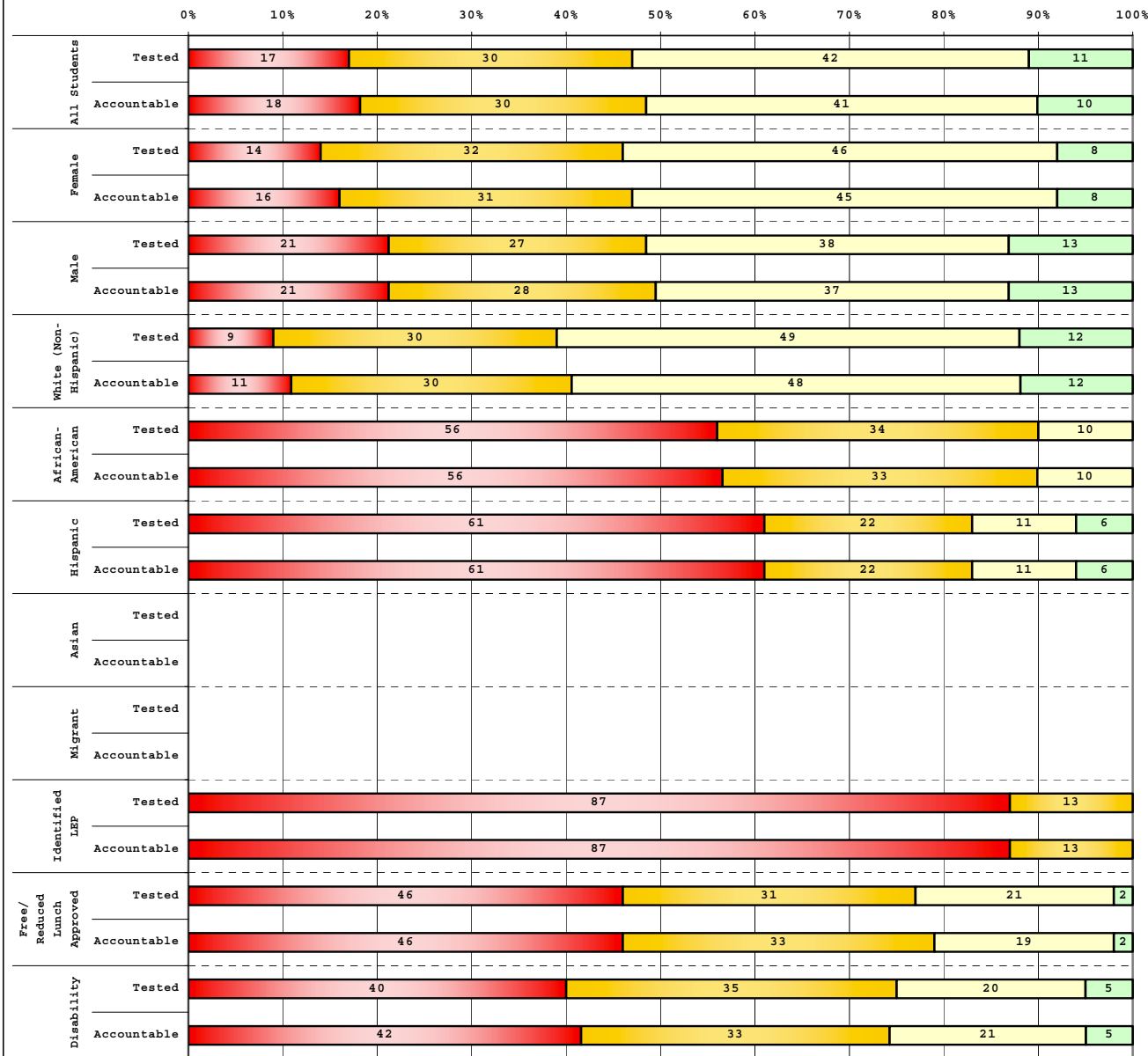

Tested Students		# Students	N%	A%	P%	D%
Total		419	17	30	42	11
Female		232	14	32	46	8
Male		187	21	27	38	13
White (Non-Hispanic)		336	9	30	49	12
African-American		50	56	34	10	0
Hispanic		18	61	22	11	6
Asian		9				
Other		5				
Title I						
Migrant		5				
Identified LEP		15	87	13	0	0
Extended Sch Services		180	18	23	42	16
Gifted/Talented		152	3	16	59	22
F/R Lunch Approved		90	46	31	21	2
Vocational/3 Credits		81	12	14	42	32
Voc./Enrolled		68	19	40	37	4
Disability		40	40	35	20	5

Accountable Students		# Students	N%	A%	P%	D%
Total		432	18	30	41	10
Female		237	16	31	45	8
Male		195	21	28	37	13
White (Non-Hispanic)		350	11	30	48	12
African-American		48	56	33	10	0
Hispanic		18	61	22	11	6
Asian		9				
Other		6				
Title I						
Migrant		5				
Identified LEP		15	87	13	0	0
Extended Sch Services		179	18	23	42	16
Gifted/Talented		152	3	16	59	22
F/R Lunch Approved		98	46	33	19	2
Vocational/3 Credits		82	13	13	41	32
Voc./Enrolled		68	19	40	37	4
Disability		43	42	33	21	5

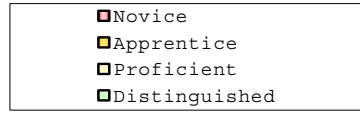

Percentage may not sum to 100% due to rounding.

Run Date: 05/27/2008



2006-2007
KENTUCKY PERFORMANCE REPORT
DISAGGREGATION INDEX TRENDS
SCIENCE

School: Lafayette High School
 District: Fayette County
 Code: 165060
 Grade: 11

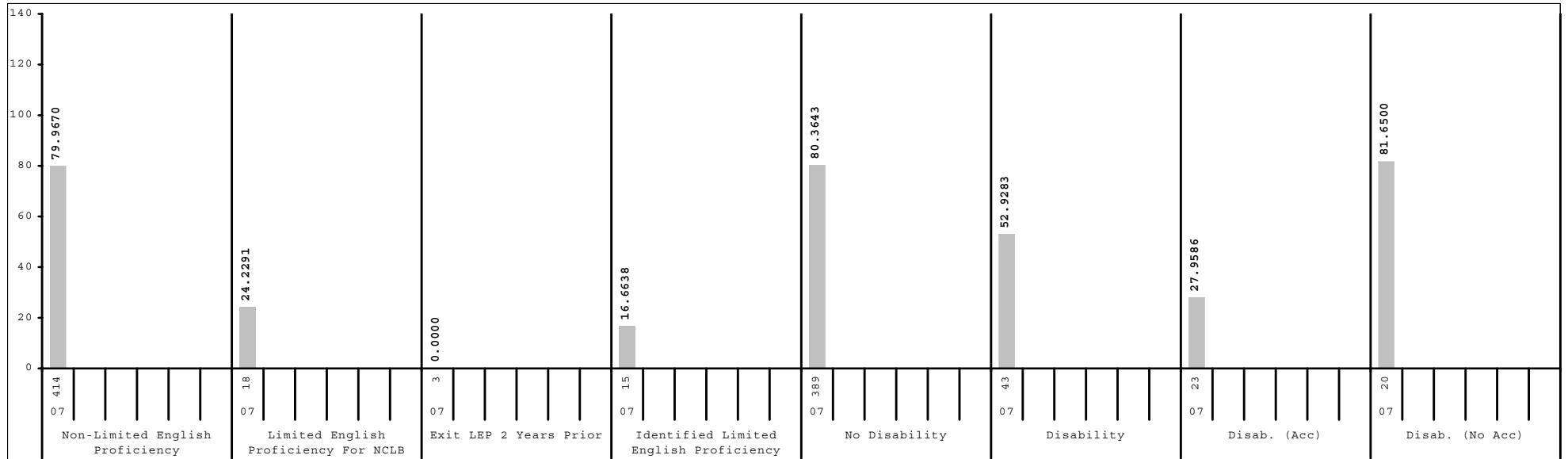
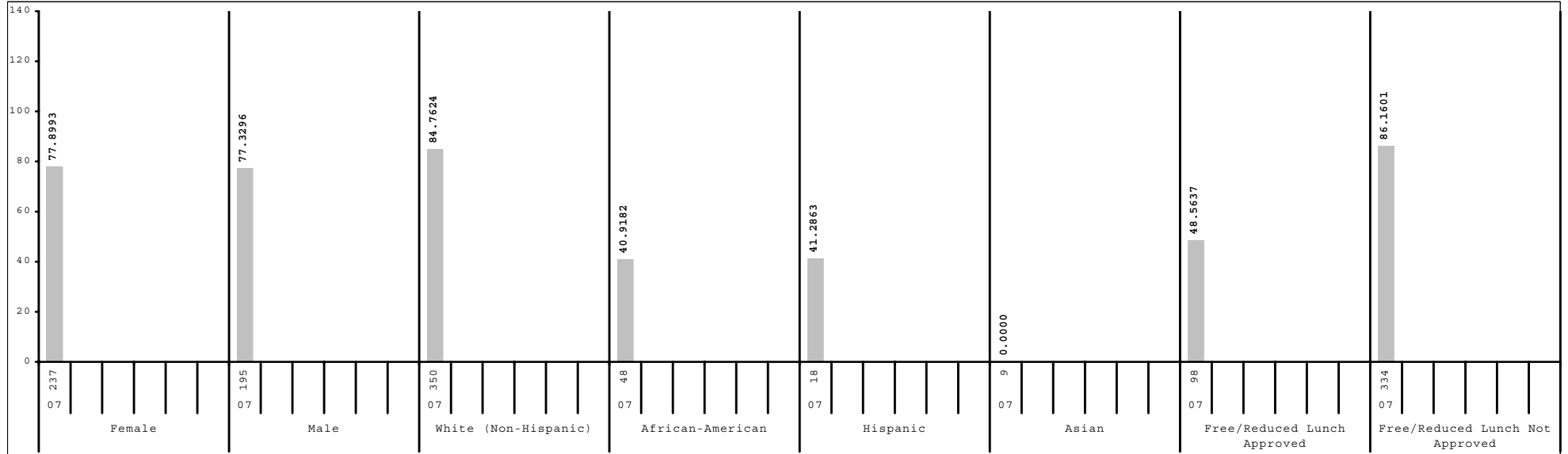

Subgroup analyses reflect data as reported from school districts. To protect student anonymity, no performance data are reported if there are fewer than 10 students or all students score at the same performance level.



2006-2007
KENTUCKY PERFORMANCE REPORT
SCALE SCORE DATA DISAGGREGATION
SCIENCE

School: Lafayette High School
 District: Fayette County
 Code: 165060
 Grade: 11

	SCHOOL				DISTRICT				STATE			
	# Students	%	Scale Score	Index	# Students	%	Scale Score	Index	# Students	%	Scale Score	Index
All Students	432		1139 (1.0)	77.6519	2,072		1139 (0.4)	77.4351	43,419		1136 (0.1)	72.8155
Gender:												
Female	237	55%	1139 (1.2)	77.8993	1,070	52%	1138 (0.6)	74.9188	21,788	50%	1135 (0.1)	70.3889
Male	195	45%	1139 (1.5)	77.3296	1,000	48%	1141 (0.7)	80.2460	21,573	50%	1138 (0.1)	75.3390
<i>Gap Female vs Male</i>							-3*				-3*	
Ethnicity												
White (Non-Hispanic)	350	81%	1143 (1.0)	84.7624	1,486	72%	1143 (0.5)	85.2049	38,010	88%	1138 (0.1)	75.2460
African-American	48	11%	1120 (2.4)	40.9182	402	19%	1126 (0.8)	51.0098	3,924	9%	1126 (0.3)	51.4003
Hispanic	18	4%	1120 (4.3)	41.2863	74	4%	1126 (2.0)	52.3422	629	1%	1130 (0.7)	59.6994
Asian	9	2%			61	3%	1152 (2.8)	99.8440	366	1%	1143 (1.1)	85.7186
Other	6	1%			41	2%	1138 (3.7)	74.0952	336	1%	1133 (1.0)	65.6311
<i>Gap White vs African American</i>				23*				17*				12*
<i>Gap White vs Hispanic</i>				23*				17*				8*
<i>Gap White vs Asian</i>								-9*				-5*
<i>Gap White vs Other</i>								5				5*
Title I												
Participating Students					226	11%	1128 (1.1)	56.3385	6,954	16%	1133 (0.3)	66.3232
Not Participating	432	100%	1139 (1.0)	77.6519	1,846	89%	1141 (0.5)	80.0038	36,465	84%	1137 (0.1)	74.0571
<i>Gap Participating vs Non-Participating</i>								-13*				-4*
Migrant Program												
Participating Students	5	1%			12	1%	1120 (4.1)	39.2522	171	0%	1128 (1.2)	57.3037
Not Participating	427	99%	1140 (1.0)	77.9922	2,060	99%	1139 (0.4)	77.6432	43,248	100%	1136 (0.1)	72.8863
<i>Gap Participating vs Non-Participating</i>								-19*				-8*
Limited English Proficiency												
Non-LEP Students	414	96%	1141 (1.0)	79.9670	2,024	98%	1140 (0.4)	78.6046	42,962	99%	1137 (0.1)	73.1452
LEP for NCLB	18	4%	1112 (3.0)	24.2291	48	2%	1114 (1.9)	27.9747	457	1%	1121 (0.8)	42.0655
Exited LEP 2 Years Prior	3	1%			4	0%			92	0%	1131 (1.9)	61.7732
Identified LEP Students	15	3%	1109 (2.6)	16.6638	44	2%	1113 (2.0)	25.3863	365	1%	1119 (0.8)	37.1059
Tested with Accommodations	13	3%	1109 (3.0)	17.2269	27	1%	1109 (2.2)	18.3315	233	1%	1116 (0.9)	31.3784
Tested without Accommodations	2	0%			17	1%	1119 (3.3)	36.5775	132	0%	1124 (1.5)	47.2128
<i>Gap Identified vs Non-LEP</i>				-32*				-27*				-18*

Subgroup analyses reflect data as reported from school districts. To protect student anonymity, no performance data are reported if there are fewer than 10 students or all students score at the same performance level. Percentages may not sum to 100% due to missing information or rounding. Statistically significant differences (at the .05 level) in scale scores between subgroups are indicated by an asterisk. The standard error for each scale score is reported in parentheses.



2006-2007
KENTUCKY PERFORMANCE REPORT
SCALE SCORE DATA DISAGGREGATION
SCIENCE

School: Lafayette High School
 District: Fayette County
 Code: 165060
 Grade: 11

	SCHOOL				DISTRICT				STATE			
	# Students	%	Scale Score	Index	# Students	%	Scale Score	Index	# Students	%	Scale Score	Index
Extended School Services												
Participating Students	179	41%	1143 (1.6)	82.9058	523	25%	1138 (0.8)	74.6763	11,829	27%	1135 (0.2)	70.8001
Not Participating	253	59%	1137 (1.2)	73.9080	1,549	75%	1140 (0.5)	78.3559	31,590	73%	1137 (0.1)	73.5764
<i>Gap Participating vs Non-Participating</i>			6*				-2*				-2*	
Gifted and Talented Program												
Participating Students	152	35%	1152 (1.2)	101.5212	455	22%	1154 (0.7)	105.3646	8,303	19%	1151 (0.2)	100.0028
Not Participating	280	65%	1132 (1.1)	64.6844	1,617	78%	1135 (0.5)	69.5622	35,116	81%	1133 (0.1)	66.3906
<i>Gap Participating vs Non-Participating</i>			20*				19*				18*	
Free and Reduced Lunch Program												
Approved for Free/Reduced Priced Meals	98	23%	1124 (1.9)	48.5637	537	26%	1126 (0.8)	51.8277	16,726	39%	1130 (0.1)	60.6161
Not Approved (includes not coded)	334	77%	1144 (1.0)	86.1601	1,535	74%	1144 (0.5)	86.3753	26,693	61%	1140 (0.1)	80.4652
<i>Gap Approved vs Not Approved</i>			-20*				-18*				-10*	
Vocational/Technical Education												
Plans to/completed 3 credits in career area	82	19%	1150 (2.5)	96.2240	501	24%	1138 (0.9)	75.7788	16,811	39%	1135 (0.1)	71.4643
Enrolled, student not concentrating	68	16%	1135 (1.9)	72.9360	273	13%	1134 (1.1)	67.7129	8,110	19%	1135 (0.2)	70.0452
Not Vocational/Technical Education	282	65%	1137 (1.1)	73.3631	1,298	63%	1141 (0.6)	80.1052	18,498	43%	1138 (0.2)	75.2622
<i>Gap Non-Voc/Tech vs 3 Credits</i>			-13*				3*				3*	
<i>Gap Non-Voc/Tech vs Not Concentrating</i>			2				7*				3*	
Disability Status												
Students without Disabilities (includes not coded)	389	90%	1141 (1.0)	80.3643	1,900	92%	1141 (0.4)	80.5244	38,761	89%	1138 (0.1)	76.3912
Students with Disabilities	43	10%	1126 (3.7)	52.9283	172	8%	1122 (1.6)	43.1892	4,658	11%	1121 (0.4)	43.0397
Tested with Accommodations	23	5%	1109 (3.6)	27.9586	97	5%	1112 (1.5)	26.5643	3,245	7%	1119 (0.5)	39.6539
Tested without Accommodations	20	5%	1140 (4.0)	81.6500	75	4%	1132 (2.3)	64.6887	1,413	3%	1125 (0.5)	50.8000
<i>Gap With vs Without</i>			-15*				-19*				-17*	
Exemptions:												
Medical					1				98			
First Year LEP	6				7				34			
Other									5			

Subgroup analyses reflect data as reported from school districts. To protect student anonymity, no performance data are reported if there are fewer than 10 students or all students score at the same performance level. Percentages may not sum to 100% due to missing information or rounding. Statistically significant differences (at the .05 level) in scale scores between subgroups are indicated by an asterisk. The standard error for each scale score is reported in parentheses.



2006-2007
KENTUCKY PERFORMANCE REPORT
SOCIAL STUDIES TREND DATA
Number and Percent

School: Lafayette High School
 District: Fayette County
 Code: 165060
 Grade: 11

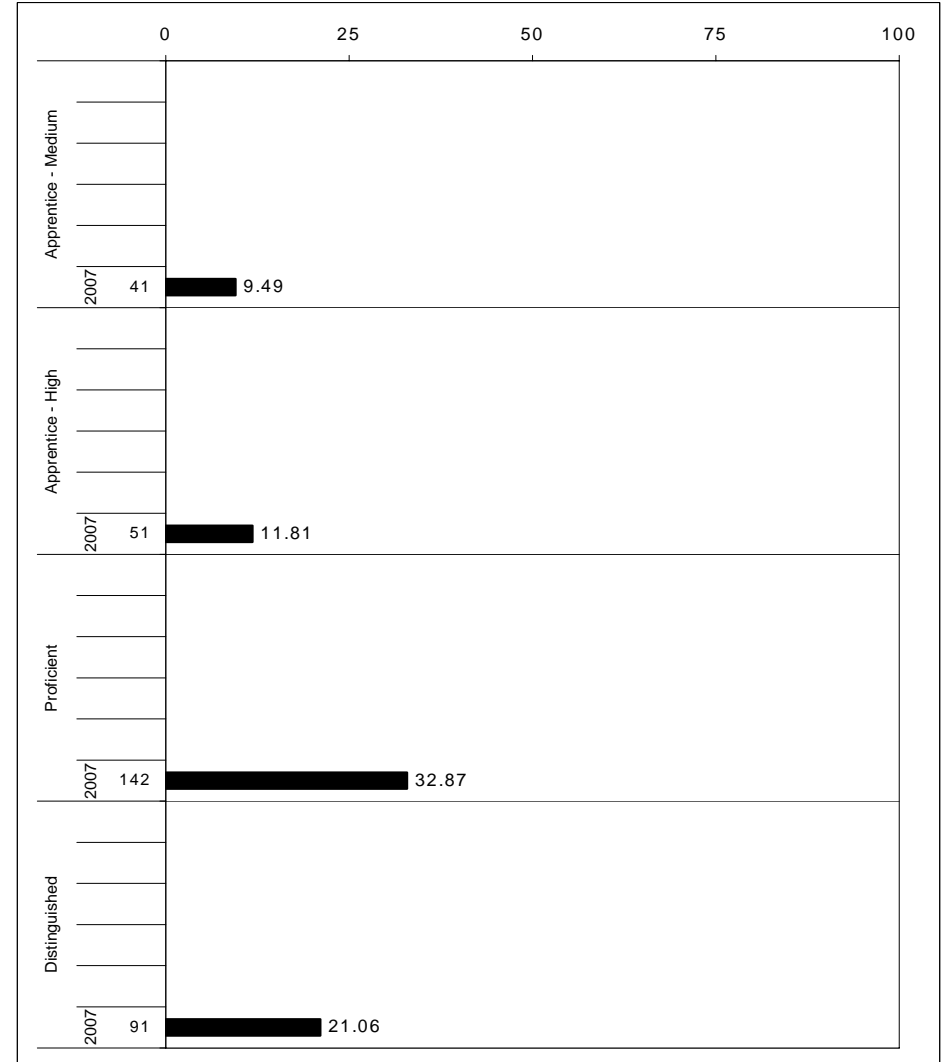
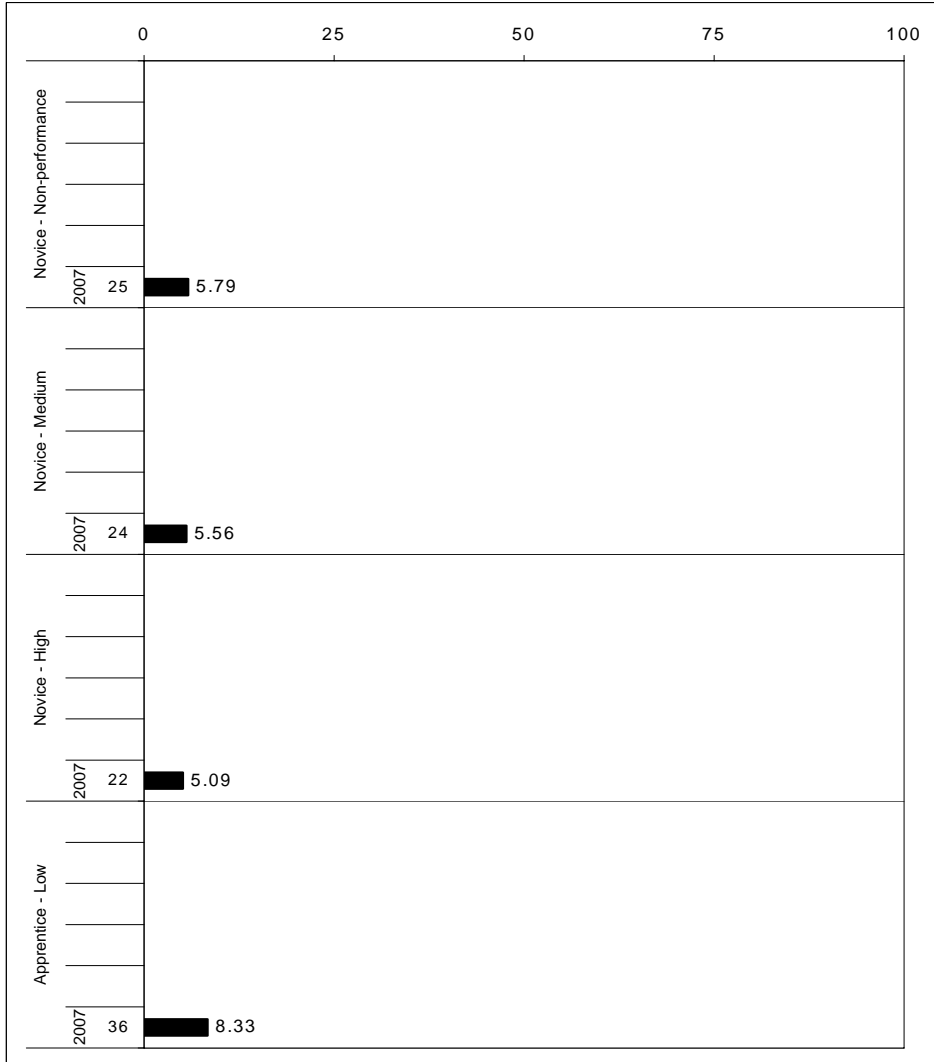

The horizontal bar represents the percent of students scoring at a performance level within a particular year. The number to the left of the bar represents the number of students upon which the percentage is based. Percentages may not sum to 100% due to rounding.



**2006-2007
KENTUCKY PERFORMANCE REPORT
SOCIAL STUDIES CORE CONTENT**

School: Lafayette High School
District: Fayette County
Code: 165060
Grade: 11

	No. Items	SCHOOL										STATE								School -State Mean
		No. Observations	Percents						Mean	Std. Err.	No. Observations	Percents						Mean		
		B	0	1	2	3	4			B	0	1	2	3	4					
OPEN RESPONSE																				
1.x.x - Government & Civics	1	75	3	11	7	43	27	11	2.1	0.1	7,082	1	14	11	43	22	9	2.0	0.1	
1.1.x - Formation of Governments	0	0									0									
1.2.x - Constitutional Principals	0	0									0									
1.3.x - Rights & Responsibilities	1	75	3	11	7	43	27	11	2.1	0.1	7,082	1	14	11	43	22	9	2.0	0.1	
2.x.x - Cultures & Societies	2	507	2	4	16	44	24	10	2.2	0.0	50,495	0	4	20	51	18	6	2.0	0.2	
2.1.x - Elements of Culture	2	507	2	4	16	44	24	10	2.2	0.0	50,495	0	4	20	51	18	6	2.0	0.2	
2.3.x - Ind Group Interactions	0	0									0									
3.x.x - Economics	2	497	3	8	24	36	20	10	1.9	0.0	50,003	1	7	30	39	17	6	1.8	0.1	
3.1.x - Scarcity	1	426	3	7	26	37	18	9	1.9	0.0	42,905	1	5	32	39	16	6	1.9	0.0	
3.2.x - Economic Sys Institutions	1	71	1	14	14	30	27	14	2.1	0.1	7,098	1	21	17	33	20	8	1.7	0.4	
3.3.x - Markets	0	0									0									
3.4.x - Prop Distrib Consum	0	0									0									
4.x.x - Geography	3	573	4	6	18	41	20	10	2.0	0.0	57,524	1	8	24	44	17	7	1.9	0.1	
4.1.x - Use of Graphic Tools	0	0									0									
4.2.x - Regions	1	425	5	7	19	42	17	10	2.0	0.0	42,910	1	8	23	45	16	7	1.9	0.1	
4.3.x - Patterns	2	148	2	4	17	37	29	11	2.2	0.1	14,614	1	7	24	40	20	9	2.0	0.2	
4.4.x - Human Environment Int	0	0									0									
5.x.x - Historical Perspective	4	984	2	5	21	41	20	10	2.0	0.0	99,918	1	4	25	46	17	6	1.9	0.1	
5.1.x - Factual Interpretive Nat	0	0									0									
5.2.x - History of United States	3	914	2	6	22	40	20	10	2.0	0.0	92,884	1	4	26	46	17	6	1.9	0.1	
5.3.x - History of the World	1	70	1	3	10	51	20	14	2.3	0.1	7,034	1	3	21	52	17	6	2.0	0.3	
MULTIPLE CHOICE			Correct	Incorrect	Omit/Mult							Correct	Incorrect	Omit/Mult						
1.x.x - Government & Civics	16	3,271	64	35	1				0.64	0.01	329,227	65	35	0				0.64	0.00	
1.1.x - Formation of Governments	4	1,345	73	26	1				0.73	0.01	135,795	67	32	0				0.67	0.06	
1.2.x - Constitutional Principals	10	1,425	62	37	1				0.62	0.01	143,426	61	39	0				0.61	0.01	
1.3.x - Rights & Responsibilities	5	1,065	54	45	1				0.54	0.01	107,068	63	37	0				0.63	-0.09	
2.x.x - Cultures & Societies	6	1,135	76	23	1				0.76	0.01	114,104	71	29	0				0.71	0.05	
2.1.x - Elements of Culture	1	71	85	14	1				0.85	0.05	7,113	78	22	0				0.78	0.07	
2.3.x - Ind Group Interactions	5	1,064	76	23	1				0.76	0.01	106,991	70	29	0				0.70	0.06	
3.x.x - Economics	11	2,205	66	33	1				0.66	0.01	221,698	64	36	0				0.64	0.02	
3.1.x - Scarcity	1	71	86	13	1				0.86	0.05	7,113	80	20	0				0.80	0.06	
3.2.x - Economic Sys Institutions	4	633	67	32	1				0.67	0.02	64,116	67	33	0				0.67	0.00	
3.3.x - Markets	1	426	63	36	1				0.63	0.02	42,923	60	40	0				0.60	0.03	
3.4.x - Prop Distrib Consum	5	1,075	65	34	1				0.65	0.01	107,546	63	37	0				0.63	0.02	
4.x.x - Geography	12	1,909	53	45	2				0.53	0.01	193,431	55	45	0				0.55	-0.02	
4.1.x - Use of Graphic Tools	2	138	84	15	1				0.84	0.04	14,139	77	23	0				0.77	0.07	
4.2.x - Regions	3	563	47	52	2				0.47	0.02	57,080	45	54	0				0.45	0.02	
4.3.x - Patterns	5	720	48	51	1				0.48	0.02	72,215	53	47	0				0.53	-0.05	
4.4.x - Human Environment Int	2	488	61	37	2				0.61	0.02	49,997	62	37	0				0.62	-0.01	
5.x.x - Historical Perspective	36	6,808	69	30	1				0.69	0.01	686,711	65	35	0				0.65	0.04	
5.1.x - Factual Interpretive Nat	3	572	77	22	1				0.77	0.02	57,119	70	30	0				0.70	0.07	
5.2.x - History of United States	19	3,487	69	30	1				0.69	0.01	350,459	65	34	0				0.65	0.04	
5.3.x - History of the World	16	2,899	68	31	1				0.68	0.01	293,299	64	36	0				0.64	0.04	

Percentages may not sum to 100% due to rounding. These analyses are based on tested students and does not include Alternate Portfolios. Fewer than 10 observations are not reported.



2006-2007
KENTUCKY PERFORMANCE REPORT
SOCIAL STUDIES DISAGGREGATION
Performance Level Percents

School: Lafayette High School
 District: Fayette County
 Code: 165060
 Grade: 11

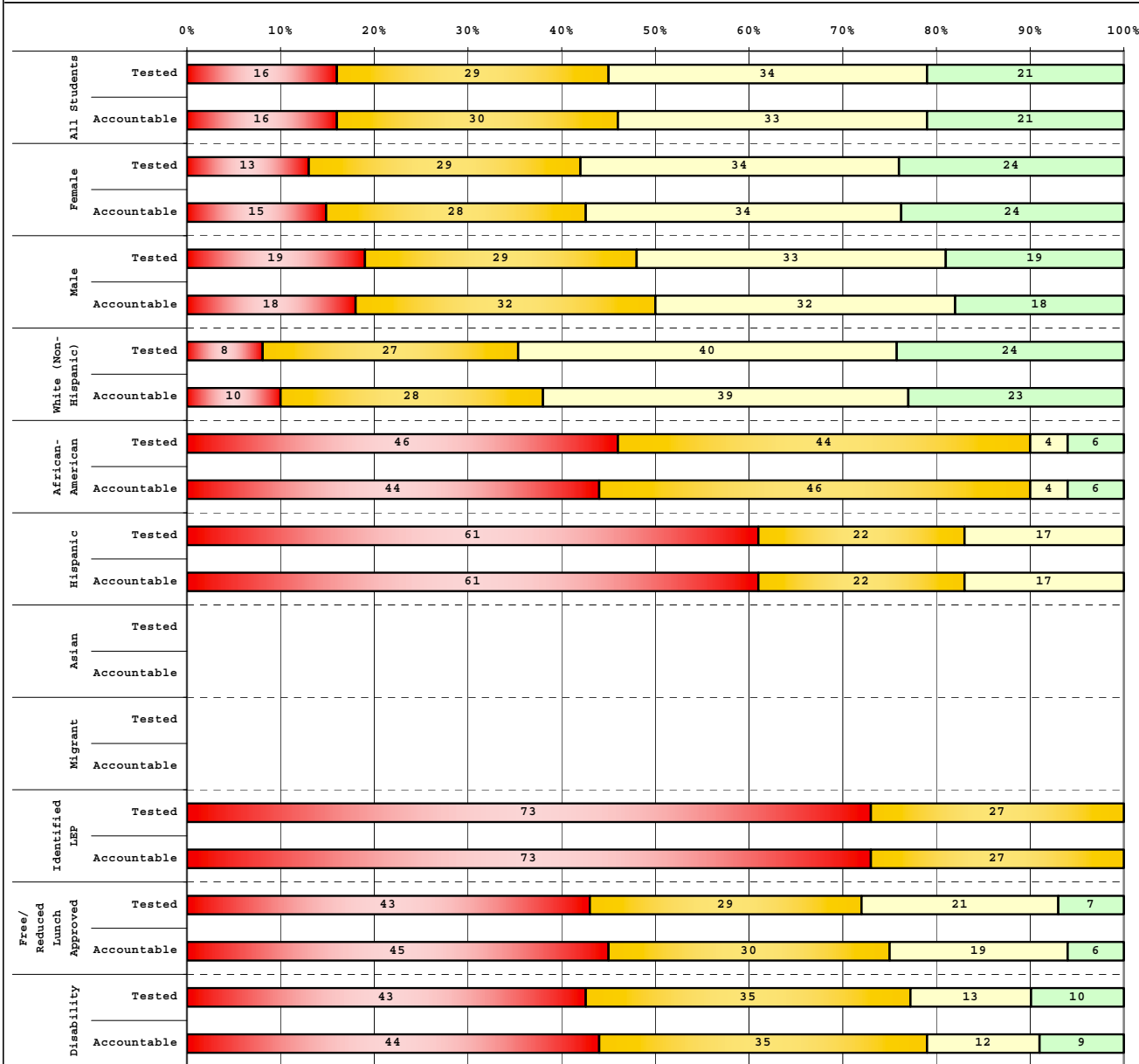

Tested Students		# Students	N%	A%	P%	D%
Total		419	16	29	34	21
Female		232	13	29	34	24
Male		187	19	29	33	19
White (Non-Hispanic)		336	8	27	40	24
African-American		50	46	44	4	6
Hispanic		18	61	22	17	0
Asian		9				
Other		5				
Title I						
Migrant		5				
Identified LEP		15	73	27	0	0
Extended Sch Services		180	14	24	34	27
Gifted/Talented		152	3	18	37	41
F/R Lunch Approved		90	43	29	21	7
Vocational/3 Credits		81	14	19	30	38
Voc./Enrolled		68	13	37	41	9
Disability		40	43	35	13	10

Accountable Students		# Students	N%	A%	P%	D%
Total		432	16	30	33	21
Female		237	15	28	34	24
Male		195	18	32	32	18
White (Non-Hispanic)		350	10	28	39	23
African-American		48	44	46	4	6
Hispanic		18	61	22	17	0
Asian		9				
Other		6				
Title I						
Migrant		5				
Identified LEP		15	73	27	0	0
Extended Sch Services		179	15	23	35	27
Gifted/Talented		152	3	18	37	41
F/R Lunch Approved		98	45	30	19	6
Vocational/3 Credits		82	15	18	29	38
Voc./Enrolled		68	13	37	41	9
Disability		43	44	35	12	9

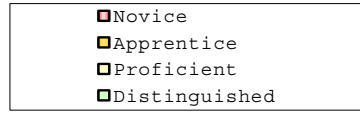

Percentage may not sum to 100% due to rounding.

Run Date: 05/27/2008



2006-2007
KENTUCKY PERFORMANCE REPORT
DISAGGREGATION INDEX TRENDS
SOCIAL STUDIES

School: Lafayette High School
 District: Fayette County
 Code: 165060
 Grade: 11

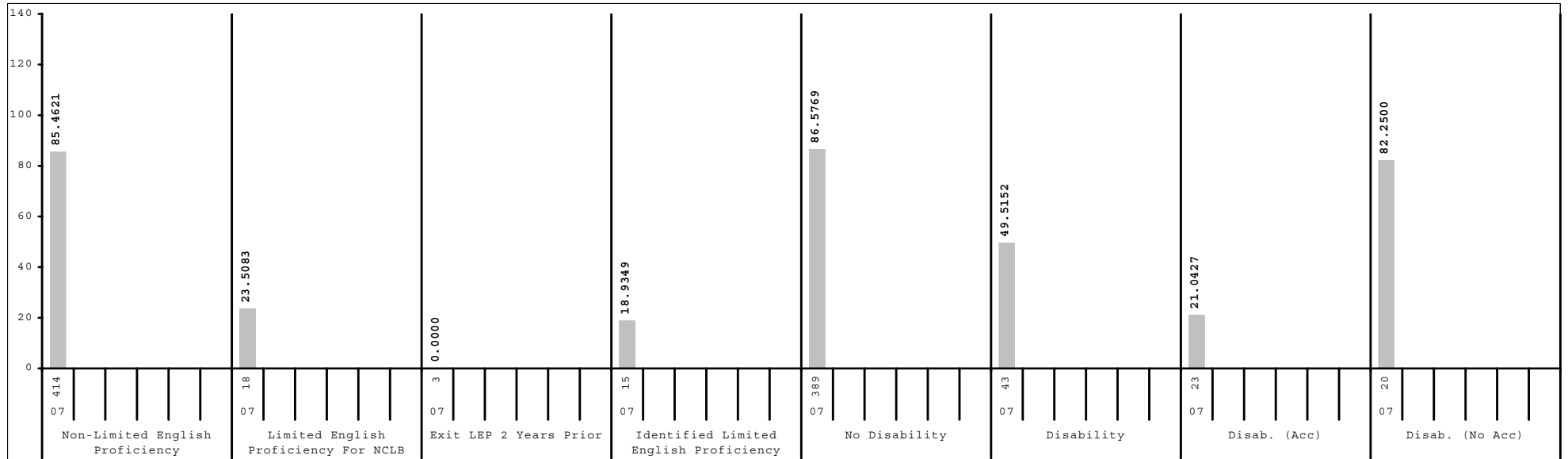
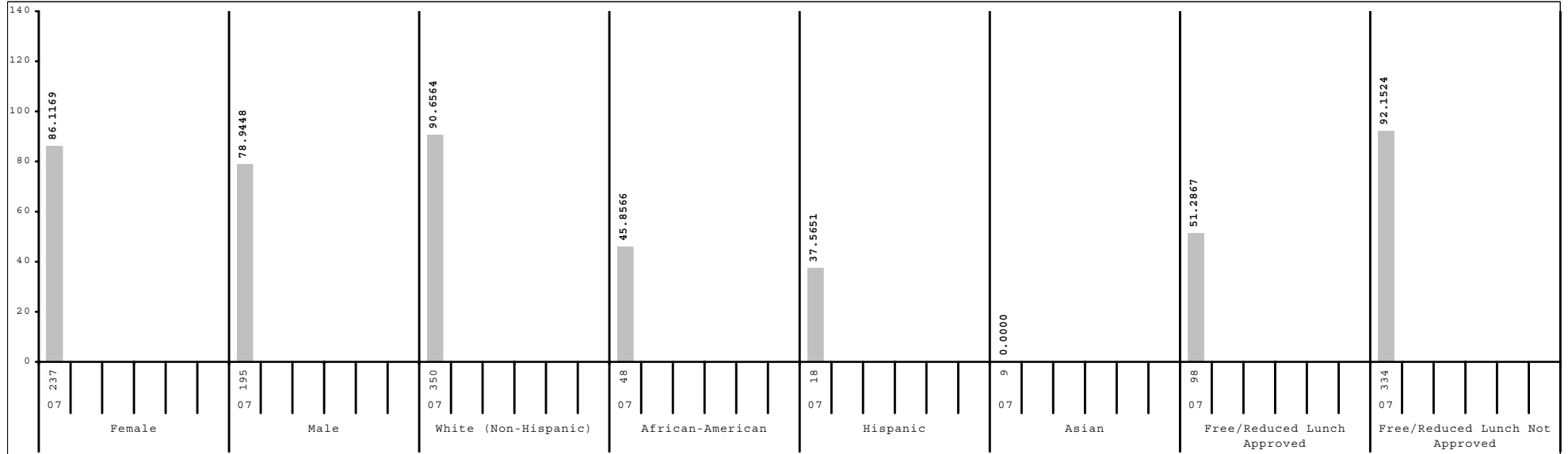

Subgroup analyses reflect data as reported from school districts. To protect student anonymity, no performance data are reported if there are fewer than 10 students or all students score at the same performance level.



2006-2007
KENTUCKY PERFORMANCE REPORT
SCALE SCORE DATA DISAGGREGATION
SOCIAL STUDIES

School: Lafayette High School
 District: Fayette County
 Code: 165060
 Grade: 11

	SCHOOL				DISTRICT				STATE			
	# Students	%	Scale Score	Index	# Students	%	Scale Score	Index	# Students	%	Scale Score	Index
All Students	432		1140 (1.0)	82.8742	2,071		1140 (0.4)	82.6332	43,421		1137 (0.1)	77.7417
Gender:												
Female	237	55%	1142 (1.3)	86.1169	1,070	52%	1140 (0.6)	82.6059	21,790	50%	1138 (0.1)	78.6824
Male	195	45%	1137 (1.4)	78.9448	999	48%	1140 (0.6)	82.7899	21,573	50%	1137 (0.1)	76.8518
<i>Gap Female vs Male</i>			5*								1*	
Ethnicity												
White (Non-Hispanic)	350	81%	1144 (1.0)	90.6564	1,486	72%	1144 (0.5)	90.5609	38,014	88%	1138 (0.1)	80.0315
African-American	48	11%	1122 (2.8)	45.8566	401	19%	1128 (0.8)	56.8103	3,922	9%	1128 (0.3)	57.7035
Hispanic	18	4%	1119 (4.0)	37.5651	74	4%	1127 (2.2)	53.5482	629	1%	1132 (0.7)	65.7057
Asian	9	2%			61	3%	1152 (2.8)	103.6920	366	1%	1144 (1.1)	90.2908
Other	6	1%			41	2%	1136 (3.9)	73.7616	336	1%	1134 (1.0)	69.6762
<i>Gap White vs African American</i>			22*				16*				10*	
<i>Gap White vs Hispanic</i>			25*				17*				6*	
<i>Gap White vs Asian</i>							-8*				-6*	
<i>Gap White vs Other</i>							8*				4*	
Title I												
Participating Students					226	11%	1131 (1.1)	63.8727	6,954	16%	1134 (0.3)	70.7184
Not Participating	432	100%	1140 (1.0)	82.8742	1,845	89%	1141 (0.5)	84.9379	36,467	84%	1138 (0.1)	79.0947
<i>Gap Participating vs Non-Participating</i>							-10*				-4*	
Migrant Program												
Participating Students	5	1%			12	1%	1119 (4.1)	33.6611	171	0%	1128 (1.2)	57.5857
Not Participating	427	99%	1140 (1.0)	83.4259	2,059	99%	1140 (0.4)	82.9128	43,250	100%	1137 (0.1)	77.8140
<i>Gap Participating vs Non-Participating</i>							-21*				-9*	
Limited English Proficiency												
Non-LEP Students	414	96%	1141 (1.0)	85.4621	2,023	98%	1141 (0.4)	83.9559	42,964	99%	1137 (0.1)	78.0602
LEP for NCLB	18	4%	1113 (2.9)	23.5083	48	2%	1115 (1.7)	26.7072	457	1%	1124 (0.8)	48.3303
Exited LEP 2 Years Prior	3	1%			4	0%			92	0%	1136 (1.7)	73.5780
Identified LEP Students	15	3%	1110 (2.8)	18.9349	44	2%	1114 (1.7)	25.3870	365	1%	1121 (0.8)	41.9671
Tested with Accommodations	13	3%	1110 (3.3)	18.8445	27	1%	1111 (2.2)	18.8065	233	1%	1119 (0.8)	35.6330
Tested without Accommodations	2	0%			17	1%	1119 (2.4)	35.8171	132	0%	1126 (1.4)	53.1687
<i>Gap Identified vs Non-LEP</i>			-31*				-27*				-16*	

Subgroup analyses reflect data as reported from school districts. To protect student anonymity, no performance data are reported if there are fewer than 10 students or all students score at the same performance level. Percentages may not sum to 100% due to missing information or rounding. Statistically significant differences (at the .05 level) in scale scores between subgroups are indicated by an asterisk. The standard error for each scale score is reported in parentheses.



2006-2007
KENTUCKY PERFORMANCE REPORT
SCALE SCORE DATA DISAGGREGATION
SOCIAL STUDIES

School: Lafayette High School
 District: Fayette County
 Code: 165060
 Grade: 11

	SCHOOL				DISTRICT				STATE			
	# Students	%	Scale Score	Index	# Students	%	Scale Score	Index	# Students	%	Scale Score	Index
Extended School Services												
Participating Students	179	41%	1144 (1.6)	89.1469	523	25%	1138 (0.8)	79.1601	11,829	27%	1136 (0.2)	74.9614
Not Participating	253	59%	1137 (1.2)	78.4380	1,548	75%	1141 (0.5)	83.8018	31,592	73%	1138 (0.1)	78.7944
<i>Gap Participating vs Non-Participating</i>			7*				-3*				-2*	
Gifted and Talented Program												
Participating Students	152	35%	1152 (1.4)	108.0630	455	22%	1154 (0.7)	112.4670	8,303	19%	1152 (0.2)	109.1534
Not Participating	280	65%	1134 (1.1)	69.2077	1,616	78%	1136 (0.5)	74.2355	35,118	81%	1134 (0.1)	70.3153
<i>Gap Participating vs Non-Participating</i>			18*				18*				18*	
Free and Reduced Lunch Program												
Approved for Free/Reduced Priced Meals	98	23%	1125 (2.0)	51.2867	537	26%	1128 (0.8)	56.2873	16,729	39%	1131 (0.1)	63.8834
Not Approved (includes not coded)	334	77%	1145 (1.0)	92.1524	1,534	74%	1144 (0.5)	91.8607	26,692	61%	1141 (0.1)	86.4418
<i>Gap Approved vs Not Approved</i>			-20*				-16*				-10*	
Vocational/Technical Education												
Plans to/completed 3 credits in career area	82	19%	1147 (2.4)	96.2810	501	24%	1140 (0.9)	81.9555	16,811	39%	1137 (0.1)	76.3202
Enrolled, student not concentrating	68	16%	1137 (2.0)	76.1319	273	13%	1136 (1.0)	73.6639	8,110	19%	1135 (0.2)	73.6528
Not Vocational/Technical Education	282	65%	1139 (1.2)	80.6080	1,297	63%	1141 (0.6)	84.7814	18,500	43%	1139 (0.2)	80.8316
<i>Gap Non-Voc/Tech vs 3 Credits</i>			-8*				1				2*	
<i>Gap Non-Voc/Tech vs Not Concentrating</i>			2				5*				4*	
Disability Status												
Students without Disabilities (includes not coded)	389	90%	1141 (1.0)	86.5769	1,900	92%	1141 (0.4)	86.2087	38,761	89%	1139 (0.1)	81.6878
Students with Disabilities	43	10%	1125 (3.4)	49.5152	171	8%	1121 (1.5)	42.9339	4,660	11%	1121 (0.4)	44.9159
Tested with Accommodations	23	5%	1108 (2.7)	21.0427	96	5%	1112 (1.4)	27.2592	3,247	7%	1120 (0.5)	42.9373
Tested without Accommodations	20	5%	1138 (3.7)	82.2500	75	4%	1131 (2.2)	62.9862	1,413	3%	1125 (0.4)	49.5273
<i>Gap With vs Without</i>			-16*				-20*				-18*	
Exemptions:												
Medical					1				94			
First Year LEP	6				7				34			
Other									5			

Subgroup analyses reflect data as reported from school districts. To protect student anonymity, no performance data are reported if there are fewer than 10 students or all students score at the same performance level. Percentages may not sum to 100% due to missing information or rounding. Statistically significant differences (at the .05 level) in scale scores between subgroups are indicated by an asterisk. The standard error for each scale score is reported in parentheses.



2006-2007
KENTUCKY PERFORMANCE REPORT
WRITING PORTFOLIO TREND DATA
Number and Percent

School: Lafayette High School
 District: Fayette County
 Code: 165060
 Grade: 12

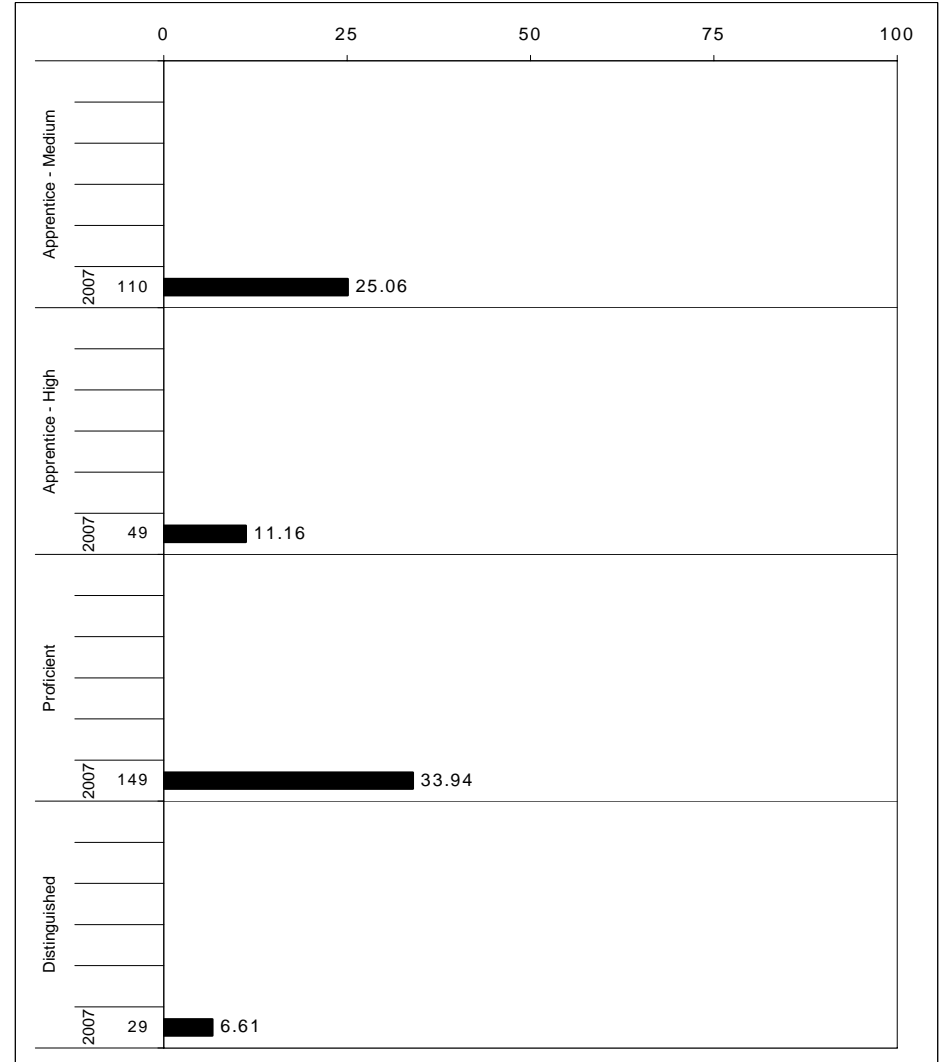
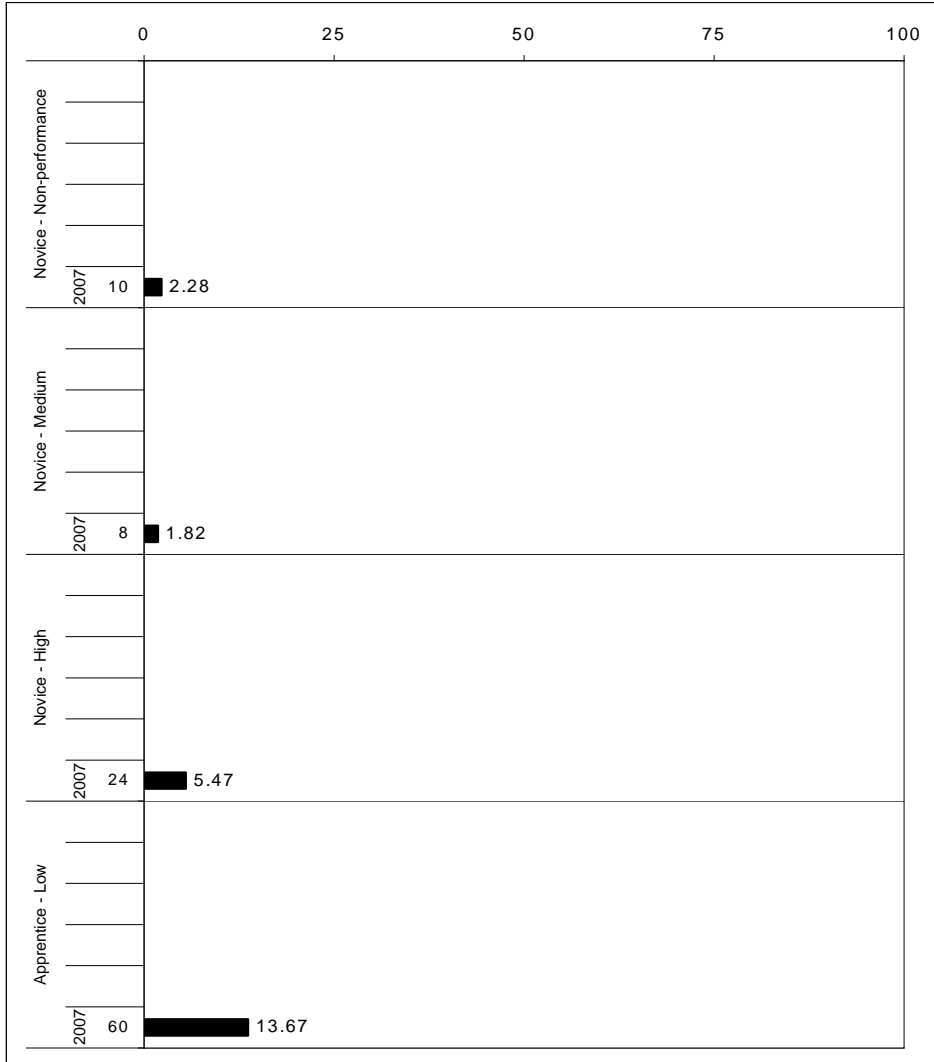

The horizontal bar represents the percent of students scoring at a performance level within a particular year. The number to the left of the bar represents the number of students upon which the percentage is based. Percentages may not sum to 100% due to rounding.



2006-2007
KENTUCKY PERFORMANCE REPORT
WRITING PORTFOLIO DISAGGREGATION
Performance Level Percents

School: Lafayette High School
 District: Fayette County
 Code: 165060
 Grade: 12

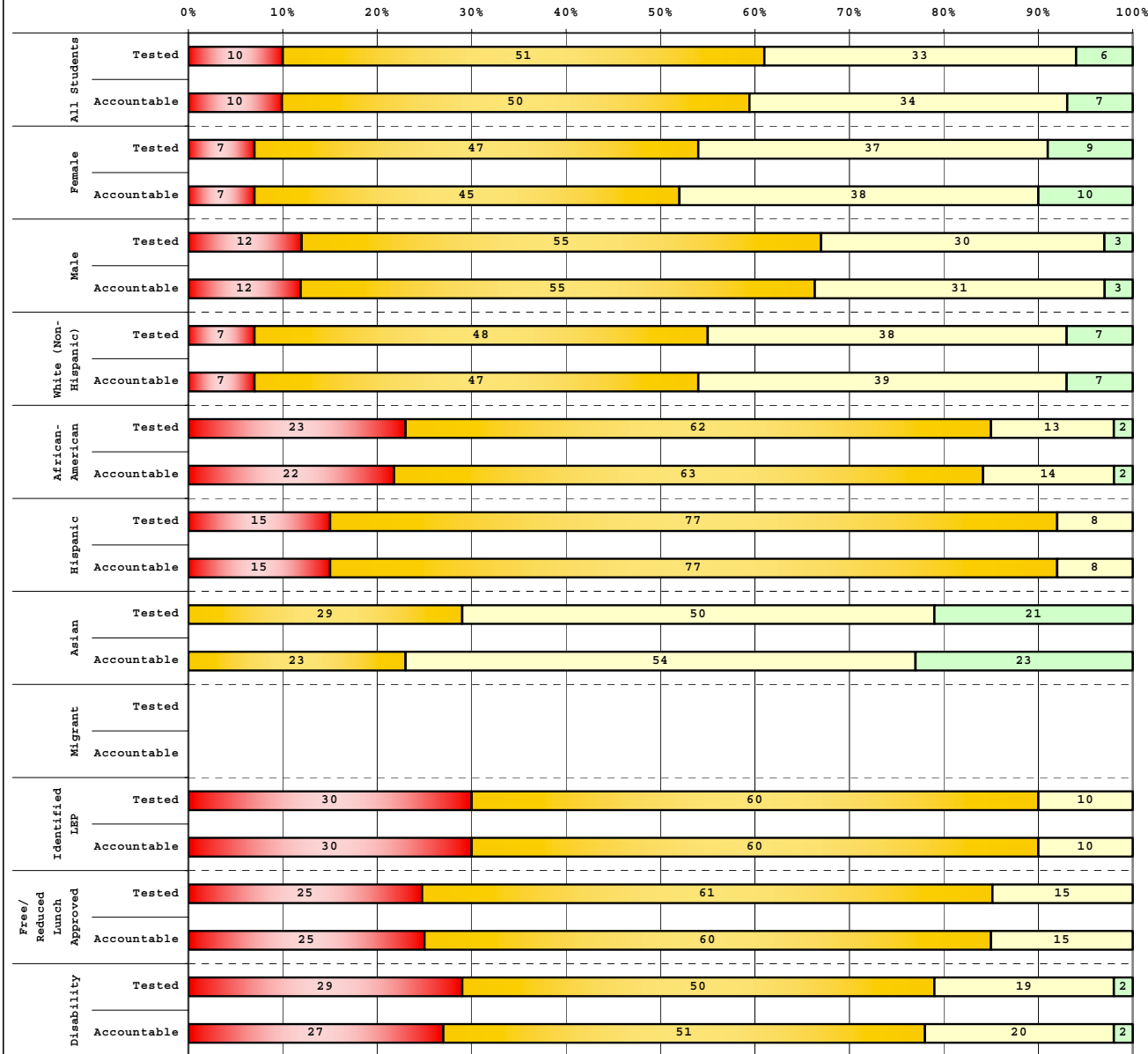

		# Students	N%	A%	P%	D%
Tested Students						
Total		453	10	51	33	6
Female		237	7	47	37	9
Male		206	12	55	30	3
White (Non-Hispanic)		345	7	48	38	7
African-American		60	23	62	13	2
Hispanic		13	15	77	8	0
Asian		14	0	29	50	21
Other		10	20	60	20	0
Title I		1				
Migrant		2				
Identified LEP		10	30	60	10	0
Extended Sch Services		40	8	58	25	10
Gifted/Talented		149	2	29	54	15
F/R Lunch Approved		89	25	61	15	0
Vocational/3 Credits		198	8	59	29	5
Voc./Enrolled		11	9	64	18	9
Disability		48	29	50	19	2

		# Students	N%	A%	P%	D%
Accountable Students						
Total		439	10	50	34	7
Female		229	7	45	38	10
Male		200	12	55	31	3
White (Non-Hispanic)		335	7	47	39	7
African-American		59	22	63	14	2
Hispanic		13	15	77	8	0
Asian		13	0	23	54	23
Other		8				
Title I		3				
Migrant		2				
Identified LEP		10	30	60	10	0
Extended Sch Services		39	8	56	26	10
Gifted/Talented		149	2	29	54	15
F/R Lunch Approved		84	25	60	15	0
Vocational/3 Credits		197	8	58	29	5
Voc./Enrolled		10	10	60	20	10
Disability		45	27	51	20	2

■	Novice
■	Apprentice
■	Proficient
■	Distinguished

Percentage may not sum to 100% due to rounding.



2006-2007
KENTUCKY PERFORMANCE REPORT
DISAGGREGATION INDEX TRENDS
WRITING PORTFOLIO

School: Lafayette High School
 District: Fayette County
 Code: 165060
 Grade: 12

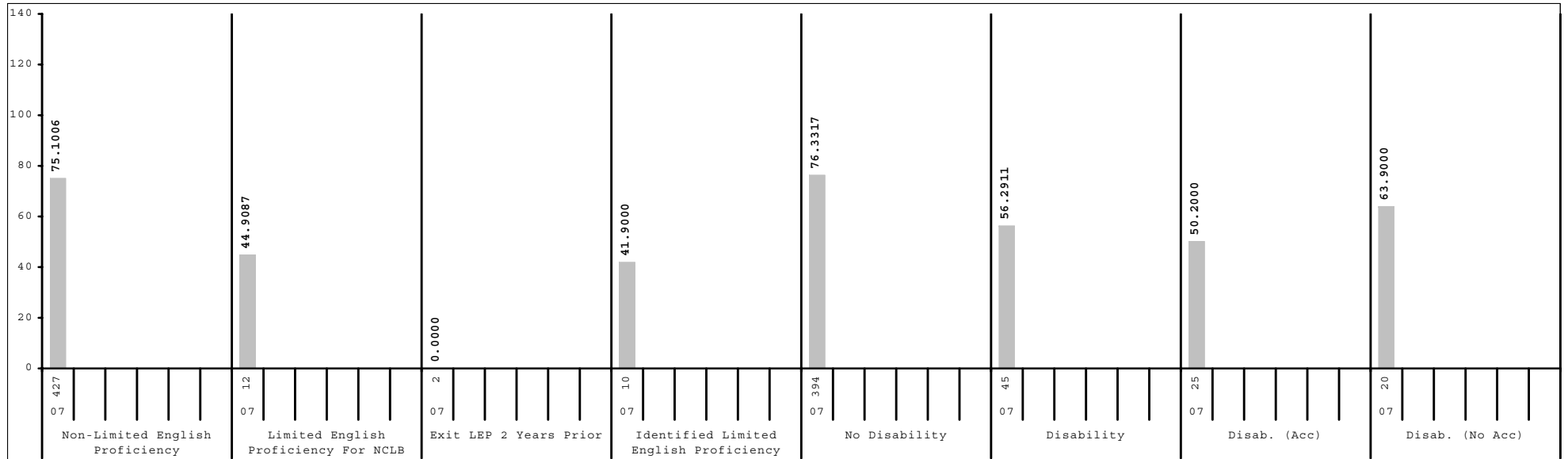
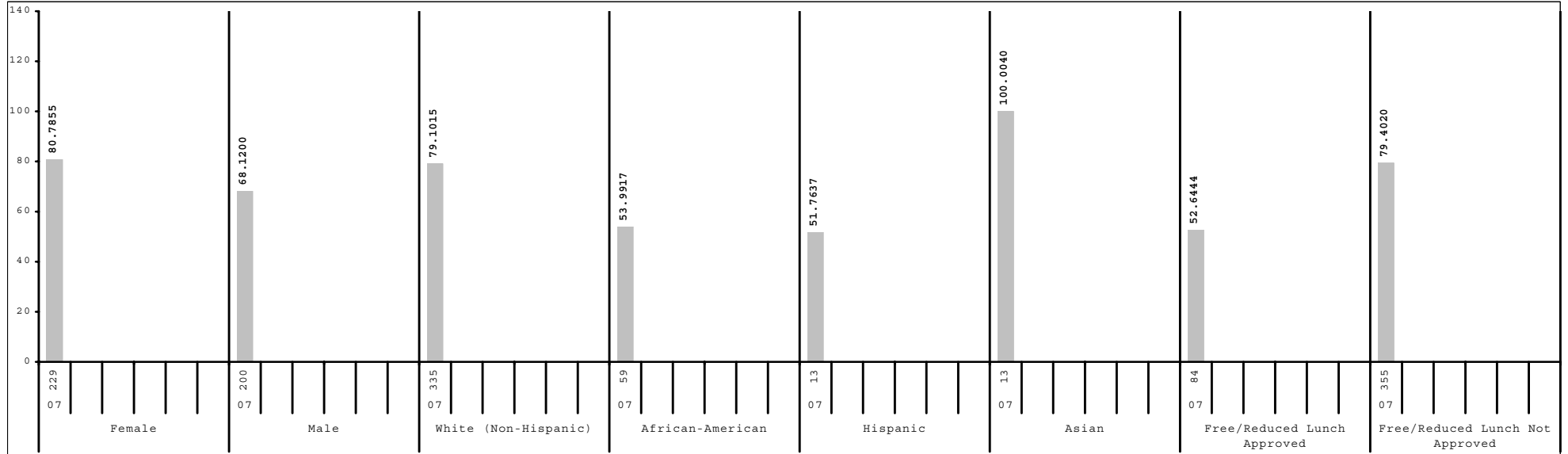

Subgroup analyses reflect data as reported from school districts. To protect student anonymity, no performance data are reported if there are fewer than 10 students or all students score at the same performance level.



2006-2007
KENTUCKY PERFORMANCE REPORT
DATA DISAGGREGATION
WRITING PORTFOLIO

School: Lafayette High School
 District: Fayette County
 Code: 165060
 Grade: 12

	SCHOOL						DISTRICT						STATE						
	# Students	%	N%	A%	P%	D%	# Students	%	N%	A%	P%	D%	# Students	%	N%	A%	P%	D%	
All Students	439		10	50	34	7	1,914		9	55	29	7	39,795		5	62	28	6	
Gender:																			
Female	229	52%	7	45	38	10	949	50%	6	50	35	10	19,762	50%	3	57	33	7	
Male	200	46%	12	55	31	3	929	49%	10	60	25	5	19,625	49%	7	67	22	4	
Ethnicity																			
White (Non-Hispanic)	335	76%	7	47	39	7	1,334	70%	6	51	35	8	34,261	86%	4	60	29	6	
African-American	59	13%	22	63	14	2	385	20%	16	68	15	2	3,808	10%	10	74	14	2	
Hispanic	13	3%	15	77	8	0	51	3%	16	73	6	6	506	1%	8	72	18	3	
Asian	13	3%	0	23	54	23	73	4%	3	38	34	25	392	1%	3	47	36	14	
Other	8	2%					30	2%	10	53	27	10	332	1%	5	66	22	7	
Title I	3	1%					214	11%	5	68	21	6	6,380	16%	5	64	25	5	
Migrant Program	2	0%					24	1%	8	88	4	0	119	0%	4	79	16	1	
Limited English Proficiency																			
Non-LEP Students	427	97%	9	49	35	7	1,886	99%	8	54	30	7	39,504	99%	5	62	28	6	
LEP for NCLB	12	3%	25	67	8	0	28	1%	29	68	4	0	291	1%	12	72	13	3	
Exited LEP 2 Years Prior	2	0%					4	0%					66	0%	5	68	18	9	
Identified LEP Students	10	2%	30	60	10	0	24	1%	29	67	4	0	225	1%	14	73	11	2	
Tested with Accommodations	5	1%					13	1%	38	62	0	0	120	0%	14	70	13	3	
Tested without Accommodations	5	1%					11	1%	18	73	9	0	105	0%	13	77	9	1	
Extended School Services	39	9%	8	56	26	10	281	15%	13	62	19	6	5,995	15%	5	66	24	5	
Gifted and Talented Program	149	34%	2	29	54	15	496	26%	1	34	47	18	7,476	19%	1	36	47	16	
Free and Reduced Lunch Program																			
Approved for Free/Reduced Priced Meals	84	19%	25	60	15	0	412	22%	16	70	12	2	14,095	35%	8	70	19	3	
Not Approved (includes not coded)	355	81%	6	48	38	8	1,502	78%	7	50	34	9	25,700	65%	4	57	32	7	
Vocational/Technical Education																			
Plans to/completed 3 credits in career area	197	45%	8	58	29	5	754	39%	8	64	25	4	17,580	44%	4	68	24	3	
Enrolled, student not concentrating	10	2%	10	60	20	10	213	11%	6	68	24	2	8,143	20%	4	64	27	5	
Disability Status																			
Students without Disabilities (includes not coded)	394	90%	8	50	36	7	1,766	92%	7	55	31	8	35,444	89%	4	61	30	6	
Students with Disabilities	45	10%	27	51	20	2	148	8%	28	54	15	3	4,351	11%	18	67	11	4	
Tested with Accommodations	25	6%	36	44	16	4	73	4%	40	47	10	4	3,002	8%	20	63	12	5	
Tested without Accommodations	20	5%	15	60	25	0	75	4%	17	61	20	1	1,349	3%	14	75	10	1	
Exemptions (Portfolio)																			
Medical													2						
First Year LEP	10						10						30						
Other													17						



2006-2007
KENTUCKY PERFORMANCE REPORT
ON-DEMAND WRITING TREND DATA
Number and Percent

School: Lafayette High School
 District: Fayette County
 Code: 165060
 Grade: 12

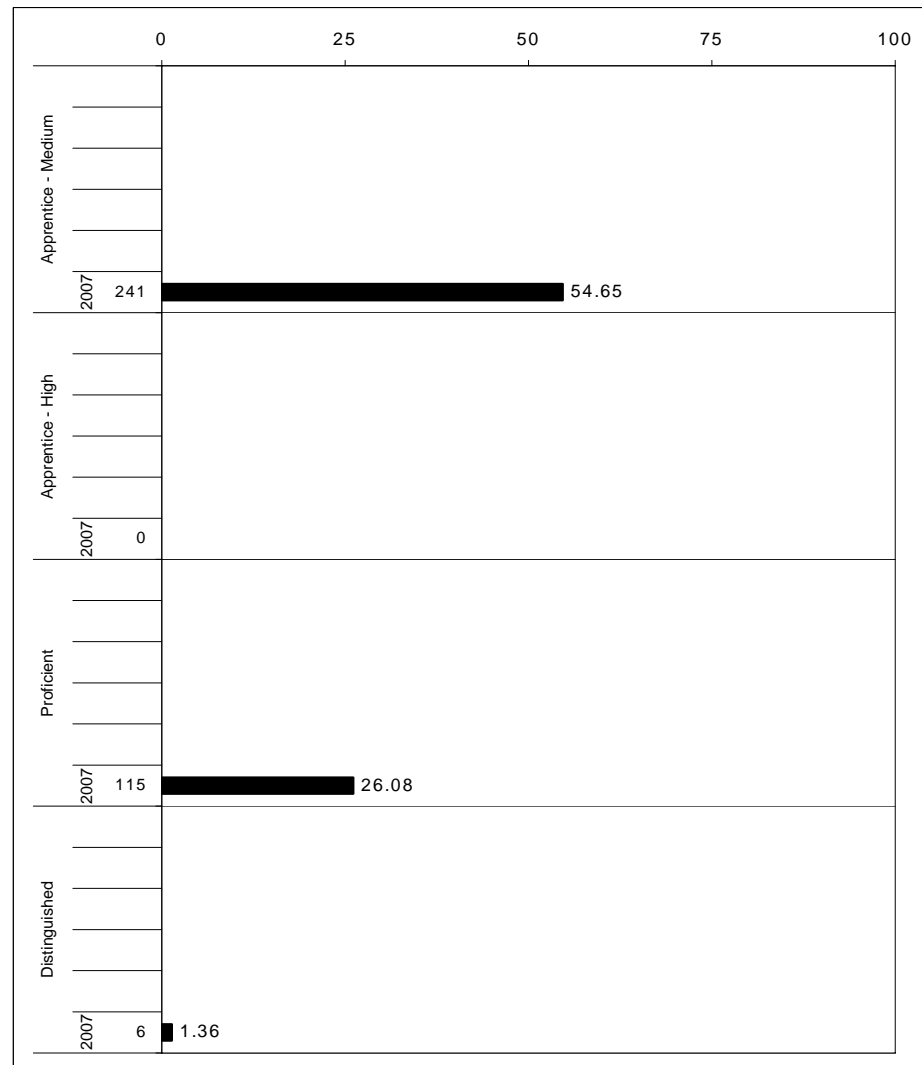
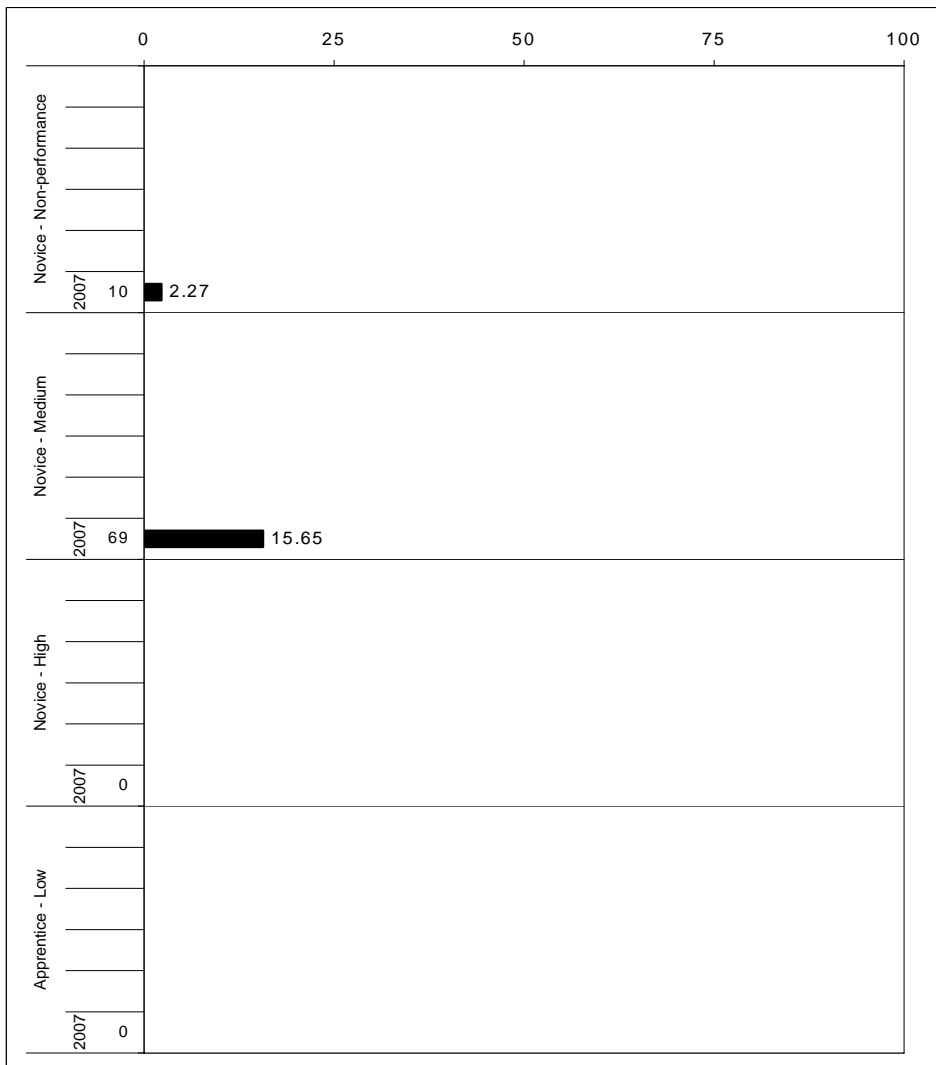

The horizontal bar represents the percent of students scoring at a performance level within a particular year. The number to the left of the bar represents the number of students upon which the percentage is based. Percentages may not sum to 100% due to rounding.



2006-2007
KENTUCKY PERFORMANCE REPORT
ON-DEMAND WRITING DISAGGREGATION
Performance Level Percents

School: Lafayette High School
 District: Fayette County
 Code: 165060
 Grade: 12

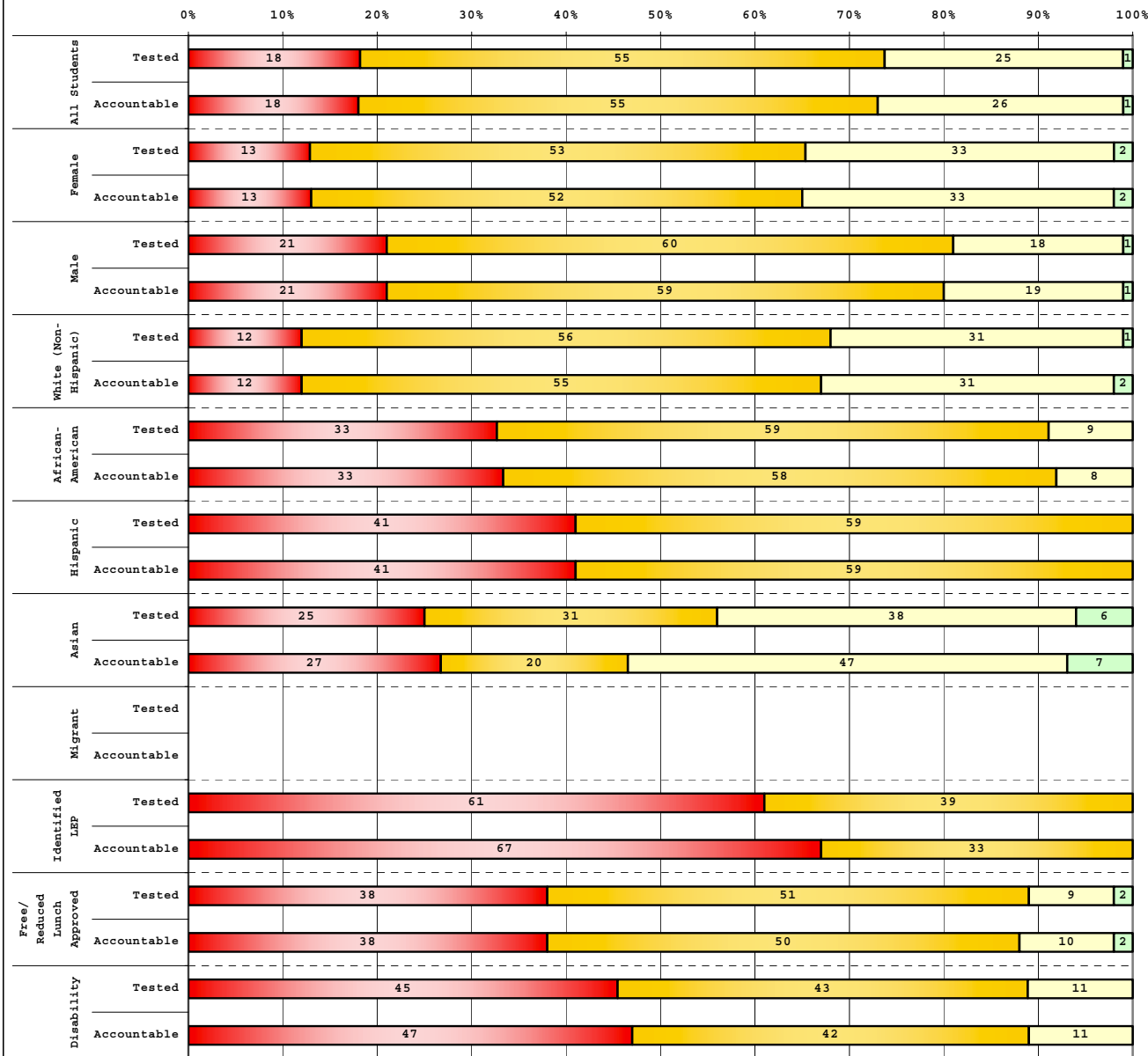

	# Students	N%	A%	P%	D%
Tested Students					
Total	451	18	55	25	1
Female	230	13	53	33	2
Male	208	21	60	18	1
White (Non-Hispanic)	334	12	56	31	1
African-American	58	33	59	9	0
Hispanic	17	41	59	0	0
Asian	16	25	31	38	6
Other	12	25	75	0	0
Title I					
Migrant	2				
Identified LEP	18	61	39	0	0
Extended Sch Services	47	30	38	30	2
Gifted/Talented	153	5	49	42	3
F/R Lunch Approved	95	38	51	9	2
Vocational/3 Credits	207	18	61	20	0
Voc./Enrolled	16	56	25	19	0
Disability	44	45	43	11	0

	# Students	N%	A%	P%	D%
Accountable Students					
Total	441	18	55	26	1
Female	228	13	52	33	2
Male	204	21	59	19	1
White (Non-Hispanic)	331	12	55	31	2
African-American	60	33	58	8	0
Hispanic	17	41	59	0	0
Asian	15	27	20	47	7
Other	8				
Title I					
Migrant	2				
Identified LEP	15	67	33	0	0
Extended Sch Services	47	32	36	30	2
Gifted/Talented	151	5	48	43	3
F/R Lunch Approved	92	38	50	10	2
Vocational/3 Credits	202	18	61	21	0
Voc./Enrolled	15	53	27	20	0
Disability	45	47	42	11	0

■	Novice
■	Apprentice
■	Proficient
■	Distinguished

Percentage may not sum to 100% due to rounding.



2006-2007
KENTUCKY PERFORMANCE REPORT
DISAGGREGATION INDEX TRENDS
WRITING ON-DEMAND

School: Lafayette High School
 District: Fayette County
 Code: 165060
 Grade: 12

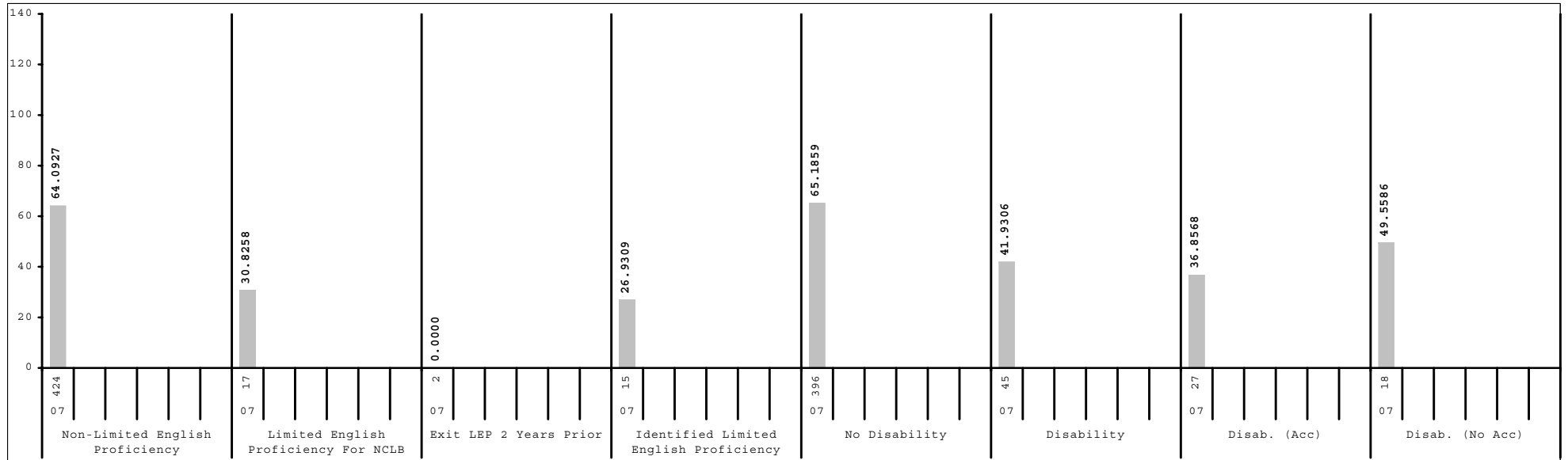
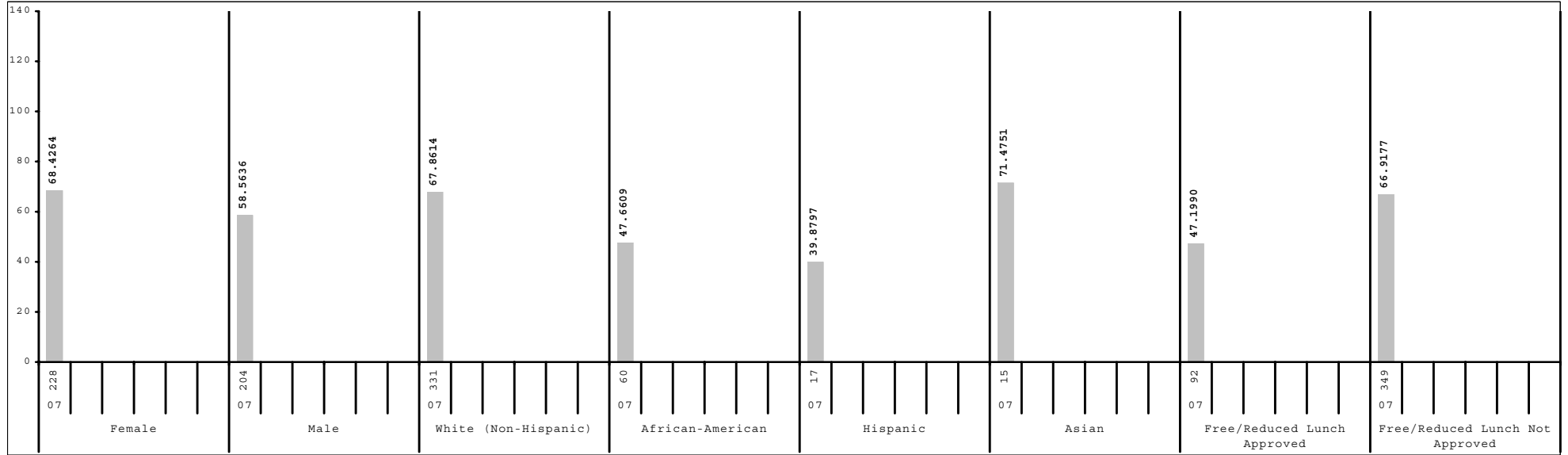

Subgroup analyses reflect data as reported from school districts. To protect student anonymity, no performance data are reported if there are fewer than 10 students or all students score at the same performance level.



**2006-2007
KENTUCKY PERFORMANCE REPORT
DATA DISAGGREGATION
ON-DEMAND WRITING**

School: Lafayette High School
District: Fayette County
Code: 165060
Grade: 12

	SCHOOL						DISTRICT						STATE						
	# Students	%	N%	A%	P%	D%	# Students	%	N%	A%	P%	D%	# Students	%	N%	A%	P%	D%	
All Students	441		18	55	26	1	1,992		24	53	22	1	41,632		26	54	19	1	
Gender:																			
Female	228	52%	13	52	33	2	980	49%	18	53	28	1	20,236	49%	19	56	24	1	
Male	204	46%	21	59	19	1	962	48%	29	54	16	0	20,282	49%	32	52	15	1	
Ethnicity																			
White (Non-Hispanic)	331	75%	12	55	31	2	1,372	69%	20	53	26	1	35,101	84%	25	55	20	1	
African-American	60	14%	33	58	8	0	399	20%	32	56	11	1	3,988	10%	33	53	13	1	
Hispanic	17	4%	41	59	0	0	59	3%	39	56	5	0	532	1%	32	54	13	0	
Asian	15	3%	27	20	47	7	73	4%	15	38	45	1	404	1%	15	50	34	1	
Other	8	2%					31	2%	19	68	13	0	363	1%	27	53	20	1	
Title I							243	12%	29	55	15	1	6,797	16%	29	55	16	1	
Migrant Program	2	0%					34	2%	44	53	3	0	133	0%	44	49	7	0	
Limited English Proficiency																			
Non-LEP Students	424	96%	16	55	27	1	1,959	98%	23	54	23	1	41,292	99%	26	54	19	1	
LEP for NCLB	17	4%	59	41	0	0	33	2%	70	30	0	0	340	1%	44	49	7	0	
Exited LEP 2 Years Prior	2	0%					4	0%					69	0%	20	64	16	0	
Identified LEP Students	15	3%	67	33	0	0	29	1%	76	24	0	0	271	1%	50	45	4	0	
Tested with Accommodations	9	2%					17	1%	76	24	0	0	157	0%	51	46	3	0	
Tested without Accommodations	6	1%					12	1%	75	25	0	0	114	0%	49	44	7	0	
Extended School Services	47	11%	32	36	30	2	311	16%	32	49	19	1	6,442	15%	31	54	15	0	
Gifted and Talented Program	151	34%	5	48	43	3	502	25%	8	48	42	2	7,579	18%	9	51	38	2	
Free and Reduced Lunch Program																			
Approved for Free/Reduced Priced Meals	92	21%	38	50	10	2	454	23%	39	51	10	1	15,006	36%	35	52	12	1	
Not Approved (includes not coded)	349	79%	13	56	30	1	1,538	77%	20	54	26	1	26,626	64%	21	55	23	1	
Vocational/Technical Education																			
Plans to/completed 3 credits in career area	202	46%	18	61	21	0	786	39%	24	58	18	0	18,259	44%	27	57	16	0	
Enrolled, student not concentrating	15	3%	53	27	20	0	225	11%	22	60	18	0	8,625	21%	27	55	17	0	
Disability Status																			
Students without Disabilities (includes not coded)	396	90%	15	56	28	2	1,831	92%	21	55	23	1	37,088	89%	22	57	20	1	
Students with Disabilities	45	10%	47	42	11	0	161	8%	61	30	7	1	4,544	11%	57	32	7	3	
Tested with Accommodations	27	6%	56	37	7	0	77	4%	69	22	6	3	3,124	8%	57	30	8	4	
Tested without Accommodations	18	4%	33	50	17	0	84	4%	55	38	7	0	1,420	3%	57	37	6	0	
Exemptions (Portfolio)																			
Medical	2						2						52						
First Year LEP	2						2						9						
Other													38						



2006-2007
KENTUCKY PERFORMANCE REPORT
ARTS & HUMANITIES TREND DATA
Number and Percent

School: Lafayette High School
 District: Fayette County
 Code: 165060
 Grade: 11

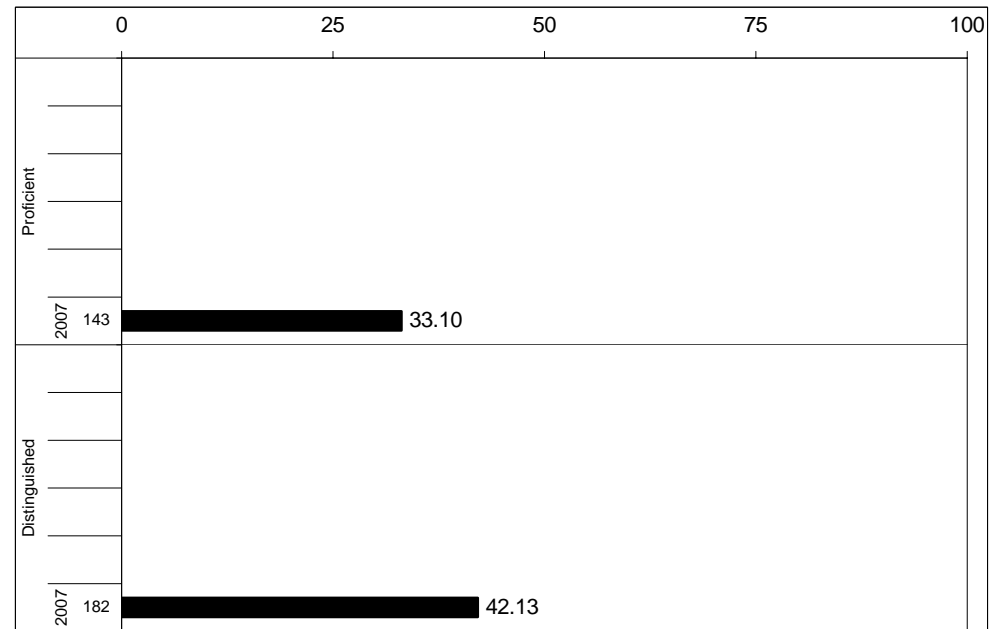
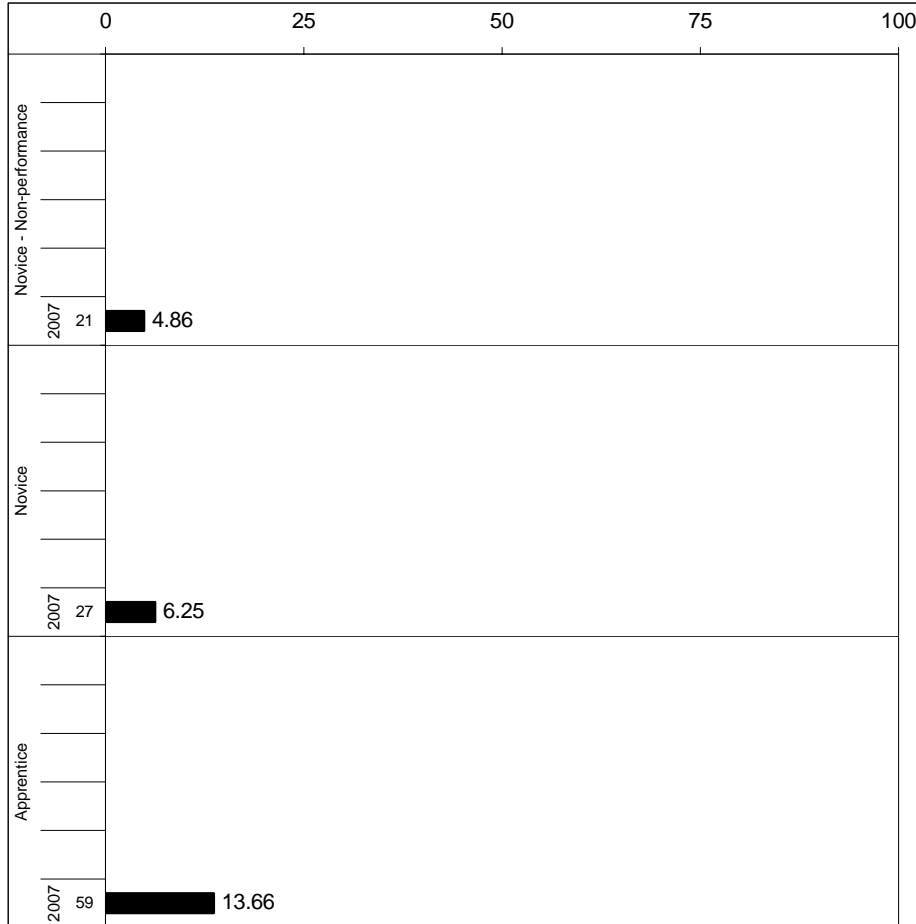

Percentages may not sum to 100% due to rounding.



2006-2007
KENTUCKY PERFORMANCE REPORT
ARTS & HUMANITIES CORE CONTENT

School: Lafayette High School
 District: Fayette County
 Code: 165060
 Grade: 11

	No. Items	No. Observations	SCHOOL								Std. Err.	STATE								School -State Mean
			B	0	1	2	3	4	Mean	No. Observations		B	0	1	2	3	4	Mean		
OPEN RESPONSE																				
1.x.x - Structures	4	280	2	2	15	36	30	14	2.4	0.1	28,799	1	3	15	46	26	9	2.2	0.2	
2.x.x - Humanity	2	145	1	5	13	40	35	6	2.2	0.1	14,105	1	4	16	50	24	4	2.1	0.1	
3.x.x - Purposes	2	145	1	5	13	40	35	6	2.2	0.1	14,105	1	4	16	50	24	4	2.1	0.1	
MULTIPLE CHOICE																				
1.x.x - Structures	25	2,853	Correct	Incorrect	Omit/Mult				0.68	0.01	286,364	Correct	Incorrect	Omit/Mult				0.61	0.07	
2.x.x - Humanity	29	3,820	68	31	1				0.71	0.01	385,735	66	34	0				0.66	0.05	
3.x.x - Purposes	4	631	71	28	1				0.69	0.02	64,667	68	32	0				0.68	0.01	

Percentages may not sum to 100% due to rounding. These analyses are based on tested students and does not include Alternate Portfolios. Fewer than 10 observations are not reported.



2006-2007
KENTUCKY PERFORMANCE REPORT
ARTS & HUMANITIES DISAGGREGATION
Performance Level Percents

School: Lafayette High School
 District: Fayette County
 Code: 165060
 Grade: 11

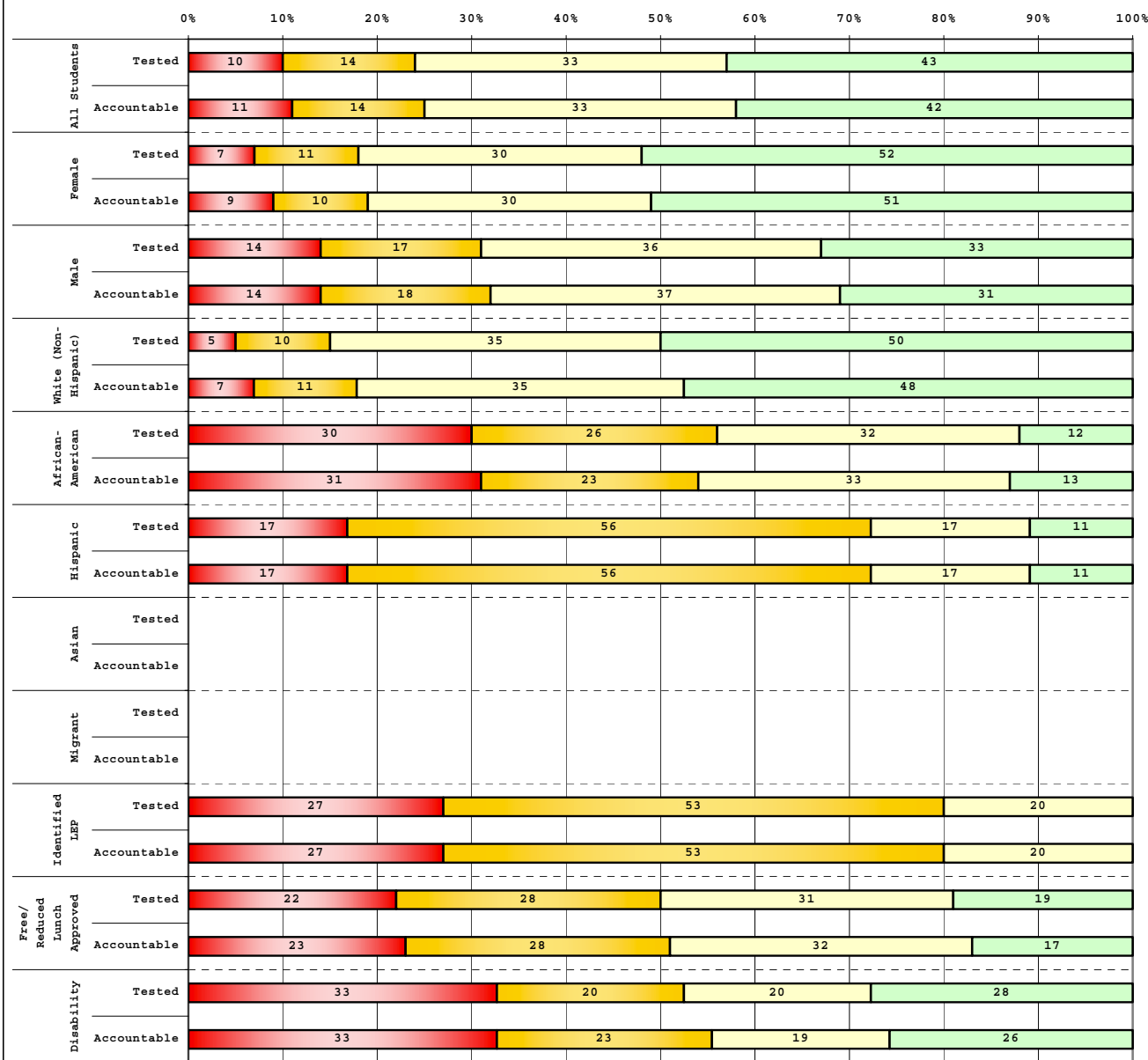

		# Students	N%	A%	P%	D%
Tested Students						
Total		419	10	14	33	43
Female		232	7	11	30	52
Male		187	14	17	36	33
White (Non-Hispanic)		336	5	10	35	50
African-American		50	30	26	32	12
Hispanic		18	17	56	17	11
Asian		9				
Other		5				
Title I						
Migrant		5				
Identified LEP		15	27	53	20	0
Extended Sch Services		180	6	13	30	51
Gifted/Talented		152	3	3	27	67
F/R Lunch Approved		90	22	28	31	19
Vocational/3 Credits		81	10	10	25	56
Voc./Enrolled		68	10	18	40	32
Disability		40	33	20	20	28

		# Students	N%	A%	P%	D%
Accountable Students						
Total		432	11	14	33	42
Female		237	9	10	30	51
Male		195	14	18	37	31
White (Non-Hispanic)		350	7	11	35	48
African-American		48	31	23	33	13
Hispanic		18	17	56	17	11
Asian		9				
Other		6				
Title I						
Migrant		5				
Identified LEP		15	27	53	20	0
Extended Sch Services		179	6	14	30	51
Gifted/Talented		152	3	3	27	67
F/R Lunch Approved		98	23	28	32	17
Vocational/3 Credits		82	10	11	24	55
Voc./Enrolled		68	10	18	40	32
Disability		43	33	23	19	26

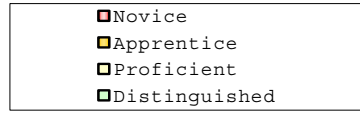

Percentage may not sum to 100% due to rounding.

Run Date: 05/27/2008



2006-2007
KENTUCKY PERFORMANCE REPORT
DISAGGREGATION INDEX TRENDS
ART & HUMANITIES

School: Lafayette High School
 District: Fayette County
 Code: 165060
 Grade: 11

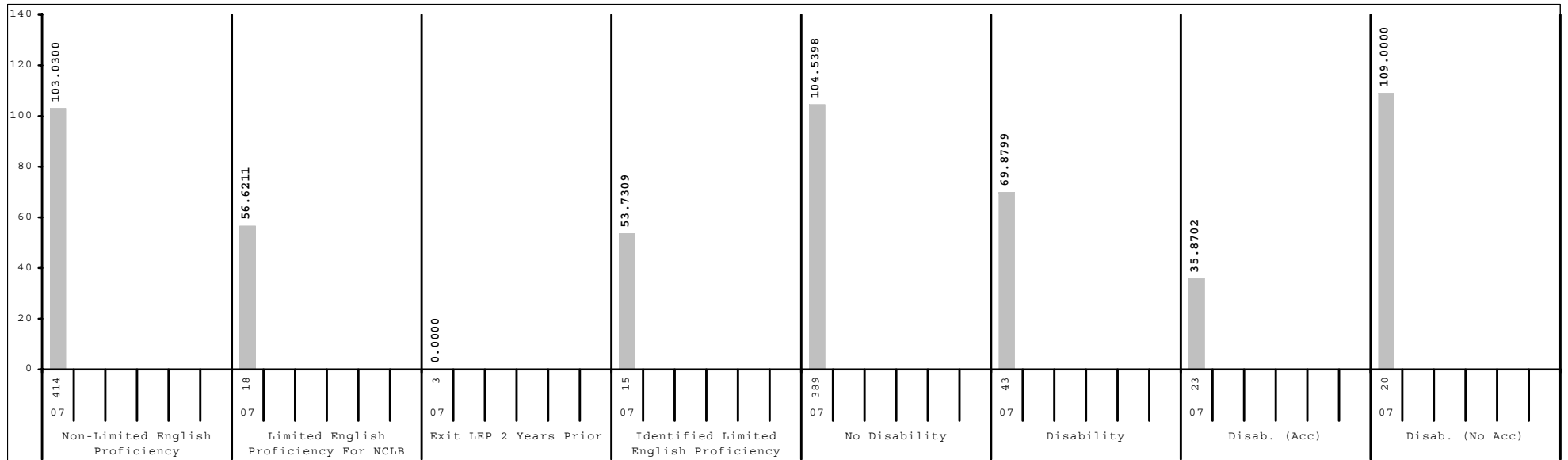
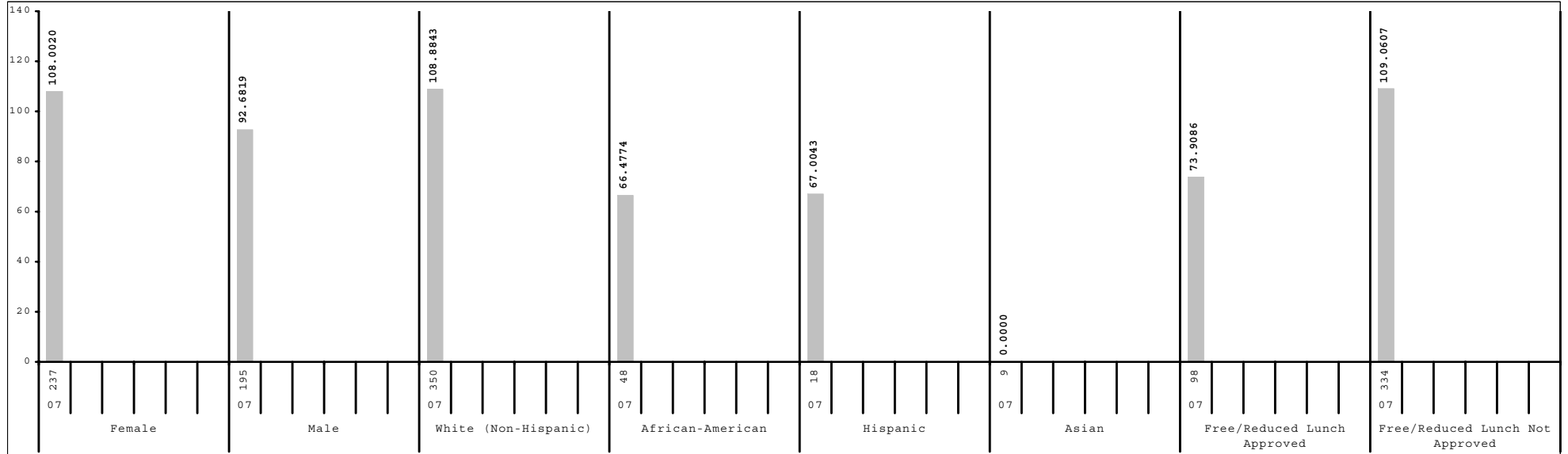

Subgroup analyses reflect data as reported from school districts. To protect student anonymity, no performance data are reported if there are fewer than 10 students or all students score at the same performance level.



2006-2007
KENTUCKY PERFORMANCE REPORT
SCALE SCORE DATA DISAGGREGATION
ARTS & HUMANITIES

School: Lafayette High School
 District: Fayette County
 Code: 165060
 Grade: 11

	SCHOOL				DISTRICT				STATE			
	# Students	%	Scale Score	Index	# Students	%	Scale Score	Index	# Students	%	Scale Score	Index
All Students	432		1159 (1.2)	101.0905	2,071		1158 (0.5)	101.0601	43,421		1153 (0.1)	92.3910
Gender:												
Female	237	55%	1163 (1.5)	108.0020	1,070	52%	1161 (0.7)	104.6799	21,790	50%	1156 (0.2)	97.5960
Male	195	45%	1153 (1.9)	92.6819	999	48%	1156 (0.8)	97.3443	21,573	50%	1150 (0.2)	87.2387
Gap Female vs Male			10*				5*				6*	
Ethnicity												
White (Non-Hispanic)	350	81%	1163 (1.2)	108.8843	1,486	72%	1162 (0.6)	107.6083	38,014	88%	1154 (0.1)	94.0621
African-American	48	11%	1138 (4.2)	66.4774	401	19%	1147 (1.3)	81.8736	3,922	9%	1144 (0.4)	78.5629
Hispanic	18	4%	1134 (5.1)	67.0043	74	4%	1141 (2.8)	73.1083	629	1%	1146 (1.0)	80.5097
Asian	9	2%			61	3%	1165 (2.9)	111.8920	366	1%	1159 (1.3)	101.9874
Other	6	1%			41	2%	1153 (4.5)	93.1396	336	1%	1149 (1.4)	86.3699
Gap White vs African American			25*				15*				10*	
Gap White vs Hispanic			29*				21*				8*	
Gap White vs Asian							-3				-5*	
Gap White vs Other							9*				5*	
Title I												
Participating Students					226	11%	1149 (1.7)	84.4174	6,954	16%	1148 (0.3)	85.6406
Not Participating	432	100%	1159 (1.2)	101.0905	1,845	89%	1160 (0.6)	103.1003	36,467	84%	1154 (0.1)	93.6826
Gap Participating vs Non-Participating							-11*				-6*	
Migrant Program												
Participating Students	5	1%			12	1%	1134 (6.3)	61.5820	171	0%	1143 (1.8)	76.1763
Not Participating	427	99%	1159 (1.2)	101.2936	2,059	99%	1159 (0.5)	101.3071	43,250	100%	1153 (0.1)	92.4597
Gap Participating vs Non-Participating							-25*				-10*	
Limited English Proficiency												
Non-LEP Students	414	96%	1160 (1.2)	103.0300	2,023	98%	1159 (0.5)	102.2464	42,964	99%	1153 (0.1)	92.7027
LEP for NCLB	18	4%	1130 (5.3)	56.6211	48	2%	1128 (3.0)	51.4324	457	1%	1135 (1.1)	63.6136
Exited LEP 2 Years Prior	3	1%			4	0%			92	0%	1147 (2.5)	82.5592
Identified LEP Students	15	3%	1128 (5.1)	53.7309	44	2%	1127 (2.9)	48.9951	365	1%	1132 (1.2)	58.8450
Tested with Accommodations	13	3%	1127 (5.7)	49.6894	27	1%	1124 (3.5)	43.3709	233	1%	1130 (1.4)	55.6125
Tested without Accommodations	2	0%			17	1%	1131 (4.8)	57.9413	132	0%	1137 (2.1)	64.5310
Gap Identified vs Non-LEP			-32*				-32*				-21*	

Subgroup analyses reflect data as reported from school districts. To protect student anonymity, no performance data are reported if there are fewer than 10 students or all students score at the same performance level. Percentages may not sum to 100% due to missing information or rounding. Statistically significant differences (at the .05 level) in scale scores between subgroups are indicated by an asterisk. The standard error for each scale score is reported in parentheses.



2006-2007
KENTUCKY PERFORMANCE REPORT
SCALE SCORE DATA DISAGGREGATION
ARTS & HUMANITIES

School: Lafayette High School
 District: Fayette County
 Code: 165060
 Grade: 11

	SCHOOL				DISTRICT				STATE			
	# Students	%	Scale Score	Index	# Students	%	Scale Score	Index	# Students	%	Scale Score	Index
Extended School Services												
Participating Students	179	41%	1163 (1.7)	109.5307	523	25%	1158 (1.0)	100.7562	11,829	27%	1152 (0.2)	90.8968
Not Participating	253	59%	1156 (1.7)	95.1230	1,548	75%	1159 (0.6)	101.1685	31,592	73%	1153 (0.1)	92.9640
<i>Gap Participating vs Non-Participating</i>			7*				-1				-1*	
Gifted and Talented Program												
Participating Students	152	35%	1171 (1.3)	123.0696	455	22%	1173 (0.7)	126.2610	8,303	19%	1169 (0.2)	119.3822
Not Participating	280	65%	1152 (1.6)	89.1629	1,616	78%	1154 (0.6)	93.9878	35,118	81%	1149 (0.1)	86.0085
<i>Gap Participating vs Non-Participating</i>			19*				19*				20*	
Free and Reduced Lunch Program												
Approved for Free/Reduced Priced Meals	98	23%	1142 (2.8)	73.9086	537	26%	1145 (1.1)	79.3528	16,729	39%	1145 (0.2)	80.8144
Not Approved (includes not coded)	334	77%	1164 (1.2)	109.0607	1,534	74%	1163 (0.6)	108.6659	26,692	61%	1157 (0.1)	99.6598
<i>Gap Approved vs Not Approved</i>			-22*				-18*				-12*	
Vocational/Technical Education												
Plans to/completed 3 credits in career area	82	19%	1163 (2.7)	108.9202	501	24%	1158 (1.1)	99.8294	16,811	39%	1151 (0.2)	90.2769
Enrolled, student not concentrating	68	16%	1155 (2.9)	96.3544	273	13%	1153 (1.5)	93.4106	8,110	19%	1151 (0.3)	90.1297
Not Vocational/Technical Education	282	65%	1158 (1.5)	99.9571	1,297	63%	1160 (0.7)	103.1631	18,500	43%	1155 (0.2)	95.3228
<i>Gap Non-Voc/Tech vs 3 Credits</i>			-5				2				4*	
<i>Gap Non-Voc/Tech vs Not Concentrating</i>			3				7*				4*	
Disability Status												
Students without Disabilities (includes not coded)	389	90%	1161 (1.2)	104.5398	1,900	92%	1160 (0.5)	104.4496	38,761	89%	1155 (0.1)	96.4772
Students with Disabilities	43	10%	1140 (5.3)	69.8799	171	8%	1135 (2.3)	63.5249	4,660	11%	1130 (0.5)	58.4977
Tested with Accommodations	23	5%	1114 (4.2)	35.8702	96	5%	1122 (2.3)	45.8872	3,247	7%	1128 (0.6)	55.8147
Tested without Accommodations	20	5%	1163 (5.2)	109.0000	75	4%	1149 (3.3)	86.1120	1,413	3%	1136 (0.6)	64.6555
<i>Gap With vs Without</i>			-21*				-25*				-25*	
Exemptions:												
Medical					1				94			
First Year LEP	6				7				34			
Other									5			

Subgroup analyses reflect data as reported from school districts. To protect student anonymity, no performance data are reported if there are fewer than 10 students or all students score at the same performance level. Percentages may not sum to 100% due to missing information or rounding. Statistically significant differences (at the .05 level) in scale scores between subgroups are indicated by an asterisk. The standard error for each scale score is reported in parentheses.



2006-2007
KENTUCKY PERFORMANCE REPORT
PL/VIS TREND DATA
Number and Percent

School: Lafayette High School
 District: Fayette County
 Code: 165060
 Grade: 10

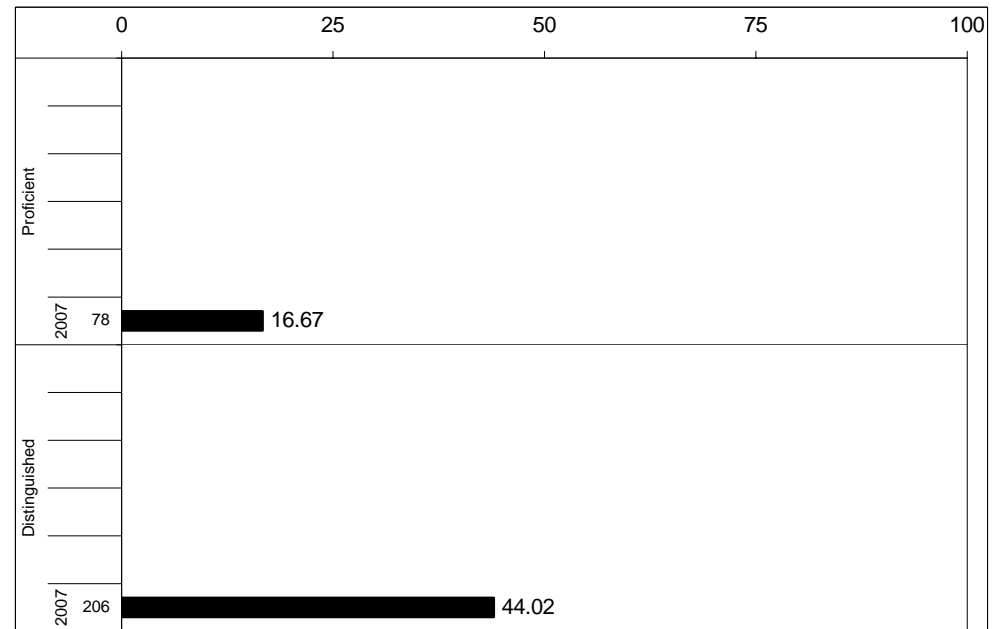
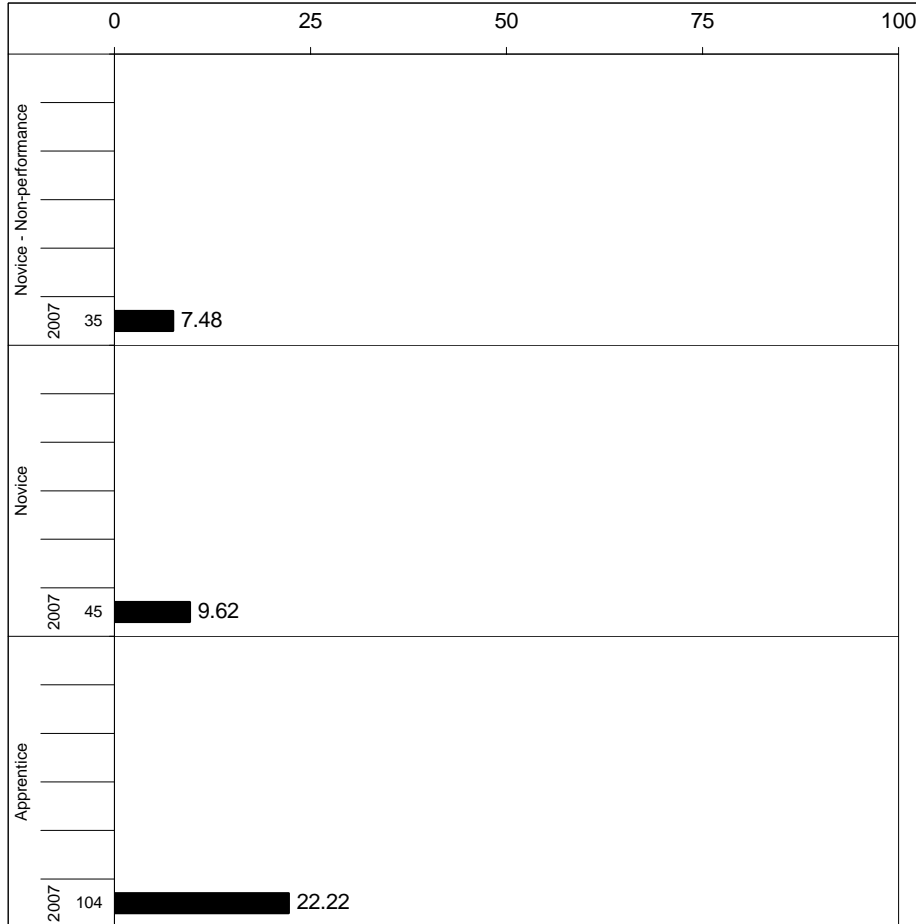

Percentages may not sum to 100% due to rounding.



2006-2007
KENTUCKY PERFORMANCE REPORT
PL/VIS CORE CONTENT

School: Lafayette High School
 District: Fayette County
 Code: 165060
 Grade: 10

	No. Items	SCHOOL						STATE					School -State
		No. Observations	Correct	Percents		Mean	Std. Err.	No. Observations	Correct	Percents		Mean	Mean
MULTIPLE CHOICE													
1.x.x - Health Education	15	1,951	69	31	1	0.69	0.01	204,963	64	36	1	0.64	0.05
2.x.x - Physical Education	6	856	70	29	1	0.70	0.02	90,018	66	33	1	0.66	0.04
3.x.x - Consumerism	14	1,860	68	31	1	0.68	0.01	196,232	65	35	1	0.65	0.03
4.x.x - Vocational Studies	24	3,404	71	28	1	0.71	0.01	359,609	66	34	1	0.66	0.05



2006-2007
KENTUCKY PERFORMANCE REPORT
PL/VIS DISAGGREGATION
Performance Level Percents

School: Lafayette High School
 District: Fayette County
 Code: 165060
 Grade: 10

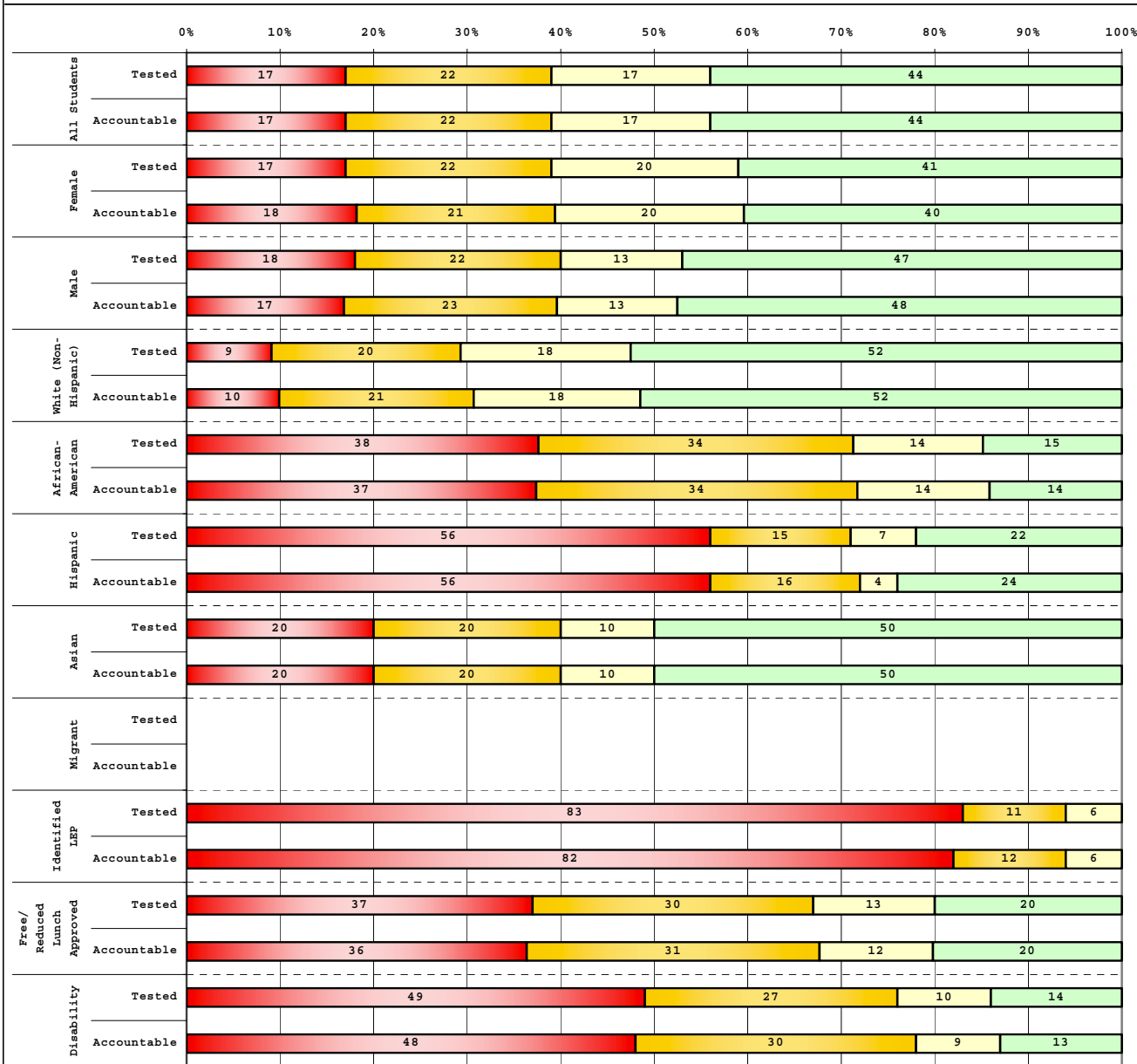

Tested Students		# Students	N%	A%	P%	D%
Total		472	17	22	17	44
Female		229	17	22	20	41
Male		242	18	22	13	47
White (Non-Hispanic)		353	9	20	18	52
African-American		74	38	34	14	15
Hispanic		27	56	15	7	22
Asian		10	20	20	10	50
Other		6				
Title I						
Migrant		2				
Identified LEP		18	83	11	6	0
Extended Sch Services		157	20	31	17	32
Gifted/Talented		154	5	11	17	68
F/R Lunch Approved		143	37	30	13	20
Vocational/3 Credits		60	2	8	12	78
Voc./Enrolled		67	21	28	13	37
Disability		51	49	27	10	14

Accountable Students		# Students	N%	A%	P%	D%
Total		468	17	22	17	44
Female		225	18	21	20	40
Male		242	17	23	13	48
White (Non-Hispanic)		357	10	21	18	52
African-American		70	37	34	14	14
Hispanic		25	56	16	4	24
Asian		10	20	20	10	50
Other		4				
Title I						
Migrant		2				
Identified LEP		17	82	12	6	0
Extended Sch Services		153	20	30	18	32
Gifted/Talented		153	5	10	17	68
F/R Lunch Approved		143	36	31	12	20
Vocational/3 Credits		60	2	8	12	78
Voc./Enrolled		69	20	30	13	36
Disability		54	48	30	9	13

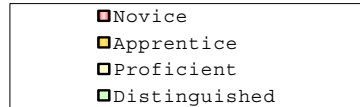

Percentage may not sum to 100% due to rounding.

Run Date: 05/27/2008



2006-2007
KENTUCKY PERFORMANCE REPORT
DISAGGREGATION INDEX TRENDS
PL/VS

School: Lafayette High School
 District: Fayette County
 Code: 165060
 Grade: 10

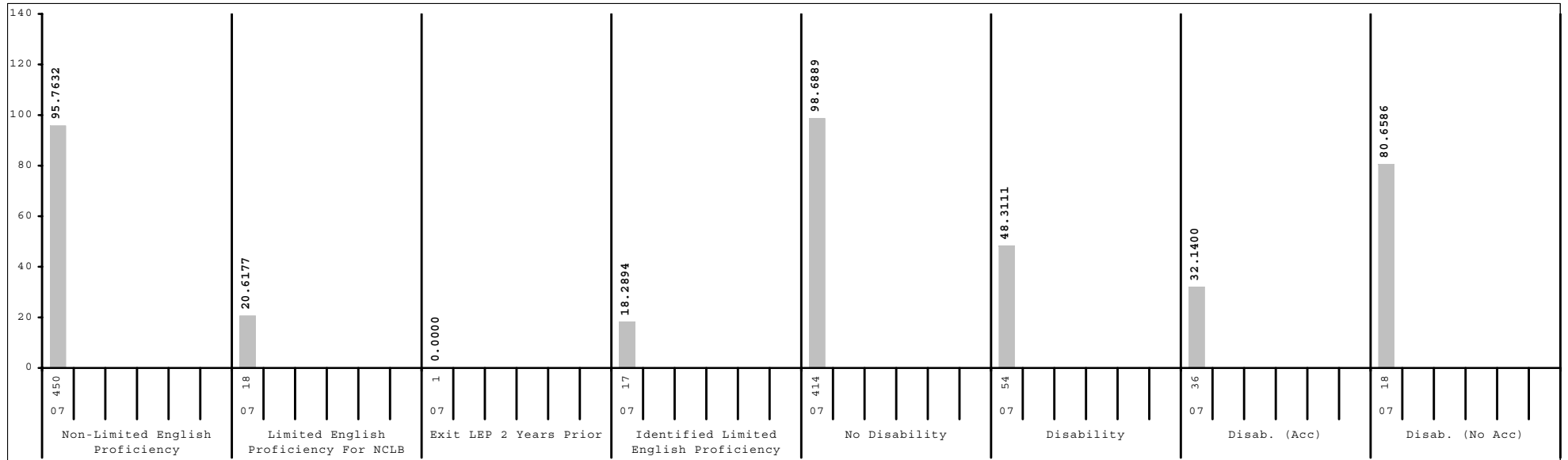
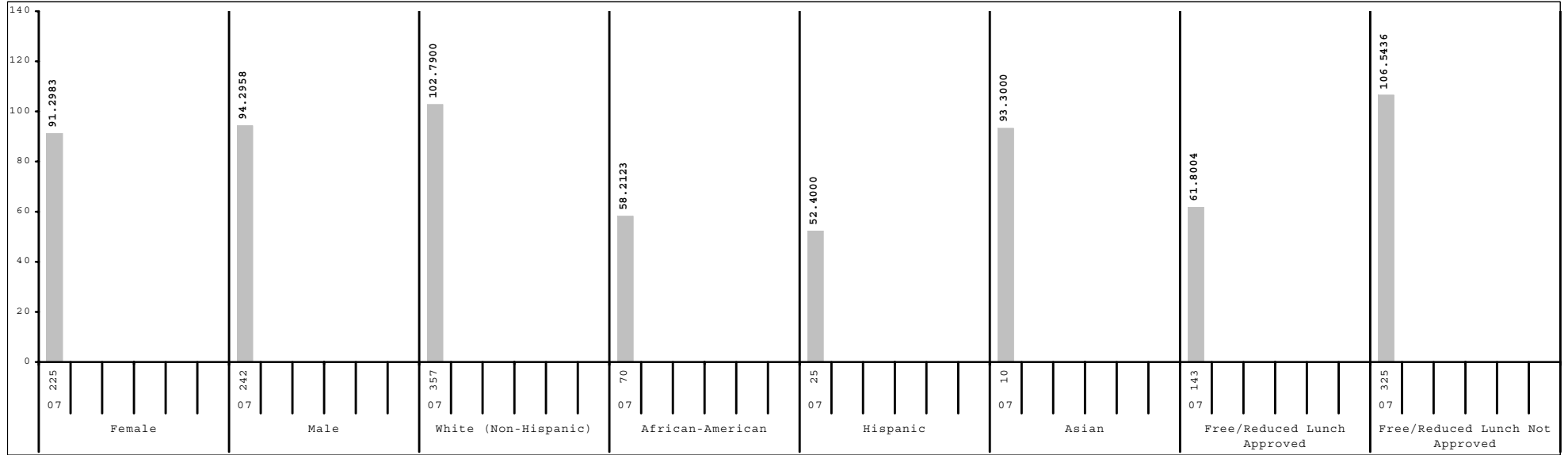

Subgroup analyses reflect data as reported from school districts. To protect student anonymity, no performance data are reported if there are fewer than 10 students or all students score at the same performance level.



2006-2007
KENTUCKY PERFORMANCE REPORT
SCALE SCORE DATA DISAGGREGATION
PL/VS

School: Lafayette High School
 District: Fayette County
 Code: 165060
 Grade: 10

	SCHOOL				DISTRICT				STATE			
	# Students	%	Scale Score	Index	# Students	%	Scale Score	Index	# Students	%	Scale Score	Index
All Students	468		1046 (1.2)	92.8806	2,319		1046 (0.5)	91.9331	49,646		1041 (0.1)	82.2599
Gender:												
Female	225	48%	1045 (1.7)	91.2983	1,137	49%	1046 (0.7)	93.0010	24,468	49%	1042 (0.1)	84.5502
Male	242	52%	1047 (1.6)	94.2958	1,181	51%	1045 (0.7)	90.8724	25,076	51%	1040 (0.2)	80.0610
<i>Gap Female vs Male</i>			-2				1				2*	
Ethnicity												
White (Non-Hispanic)	357	76%	1051 (1.2)	102.7900	1,629	70%	1051 (0.6)	102.2443	42,787	86%	1042 (0.1)	85.6064
African-American	70	15%	1027 (2.5)	58.2123	482	21%	1030 (1.0)	62.4070	4,999	10%	1028 (0.3)	57.4047
Hispanic	25	5%	1027 (5.5)	52.4000	95	4%	1029 (2.5)	58.9931	749	2%	1030 (0.8)	60.8210
Asian	10	2%	1045 (8.3)	93.3000	68	3%	1053 (2.9)	104.5804	408	1%	1045 (1.2)	90.2316
Other	4	1%			39	2%	1047 (3.8)	91.2394	459	1%	1039 (1.1)	77.2596
<i>Gap White vs African American</i>			24*				21*				14*	
<i>Gap White vs Hispanic</i>			24*				22*				12*	
<i>Gap White vs Asian</i>			6				-2				-3*	
<i>Gap White vs Other</i>							4				3*	
Title I												
Participating Students					397	17%	1038 (1.3)	75.0997	8,671	17%	1035 (0.2)	71.6713
Not Participating	468	100%	1046 (1.2)	92.8806	1,922	83%	1048 (0.6)	95.3973	40,975	83%	1042 (0.1)	84.4846
<i>Gap Participating vs Non-Participating</i>							-10*				-7*	
Migrant Program												
Participating Students	2	0%			12	1%	1033 (6.1)	67.1771	221	0%	1031 (1.5)	64.5053
Not Participating	466	100%	1046 (1.2)	93.1212	2,307	99%	1046 (0.5)	92.0672	49,425	100%	1041 (0.1)	82.3293
<i>Gap Participating vs Non-Participating</i>							-13*				-10*	
Limited English Proficiency												
Non-LEP Students	450	96%	1048 (1.2)	95.7632	2,275	98%	1047 (0.5)	93.2423	49,119	99%	1041 (0.1)	82.6826
LEP for NCLB	18	4%	1011 (3.0)	20.6177	44	2%	1011 (1.6)	23.7700	527	1%	1020 (0.8)	41.0495
Exited LEP 2 Years Prior	1	0%			3	0%			89	0%	1036 (2.3)	73.7934
Identified LEP Students	17	4%	1009 (2.9)	18.2894	41	2%	1010 (1.6)	22.2686	438	1%	1017 (0.8)	34.3851
Tested with Accommodations	15	3%	1008 (2.4)	13.1980	29	1%	1009 (1.7)	16.6204	291	1%	1016 (1.0)	31.4638
Tested without Accommodations	2	0%			12	1%	1014 (3.6)	35.9109	147	0%	1019 (1.4)	40.1830
<i>Gap Identified vs Non-LEP</i>			-39*				-37*				-24*	

Subgroup analyses reflect data as reported from school districts. To protect student anonymity, no performance data are reported if there are fewer than 10 students or all students score at the same performance level. Percentages may not sum to 100% due to missing information or rounding. Statistically significant differences (at the .05 level) in scale scores between subgroups are indicated by an asterisk. The standard error for each scale score is reported in parentheses.



2006-2007
KENTUCKY PERFORMANCE REPORT
SCALE SCORE DATA DISAGGREGATION
PL/VIS

School: Lafayette High School
 District: Fayette County
 Code: 165060
 Grade: 10

	SCHOOL				DISTRICT				STATE			
	# Students	%	Scale Score	Index	# Students	%	Scale Score	Index	# Students	%	Scale Score	Index
Extended School Services												
Participating Students	153	33%	1040 (1.9)	82.0628	641	28%	1041 (0.9)	83.8530	13,187	27%	1039 (0.2)	79.4671
Not Participating	315	67%	1049 (1.4)	98.1261	1,678	72%	1048 (0.6)	95.0013	36,459	73%	1041 (0.1)	83.2598
<i>Gap Participating vs Non-Participating</i>			-9*				-7*				-2*	
Gifted and Talented Program												
Participating Students	153	33%	1060 (1.6)	118.9336	454	20%	1062 (0.8)	123.2882	8,683	17%	1058 (0.2)	115.6323
Not Participating	315	67%	1039 (1.4)	80.2154	1,865	80%	1042 (0.6)	84.2922	40,963	83%	1037 (0.1)	75.1756
<i>Gap Participating vs Non-Participating</i>			21*				20*				21*	
Free and Reduced Lunch Program												
Approved for Free/Reduced Priced Meals	143	31%	1030 (2.0)	61.8004	734	32%	1032 (0.8)	65.1466	21,883	44%	1033 (0.2)	68.2854
Not Approved (includes not coded)	325	69%	1053 (1.2)	106.5436	1,585	68%	1052 (0.6)	104.3312	27,763	56%	1046 (0.1)	93.2507
<i>Gap Approved vs Not Approved</i>			-23*				-20*				-13*	
Vocational/Technical Education												
Plans to/completed 3 credits in career area	60	13%	1065 (2.3)	126.3300	464	20%	1050 (1.1)	100.1324	16,623	33%	1041 (0.2)	82.5887
Enrolled, student not concentrating	69	15%	1041 (2.8)	83.9037	408	18%	1040 (1.2)	78.9802	14,092	28%	1040 (0.2)	81.0800
Not Vocational/Technical Education	339	72%	1044 (1.4)	88.7796	1,447	62%	1046 (0.7)	92.9468	18,931	38%	1041 (0.2)	82.8181
<i>Gap Non-Voc/Tech vs 3 Credits</i>			-21*				-4*					
<i>Gap Non-Voc/Tech vs Not Concentrating</i>			3				6*				1*	
Disability Status												
Students without Disabilities (includes not coded)	414	88%	1049 (1.2)	98.6889	2,085	90%	1048 (0.5)	96.4543	43,736	88%	1043 (0.1)	86.6264
Students with Disabilities	54	12%	1024 (3.4)	48.3111	234	10%	1025 (1.5)	51.6470	5,910	12%	1023 (0.3)	49.8424
Tested with Accommodations	36	8%	1015 (3.3)	32.1400	143	6%	1020 (1.8)	43.5011	4,103	8%	1022 (0.4)	48.4991
Tested without Accommodations	18	4%	1042 (5.8)	80.6586	91	4%	1033 (2.4)	64.4551	1,807	4%	1026 (0.5)	52.9340
<i>Gap With vs Without</i>			-25*				-23*				-20*	
Exemptions:												
Medical	1				5				104			
First Year LEP	7				11				87			
Other					2				5			

Subgroup analyses reflect data as reported from school districts. To protect student anonymity, no performance data are reported if there are fewer than 10 students or all students score at the same performance level. Percentages may not sum to 100% due to missing information or rounding. Statistically significant differences (at the .05 level) in scale scores between subgroups are indicated by an asterisk. The standard error for each scale score is reported in parentheses.