



Commonwealth Accountability Testing System (CATS)

During the 2006-07 school year, students in the end-of-primary (3rd) - 8th and 10th -12th grade participated in the Kentucky Core Content Test (KCCT), the writing portfolio, the EXPLORE and PLAN or the alternate assessment components of the Commonwealth Accountability Testing System (CATS). This assessment and accountability system was designed by the Kentucky Board of Education through a broad, collaborative process that involved educators, legislators, citizens, the School Curriculum, Assessment, and Accountability Council (SCAAC), the Education Assessment and Accountability Review Subcommittee (EAARS), the Office of Educational Accountability (OEA), and the National Technical Advisory Panel on Assessment and Accountability (NTAPAA).

The KCCT assessments were developed under direction of the content advisory committees of Kentucky educators who drafted, reviewed and selected test questions, which were also reviewed by a bias review committee to enhance fairness. Kentucky, as do all other states, addresses its state assessment and accountability requirements, as well as those requirements established in federal statute by the *No Child Left Behind Act of 2001*, through a single testing system. This report focuses entirely on the state aspects of school accountability and reflects the application of student performance standards to the KCCT.

Performance standards are based on descriptions of Novice, Apprentice, Proficient and Distinguished student performance levels specific to the subject and grade being assessed. The performance standards, in conjunction with Kentucky's *Core Content for Assessment*, should allow instruction to better focus on the content to be taught and on how well students must demonstrate achievement in each content area.

CATS Trends (1999-2006 to 2007 and beyond)

In order to maintain the Accountability Index Trend Line, concordance tables have been created to link the Accountability Index trends between the 1999-2006 years and 2007. NTAPAA reviewed the changes that have been made in the Kentucky assessment and accountability systems and concluded that the differences between the old KCCT (1999-2006) and the new KCCT (2007 and beyond) are substantial enough to preclude equating the new assessment to the old. NTAPAA members recommended the construction of concordance tables to make comparisons between results of the old and new assessments. The Kentucky Board of Education directed the use of concordance tables at its April 2007 meeting.

Concordance tables have been developed for the accountability index at each level (elementary, middle and high). The concordance tables use an equipercentile method to compute the linkage between the 2006 KCCT Accountability Index and the 2007 KCCT Accountability Index. By establishing a relationship between the old and new systems, the concordance methodology allows current baselines and goals for the CATS to remain intact.

Due to limitations within concordance models, concordance table adjustments cannot be applied to the subject matter index levels. Beginning with 2007, the concordance-adjusted index is included on each school, district and state customized growth chart page in order to maintain CATS accountability trends and make comparisons.

For more information, refer to the 2007 *CATS Interpretative Guide* on the Kentucky Department of Education Web site (www.education.ky.gov).



2006-2007
KENTUCKY PERFORMANCE REPORT

School: Winburn Middle School
District: Fayette County
Code: 165245
Grade: 06-08

CONTENTS OF THIS REPORT

Introduction	1
Accountability Data	2
Accountability Trend	3-4
Academic Trend Data	5
Reading Results	6-17
Mathematics Results	22-33
Science Results	38-43
Social Studies Results	44-49
Writing Results	50-58
Arts & Humanities Results	59-64
Practical Living/Voc Studies	65-70



2006-2007
KENTUCKY PERFORMANCE REPORT
ACCOUNTABILITY CYCLE 2008
***ADJUSTED CONCORDANCE TREND**

School: Winburn Middle School
 District: Fayette County
 Code: 165245

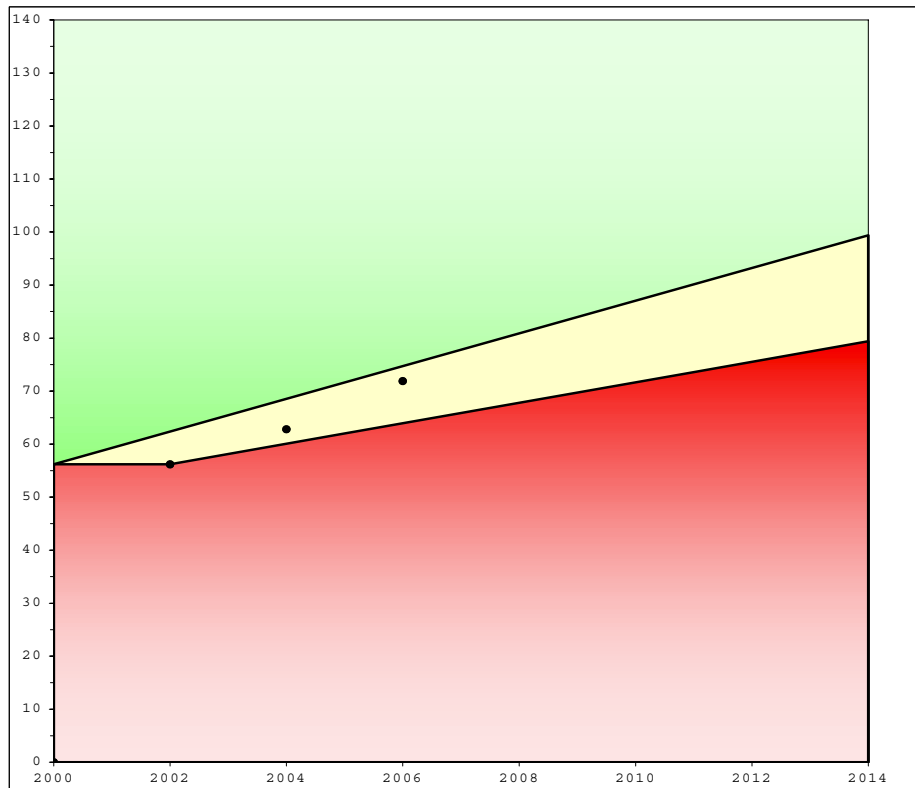

	School			Accountability		
	Index	% Novice	Dropout	Goal	Assistance	Novice
1999	53.8	45.09				
2000	59.8	41.08				
**Baseline	56.8	43.09		56.2		43.09
2001	57.2	47.45				
2002	55.1	48.12				
Combined	56.2	47.79		62.4	56.2	37.65
2003	59.9	42.45	0.50			
2004	65.7	34.95	2.08			
Combined	62.8	38.70	1.27	68.5	60.1	32.21
2005	69.7	33.34	0.23			
2006	74.1	26.60	0.00			
Combined	71.9	29.97	0.12	74.7	63.9	26.77
* 2007	74.5	19.56	0.00			
2008						
Combined				80.9	67.8	21.32
2009						
2010						
Combined				87.1	71.7	15.88
2011						
2012						
Combined				93.2	75.5	10.44
2013						
2014						
Combined				99.4	79.4	5.00
				Standard Error: 0.6		

Your school's 2007 growth accountability index falls below its goal point and meets or exceeds its assistance point. In order to meet the goal for the biennium, your school will need to meet dropout and novice reduction requirements and have a 2008 accountability index of at least 87.3

Your baseline index is the two-year average of your 1998-1999 and 1999-2000 scores. Your school's goal line, assistance line, and novice reduction rates are calculated from your school's scores for the baseline years 1998-1999 and 1999-2000.

* The Adjusted Accountability Index for 2007 is calculated with concordance tables at each level (elementary, middle and high) to link CATS 1999-2006 to CATS 2007.



2006-2007
KENTUCKY PERFORMANCE REPORT
ACCOUNTABILITY TREND

School: Winburn Middle School
 District: Fayette County
 Code: 165245
 Grade: Middle School

Academic Index	2007	2008	2009	2010	2011	2012	2013	2014
Reading	86.0697							
Mathematics	74.4673							
Science	86.2092							
Social Studies	71.3205							
Arts and Humanities	84.1702							
Prac. Living/Voc. Studies	79.6075							
Writing	77.3108							
Total Academic Index	79.6							

Non-Academic Indicators **	2007	2008	2009	2010	2011	2012	2013	2014
Attendance Rate	94.64							
Dropout Rate	0.00							
Retention Rate	1.58							
Graduation Rate								
Successful Transition to Adult Life								
Non-Academic Index	96.4857							

National Norm Referenced Test Index	2007	2008	2009	2010	2011	2012	2013	2014
Not Applicable								

Middle School

Nonadjusted Accountability Index *	2007	2008	2009	2010	2011	2012	2013	2014
Nonadjusted Accountability Index	80.2							

Number of Accountability Students	2007	2008	2009	2010	2011	2012	2013	2014
Number Tested Grade 6	210							
Number Tested Grade 7	193							
Number Tested Grade 8	183							

* The 2007 Nonadjusted Accountability Index is based solely on 2007 data calculations. No changes have been made to this value.
 ** Non-Academic Indicators are lagged one year. For example 2007 values are for data collected in 2006, 2008 values are for data collected in 2007, etc.



2006-2007
KENTUCKY PERFORMANCE REPORT
DISAGGREGATION INDEX TRENDS
ACADEMIC INDEX

School: Winburn Middle School
 District: Fayette County
 Code: 165245
 Grade: Middle School

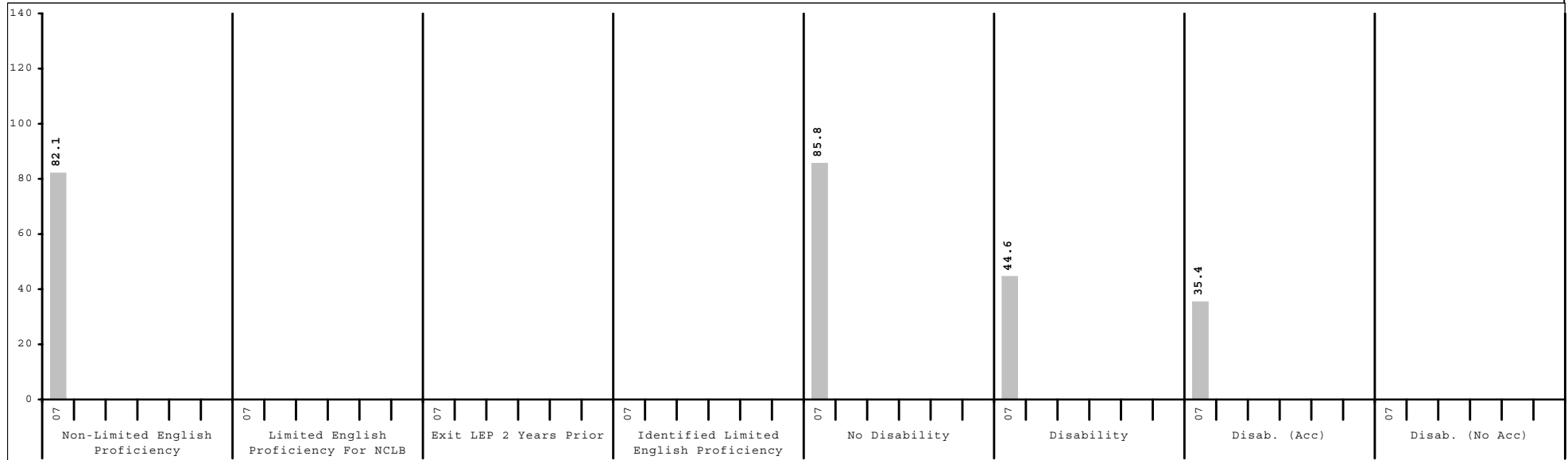
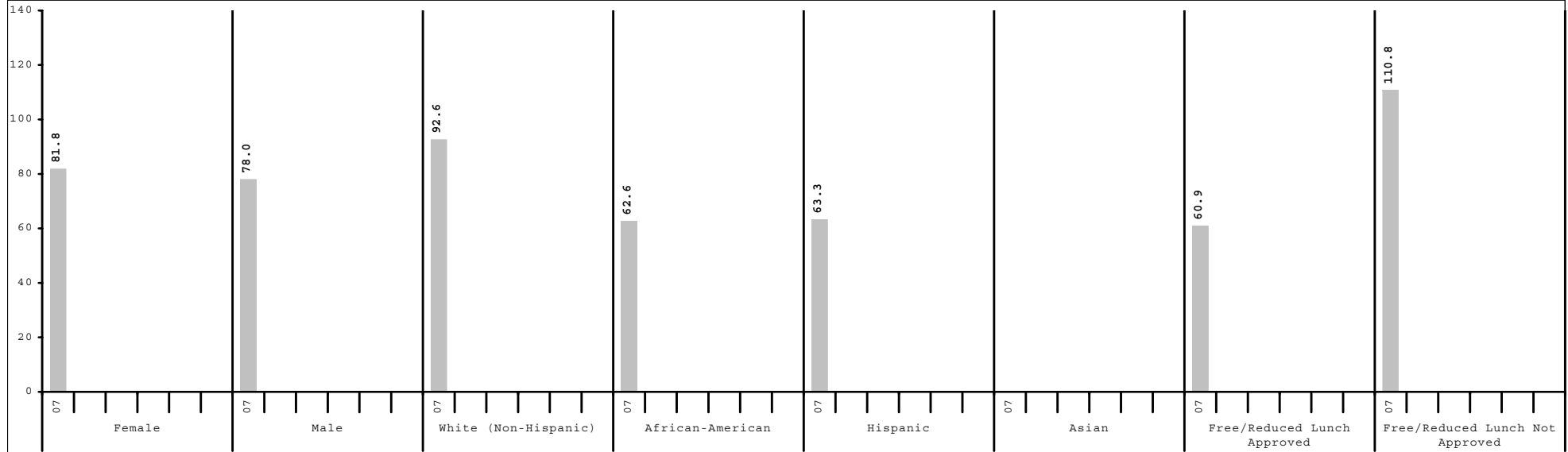

Subgroup analyses reflect data as reported from school districts. To protect student anonymity, no performance data are reported if there are fewer than 10 students or all students score at the same performance level.



2006-2007
KENTUCKY PERFORMANCE REPORT
CONTENT AREA INDEX TRENDS

School: Winburn Middle School
 District: Fayette County
 Code: 165245
 Grade: Middle School

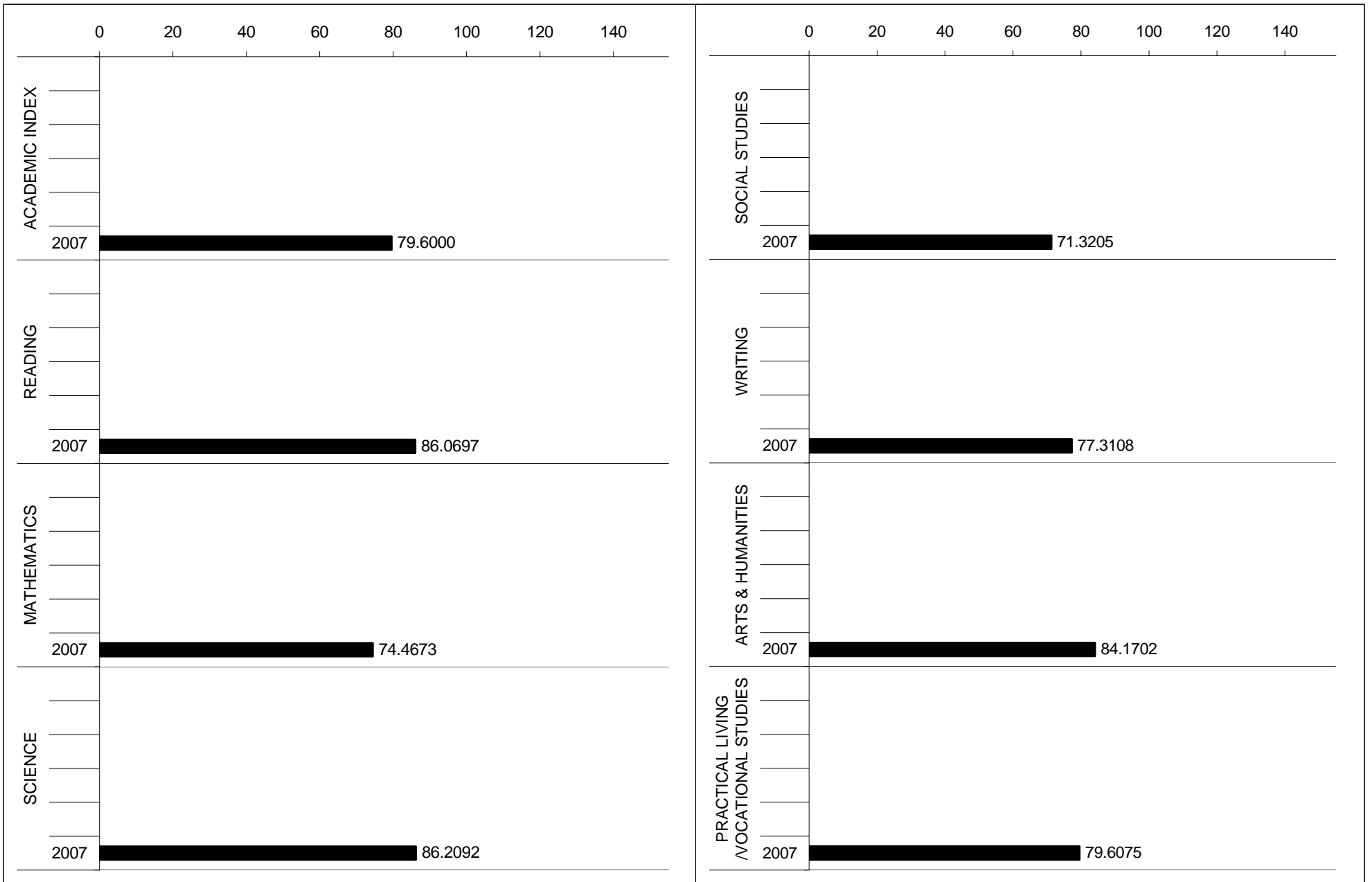



2006-2007
KENTUCKY PERFORMANCE REPORT
READING TREND DATA
Number and Percent

School: Winburn Middle School
 District: Fayette County
 Code: 165245
 Grade: MIDDLE

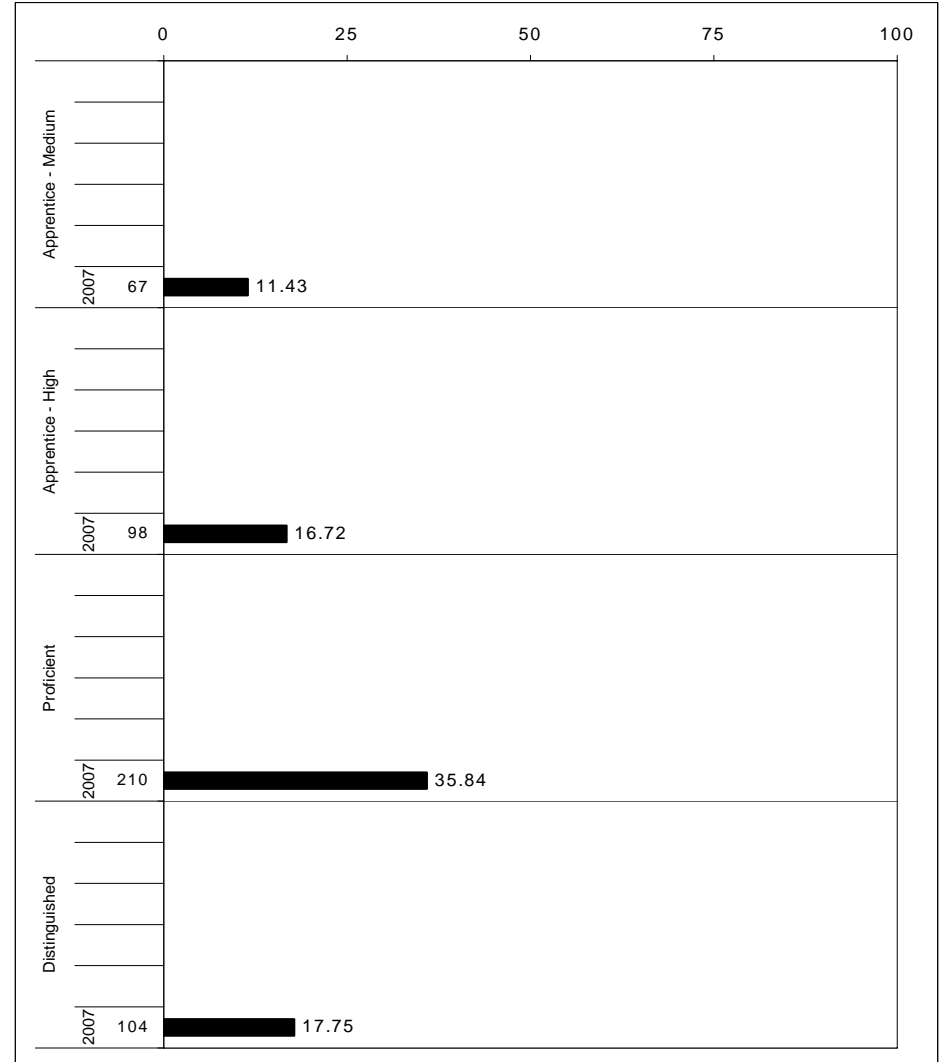
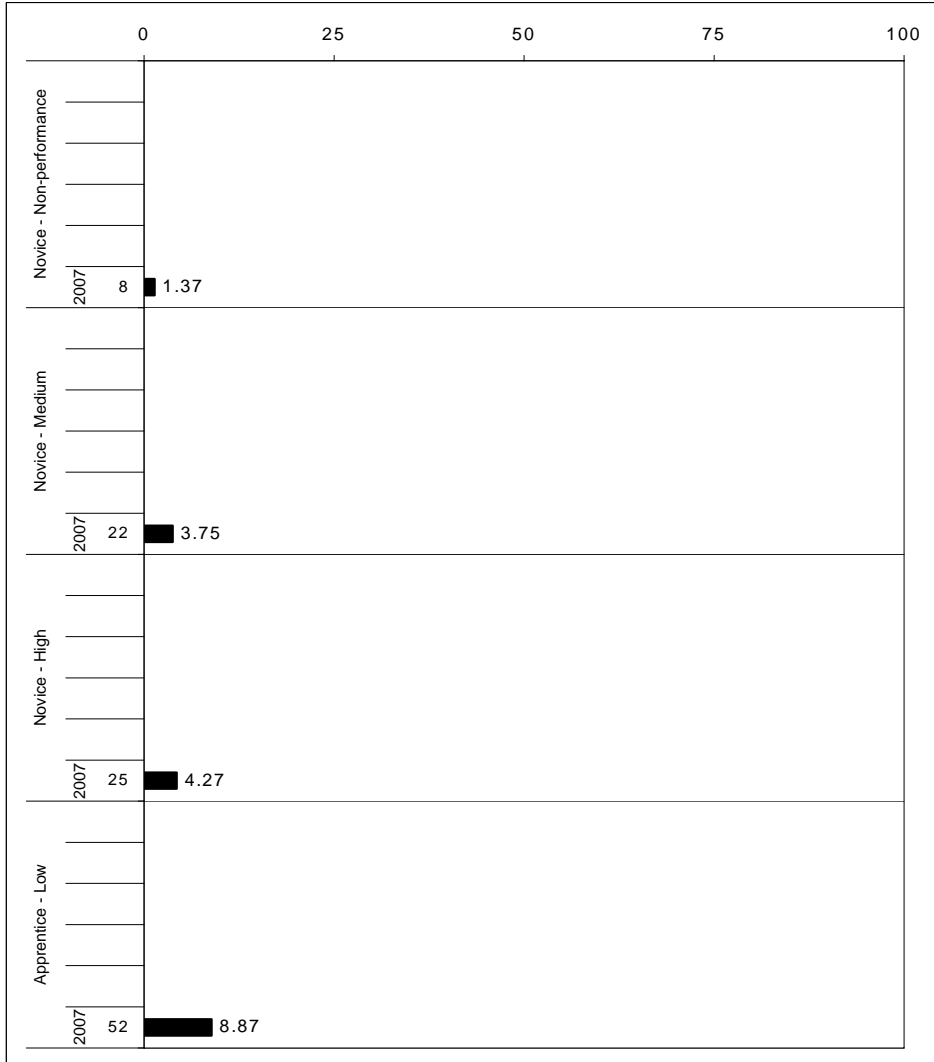

The horizontal bar represents the percent of students scoring at a performance level within a particular year. The number to the left of the bar represents the number of students upon which the percentage is based. Percentages may not sum to 100% due to rounding.



2006-2007
KENTUCKY PERFORMANCE REPORT
READING CORE CONTENT

School: Winburn Middle School
 District: Fayette County
 Code: 165245
 Grade: 06

	No. Items	No. Observations	SCHOOL							Mean	Std. Err.	No. Observations	STATE							Mean	School -State Mean
			B	0	1	2	3	4	B				0	1	2	3	4				
OPEN RESPONSE																					
1.0.x - Forming a Foundation	0	0									0										
2.0.x - Developing Understanding	2	420	0	7	25	45	14	9	1.9	0.0	96,961	0	6	22	52	15	5	1.9	0.0		
3.0.x - Interpreting Text	6	210	0	8	21	42	13	15	2.0	0.1	48,475	0	4	19	53	18	7	2.0	0.0		
5.0.x - Critical Stance	0	0									0										
MULTIPLE CHOICE																					
1.0.x - Forming a Foundation	25	1,050	77	22	1				0.77	0.01	242,435	85	15	1				0.84	-0.07		
2.0.x - Developing Understanding	93	4,830	74	25	1				0.74	0.01	1,115,201	80	20	0				0.80	-0.06		
3.0.x - Interpreting Text	19	840	67	32	1				0.67	0.02	193,948	69	31	0				0.69	-0.02		
5.0.x - Critical Stance	1	210	66	34	0				0.66	0.03	48,487	76	23	0				0.76	-0.10		

Percentages may not sum to 100% due to rounding. These analyses are based on tested students and does not include Alternate Portfolios. Fewer than 10 observations are not reported.



2006-2007
KENTUCKY PERFORMANCE REPORT
READING CORE CONTENT

School: Winburn Middle School
 District: Fayette County
 Code: 165245
 Grade: 07

	No. Items	No. Observations	SCHOOL							Mean	Std. Err.	No. Observations	STATE							Mean	School -State Mean
			B	0	1	2	3	4	Percents				B	0	1	2	3	4	Percents		
OPEN RESPONSE																					
1.0.x - Forming a Foundation	0	0									0										
2.0.x - Developing Understanding	7	544	0	6	25	45	17	7	1.9	0.0	137,545	0	5	24	42	20	8	2.0	-0.1		
3.0.x - Interpreting Text	5	324	0	1	15	52	22	11	2.3	0.0	81,429	0	1	14	48	27	10	2.3	0.0		
5.0.x - Critical Stance	0	0									0										
MULTIPLE CHOICE																					
1.0.x - Forming a Foundation	12	545	66	34	0				0.66	0.02	137,626	71	29	0				0.71	-0.05		
2.0.x - Developing Understanding	104	4,946	72	28	0				0.72	0.01	1,251,132	76	24	0				0.76	-0.04		
3.0.x - Interpreting Text	11	365	74	26	0				0.74	0.02	90,549	79	21	0				0.79	-0.05		
5.0.x - Critical Stance	12	548	64	36	0				0.64	0.02	137,404	69	31	0				0.69	-0.05		

Percentages may not sum to 100% due to rounding. These analyses are based on tested students and does not include Alternate Portfolios. Fewer than 10 observations are not reported.



2006-2007
KENTUCKY PERFORMANCE REPORT
READING CORE CONTENT

School: Winburn Middle School
 District: Fayette County
 Code: 165245
 Grade: 08

	No. Items	No. Observations	SCHOOL							Mean	Std. Err.	No. Observations	STATE							Mean	School -State Mean
			B	0	1	2	3	4	Percents				B	0	1	2	3	4	Percents		
OPEN RESPONSE																					
1.0.x - Forming a Foundation	0	0									0										
2.0.x - Developing Understanding	7	360	1	3	15	40	30	11	2.3	0.1	99,397	0	3	13	39	32	14	2.4	-0.1		
3.0.x - Interpreting Text	7	360	1	3	15	40	30	11	2.3	0.1	99,397	0	3	13	39	32	14	2.4	-0.1		
5.0.x - Critical Stance	1	179	1	5	13	39	27	15	2.3	0.1	49,682	0	2	11	44	28	14	2.4	-0.1		
MULTIPLE CHOICE																					
1.0.x - Forming a Foundation	24	720	78	21	1				0.78	0.01	198,824	81	19	0				0.81	-0.03		
2.0.x - Developing Understanding	93	4,140	73	27	1				0.73	0.01	1,143,238	76	24	0				0.76	-0.03		
3.0.x - Interpreting Text	22	1,260	77	23	1				0.77	0.01	347,942	79	21	0				0.79	-0.02		
5.0.x - Critical Stance	1	180	62	37	1				0.62	0.04	49,706	60	39	0				0.60	0.02		

Percentages may not sum to 100% due to rounding. These analyses are based on tested students and does not include Alternate Portfolios. Fewer than 10 observations are not reported.



2006-2007
KENTUCKY PERFORMANCE REPORT
READING DISAGGREGATION
Performance Level Percents

School: Winburn Middle School
 District: Fayette County
 Code: 165245
 Grade: 06

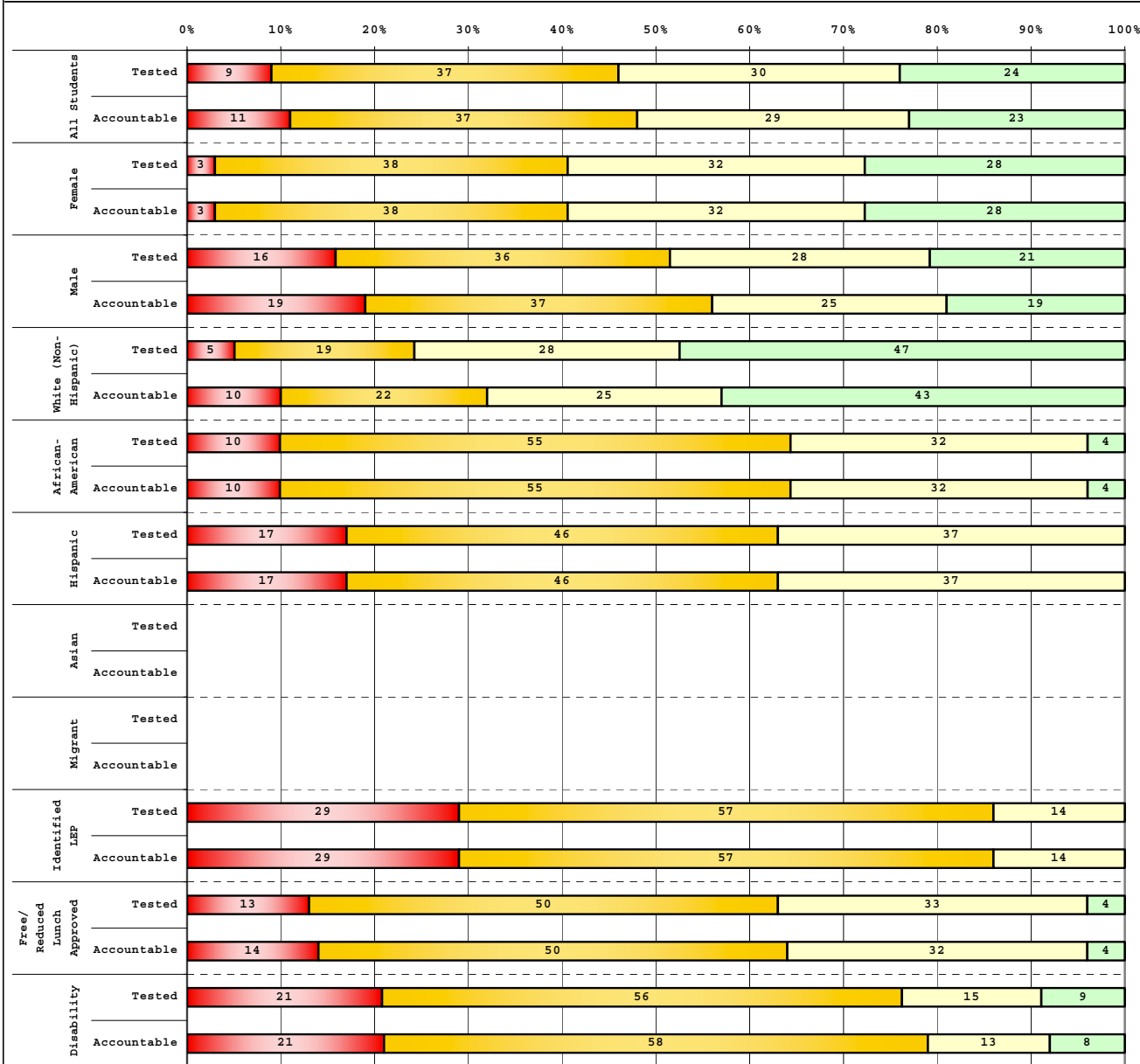

Tested Students		# Students	N%	A%	P%	D%
Total		205	9	37	30	24
Female		104	3	38	32	28
Male		101	16	36	28	21
White (Non-Hispanic)		74	5	19	28	47
African-American		82	10	55	32	4
Hispanic		35	17	46	37	0
Asian		10				
Other		4				
Title I		205	9	37	30	24
Migrant		5				
Identified LEP		14	29	57	14	0
Extended Sch Services		75	9	45	39	7
Gifted/Talented		61	0	5	20	75
F/R Lunch Approved		140	13	50	33	4
Vocational/3 Credits						
Voc./Enrolled						
Disability		34	21	56	15	9

Accountable Students		# Students	N%	A%	P%	D%
Total		210	11	37	29	23
Female		104	3	38	32	28
Male		106	19	37	25	19
White (Non-Hispanic)		79	10	22	25	43
African-American		82	10	55	32	4
Hispanic		35	17	46	37	0
Asian		10				
Other		4				
Title I		210	11	37	29	23
Migrant		5				
Identified LEP		14	29	57	14	0
Extended Sch Services		74	9	46	39	5
Gifted/Talented		61	0	5	20	75
F/R Lunch Approved		140	14	50	32	4
Vocational/3 Credits						
Voc./Enrolled						
Disability		38	21	58	13	8

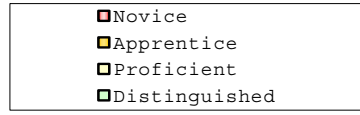

Percentage may not sum to 100% due to rounding.

Run Date: 05/27/2008



**2006-2007
KENTUCKY PERFORMANCE REPORT
READING DISAGGREGATION
Performance Level Percents**

School: Winburn Middle School
District: Fayette County
Code: 165245
Grade: 07

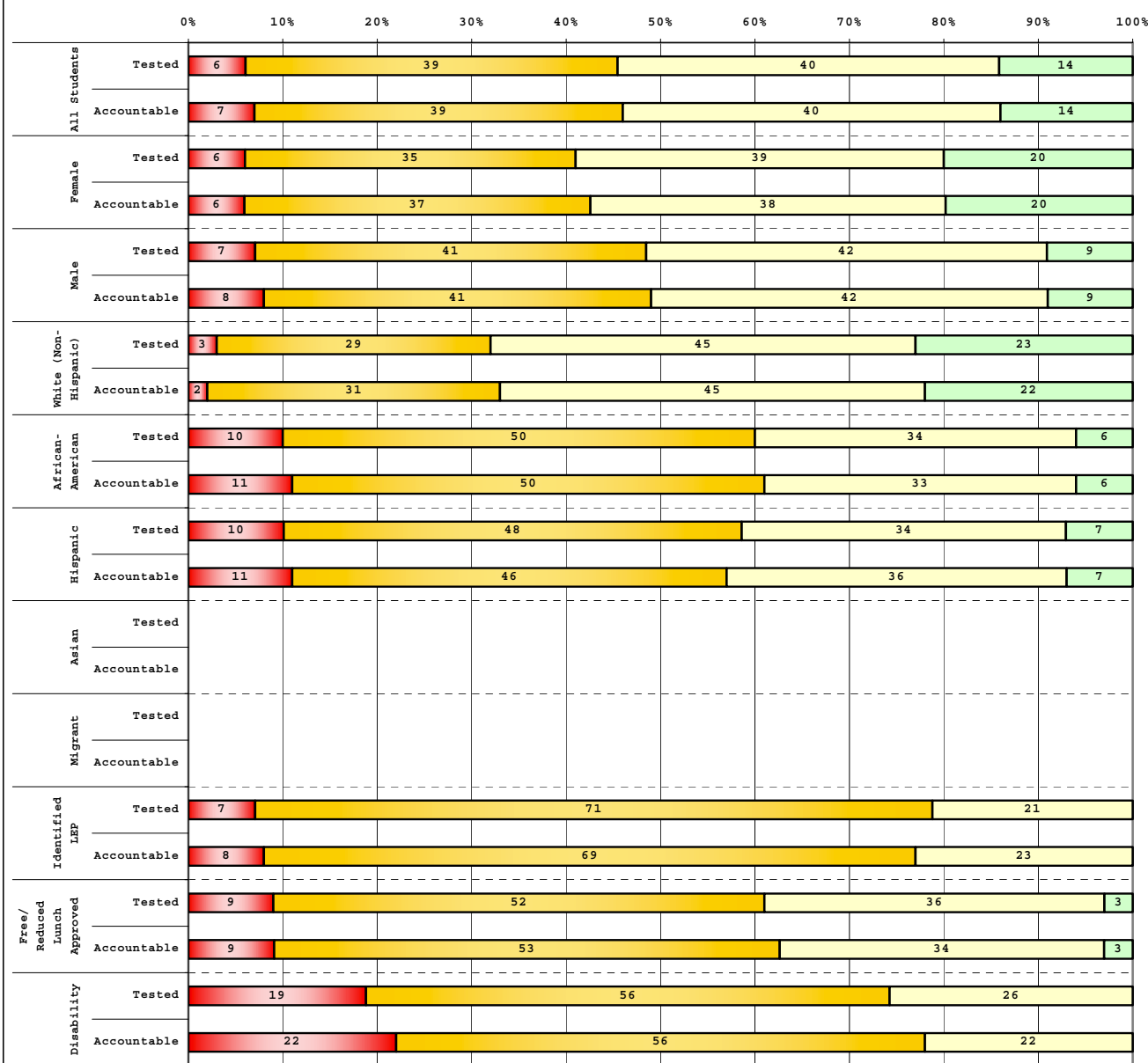

Tested Students		# Students	N%	A%	P%	D%
Total		187	6	39	40	14
Female		88	6	35	39	20
Male		97	7	41	42	9
White (Non-Hispanic)		77	3	29	45	23
African-American		68	10	50	34	6
Hispanic		29	10	48	34	7
Asian		6				
Other		5				
Title I		187	6	39	40	14
Migrant		9				
Identified LEP		14	7	71	21	0
Extended Sch Services		70	7	57	30	6
Gifted/Talented		47	0	0	51	49
F/R Lunch Approved		125	9	52	36	3
Vocational/3 Credits						
Voc./Enrolled						
Disability		27	19	56	26	0

Accountable Students		# Students	N%	A%	P%	D%
Total		193	7	39	40	14
Female		90	6	37	38	20
Male		102	8	41	42	9
White (Non-Hispanic)		83	2	31	45	22
African-American		70	11	50	33	6
Hispanic		28	11	46	36	7
Asian		6				
Other		5				
Title I		193	7	39	40	14
Migrant		9				
Identified LEP		13	8	69	23	0
Extended Sch Services		69	7	57	30	6
Gifted/Talented		47	0	0	51	49
F/R Lunch Approved		128	9	53	34	3
Vocational/3 Credits						
Voc./Enrolled						
Disability		27	22	56	22	0

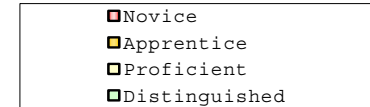

Percentage may not sum to 100% due to rounding.

Run Date: 05/27/2008



2006-2007
KENTUCKY PERFORMANCE REPORT
READING DISAGGREGATION
Performance Level Percents

School: Winburn Middle School
 District: Fayette County
 Code: 165245
 Grade: 08

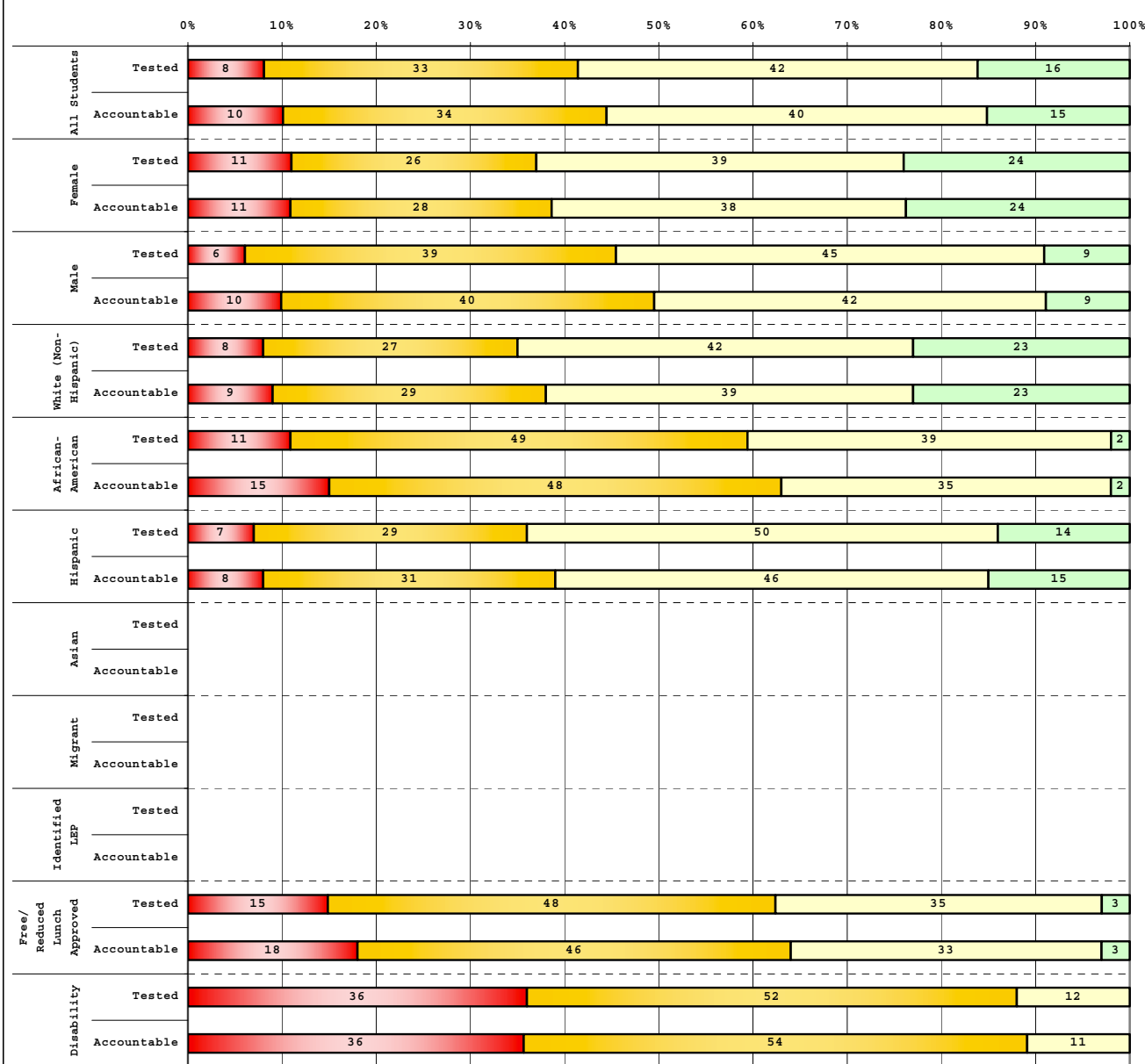

Tested Students					
	# Students	N%	A%	P%	D%
Total	177	8	33	42	16
Female	80	11	26	39	24
Male	97	6	39	45	9
White (Non-Hispanic)	96	8	27	42	23
African-American	57	11	49	39	2
Hispanic	14	7	29	50	14
Asian	7				
Other	2				
Title I	177	8	33	42	16
Migrant	2				
Identified LEP	7				
Extended Sch Services	67	12	48	37	3
Gifted/Talented	59	0	5	53	42
F/R Lunch Approved	101	15	48	35	3
Vocational/3 Credits					
Voc./Enrolled					
Disability	25	36	52	12	0

Accountable Students					
	# Students	N%	A%	P%	D%
Total	183	10	34	40	15
Female	80	11	28	38	24
Male	103	10	40	42	9
White (Non-Hispanic)	97	9	29	39	23
African-American	62	15	48	35	2
Hispanic	13	8	31	46	15
Asian	8				
Other	2				
Title I	183	10	34	40	15
Migrant	2				
Identified LEP	6				
Extended Sch Services	66	11	52	35	3
Gifted/Talented	60	0	5	53	42
F/R Lunch Approved	106	18	46	33	3
Vocational/3 Credits					
Voc./Enrolled					
Disability	28	36	54	11	0

■	Novice
■	Apprentice
■	Proficient
■	Distinguished

Percentage may not sum to 100% due to rounding.

Run Date: 05/27/2008



2006-2007
KENTUCKY PERFORMANCE REPORT
DISAGGREGATION INDEX TRENDS
READING

School: Winburn Middle School
 District: Fayette County
 Code: 165245
 Grade: 06

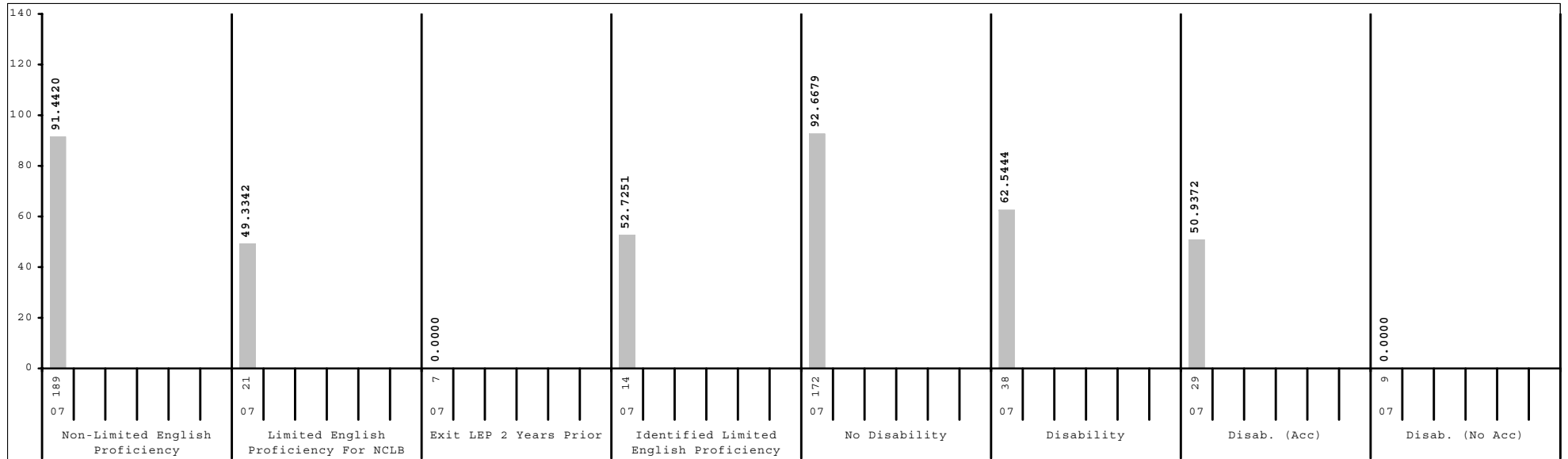
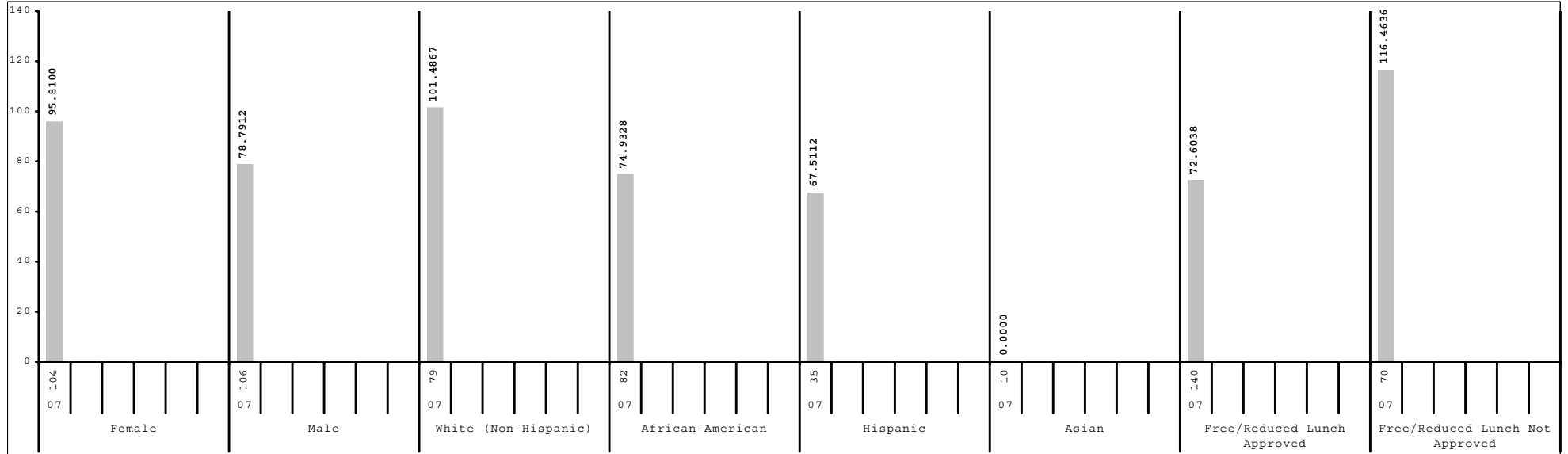

Subgroup analyses reflect data as reported from school districts. To protect student anonymity, no performance data are reported if there are fewer than 10 students or all students score at the same performance level.



2006-2007
KENTUCKY PERFORMANCE REPORT
DISAGGREGATION INDEX TRENDS
READING

School: Winburn Middle School
 District: Fayette County
 Code: 165245
 Grade: 07

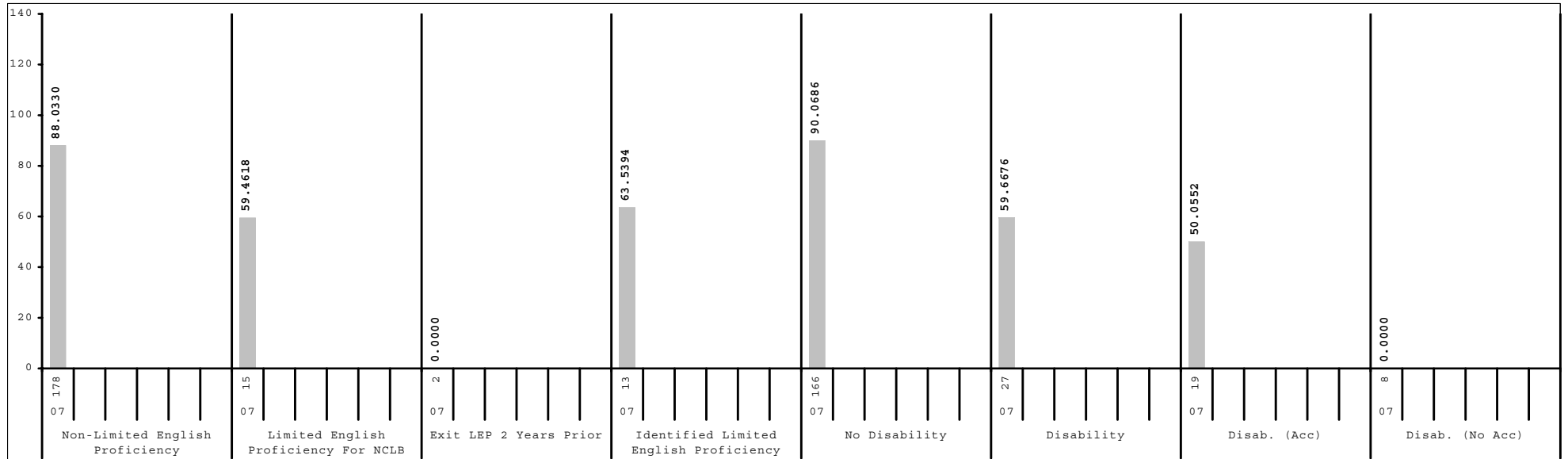
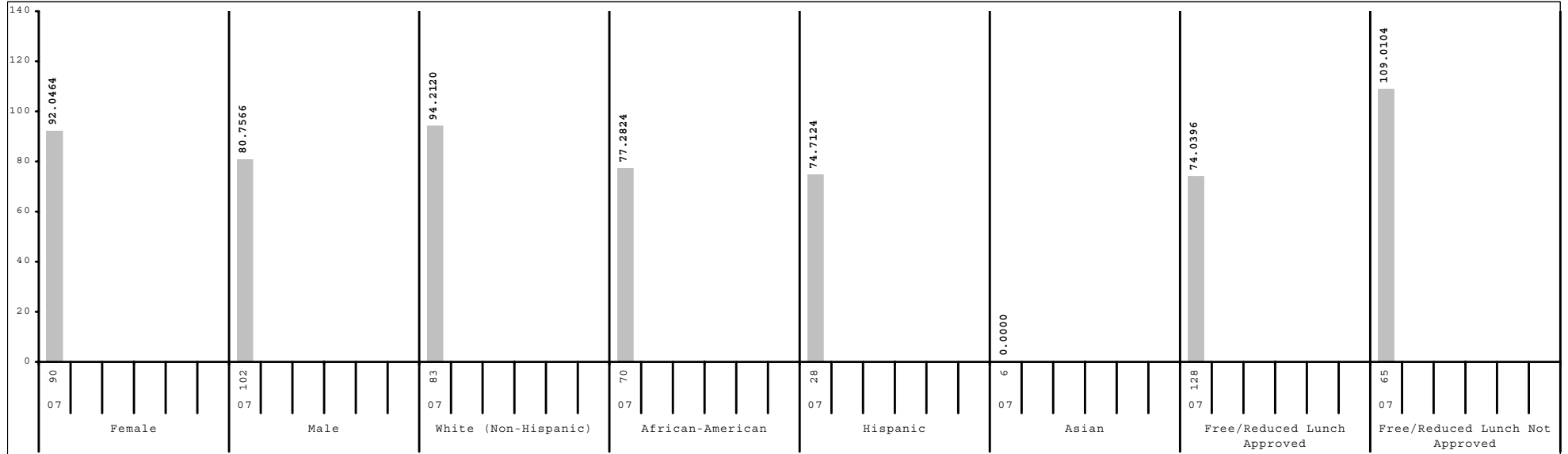

Subgroup analyses reflect data as reported from school districts. To protect student anonymity, no performance data are reported if there are fewer than 10 students or all students score at the same performance level.



2006-2007
KENTUCKY PERFORMANCE REPORT
DISAGGREGATION INDEX TRENDS
READING

School: Winburn Middle School
 District: Fayette County
 Code: 165245
 Grade: 08

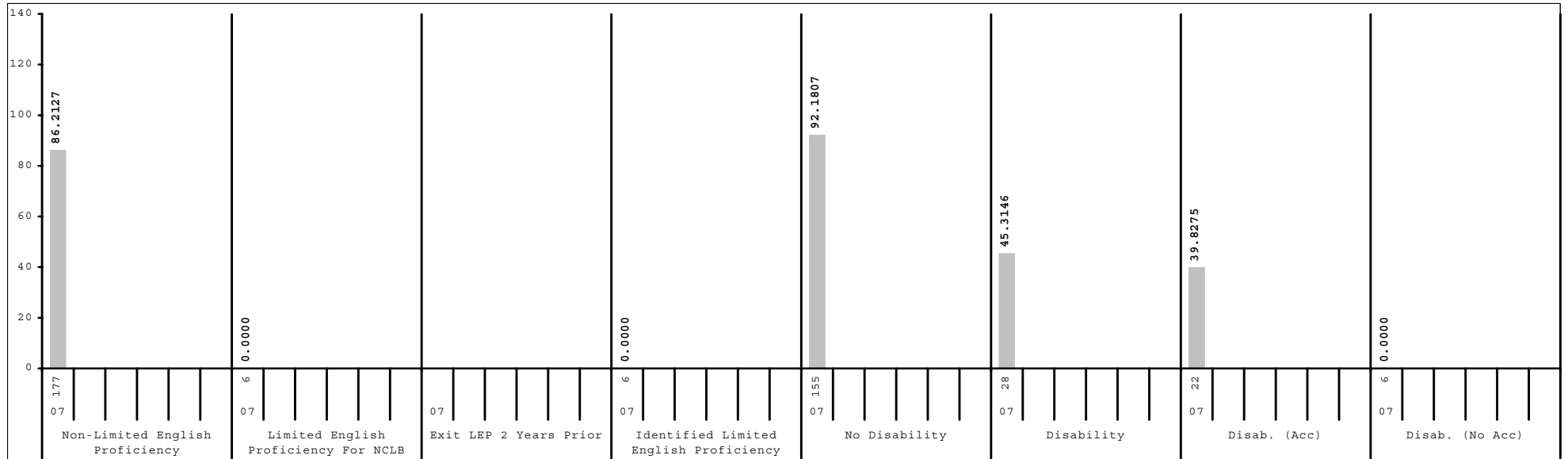
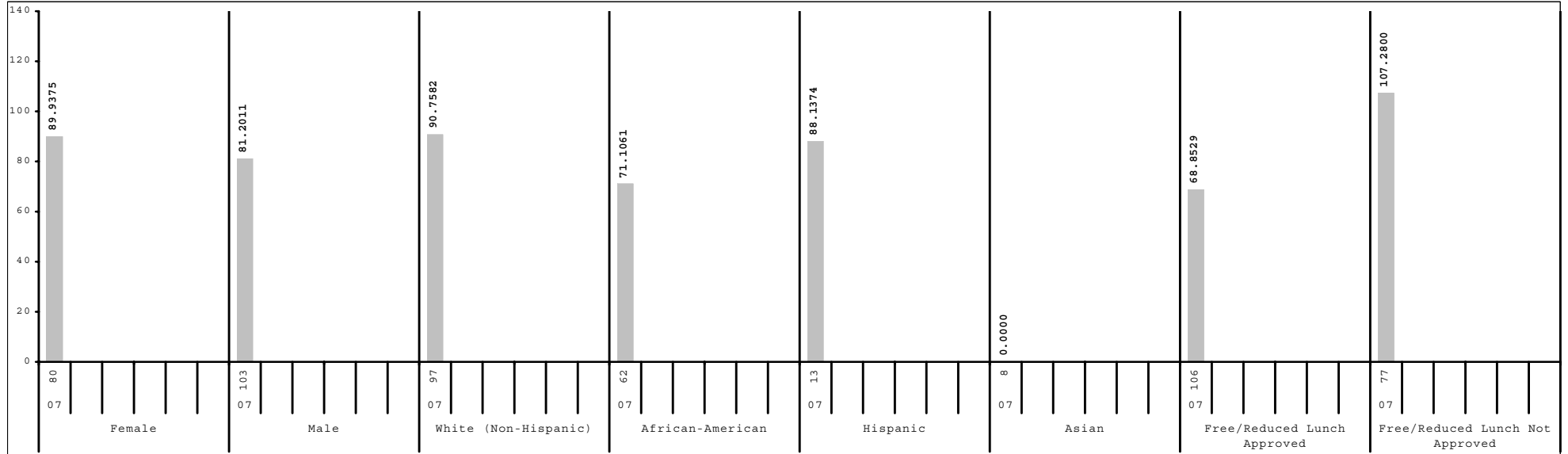

Subgroup analyses reflect data as reported from school districts. To protect student anonymity, no performance data are reported if there are fewer than 10 students or all students score at the same performance level.



2006-2007
KENTUCKY PERFORMANCE REPORT
SCALE SCORE DATA DISAGGREGATION
READING

School: Winburn Middle School
 District: Fayette County
 Code: 165245
 Grade: 06

	SCHOOL				DISTRICT				STATE			
	# Students	%	Scale Score	Index	# Students	%	Scale Score	Index	# Students	%	Scale Score	Index
All Students	210		646 (1.5)	87.2233	2,476		650 (0.4)	94.2873	49,022		649 (0.1)	93.3797
Gender:												
Female	104	50%	650 (2.0)	95.8100	1,211	49%	654 (0.5)	101.3133	23,663	48%	653 (0.1)	99.2077
Male	106	50%	641 (2.3)	78.7912	1,264	51%	646 (0.5)	87.5312	25,292	52%	646 (0.1)	88.0159
Gap Female vs Male			9*				8*				7*	
Ethnicity												
White (Non-Hispanic)	79	38%	655 (2.7)	101.4867	1,479	60%	654 (0.5)	101.1090	41,519	85%	650 (0.1)	95.3567
African-American	82	39%	637 (1.7)	74.9328	638	26%	641 (0.7)	80.3070	5,080	10%	641 (0.3)	79.0378
Hispanic	35	17%	635 (2.5)	67.5112	188	8%	640 (1.3)	78.1858	1,075	2%	644 (0.6)	84.0764
Asian	10	5%			90	4%	662 (1.9)	113.0958	439	1%	657 (0.9)	105.1240
Other	4	2%			73	3%	650 (2.1)	94.0405	714	1%	648 (0.7)	91.0620
Gap White vs African American			18*				13*				9*	
Gap White vs Hispanic			20*				14*				6*	
Gap White vs Asian			-23*				-8*				-7*	
Gap White vs Other							4				2*	
Title I												
Participating Students	210	100%	646 (1.5)	87.2233	761	31%	642 (0.7)	82.1287	28,361	58%	648 (0.1)	91.2873
Not Participating					1,715	69%	653 (0.4)	99.6897	20,661	42%	651 (0.1)	96.2540
Gap Participating vs Non-Participating							-11*				-3*	
Migrant Program												
Participating Students	5	2%			22	1%	642 (3.2)	84.1994	251	1%	641 (1.1)	78.9329
Not Participating	205	98%	646 (1.6)	87.5922	2,454	99%	650 (0.4)	94.3835	48,771	99%	649 (0.1)	93.4466
Gap Participating vs Non-Participating							-8*				-8*	
Limited English Proficiency												
Non-LEP Students	189	90%	648 (1.6)	91.4420	2,352	95%	651 (0.4)	95.8587	48,146	98%	649 (0.1)	93.7287
LEP for NCLB	21	10%	627 (2.9)	49.3342	124	5%	633 (1.6)	64.6537	876	2%	638 (0.7)	73.9864
Exited LEP 2 Years Prior	7	3%			30	1%	641 (3.3)	80.6060	242	0%	650 (1.2)	96.6361
Identified LEP Students	14	7%	629 (4.0)	52.7251	94	4%	631 (1.8)	59.5755	634	1%	634 (0.8)	65.3349
Tested with Accommodations	10	5%	627 (5.0)	47.8000	68	3%	628 (2.0)	54.2382	363	1%	630 (1.0)	57.6403
Tested without Accommodations	4	2%			26	1%	638 (3.7)	73.5354	271	1%	640 (1.2)	75.6432
Gap Identified vs Non-LEP			-19*				-20*				-15*	

Subgroup analyses reflect data as reported from school districts. To protect student anonymity, no performance data are reported if there are fewer than 10 students or all students score at the same performance level. Percentages may not sum to 100% due to missing information or rounding. Statistically significant differences (at the .05 level) in scale scores between subgroups are indicated by an asterisk. The standard error for each scale score is reported in parentheses.



2006-2007
KENTUCKY PERFORMANCE REPORT
SCALE SCORE DATA DISAGGREGATION
READING

School: Winburn Middle School
 District: Fayette County
 Code: 165245
 Grade: 06

	SCHOOL				DISTRICT				STATE			
	# Students	%	Scale Score	Index	# Students	%	Scale Score	Index	# Students	%	Scale Score	Index
Extended School Services												
Participating Students	74	35%	639 (1.8)	78.6095	478	19%	639 (0.7)	77.6500	12,076	25%	644 (0.2)	86.5799
Not Participating	136	65%	649 (2.1)	91.9103	1,998	81%	652 (0.4)	98.2650	36,946	75%	651 (0.1)	95.6132
<i>Gap Participating vs Non-Participating</i>			-10*				-13*				-7*	
Gifted and Talented Program												
Participating Students	61	29%	671 (1.8)	127.8680	521	21%	667 (0.6)	120.7754	9,084	19%	664 (0.1)	116.3909
Not Participating	149	71%	636 (1.3)	70.5698	1,955	79%	645 (0.4)	87.2414	39,938	81%	646 (0.1)	88.1461
<i>Gap Participating vs Non-Participating</i>			35*				22*				18*	
Free and Reduced Lunch Program												
Approved for Free/Reduced Priced Meals	140	67%	637 (1.4)	72.6038	1,069	43%	641 (0.5)	79.3052	25,270	52%	644 (0.1)	85.1948
Not Approved (includes not coded)	70	33%	664 (2.6)	116.4636	1,407	57%	657 (0.5)	105.6672	23,752	48%	655 (0.1)	102.1022
<i>Gap Approved vs Not Approved</i>			-27*				-16*				-11*	
Disability Status												
Students without Disabilities (includes not coded)	172	82%	649 (1.7)	92.6679	2,155	87%	652 (0.4)	98.4555	41,817	85%	651 (0.1)	97.5569
Students with Disabilities	38	18%	632 (3.1)	62.5444	321	13%	634 (1.0)	66.2944	7,205	15%	636 (0.2)	69.1309
Tested with Accommodations	29	14%	625 (2.3)	50.9372	232	9%	631 (1.1)	61.3125	5,198	11%	635 (0.3)	66.4417
Tested without Accommodations	9	4%			89	4%	641 (2.1)	79.2765	2,007	4%	639 (0.4)	76.1176
<i>Gap With vs Without</i>			-17*				-18*				-15*	
Exemptions:												
Medical					6				81			
First Year LEP					17				122			
Other									3			

Subgroup analyses reflect data as reported from school districts. To protect student anonymity, no performance data are reported if there are fewer than 10 students or all students score at the same performance level. Percentages may not sum to 100% due to missing information or rounding. Statistically significant differences (at the .05 level) in scale scores between subgroups are indicated by an asterisk. The standard error for each scale score is reported in parentheses.



2006-2007
KENTUCKY PERFORMANCE REPORT
SCALE SCORE DATA DISAGGREGATION
READING

School: Winburn Middle School
 District: Fayette County
 Code: 165245
 Grade: 07

	SCHOOL				DISTRICT				STATE			
	# Students	%	Scale Score	Index	# Students	%	Scale Score	Index	# Students	%	Scale Score	Index
All Students	193		745 (1.3)	85.8166	2,563		749 (0.4)	94.0720	49,289		748 (0.1)	92.0068
Gender:												
Female	90	47%	747 (1.9)	92.0464	1,262	49%	752 (0.5)	100.0386	23,702	48%	752 (0.1)	98.6944
Male	102	53%	743 (1.8)	80.7566	1,299	51%	745 (0.5)	88.3363	25,533	52%	744 (0.1)	85.8668
Gap Female vs Male			4				7*				8*	
Ethnicity												
White (Non-Hispanic)	83	43%	750 (2.0)	94.2120	1,637	64%	752 (0.4)	98.9372	42,115	85%	748 (0.1)	93.4882
African-American	70	36%	740 (2.1)	77.2824	619	24%	741 (0.6)	82.3082	4,996	10%	740 (0.2)	80.0686
Hispanic	28	15%	738 (3.4)	74.7124	169	7%	742 (1.4)	81.3766	932	2%	744 (0.6)	86.8427
Asian	6	3%			69	3%	762 (2.0)	116.2420	422	1%	756 (0.9)	105.4167
Other	5	3%			62	2%	747 (2.3)	93.9531	655	1%	747 (0.7)	90.5182
Gap White vs African American			10*				11*				8*	
Gap White vs Hispanic			12*				10*				4*	
Gap White vs Asian							-10*				-8*	
Gap White vs Other							5*				1	
Title I												
Participating Students	193	100%	745 (1.3)	85.8166	726	28%	741 (0.6)	80.9863	27,340	55%	746 (0.1)	89.3084
Not Participating					1,837	72%	752 (0.4)	99.2370	21,949	45%	750 (0.1)	95.3873
Gap Participating vs Non-Participating							-11*				-4*	
Migrant Program												
Participating Students	9	5%			22	1%	739 (3.3)	78.7254	298	1%	739 (1.0)	77.5538
Not Participating	184	95%	745 (1.4)	86.3518	2,541	99%	749 (0.4)	94.2123	48,991	99%	748 (0.1)	92.0970
Gap Participating vs Non-Participating							-10*				-9*	
Limited English Proficiency												
Non-LEP Students	178	92%	746 (1.4)	88.0330	2,465	96%	749 (0.4)	94.9410	48,613	99%	748 (0.1)	92.2366
LEP for NCLB	15	8%	729 (2.3)	59.4618	98	4%	736 (1.6)	72.2440	676	1%	739 (0.7)	76.5517
Exited LEP 2 Years Prior	2	1%			32	1%	734 (2.8)	70.7214	188	0%	746 (1.2)	90.2012
Identified LEP Students	13	7%	731 (2.4)	63.5394	66	3%	736 (1.9)	72.9885	488	1%	736 (0.8)	71.2957
Tested with Accommodations	9	5%			43	2%	734 (2.3)	68.9373	281	1%	733 (1.0)	65.1886
Tested without Accommodations	4	2%			23	1%	741 (3.2)	80.5595	207	0%	740 (1.2)	79.5770
Gap Identified vs Non-LEP			-15*				-13*				-12*	

Subgroup analyses reflect data as reported from school districts. To protect student anonymity, no performance data are reported if there are fewer than 10 students or all students score at the same performance level. Percentages may not sum to 100% due to missing information or rounding. Statistically significant differences (at the .05 level) in scale scores between subgroups are indicated by an asterisk. The standard error for each scale score is reported in parentheses.



2006-2007
KENTUCKY PERFORMANCE REPORT
SCALE SCORE DATA DISAGGREGATION
READING

School: Winburn Middle School
 District: Fayette County
 Code: 165245
 Grade: 07

	SCHOOL				DISTRICT				STATE			
	# Students	%	Scale Score	Index	# Students	%	Scale Score	Index	# Students	%	Scale Score	Index
Extended School Services												
Participating Students	69	36%	737 (1.8)	73.9700	561	22%	742 (0.7)	84.6293	13,150	27%	744 (0.1)	86.5932
Not Participating	124	64%	749 (1.7)	92.3971	2,002	78%	751 (0.4)	96.7280	36,139	73%	749 (0.1)	93.9860
<i>Gap Participating vs Non-Participating</i>			-12*				-9*				-5*	
Gifted and Talented Program												
Participating Students	47	24%	766 (1.5)	119.5760	504	20%	764 (0.6)	116.9880	9,159	19%	761 (0.1)	113.8348
Not Participating	146	76%	738 (1.2)	74.9352	2,059	80%	745 (0.4)	88.4660	40,130	81%	744 (0.1)	87.0346
<i>Gap Participating vs Non-Participating</i>			28*				19*				17*	
Free and Reduced Lunch Program												
Approved for Free/Reduced Priced Meals	128	66%	738 (1.4)	74.0396	1,073	42%	741 (0.5)	81.0166	25,213	51%	743 (0.1)	84.0122
Not Approved (includes not coded)	65	34%	759 (2.0)	109.0104	1,490	58%	754 (0.4)	103.4902	24,076	49%	753 (0.1)	100.3948
<i>Gap Approved vs Not Approved</i>			-21*				-13*				-10*	
Disability Status												
Students without Disabilities (includes not coded)	166	86%	747 (1.4)	90.0686	2,261	88%	751 (0.4)	97.8395	42,242	86%	750 (0.1)	96.2302
Students with Disabilities	27	14%	730 (2.8)	59.6676	302	12%	733 (1.0)	65.8196	7,047	14%	734 (0.2)	66.7458
Tested with Accommodations	19	10%	726 (2.6)	50.0552	218	9%	730 (1.1)	60.0292	5,143	10%	733 (0.2)	64.1407
Tested without Accommodations	8	4%			84	3%	740 (1.8)	80.8885	1,904	4%	737 (0.4)	73.7665
<i>Gap With vs Without</i>			-17*				-18*				-16*	
Exemptions:												
Medical					3				107			
First Year LEP					10				93			
Other					13				27			

Subgroup analyses reflect data as reported from school districts. To protect student anonymity, no performance data are reported if there are fewer than 10 students or all students score at the same performance level. Percentages may not sum to 100% due to missing information or rounding. Statistically significant differences (at the .05 level) in scale scores between subgroups are indicated by an asterisk. The standard error for each scale score is reported in parentheses.



2006-2007
KENTUCKY PERFORMANCE REPORT
SCALE SCORE DATA DISAGGREGATION
READING

School: Winburn Middle School
 District: Fayette County
 Code: 165245
 Grade: 08

	SCHOOL				DISTRICT				STATE			
	# Students	%	Scale Score	Index	# Students	%	Scale Score	Index	# Students	%	Scale Score	Index
All Students	183		845 (1.5)	85.0173	2,532		848 (0.3)	91.8681	50,336		847 (0.1)	90.6609
Gender:												
Female	80	44%	849 (2.4)	89.9375	1,212	48%	852 (0.5)	98.1510	24,424	49%	851 (0.1)	97.3867
Male	103	56%	842 (1.8)	81.2011	1,319	52%	844 (0.5)	86.1053	25,843	51%	843 (0.1)	84.3980
Gap Female vs Male			7*				8*				8*	
Ethnicity												
White (Non-Hispanic)	97	53%	849 (2.1)	90.7582	1,645	65%	850 (0.4)	96.6548	43,262	86%	847 (0.1)	92.0773
African-American	62	34%	835 (1.8)	71.1061	612	24%	840 (0.7)	80.3734	4,992	10%	840 (0.2)	79.5927
Hispanic	13	7%	846 (5.1)	88.1374	133	5%	837 (1.4)	74.8234	887	2%	842 (0.6)	82.9374
Asian	8	4%			75	3%	856 (2.0)	105.6698	391	1%	855 (0.9)	104.3217
Other	2	1%			57	2%	853 (2.1)	102.3186	610	1%	845 (0.7)	88.7025
Gap White vs African American			14*				10*				7*	
Gap White vs Hispanic			3				13*				5*	
Gap White vs Asian							-6*				-8*	
Gap White vs Other							-3				2*	
Title I												
Participating Students	183	100%	845 (1.5)	85.0173	673	27%	840 (0.6)	78.3397	27,857	55%	846 (0.1)	88.9057
Not Participating					1,859	73%	850 (0.4)	96.7592	22,479	45%	848 (0.1)	92.8251
Gap Participating vs Non-Participating							-10*				-2*	
Migrant Program												
Participating Students	2	1%			12	0%	830 (4.0)	58.7491	325	1%	840 (0.9)	78.3788
Not Participating	181	99%	845 (1.5)	85.2558	2,520	100%	848 (0.3)	92.0340	50,011	99%	847 (0.1)	90.7325
Gap Participating vs Non-Participating							-18*				-7*	
Limited English Proficiency												
Non-LEP Students	177	97%	845 (1.5)	86.2127	2,457	97%	848 (0.4)	92.8559	49,735	99%	847 (0.1)	90.8502
LEP for NCLB	6	3%			75	3%	830 (1.8)	59.1991	601	1%	837 (0.7)	73.9677
Exited LEP 2 Years Prior					13	1%	839 (4.9)	76.2928	125	0%	844 (1.5)	87.5600
Identified LEP Students	6	3%			62	2%	828 (1.9)	55.6140	476	1%	835 (0.8)	70.4055
Tested with Accommodations	6	3%			48	2%	827 (2.3)	51.8289	284	1%	833 (1.0)	66.2787
Tested without Accommodations					14	1%	834 (2.9)	68.5780	192	0%	839 (1.2)	76.5211
Gap Identified vs Non-LEP							-20*				-12*	

Subgroup analyses reflect data as reported from school districts. To protect student anonymity, no performance data are reported if there are fewer than 10 students or all students score at the same performance level. Percentages may not sum to 100% due to missing information or rounding. Statistically significant differences (at the .05 level) in scale scores between subgroups are indicated by an asterisk. The standard error for each scale score is reported in parentheses.



2006-2007
KENTUCKY PERFORMANCE REPORT
SCALE SCORE DATA DISAGGREGATION
READING

School: Winburn Middle School
 District: Fayette County
 Code: 165245
 Grade: 08

	SCHOOL				DISTRICT				STATE			
	# Students	%	Scale Score	Index	# Students	%	Scale Score	Index	# Students	%	Scale Score	Index
Extended School Services												
Participating Students	66	36%	838 (1.7)	76.3067	411	16%	840 (0.7)	81.5861	11,325	22%	843 (0.2)	84.8806
Not Participating	117	64%	848 (2.0)	89.9361	2,121	84%	849 (0.4)	93.8655	39,011	78%	848 (0.1)	92.3304
<i>Gap Participating vs Non-Participating</i>			-10*				-9*				-5*	
Gifted and Talented Program												
Participating Students	60	33%	863 (1.6)	115.0020	543	21%	861 (0.6)	112.8688	8,924	18%	860 (0.1)	111.8554
Not Participating	123	67%	836 (1.5)	70.3942	1,989	79%	844 (0.4)	86.1283	41,412	82%	844 (0.1)	86.0791
<i>Gap Participating vs Non-Participating</i>			27*				17*				16*	
Free and Reduced Lunch Program												
Approved for Free/Reduced Priced Meals	106	58%	835 (1.6)	68.8529	984	39%	839 (0.5)	77.7635	25,211	50%	842 (0.1)	83.0256
Not Approved (includes not coded)	77	42%	858 (1.8)	107.2800	1,548	61%	853 (0.4)	100.8236	25,125	50%	851 (0.1)	98.3283
<i>Gap Approved vs Not Approved</i>			-23*				-14*				-9*	
Disability Status												
Students without Disabilities (includes not coded)	155	85%	848 (1.5)	92.1807	2,250	89%	850 (0.3)	96.1625	43,416	86%	849 (0.1)	94.9330
Students with Disabilities	28	15%	823 (2.5)	45.3146	282	11%	830 (1.0)	57.6232	6,920	14%	833 (0.2)	63.8389
Tested with Accommodations	22	12%	821 (2.4)	39.8275	188	7%	827 (1.2)	51.9525	5,134	10%	832 (0.2)	61.4202
Tested without Accommodations	6	3%			94	4%	835 (1.8)	68.9900	1,786	4%	835 (0.4)	70.7960
<i>Gap With vs Without</i>			-25*				-20*				-16*	
Exemptions:												
Medical	2				12				149			
First Year LEP					14				106			
Other					1				6			

Subgroup analyses reflect data as reported from school districts. To protect student anonymity, no performance data are reported if there are fewer than 10 students or all students score at the same performance level. Percentages may not sum to 100% due to missing information or rounding. Statistically significant differences (at the .05 level) in scale scores between subgroups are indicated by an asterisk. The standard error for each scale score is reported in parentheses.



2006-2007
KENTUCKY PERFORMANCE REPORT
MATHEMATICS TREND DATA
Number and Percent

School: Winburn Middle School
 District: Fayette County
 Code: 165245
 Grade: MIDDLE

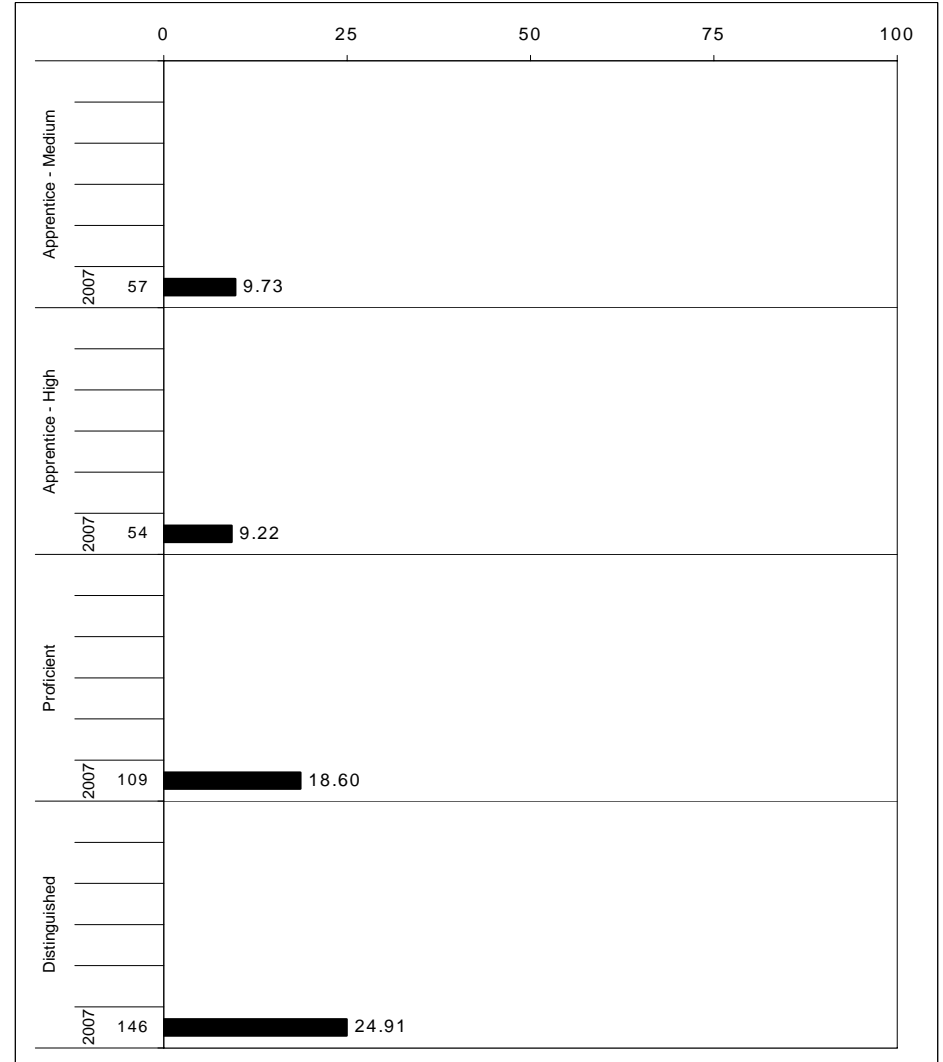
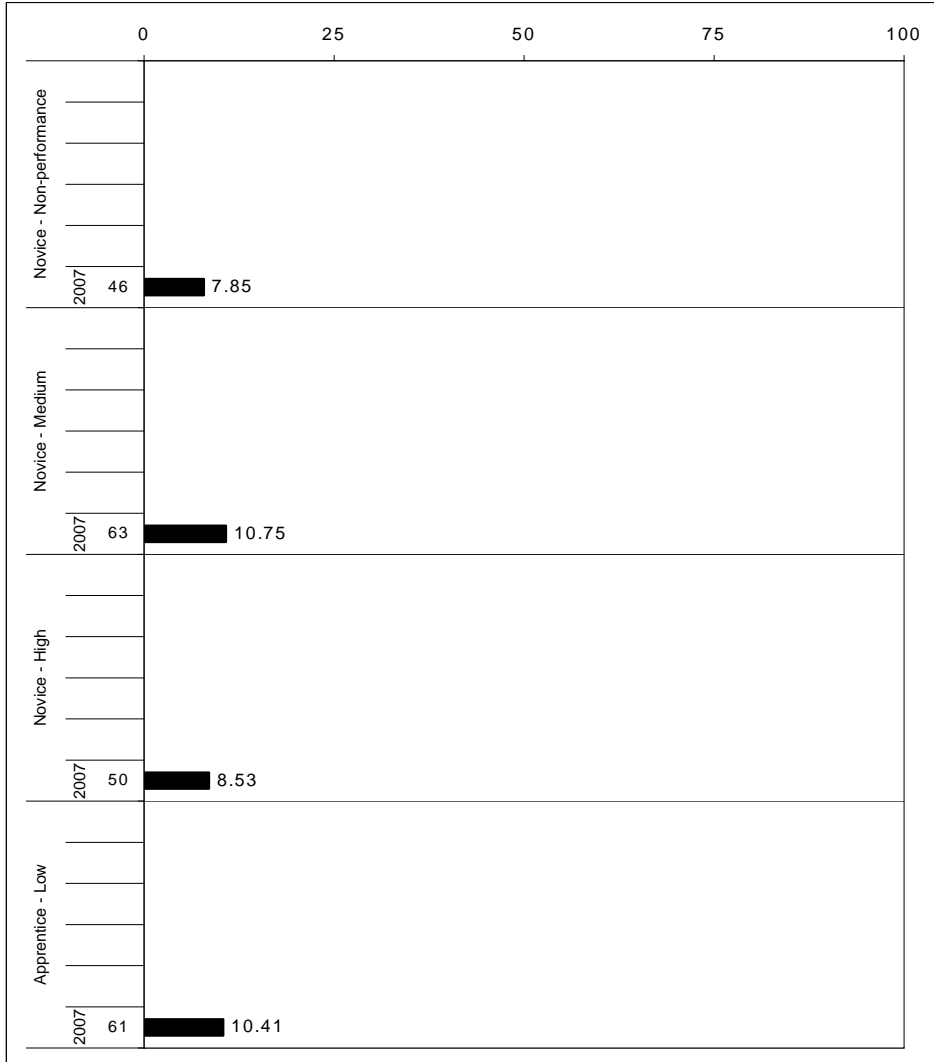

The horizontal bar represents the percent of students scoring at a performance level within a particular year. The number to the left of the bar represents the number of students upon which the percentage is based. Percentages may not sum to 100% due to rounding.



**2006-2007
KENTUCKY PERFORMANCE REPORT
MATHEMATICS CORE CONTENT**

School: Winburn Middle School
District: Fayette County
Code: 165245
Grade: 06

	No. Items	SCHOOL										STATE								School - State Mean
		No. Observations	Percents						Mean	Std. Err.	No. Observations	Percents						Mean		
		B	0	1	2	3	4			B	0	1	2	3	4					
OPEN RESPONSE																				
1.x.x - Number Prop Oper	1	210	0	28	29	12	19	12	1.6	0.1	48,487	0	21	25	20	22	12	1.8	-0.2	
1.1.x - Number Sense	0	0									0									
1.2.x - Estimation	0	0									0									
1.3.x - Number Operations	0	0									0									
1.4.x - Ratios Proportional	0	0									0									
1.5.x - Properties of Numbers Oper	1	210	0	28	29	12	19	12	1.6	0.1	48,487	0	21	25	20	22	12	1.8	-0.2	
2.x.x - Measurement	1	210	0	58	21	6	5	9	0.9	0.1	48,487	0	55	31	8	2	2	0.6	0.3	
2.1.x - Physical Attributes	1	210	0	58	21	6	5	9	0.9	0.1	48,487	0	55	31	8	2	2	0.6	0.3	
3.x.x - Geometry	1	210	0	43	11	14	19	13	1.5	0.1	48,481	1	34	20	19	20	6	1.4	0.1	
3.1.x - Shapes and Relationships	0	0									0									
3.2.x - Transformations of Shapes	1	210	0	43	11	14	19	13	1.5	0.1	48,481	1	34	20	19	20	6	1.4	0.1	
3.3.x - Coordinate Geometry	0	0									0									
4.x.x - Data Analysis & Probabilit	6	210	0	60	6	22	5	6	0.9	0.1	48,487	0	62	10	25	1	1	0.7	0.2	
4.1.x - Data Representations	0	0									0									
4.2.x - Characteristics of Data Set	0	0									0									
4.4.x - Probability	6	210	0	60	6	22	5	6	0.9	0.1	48,487	0	62	10	25	1	1	0.7	0.2	
5.x.x - Algebraic Thinking	0	0									0									
5.1.x - Patterns Relat & Functions	0	0									0									
5.3.x - Equations and Inequalities	0	0									0									
MULTIPLE CHOICE			Correct	Incorrect	Omit/Mult							Correct	Incorrect	Omit/Mult						
1.x.x - Number Prop Oper	28	2,730	66	34	0				0.66	0.01	630,331	69	31	0				0.69	-0.03	
1.1.x - Number Sense	9	840	62	38	0				0.62	0.02	193,948	64	36	0				0.63	-0.01	
1.2.x - Estimation	1	210	63	37	0				0.63	0.03	48,487	74	26	0				0.74	-0.11	
1.3.x - Number Operations	16	1,260	69	31	0				0.69	0.01	290,922	71	29	0				0.71	-0.02	
1.4.x - Ratios Proportional	2	420	58	41	1				0.58	0.02	96,974	64	36	0				0.64	-0.06	
1.5.x - Properties of Numbers Oper	1	210	69	31	1				0.69	0.03	48,487	72	28	0				0.72	-0.03	
2.x.x - Measurement	8	630	47	53	0				0.47	0.02	145,461	46	54	0				0.46	0.01	
2.1.x - Physical Attributes	8	630	47	53	0				0.47	0.02	145,461	46	54	0				0.46	0.01	
3.x.x - Geometry	16	1,260	70	30	0				0.70	0.01	290,922	69	31	0				0.69	0.01	
3.1.x - Shapes and Relationships	8	630	64	36	0				0.64	0.02	145,461	64	36	0				0.64	0.00	
3.2.x - Transformations of Shapes	1	210	67	33	1				0.67	0.03	48,487	69	30	0				0.69	-0.02	
3.3.x - Coordinate Geometry	7	420	79	21	1				0.79	0.02	96,974	76	24	0				0.76	0.03	
4.x.x - Data Analysis & Probabilit	10	1,050	61	39	0				0.61	0.01	242,435	64	36	0				0.64	-0.03	
4.1.x - Data Representations	2	420	69	31	0				0.69	0.02	96,974	73	27	0				0.73	-0.04	
4.2.x - Characteristics of Data Set	2	420	50	50	0				0.50	0.02	96,974	55	45	0				0.55	-0.05	
4.4.x - Probability	6	210	67	33	0				0.67	0.03	48,487	64	36	0				0.64	0.03	
5.x.x - Algebraic Thinking	10	1,050	65	35	1				0.65	0.01	242,435	67	33	0				0.67	-0.02	
5.1.x - Patterns Relat & Functions	8	630	61	38	0				0.61	0.02	145,461	65	34	0				0.65	-0.04	
5.3.x - Equations and Inequalities	2	420	70	29	1				0.70	0.02	96,974	69	31	0				0.69	0.01	

Percentages may not sum to 100% due to rounding. These analyses are based on tested students and does not include Alternate Portfolios. Fewer than 10 observations are not reported.



2006-2007
KENTUCKY PERFORMANCE REPORT
MATHEMATICS CORE CONTENT

School: Winburn Middle School
 District: Fayette County
 Code: 165245
 Grade: 07

	No. Items	SCHOOL									STATE									School -State Mean
		No. Observations	Percents							Mean	Std. Err.	No. Observations	Percents							
		B	0	1	2	3	4			B	0	1	2	3	4					
OPEN RESPONSE																				
1.x.x - Number Prop Oper	1	193	0	62	15	11	13	0	0.8	0.1	48,729	0	55	21	13	10	0	0.8	0.0	
1.1.x - Number Sense	0	0									0									
1.2.x - Estimation	1	193	0	62	15	11	13	0	0.8	0.1	48,729	0	55	21	13	10	0	0.8	0.0	
1.3.x - Number Operations	0	0									0									
1.4.x - Ratios Proportional	0	0									0									
1.5.x - Properties of Numbers Oper	0	0									0									
2.x.x - Measurement	0	0									0									
2.1.x - Physical Attributes	0	0									0									
3.x.x - Geometry	1	193	0	24	31	24	10	10	1.5	0.1	48,726	0	20	29	26	15	10	1.6	-0.1	
3.1.x - Shapes and Relationships	0	0									0									
3.3.x - Coordinate Geometry	1	193	0	24	31	24	10	10	1.5	0.1	48,726	0	20	29	26	15	10	1.6	-0.1	
4.x.x - Data Analysis & Probabilit	6	193	0	18	19	20	11	32	2.2	0.1	48,730	0	14	15	24	12	34	2.4	-0.2	
4.1.x - Data Representations	0	0									0									
4.2.x - Characterstics of Data Set	0	0									0									
4.4.x - Probability	6	193	0	18	19	20	11	32	2.2	0.1	48,730	0	14	15	24	12	34	2.4	-0.2	
5.x.x - Alegebraic Thinking	1	193	0	11	14	13	21	40	2.7	0.1	48,729	0	8	9	15	27	41	2.8	-0.1	
5.1.x - Patterns Relat & Functions	0	0									0									
5.2.x - Var Expressions Oper	1	193	0	11	14	13	21	40	2.7	0.1	48,729	0	8	9	15	27	41	2.8	-0.1	
5.3.x - Equations and Inequalities	1	193	0	11	14	13	21	40	2.7	0.1	48,729	0	8	9	15	27	41	2.8	-0.1	
MULTIPLE CHOICE																				
			Correct	Incorrect	Omit/Mult					Correct	Incorrect	Omit/Mult								
1.x.x - Number Prop Oper	26	2,123	67	33	0	0.67	0.01	536,030		70	30	0	0.70				-0.03			
1.1.x - Number Sense	2	386	75	25	0	0.75	0.02	97,460		81	19	0	0.81				-0.06			
1.2.x - Estimation	1	193	76	24	0	0.76	0.03	48,730		77	23	0	0.77				-0.01			
1.3.x - Number Operations	9	772	72	28	0	0.72	0.02	194,920		72	28	0	0.72				0.00			
1.4.x - Ratios Proportional	7	386	62	38	0	0.62	0.02	97,460		64	36	0	0.64				-0.02			
1.5.x - Properties of Numbers Oper	7	386	51	49	0	0.51	0.03	97,460		57	43	0	0.57				-0.06			
2.x.x - Measurement	9	772	51	49	0	0.51	0.02	194,920		54	46	0	0.54				-0.03			
2.1.x - Physical Attributes	9	772	51	49	0	0.51	0.02	194,920		54	46	0	0.54				-0.03			
3.x.x - Geometry	5	965	53	47	0	0.53	0.02	243,650		59	41	0	0.59				-0.06			
3.1.x - Shapes and Relationships	4	772	49	51	0	0.49	0.02	194,920		55	45	0	0.55				-0.06			
3.3.x - Coordinate Geometry	1	193	69	31	0	0.69	0.03	48,730		73	26	0	0.73				-0.04			
4.x.x - Data Analysis & Probabilit	17	1,351	57	43	0	0.57	0.01	341,110		62	38	0	0.62				-0.05			
4.1.x - Data Representations	2	386	65	35	0	0.65	0.02	97,460		70	30	0	0.70				-0.05			
4.2.x - Characterstics of Data Set	7	386	46	54	0	0.46	0.03	97,460		55	45	0	0.55				-0.09			
4.4.x - Probability	8	579	60	40	0	0.60	0.02	146,190		62	38	0	0.62				-0.02			
5.x.x - Alegebraic Thinking	16	1,158	65	36	0	0.65	0.01	292,380		63	37	0	0.63				0.02			
5.1.x - Patterns Relat & Functions	2	386	83	17	0	0.83	0.02	97,460		81	19	0	0.81				0.02			
5.2.x - Var Expressions Oper	7	386	48	52	0	0.48	0.03	97,460		49	51	0	0.48				0.00			
5.3.x - Equations and Inequalities	13	579	59	41	0	0.59	0.02	146,190		56	44	0	0.56				0.03			

Percentages may not sum to 100% due to rounding. These analyses are based on tested students and does not include Alternate Portfolios. Fewer than 10 observations are not reported.



2006-2007
KENTUCKY PERFORMANCE REPORT
MATHEMATICS CORE CONTENT

School: Winburn Middle School
 District: Fayette County
 Code: 165245
 Grade: 08

	No. Items	SCHOOL										STATE							School -State Mean
		No. Observations	Percents						Mean	Std. Err.	No. Observations	Percents						Mean	
		B	0	1	2	3	4			B	0	1	2	3	4				
OPEN RESPONSE																			
1.x.x - Number Prop Oper	4	267	0	28	8	18	13	33	2.1	0.1	74,199	0	20	13	20	16	31	2.2	-0.1
1.1.x - Number Sense	0	0									0								
1.2.x - Estimation	0	0									0								
1.3.x - Number Operations	3	238	0	26	8	18	13	34	2.2	0.1	65,984	0	19	11	20	15	34	2.3	-0.1
1.4.x - Ratios Proportional	1	29	0	38	14	10	21	17	1.7	0.2	8,215	0	26	28	18	16	12	1.6	0.1
1.5.x - Properties of Numbers Oper	0	0									0								
2.x.x - Measurement	2	56	2	20	20	27	14	18	1.9	0.2	16,308	0	18	21	37	16	7	1.7	0.2
2.1.x - Physical Attributes	2	56	2	20	20	27	14	18	1.9	0.2	16,308	0	18	21	37	16	7	1.7	0.2
2.2.x - Systems of Measurement	0	0									0								
3.x.x - Geometry	2	207	0	14	17	20	20	29	2.3	0.1	57,899	0	9	10	19	27	35	2.7	-0.4
3.1.x - Shapes and Relationships	0	0									0								
3.2.x - Transformations of Shapes	1	180	1	15	16	18	21	29	2.3	0.1	49,697	0	9	9	13	30	39	2.8	-0.5
3.3.x - Coordinate Geometry	2	207	0	14	17	20	20	29	2.3	0.1	57,899	0	9	10	19	27	35	2.7	-0.4
4.x.x - Data Analysis & Probabilit	2	208	0	15	27	18	28	12	2.0	0.1	57,856	0	10	20	22	41	6	2.1	-0.1
4.1.x - Data Representations	0	0									0								
4.2.x - Characteristics of Data Set	1	180	0	17	23	19	32	9	1.9	0.1	49,706	1	9	16	23	47	4	2.2	-0.3
4.4.x - Probability	1	28	0	4	50	11	7	29	2.1	0.2	8,150	0	17	42	19	6	16	1.6	0.5
5.x.x - Alegebraic Thinking	2	67	0	15	19	33	15	18	2.0	0.1	17,032	0	10	25	38	15	12	1.9	0.1
5.1.x - Patterns Relat & Functions	1	29	0	3	24	55	10	7	1.9	0.1	8,173	0	3	23	61	9	4	1.9	0.0
5.2.x - Var Expressions Oper	0	0									0								
5.3.x - Equations and Inequalities	1	38	0	24	16	16	18	26	2.1	0.2	8,859	0	16	26	16	21	20	2.0	0.1
MULTIPLE CHOICE																			
			Correct	Incorrect	Omit/Mult							Correct	Incorrect	Omit/Mult					
1.x.x - Number Prop Oper	21	1,685	59	40	1				0.59	0.01	464,416	61	39	0				0.61	-0.02
1.1.x - Number Sense	7	511	55	44	1				0.55	0.02	141,012	56	44	0				0.56	-0.01
1.2.x - Estimation	3	247	53	45	2				0.53	0.03	66,672	57	43	0				0.57	-0.04
1.3.x - Number Operations	4	273	64	36	0				0.64	0.03	74,918	70	30	0				0.70	-0.06
1.4.x - Ratios Proportional	5	447	61	39	0				0.61	0.02	123,906	62	38	0				0.62	-0.01
1.5.x - Properties of Numbers Oper	3	245	66	34	0				0.66	0.03	66,768	65	35	0				0.65	0.01
2.x.x - Measurement	13	1,147	55	45	0				0.55	0.01	315,311	57	43	0				0.56	-0.01
2.1.x - Physical Attributes	9	882	53	46	1				0.53	0.02	241,015	54	46	0				0.54	-0.01
2.2.x - Systems of Measurement	4	265	60	40	0				0.60	0.03	74,296	64	35	0				0.64	-0.04
3.x.x - Geometry	18	1,440	59	41	0				0.59	0.01	397,606	62	38	0				0.62	-0.03
3.1.x - Shapes and Relationships	15	1,203	58	42	0				0.58	0.01	331,577	60	40	0				0.60	-0.02
3.2.x - Transformations of Shapes	3	237	67	33	0				0.67	0.03	66,029	71	29	0				0.71	-0.04
3.3.x - Coordinate Geometry	2	209	64	35	1				0.64	0.03	57,921	69	31	0				0.68	-0.04
4.x.x - Data Analysis & Probabilit	11	929	58	42	1				0.58	0.02	256,745	62	38	0				0.62	-0.04
4.1.x - Data Representations	6	473	52	48	0				0.52	0.02	132,152	57	43	0				0.57	-0.05
4.2.x - Characteristics of Data Set	4	266	55	45	1				0.55	0.03	74,286	58	41	0				0.58	-0.03
4.4.x - Probability	4	427	65	34	1				0.65	0.02	116,378	68	31	0				0.68	-0.03
5.x.x - Alegebraic Thinking	12	957	60	39	1				0.60	0.02	264,786	58	42	0				0.58	0.02
5.1.x - Patterns Relat & Functions	6	473	56	44	1				0.56	0.02	132,043	50	50	0				0.50	0.06
5.2.x - Var Expressions Oper	3	247	73	27	0				0.73	0.03	66,672	74	26	0				0.74	-0.01
5.3.x - Equations and Inequalities	3	237	57	42	1				0.57	0.03	66,071	58	42	0				0.58	-0.01

Percentages may not sum to 100% due to rounding. These analyses are based on tested students and does not include Alternate Portfolios. Fewer than 10 observations are not reported.



2006-2007
KENTUCKY PERFORMANCE REPORT
MATHEMATICS DISAGGREGATION
Performance Level Percents

School: Winburn Middle School
 District: Fayette County
 Code: 165245
 Grade: 06

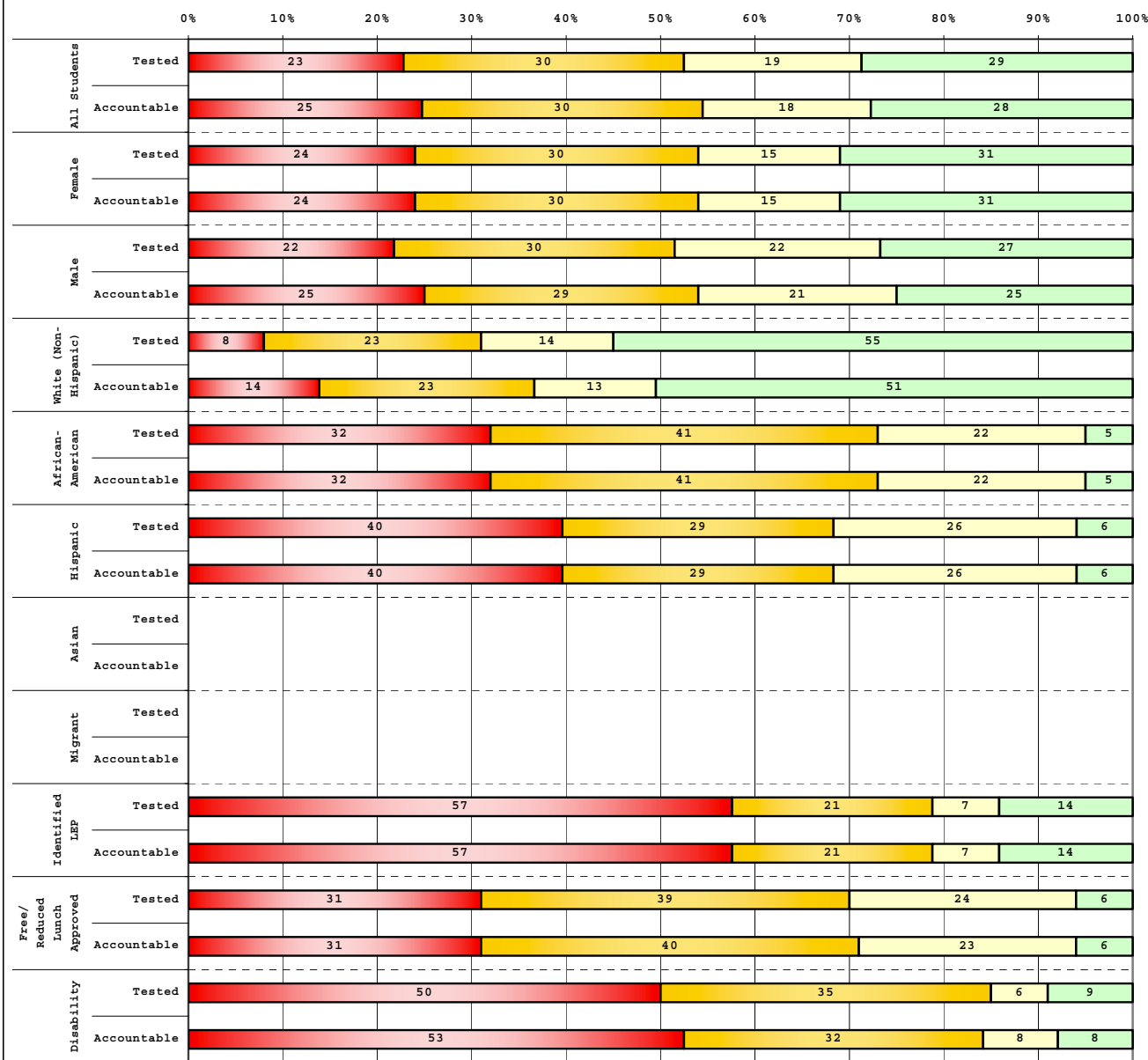

Tested Students		# Students	N%	A%	P%	D%
Total		205	23	30	19	29
Female		104	24	30	15	31
Male		101	22	30	22	27
White (Non-Hispanic)		74	8	23	14	55
African-American		82	32	41	22	5
Hispanic		35	40	29	26	6
Asian		10				
Other		4				
Title I		205	23	30	19	29
Migrant		5				
Identified LEP		14	57	21	7	14
Extended Sch Services		75	35	36	19	11
Gifted/Talented		61	2	2	13	84
F/R Lunch Approved		140	31	39	24	6
Vocational/3 Credits						
Voc./Enrolled						
Disability		34	50	35	6	9

Accountable Students		# Students	N%	A%	P%	D%
Total		210	25	30	18	28
Female		104	24	30	15	31
Male		106	25	29	21	25
White (Non-Hispanic)		79	14	23	13	51
African-American		82	32	41	22	5
Hispanic		35	40	29	26	6
Asian		10				
Other		4				
Title I		210	25	30	18	28
Migrant		5				
Identified LEP		14	57	21	7	14
Extended Sch Services		74	35	36	19	9
Gifted/Talented		61	2	2	13	84
F/R Lunch Approved		140	31	40	23	6
Vocational/3 Credits						
Voc./Enrolled						
Disability		38	53	32	8	8

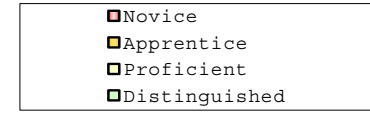

Percentage may not sum to 100% due to rounding.

Run Date: 05/27/2008



2006-2007
KENTUCKY PERFORMANCE REPORT
MATHEMATICS DISAGGREGATION
Performance Level Percents

School: Winburn Middle School
 District: Fayette County
 Code: 165245
 Grade: 07

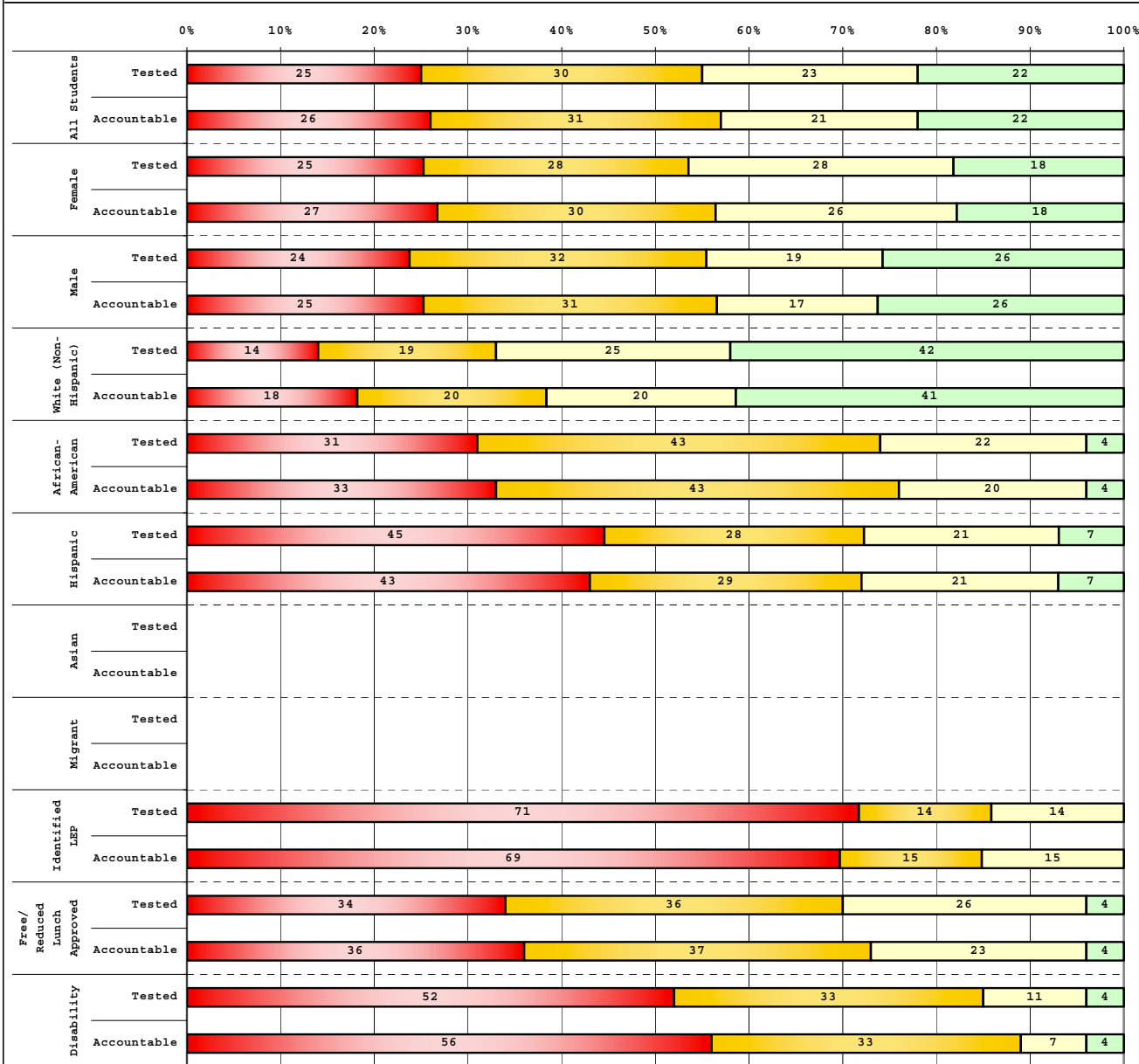

Tested Students		# Students	N%	A%	P%	D%
Total		187	25	30	23	22
Female		88	25	28	28	18
Male		97	24	32	19	26
White (Non-Hispanic)		77	14	19	25	42
African-American		68	31	43	22	4
Hispanic		29	45	28	21	7
Asian		6				
Other		5				
Title I		187	25	30	23	22
Migrant		9				
Identified LEP		14	71	14	14	0
Extended Sch Services		70	39	36	21	4
Gifted/Talented		47	0	0	19	81
F/R Lunch Approved		125	34	36	26	4
Vocational/3 Credits						
Voc./Enrolled						
Disability		27	52	33	11	4

Accountable Students		# Students	N%	A%	P%	D%
Total		193	26	31	21	22
Female		90	27	30	26	18
Male		102	25	31	17	26
White (Non-Hispanic)		83	18	20	20	41
African-American		70	33	43	20	4
Hispanic		28	43	29	21	7
Asian		6				
Other		5				
Title I		193	26	31	21	22
Migrant		9				
Identified LEP		13	69	15	15	0
Extended Sch Services		69	38	38	20	4
Gifted/Talented		47	0	0	19	81
F/R Lunch Approved		128	36	37	23	4
Vocational/3 Credits						
Voc./Enrolled						
Disability		27	56	33	7	4

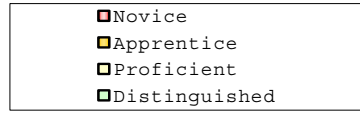

Percentage may not sum to 100% due to rounding.

Run Date: 05/27/2008



2006-2007
KENTUCKY PERFORMANCE REPORT
MATHEMATICS DISAGGREGATION
Performance Level Percents

School: Winburn Middle School
 District: Fayette County
 Code: 165245
 Grade: 08

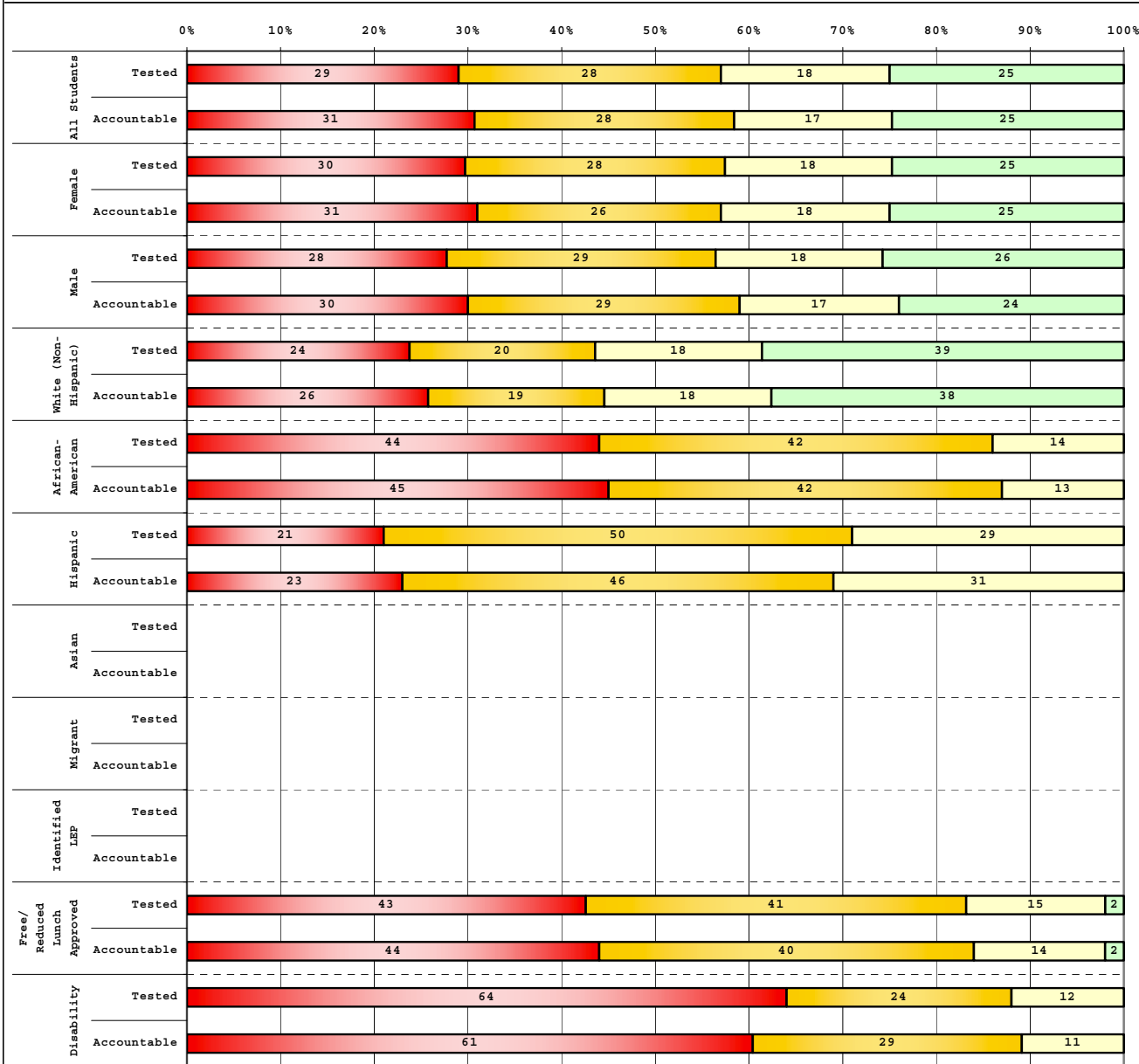

Tested Students		# Students	N%	A%	P%	D%
Total		177	29	28	18	25
Female		80	30	28	18	25
Male		97	28	29	18	26
White (Non-Hispanic)		96	24	20	18	39
African-American		57	44	42	14	0
Hispanic		14	21	50	29	0
Asian		7				
Other		2				
Title I		177	29	28	18	25
Migrant		2				
Identified LEP		7				
Extended Sch Services		67	40	45	15	0
Gifted/Talented		59	0	2	25	73
F/R Lunch Approved		101	43	41	15	2
Vocational/3 Credits						
Voc./Enrolled						
Disability		25	64	24	12	0

Accountable Students		# Students	N%	A%	P%	D%
Total		183	31	28	17	25
Female		80	31	26	18	25
Male		103	30	29	17	24
White (Non-Hispanic)		97	26	19	18	38
African-American		62	45	42	13	0
Hispanic		13	23	46	31	0
Asian		8				
Other		2				
Title I		183	31	28	17	25
Migrant		2				
Identified LEP		6				
Extended Sch Services		66	41	45	14	0
Gifted/Talented		60	0	2	27	72
F/R Lunch Approved		106	44	40	14	2
Vocational/3 Credits						
Voc./Enrolled						
Disability		28	61	29	11	0

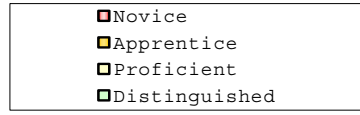

Percentage may not sum to 100% due to rounding.

Run Date: 05/27/2008



2006-2007
KENTUCKY PERFORMANCE REPORT
DISAGGREGATION INDEX TRENDS
MATHEMATICS

School: Winburn Middle School
 District: Fayette County
 Code: 165245
 Grade: 06

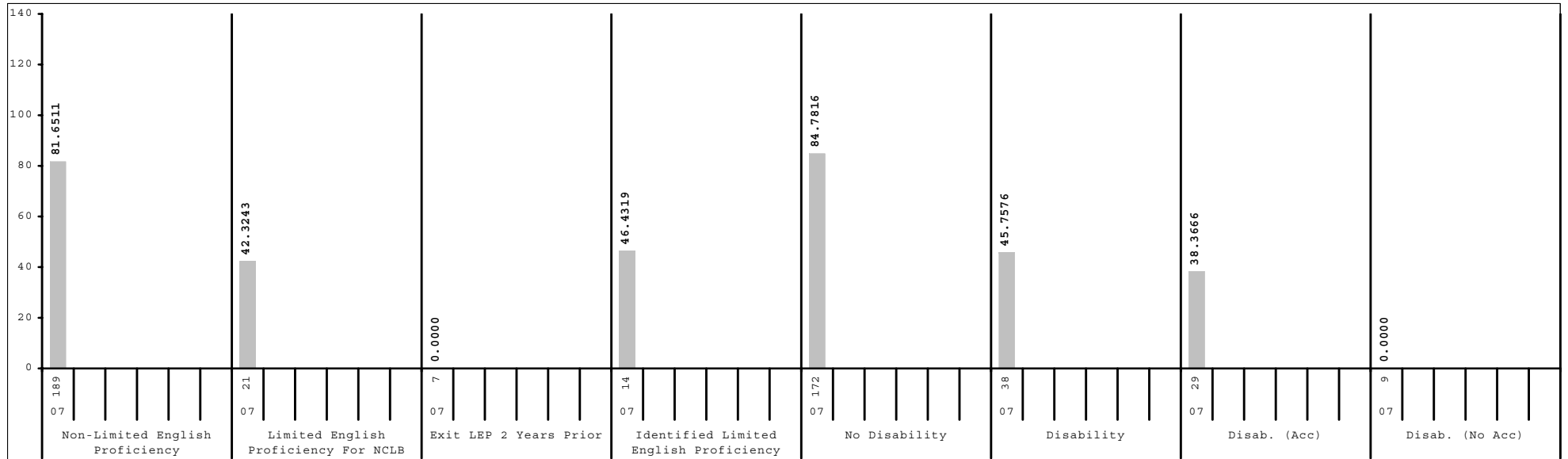
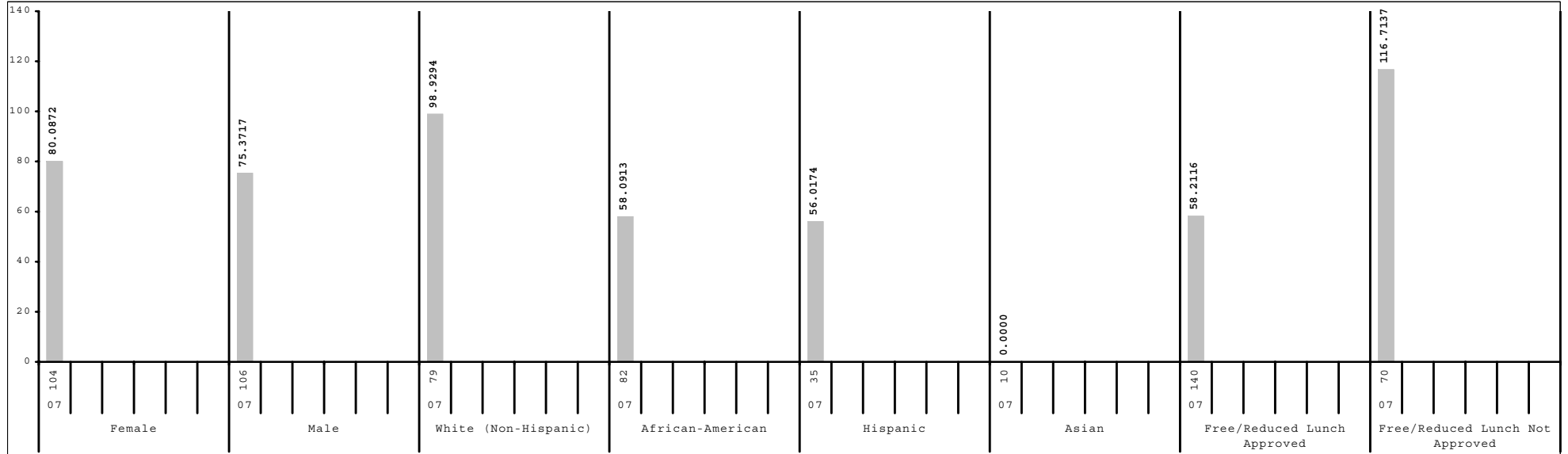

Subgroup analyses reflect data as reported from school districts. To protect student anonymity, no performance data are reported if there are fewer than 10 students or all students score at the same performance level.



2006-2007
KENTUCKY PERFORMANCE REPORT
DISAGGREGATION INDEX TRENDS
MATHEMATICS

School: Winburn Middle School
 District: Fayette County
 Code: 165245
 Grade: 07

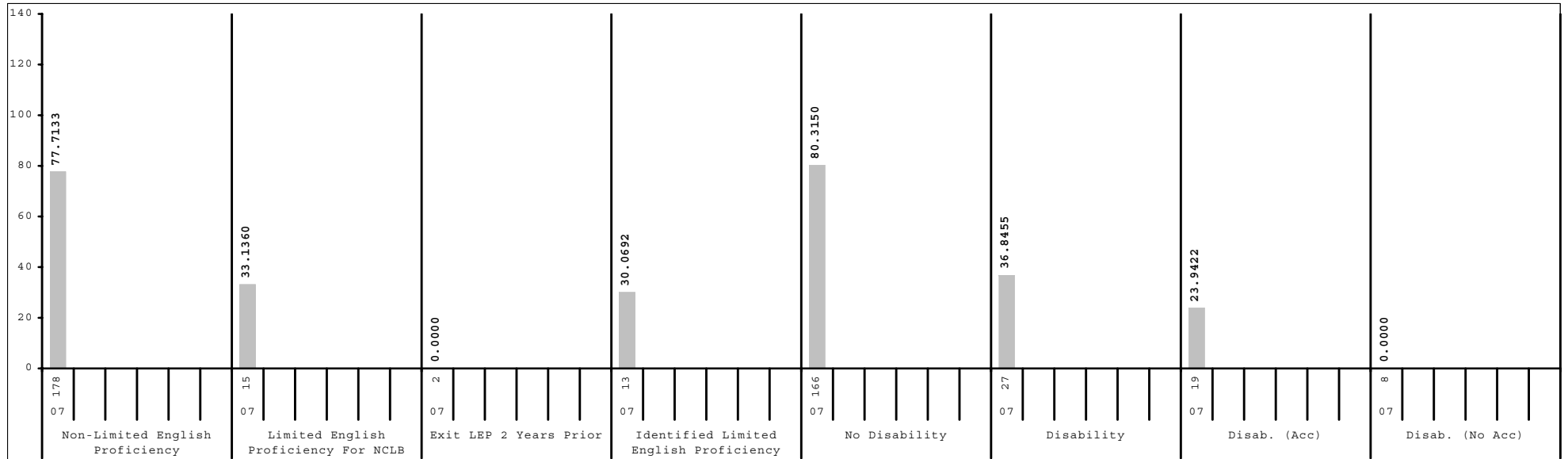
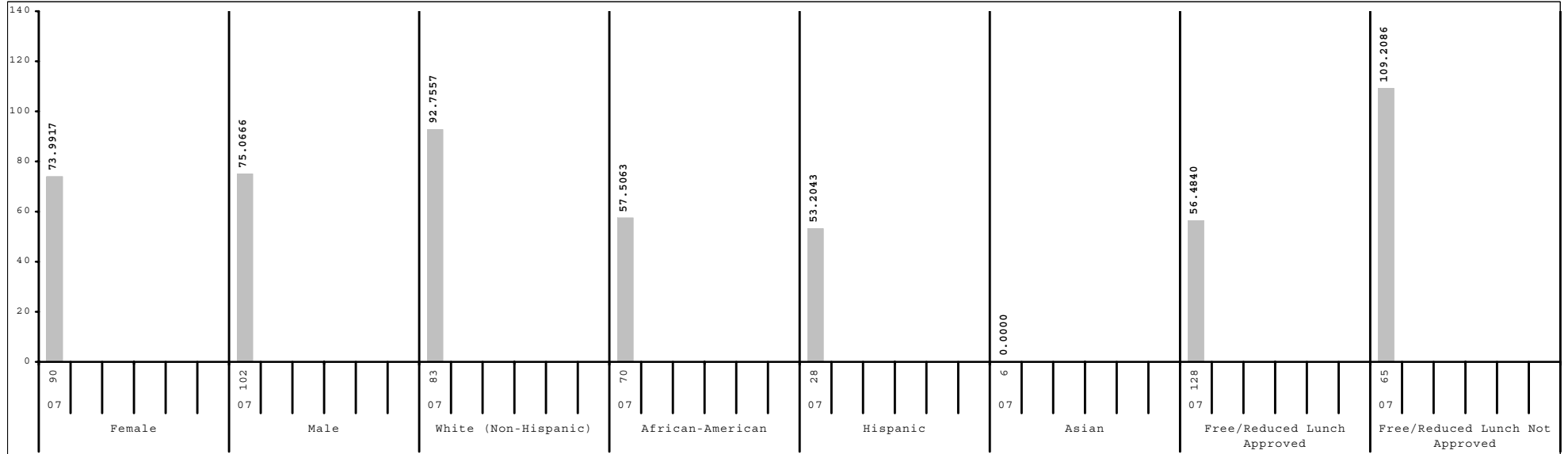

Subgroup analyses reflect data as reported from school districts. To protect student anonymity, no performance data are reported if there are fewer than 10 students or all students score at the same performance level.



2006-2007
KENTUCKY PERFORMANCE REPORT
DISAGGREGATION INDEX TRENDS
MATHEMATICS

School: Winburn Middle School
 District: Fayette County
 Code: 165245
 Grade: 08

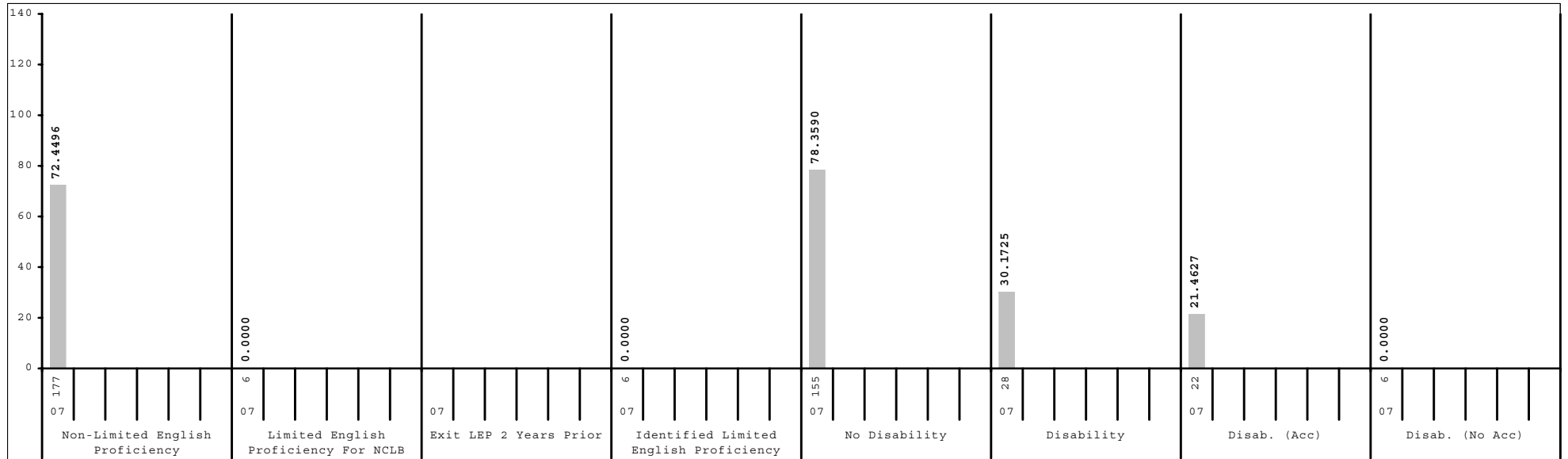
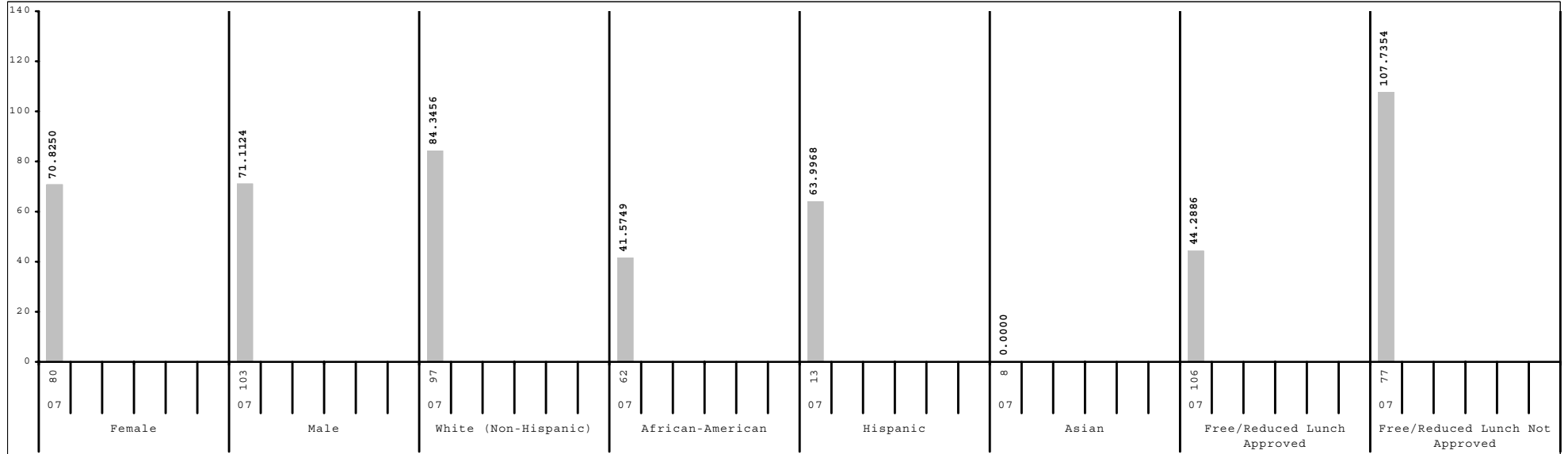

Subgroup analyses reflect data as reported from school districts. To protect student anonymity, no performance data are reported if there are fewer than 10 students or all students score at the same performance level.



2006-2007
KENTUCKY PERFORMANCE REPORT
SCALE SCORE DATA DISAGGREGATION
MATHEMATICS

School: Winburn Middle School
 District: Fayette County
 Code: 165245
 Grade: 06

	SCHOOL				DISTRICT				STATE			
	# Students	%	Scale Score	Index	# Students	%	Scale Score	Index	# Students	%	Scale Score	Index
All Students	210		641 (1.8)	77.7194	2,476		645 (0.5)	88.4171	49,022		643 (0.1)	83.8140
Gender:												
Female	104	50%	642 (2.7)	80.0872	1,211	49%	647 (0.6)	91.1199	23,663	48%	644 (0.1)	85.8909
Male	106	50%	639 (2.6)	75.3717	1,264	51%	644 (0.7)	85.7861	25,292	52%	642 (0.1)	81.9348
Gap Female vs Male			3				3*				2*	
Ethnicity												
White (Non-Hispanic)	79	38%	653 (3.1)	98.9294	1,479	60%	650 (0.6)	97.1175	41,519	85%	644 (0.1)	86.3261
African-American	82	39%	629 (2.1)	58.0913	638	26%	634 (0.8)	68.1390	5,080	10%	632 (0.3)	64.0624
Hispanic	35	17%	627 (3.3)	56.0174	188	8%	636 (1.5)	73.2063	1,075	2%	638 (0.6)	75.7018
Asian	10	5%			90	4%	667 (1.6)	123.5460	439	1%	659 (1.0)	110.7469
Other	4	2%			73	3%	642 (2.4)	83.3097	714	1%	639 (0.8)	76.9810
Gap White vs African American			24*				16*				12*	
Gap White vs Hispanic			26*				14*				6*	
Gap White vs Asian			-26*				-17*				-15*	
Gap White vs Other							8*				5*	
Title I												
Participating Students	210	100%	641 (1.8)	77.7194	761	31%	638 (0.8)	74.2007	28,361	58%	641 (0.1)	80.4944
Not Participating					1,715	69%	649 (0.5)	94.7190	20,661	42%	645 (0.2)	88.3511
Gap Participating vs Non-Participating							-11*				-4*	
Migrant Program												
Participating Students	5	2%			22	1%	643 (4.1)	86.2811	251	1%	633 (1.3)	66.5864
Not Participating	205	98%	641 (1.9)	78.2440	2,454	99%	645 (0.5)	88.4441	48,771	99%	643 (0.1)	83.8962
Gap Participating vs Non-Participating							-2				-10*	
Limited English Proficiency												
Non-LEP Students	189	90%	643 (1.9)	81.6511	2,352	95%	646 (0.5)	89.3566	48,146	98%	643 (0.1)	84.0605
LEP for NCLB	21	10%	620 (4.2)	42.3243	124	5%	636 (2.1)	70.3198	876	2%	635 (0.8)	69.8056
Exited LEP 2 Years Prior	7	3%			30	1%	641 (4.4)	83.2987	242	0%	645 (1.3)	90.0285
Identified LEP Students	14	7%	622 (5.6)	46.4319	94	4%	634 (2.4)	66.1715	634	1%	631 (0.9)	62.0840
Tested with Accommodations	10	5%	622 (6.0)	45.8000	68	3%	632 (2.8)	63.2847	363	1%	628 (1.1)	54.9230
Tested without Accommodations	4	2%			26	1%	638 (4.7)	73.7631	271	1%	637 (1.3)	71.6858
Gap Identified vs Non-LEP			-21*				-12*				-12*	

Subgroup analyses reflect data as reported from school districts. To protect student anonymity, no performance data are reported if there are fewer than 10 students or all students score at the same performance level. Percentages may not sum to 100% due to missing information or rounding. Statistically significant differences (at the .05 level) in scale scores between subgroups are indicated by an asterisk. The standard error for each scale score is reported in parentheses.



2006-2007
KENTUCKY PERFORMANCE REPORT
SCALE SCORE DATA DISAGGREGATION
MATHEMATICS

School: Winburn Middle School
 District: Fayette County
 Code: 165245
 Grade: 06

	SCHOOL				DISTRICT				STATE			
	# Students	%	Scale Score	Index	# Students	%	Scale Score	Index	# Students	%	Scale Score	Index
Extended School Services												
Participating Students	74	35%	630 (2.4)	59.5982	478	19%	633 (0.9)	66.0915	12,076	25%	636 (0.2)	72.9071
Not Participating	136	65%	647 (2.4)	87.5725	1,998	81%	648 (0.5)	93.7640	36,946	75%	645 (0.1)	87.3648
<i>Gap Participating vs Non-Participating</i>			-17*				-15*				-9*	
Gifted and Talented Program												
Participating Students	61	29%	672 (1.8)	131.3612	521	21%	666 (0.6)	124.1727	9,084	19%	661 (0.2)	116.3446
Not Participating	149	71%	628 (1.5)	55.7507	1,955	79%	640 (0.5)	78.8908	39,938	81%	638 (0.1)	76.4100
<i>Gap Participating vs Non-Participating</i>			44*				26*				23*	
Free and Reduced Lunch Program												
Approved for Free/Reduced Priced Meals	140	67%	629 (1.6)	58.2116	1,069	43%	635 (0.6)	69.1016	25,270	52%	637 (0.1)	72.7599
Not Approved (includes not coded)	70	33%	664 (3.0)	116.7137	1,407	57%	654 (0.5)	103.0979	23,752	48%	649 (0.1)	95.5768
<i>Gap Approved vs Not Approved</i>			-35*				-19*				-12*	
Disability Status												
Students without Disabilities (includes not coded)	172	82%	644 (2.0)	84.7816	2,155	87%	648 (0.5)	94.2527	41,817	85%	645 (0.1)	88.9927
Students with Disabilities	38	18%	624 (3.6)	45.7576	321	13%	625 (1.2)	49.2706	7,205	15%	627 (0.3)	53.6327
Tested with Accommodations	29	14%	619 (3.0)	38.3666	232	9%	621 (1.3)	42.6240	5,198	11%	625 (0.3)	50.0090
Tested without Accommodations	9	4%			89	4%	635 (2.5)	66.6171	2,007	4%	632 (0.5)	63.0169
<i>Gap With vs Without</i>			-20*				-23*				-18*	
Exemptions:												
Medical					6				81			
First Year LEP					17				122			
Other									3			

Subgroup analyses reflect data as reported from school districts. To protect student anonymity, no performance data are reported if there are fewer than 10 students or all students score at the same performance level. Percentages may not sum to 100% due to missing information or rounding. Statistically significant differences (at the .05 level) in scale scores between subgroups are indicated by an asterisk. The standard error for each scale score is reported in parentheses.



2006-2007
KENTUCKY PERFORMANCE REPORT
SCALE SCORE DATA DISAGGREGATION
MATHEMATICS

School: Winburn Middle School
 District: Fayette County
 Code: 165245
 Grade: 07

	SCHOOL				DISTRICT				STATE			
	# Students	%	Scale Score	Index	# Students	%	Scale Score	Index	# Students	%	Scale Score	Index
All Students	193		738 (1.8)	74.2446	2,563		744 (0.4)	86.2429	49,289		741 (0.1)	81.0772
Gender:												
Female	90	47%	737 (2.5)	73.9917	1,262	49%	744 (0.6)	87.3866	23,702	48%	742 (0.1)	83.2283
Male	102	53%	739 (2.5)	75.0666	1,299	51%	743 (0.6)	85.1821	25,533	52%	740 (0.1)	79.1385
Gap Female vs Male			-2				1				2*	
Ethnicity												
White (Non-Hispanic)	83	43%	748 (2.7)	92.7557	1,637	64%	749 (0.5)	94.8857	42,115	85%	742 (0.1)	83.6445
African-American	70	36%	729 (2.3)	57.5063	619	24%	732 (0.8)	64.3913	4,996	10%	730 (0.3)	59.9863
Hispanic	28	15%	727 (4.3)	53.2043	169	7%	736 (1.6)	71.9971	932	2%	737 (0.7)	73.1287
Asian	6	3%			69	3%	763 (2.1)	120.0080	422	1%	756 (1.0)	106.2148
Other	5	3%			62	2%	739 (2.6)	78.6596	655	1%	738 (0.9)	75.7908
Gap White vs African American			19*				17*				12*	
Gap White vs Hispanic			21*				13*				5*	
Gap White vs Asian							-14*				-14*	
Gap White vs Other							10*				4*	
Title I												
Participating Students	193	100%	738 (1.8)	74.2446	726	28%	735 (0.8)	70.2304	27,340	55%	739 (0.1)	76.5187
Not Participating					1,837	72%	747 (0.5)	92.5684	21,949	45%	744 (0.1)	86.7600
Gap Participating vs Non-Participating							-12*				-5*	
Migrant Program												
Participating Students	9	5%			22	1%	739 (3.8)	78.1405	298	1%	732 (1.2)	64.4901
Not Participating	184	95%	738 (1.8)	74.6153	2,541	99%	744 (0.4)	86.3128	48,991	99%	741 (0.1)	81.1802
Gap Participating vs Non-Participating							-5				-9*	
Limited English Proficiency												
Non-LEP Students	178	92%	740 (1.8)	77.7133	2,465	96%	744 (0.5)	87.1426	48,613	99%	741 (0.1)	81.3005
LEP for NCLB	15	8%	717 (4.6)	33.1360	98	4%	732 (2.3)	63.4314	676	1%	733 (0.8)	64.9964
Exited LEP 2 Years Prior	2	1%			32	1%	730 (3.3)	61.2035	188	0%	739 (1.5)	78.1129
Identified LEP Students	13	7%	716 (5.1)	30.0692	66	3%	733 (3.0)	64.5405	488	1%	730 (1.0)	59.9636
Tested with Accommodations	9	5%			43	2%	730 (3.3)	60.4909	281	1%	728 (1.3)	56.2562
Tested without Accommodations	4	2%			23	1%	738 (6.0)	72.0910	207	0%	733 (1.6)	64.9788
Gap Identified vs Non-LEP			-24*				-11*				-11*	

Subgroup analyses reflect data as reported from school districts. To protect student anonymity, no performance data are reported if there are fewer than 10 students or all students score at the same performance level. Percentages may not sum to 100% due to missing information or rounding. Statistically significant differences (at the .05 level) in scale scores between subgroups are indicated by an asterisk. The standard error for each scale score is reported in parentheses.



2006-2007
KENTUCKY PERFORMANCE REPORT
SCALE SCORE DATA DISAGGREGATION
MATHEMATICS

School: Winburn Middle School
 District: Fayette County
 Code: 165245
 Grade: 07

	SCHOOL				DISTRICT				STATE			
	# Students	%	Scale Score	Index	# Students	%	Scale Score	Index	# Students	%	Scale Score	Index
Extended School Services												
Participating Students	69	36%	727 (2.3)	53.4006	561	22%	734 (0.8)	69.3019	13,150	27%	736 (0.2)	71.9829
Not Participating	124	64%	744 (2.3)	85.8327	2,002	78%	747 (0.5)	90.9895	36,139	73%	743 (0.1)	84.3833
<i>Gap Participating vs Non-Participating</i>			-17*				-13*				-7*	
Gifted and Talented Program												
Participating Students	47	24%	770 (1.2)	132.3400	504	20%	765 (0.7)	122.1160	9,159	19%	760 (0.2)	115.5571
Not Participating	146	76%	728 (1.5)	55.5175	2,059	80%	739 (0.5)	77.4627	40,130	81%	737 (0.1)	73.2096
<i>Gap Participating vs Non-Participating</i>			42*				25*				23*	
Free and Reduced Lunch Program												
Approved for Free/Reduced Priced Meals	128	66%	728 (1.6)	56.4840	1,073	42%	733 (0.6)	65.8903	25,213	51%	734 (0.1)	68.3858
Not Approved (includes not coded)	65	34%	758 (2.9)	109.2086	1,490	58%	752 (0.5)	100.8845	24,076	49%	748 (0.1)	94.3738
<i>Gap Approved vs Not Approved</i>			-30*				-19*				-14*	
Disability Status												
Students without Disabilities (includes not coded)	166	86%	741 (1.9)	80.3150	2,261	88%	747 (0.4)	91.8986	42,242	86%	744 (0.1)	86.3390
Students with Disabilities	27	14%	720 (3.9)	36.8455	302	12%	722 (1.2)	43.8791	7,047	14%	725 (0.3)	49.5890
Tested with Accommodations	19	10%	712 (2.6)	23.9422	218	9%	718 (1.3)	36.4814	5,143	10%	723 (0.3)	47.0350
Tested without Accommodations	8	4%			84	3%	731 (2.5)	63.0575	1,904	4%	728 (0.5)	56.4593
<i>Gap With vs Without</i>			-21*				-25*				-19*	
Exemptions:												
Medical					3				107			
First Year LEP					10				93			
Other					13				27			

Subgroup analyses reflect data as reported from school districts. To protect student anonymity, no performance data are reported if there are fewer than 10 students or all students score at the same performance level. Percentages may not sum to 100% due to missing information or rounding. Statistically significant differences (at the .05 level) in scale scores between subgroups are indicated by an asterisk. The standard error for each scale score is reported in parentheses.



2006-2007
KENTUCKY PERFORMANCE REPORT
SCALE SCORE DATA DISAGGREGATION
MATHEMATICS

School: Winburn Middle School
 District: Fayette County
 Code: 165245
 Grade: 08

	SCHOOL				DISTRICT				STATE			
	# Students	%	Scale Score	Index	# Students	%	Scale Score	Index	# Students	%	Scale Score	Index
All Students	183		837 (2.0)	70.9904	2,532		843 (0.5)	83.1508	50,336		839 (0.1)	77.3584
Gender:												
Female	80	44%	837 (3.1)	70.8250	1,212	48%	843 (0.7)	84.3567	24,424	49%	840 (0.1)	78.7739
Male	103	56%	837 (2.7)	71.1124	1,319	52%	842 (0.7)	82.0205	25,843	51%	839 (0.1)	76.0797
<i>Gap Female vs Male</i>							1				1*	
Ethnicity												
White (Non-Hispanic)	97	53%	846 (3.1)	84.3456	1,645	65%	848 (0.6)	91.5793	43,262	86%	841 (0.1)	79.7643
African-American	62	34%	821 (2.0)	41.5749	612	24%	830 (0.8)	58.9401	4,992	10%	829 (0.3)	57.2186
Hispanic	13	7%	829 (3.9)	63.9968	133	5%	831 (1.8)	61.4328	887	2%	834 (0.7)	68.0795
Asian	8	4%			75	3%	865 (2.1)	123.2671	391	1%	856 (1.1)	106.1209
Other	2	1%			57	2%	853 (3.0)	101.6193	610	1%	837 (0.9)	73.5704
<i>Gap White vs African American</i>			25*				18*				12*	
<i>Gap White vs Hispanic</i>			17*				17*				7*	
<i>Gap White vs Asian</i>							-17*				-15*	
<i>Gap White vs Other</i>							-5				4*	
Title I												
Participating Students	183	100%	837 (2.0)	70.9904	673	27%	831 (0.9)	59.7042	27,857	55%	837 (0.1)	73.4585
Not Participating					1,859	73%	847 (0.5)	91.6294	22,479	45%	842 (0.1)	82.1563
<i>Gap Participating vs Non-Participating</i>							-16*				-5*	
Migrant Program												
Participating Students	2	1%			12	0%	825 (5.2)	47.0831	325	1%	831 (1.1)	62.7153
Not Participating	181	99%	837 (2.1)	71.3720	2,520	100%	843 (0.5)	83.3165	50,011	99%	839 (0.1)	77.4398
<i>Gap Participating vs Non-Participating</i>							-18*				-8*	
Limited English Proficiency												
Non-LEP Students	177	97%	838 (2.1)	72.4496	2,457	97%	843 (0.5)	84.0606	49,735	99%	840 (0.1)	77.5534
LEP for NCLB	6	3%			75	3%	826 (2.5)	52.8822	601	1%	830 (0.9)	60.2295
Exited LEP 2 Years Prior					13	1%	830 (6.8)	60.4434	125	0%	836 (2.0)	72.4000
Identified LEP Students	6	3%			62	2%	825 (2.7)	51.2865	476	1%	829 (1.0)	57.0290
Tested with Accommodations	6	3%			48	2%	822 (2.9)	45.4238	284	1%	827 (1.2)	53.4261
Tested without Accommodations					14	1%	837 (5.6)	71.4420	192	0%	832 (1.5)	62.3763
<i>Gap Identified vs Non-LEP</i>							-18*				-11*	

Subgroup analyses reflect data as reported from school districts. To protect student anonymity, no performance data are reported if there are fewer than 10 students or all students score at the same performance level. Percentages may not sum to 100% due to missing information or rounding. Statistically significant differences (at the .05 level) in scale scores between subgroups are indicated by an asterisk. The standard error for each scale score is reported in parentheses.



2006-2007
KENTUCKY PERFORMANCE REPORT
SCALE SCORE DATA DISAGGREGATION
MATHEMATICS

School: Winburn Middle School
 District: Fayette County
 Code: 165245
 Grade: 08

	SCHOOL				DISTRICT				STATE			
	# Students	%	Scale Score	Index	# Students	%	Scale Score	Index	# Students	%	Scale Score	Index
Extended School Services												
Participating Students	66	36%	823 (1.7)	45.3957	411	16%	832 (1.0)	64.6008	11,325	22%	834 (0.2)	67.6591
Not Participating	117	64%	846 (2.8)	85.4153	2,121	84%	845 (0.5)	86.7413	39,011	78%	841 (0.1)	80.1614
<i>Gap Participating vs Non-Participating</i>			-23*				-13*				-7*	
Gifted and Talented Program												
Participating Students	60	33%	869 (1.7)	127.6760	543	21%	864 (0.7)	119.5893	8,924	18%	859 (0.2)	113.0129
Not Participating	123	67%	821 (1.6)	43.3533	1,989	79%	837 (0.5)	73.1956	41,412	82%	835 (0.1)	69.6728
<i>Gap Participating vs Non-Participating</i>			48*				27*				24*	
Free and Reduced Lunch Program												
Approved for Free/Reduced Priced Meals	106	58%	822 (1.7)	44.2886	984	39%	829 (0.7)	58.2546	25,211	50%	833 (0.1)	65.1768
Not Approved (includes not coded)	77	42%	859 (2.7)	107.7354	1,548	61%	852 (0.5)	98.9670	25,125	50%	846 (0.1)	89.5634
<i>Gap Approved vs Not Approved</i>			-37*				-23*				-13*	
Disability Status												
Students without Disabilities (includes not coded)	155	85%	841 (2.2)	78.3590	2,250	89%	845 (0.5)	88.3966	43,416	86%	842 (0.1)	82.5921
Students with Disabilities	28	15%	813 (3.5)	30.1725	282	11%	821 (1.4)	41.2491	6,920	14%	822 (0.3)	44.4601
Tested with Accommodations	22	12%	808 (3.4)	21.4627	188	7%	818 (1.5)	35.8270	5,134	10%	821 (0.3)	42.3657
Tested without Accommodations	6	3%			94	4%	827 (2.6)	52.0812	1,786	4%	826 (0.5)	50.4615
<i>Gap With vs Without</i>			-28*				-24*				-20*	
Exemptions:												
Medical	2				12				149			
First Year LEP					14				106			
Other					1				6			

Subgroup analyses reflect data as reported from school districts. To protect student anonymity, no performance data are reported if there are fewer than 10 students or all students score at the same performance level. Percentages may not sum to 100% due to missing information or rounding. Statistically significant differences (at the .05 level) in scale scores between subgroups are indicated by an asterisk. The standard error for each scale score is reported in parentheses.



2006-2007
KENTUCKY PERFORMANCE REPORT
SCIENCE TREND DATA
Number and Percent

School: Winburn Middle School
 District: Fayette County
 Code: 165245
 Grade: 07

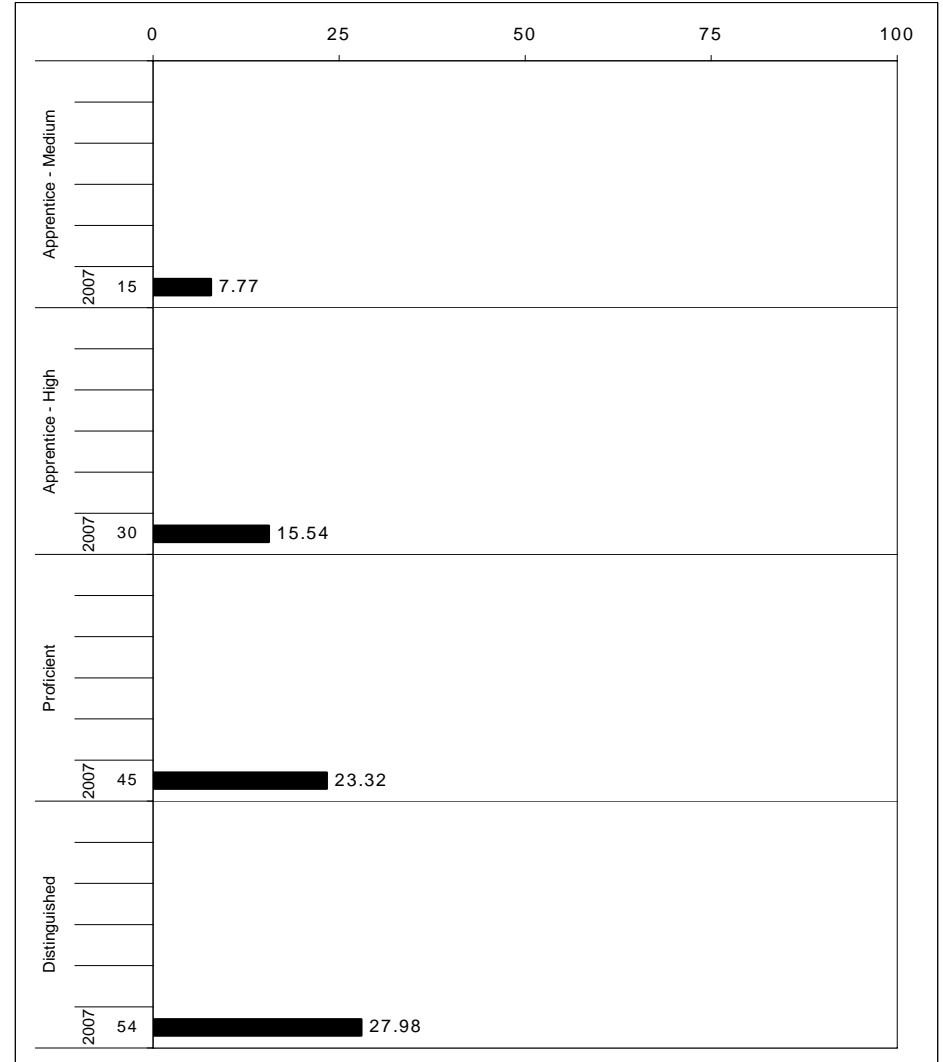
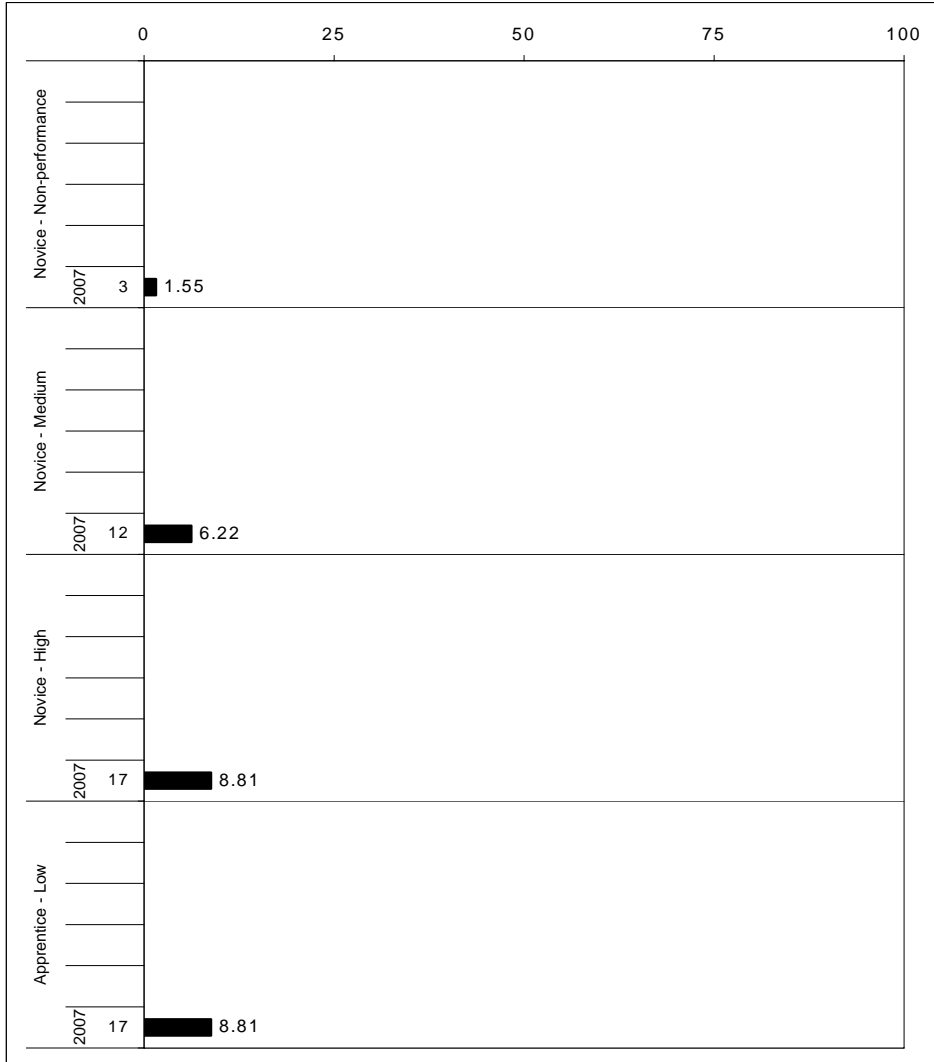

The horizontal bar represents the percent of students scoring at a performance level within a particular year. The number to the left of the bar represents the number of students upon which the percentage is based. Percentages may not sum to 100% due to rounding.



2006-2007
KENTUCKY PERFORMANCE REPORT
SCIENCE CORE CONTENT

School: Winburn Middle School
 District: Fayette County
 Code: 165245
 Grade: 07

	No. Items	No. Observations	SCHOOL								Std. Err.	STATE								School -State Mean
			B	0	1	2	3	4	Mean	No. Observations		B	0	1	2	3	4	Mean		
OPEN RESPONSE																				
1.x.x - Physical Science	2	226	0	12	24	26	33	5	1.9	0.1	56,700	0	12	24	33	24	7	1.9	0.0	
1.1.x - Matter Structure Transform	2	226	0	12	24	26	33	5	1.9	0.1	56,700	0	12	24	33	24	7	1.9	0.0	
1.2.x - Motion and Forces	0	0									0									
2.x.x - Earth Space Science	3	259	0	15	10	37	27	10	2.1	0.1	65,320	0	13	10	39	30	8	2.1	0.0	
2.3.x - The Earth and the Universe	3	259	0	15	10	37	27	10	2.1	0.1	65,320	0	13	10	39	30	8	2.1	0.0	
3.x.x - Biological Science	1	31	0	10	26	32	26	6	1.9	0.2	8,087	0	9	26	39	20	5	1.9	0.0	
3.4.x - Unity and Diversity	0	0									0									
3.5.x - Biological Change	1	31	0	10	26	32	26	6	1.9	0.2	8,087	0	9	26	39	20	5	1.9	0.0	
4.x.x - Unifying Concepts	5	480	0	12	31	31	19	7	1.8	0.0	121,589	0	9	28	37	20	5	1.8	0.0	
4.6.x - Energy Transformations	3	256	0	13	14	32	30	12	2.1	0.1	64,781	0	10	12	39	31	8	2.1	0.0	
4.7.x - Interdependence	2	224	0	11	50	30	7	2	1.4	0.1	56,808	0	8	47	35	8	2	1.5	-0.1	
MULTIPLE CHOICE																				
1.x.x - Physical Science	20	1,606	Correct	Incorrect	Omit/Mult				0.63	0.01	405,913	Correct	Incorrect	Omit/Mult				0.62	0.01	
1.1.x - Matter Structure Transform	12	1,031	59	41	0				0.59	0.02	260,358	60	40	0				0.60	-0.01	
1.2.x - Motion and Forces	8	575	71	29	0				0.71	0.02	145,555	67	33	0				0.67	0.04	
2.x.x - Earth Space Science	18	1,544	68	32	0				0.67	0.01	389,840	65	34	0				0.65	0.02	
2.3.x - The Earth and the Universe	18	1,544	68	32	0				0.67	0.01	389,840	65	34	0				0.65	0.02	
3.x.x - Biological Science	17	1,351	58	42	0				0.58	0.01	341,110	59	41	0				0.59	-0.01	
3.4.x - Unity and Diversity	10	803	66	34	0				0.66	0.02	202,952	62	38	0				0.62	0.04	
3.5.x - Biological Change	8	583	48	52	0				0.48	0.02	146,777	54	46	0				0.54	-0.06	
4.x.x - Unifying Concepts	20	1,768	61	39	0				0.61	0.01	446,602	59	41	0				0.59	0.02	
4.6.x - Energy Transformations	16	1,318	60	40	0				0.60	0.01	333,135	59	41	0				0.59	0.01	
4.7.x - Interdependence	5	481	63	37	0				0.63	0.02	121,499	60	40	0				0.60	0.03	

Percentages may not sum to 100% due to rounding. These analyses are based on tested students and does not include Alternate Portfolios. Fewer than 10 observations are not reported.



2006-2007
KENTUCKY PERFORMANCE REPORT
SCIENCE DISAGGREGATION
Performance Level Percents

School: Winburn Middle School
 District: Fayette County
 Code: 165245
 Grade: 07

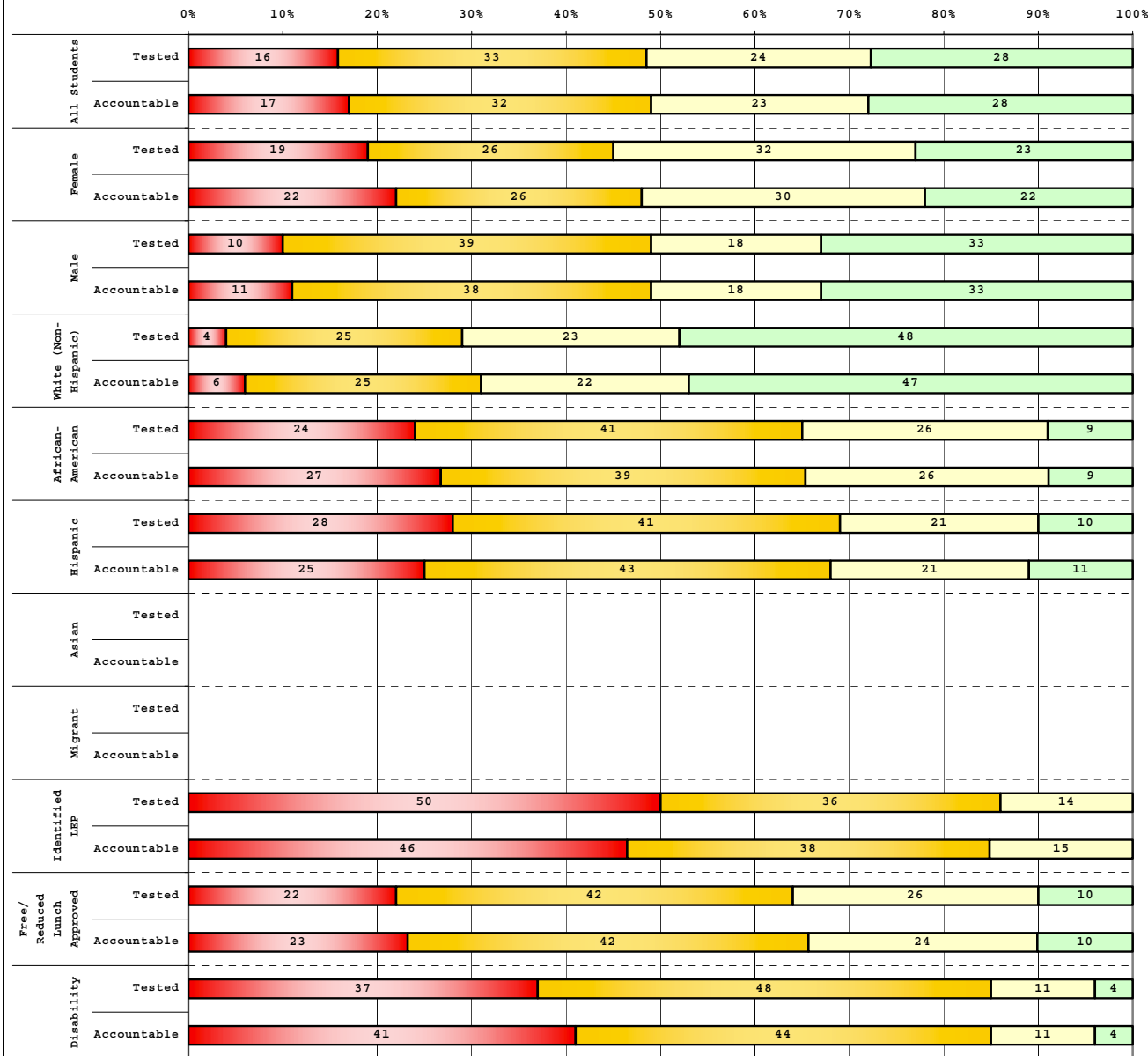

Category	# Students	N%	A%	P%	D%
Tested Students					
Total	187	16	33	24	28
Female	88	19	26	32	23
Male	97	10	39	18	33
White (Non-Hispanic)	77	4	25	23	48
African-American	68	24	41	26	9
Hispanic	29	28	41	21	10
Asian	6				
Other	5				
Title I	187	16	33	24	28
Migrant	9				
Identified LEP	14	50	36	14	0
Extended Sch Services	70	21	50	19	10
Gifted/Talented	47	0	0	17	83
F/R Lunch Approved	125	22	42	26	10
Vocational/3 Credits					
Voc./Enrolled					
Disability	27	37	48	11	4

Category	# Students	N%	A%	P%	D%
Accountable Students					
Total	193	17	32	23	28
Female	90	22	26	30	22
Male	102	11	38	18	33
White (Non-Hispanic)	83	6	25	22	47
African-American	70	27	39	26	9
Hispanic	28	25	43	21	11
Asian	6				
Other	5				
Title I	193	17	32	23	28
Migrant	9				
Identified LEP	13	46	38	15	0
Extended Sch Services	69	22	51	17	10
Gifted/Talented	47	0	0	17	83
F/R Lunch Approved	128	23	42	24	10
Vocational/3 Credits					
Voc./Enrolled					
Disability	27	41	44	11	4

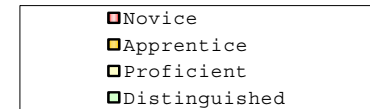

Percentage may not sum to 100% due to rounding.

Run Date: 05/27/2008



2006-2007
KENTUCKY PERFORMANCE REPORT
DISAGGREGATION INDEX TRENDS
SCIENCE

School: Winburn Middle School
 District: Fayette County
 Code: 165245
 Grade: 07

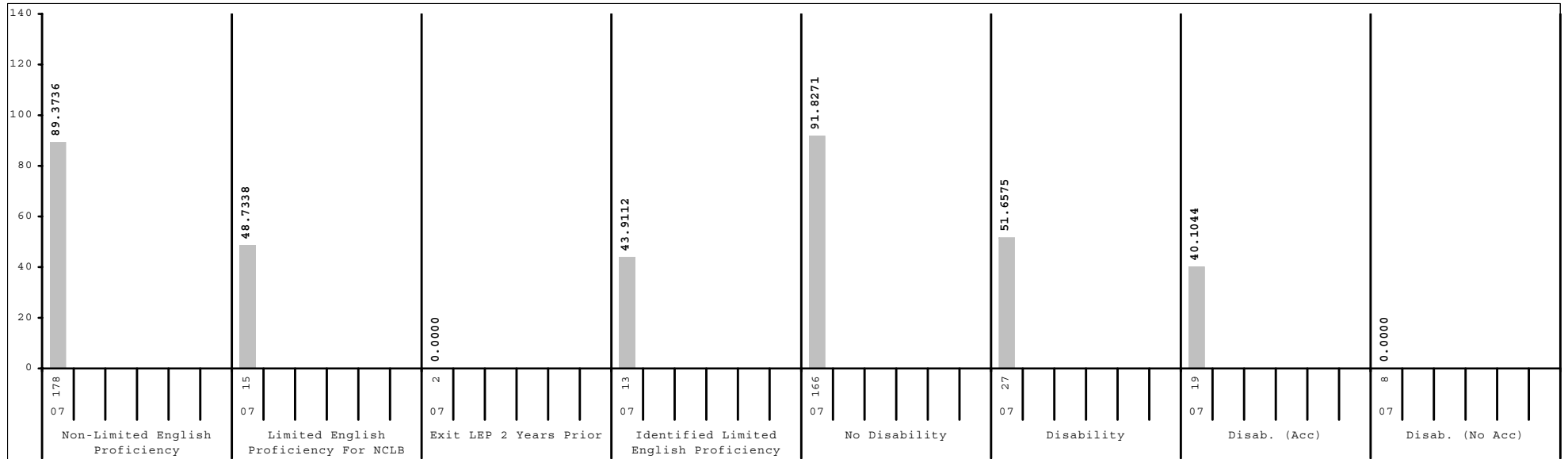
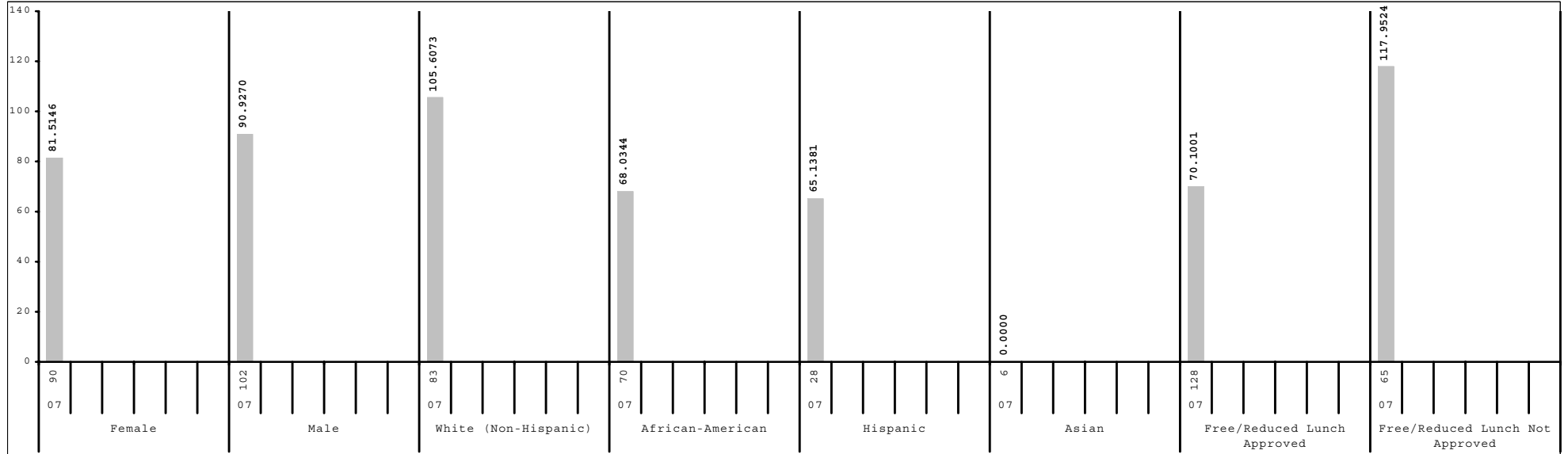

Subgroup analyses reflect data as reported from school districts. To protect student anonymity, no performance data are reported if there are fewer than 10 students or all students score at the same performance level.



2006-2007
KENTUCKY PERFORMANCE REPORT
SCALE SCORE DATA DISAGGREGATION
SCIENCE

School: Winburn Middle School
 District: Fayette County
 Code: 165245
 Grade: 07

	SCHOOL				DISTRICT				STATE			
	# Students	%	Scale Score	Index	# Students	%	Scale Score	Index	# Students	%	Scale Score	Index
All Students	193		744 (1.6)	86.2092	2,563		743 (0.4)	85.7547	49,289		743 (0.1)	85.6820
Gender:												
Female	90	47%	742 (2.4)	81.5146	1,262	49%	743 (0.5)	84.9094	23,702	48%	743 (0.1)	85.6466
Male	102	53%	746 (2.2)	90.9270	1,299	51%	744 (0.5)	86.6436	25,533	52%	743 (0.1)	85.7616
Gap Female vs Male			-4				-1					
Ethnicity												
White (Non-Hispanic)	83	43%	754 (2.3)	105.6073	1,637	64%	747 (0.5)	94.2016	42,115	85%	745 (0.1)	88.6798
African-American	70	36%	734 (2.1)	68.0344	619	24%	733 (0.7)	66.1121	4,996	10%	731 (0.2)	62.6867
Hispanic	28	15%	734 (4.0)	65.1381	169	7%	735 (1.4)	69.5666	932	2%	736 (0.6)	72.9844
Asian	6	3%			69	3%	756 (2.1)	108.1075	422	1%	751 (0.9)	100.3667
Other	5	3%			62	2%	740 (2.3)	79.0687	655	1%	740 (0.7)	79.9354
Gap White vs African American			20*				14*				14*	
Gap White vs Hispanic			20*				12*				9*	
Gap White vs Asian							-9*				-6*	
Gap White vs Other							7*				5*	
Title I												
Participating Students	193	100%	744 (1.6)	86.2092	726	28%	737 (0.7)	74.9313	27,340	55%	741 (0.1)	82.7381
Not Participating					1,837	72%	745 (0.4)	90.0298	21,949	45%	745 (0.1)	89.3394
Gap Participating vs Non-Participating							-8*				-4*	
Migrant Program												
Participating Students	9	5%			22	1%	737 (3.1)	78.1365	298	1%	735 (1.0)	72.0370
Not Participating	184	95%	744 (1.7)	86.5458	2,541	99%	743 (0.4)	85.8199	48,991	99%	743 (0.1)	85.7648
Gap Participating vs Non-Participating							-6				-8*	
Limited English Proficiency												
Non-LEP Students	178	92%	745 (1.6)	89.3736	2,465	96%	744 (0.4)	86.7812	48,613	99%	743 (0.1)	85.9927
LEP for NCLB	15	8%	725 (4.5)	48.7338	98	4%	730 (1.7)	60.0882	676	1%	731 (0.7)	62.8944
Exited LEP 2 Years Prior	2	1%			32	1%	729 (2.6)	58.9119	188	0%	739 (1.2)	77.9685
Identified LEP Students	13	7%	722 (4.5)	43.9112	66	3%	731 (2.2)	60.6594	488	1%	728 (0.8)	57.0696
Tested with Accommodations	9	5%			43	2%	728 (2.5)	53.2887	281	1%	726 (1.0)	52.3901
Tested without Accommodations	4	2%			23	1%	737 (3.8)	74.4380	207	0%	731 (1.3)	63.4196
Gap Identified vs Non-LEP			-23*				-13*				-15*	

Subgroup analyses reflect data as reported from school districts. To protect student anonymity, no performance data are reported if there are fewer than 10 students or all students score at the same performance level. Percentages may not sum to 100% due to missing information or rounding. Statistically significant differences (at the .05 level) in scale scores between subgroups are indicated by an asterisk. The standard error for each scale score is reported in parentheses.



2006-2007
KENTUCKY PERFORMANCE REPORT
SCALE SCORE DATA DISAGGREGATION
SCIENCE

School: Winburn Middle School
 District: Fayette County
 Code: 165245
 Grade: 07

	SCHOOL				DISTRICT				STATE			
	# Students	%	Scale Score	Index	# Students	%	Scale Score	Index	# Students	%	Scale Score	Index
Extended School Services												
Participating Students	69	36%	734 (2.1)	68.0969	561	22%	736 (0.7)	74.0922	13,150	27%	740 (0.2)	79.6482
Not Participating	124	64%	749 (2.1)	96.2735	2,002	78%	745 (0.4)	89.0224	36,139	73%	744 (0.1)	87.8778
<i>Gap Participating vs Non-Participating</i>			-15*				-9*				-4*	
Gifted and Talented Program												
Participating Students	47	24%	770 (1.3)	133.1920	504	20%	761 (0.6)	118.0294	9,159	19%	759 (0.1)	114.7341
Not Participating	146	76%	735 (1.5)	71.0710	2,059	80%	739 (0.4)	77.8633	40,130	81%	739 (0.1)	79.0451
<i>Gap Participating vs Non-Participating</i>			35*				22*				20*	
Free and Reduced Lunch Program												
Approved for Free/Reduced Priced Meals	128	66%	735 (1.6)	70.1001	1,073	42%	734 (0.5)	68.3215	25,213	51%	737 (0.1)	75.2013
Not Approved (includes not coded)	65	34%	762 (2.3)	117.9524	1,490	58%	750 (0.5)	98.3172	24,076	49%	749 (0.1)	96.6598
<i>Gap Approved vs Not Approved</i>			-27*				-16*				-12*	
Disability Status												
Students without Disabilities (includes not coded)	166	86%	747 (1.7)	91.8271	2,261	88%	745 (0.4)	89.8829	42,242	86%	745 (0.1)	89.7829
Students with Disabilities	27	14%	726 (3.3)	51.6575	302	12%	728 (1.1)	54.8223	7,047	14%	731 (0.2)	61.0991
Tested with Accommodations	19	10%	721 (2.7)	40.1044	218	9%	724 (1.2)	48.7315	5,143	10%	730 (0.3)	59.2648
Tested without Accommodations	8	4%			84	3%	735 (2.2)	70.6268	1,904	4%	733 (0.4)	66.0046
<i>Gap With vs Without</i>			-21*				-17*				-14*	
Exemptions:												
Medical					3				107			
First Year LEP					10				93			
Other					13				27			

Subgroup analyses reflect data as reported from school districts. To protect student anonymity, no performance data are reported if there are fewer than 10 students or all students score at the same performance level. Percentages may not sum to 100% due to missing information or rounding. Statistically significant differences (at the .05 level) in scale scores between subgroups are indicated by an asterisk. The standard error for each scale score is reported in parentheses.



2006-2007
KENTUCKY PERFORMANCE REPORT
SOCIAL STUDIES TREND DATA
Number and Percent

School: Winburn Middle School
 District: Fayette County
 Code: 165245
 Grade: 08

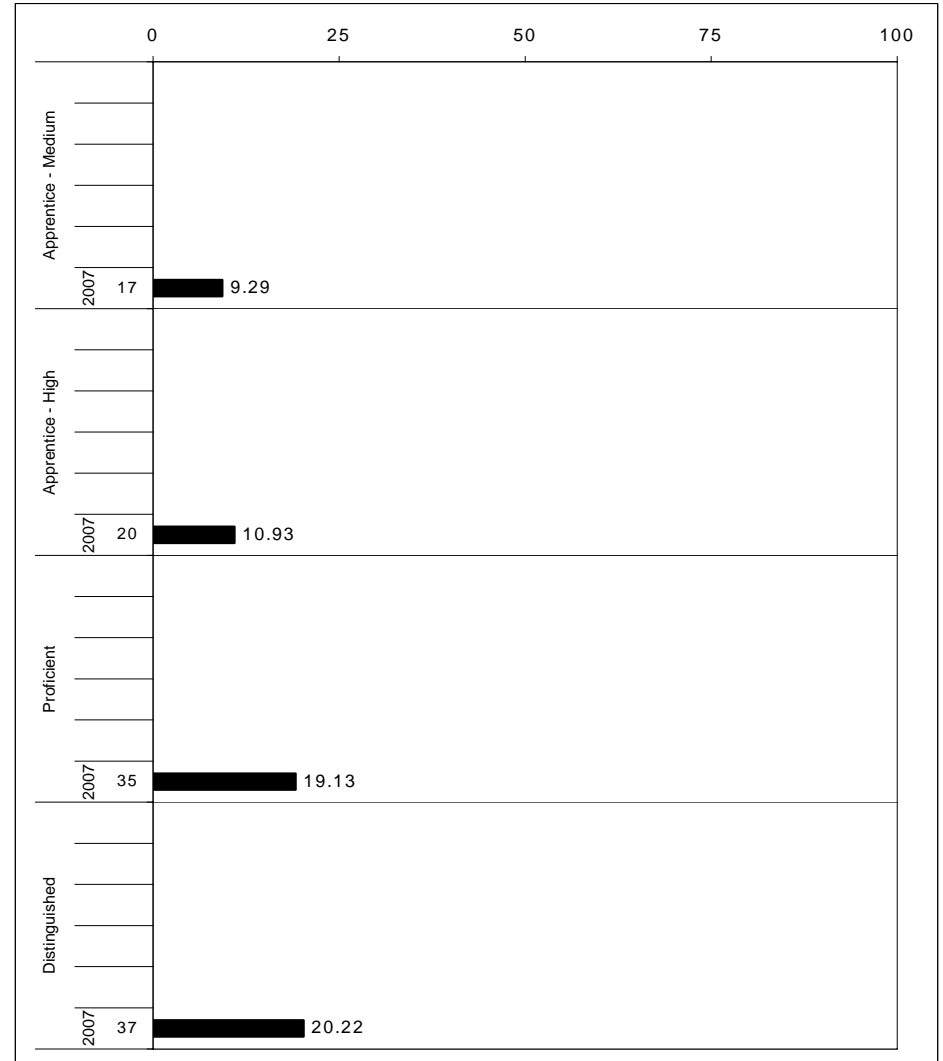
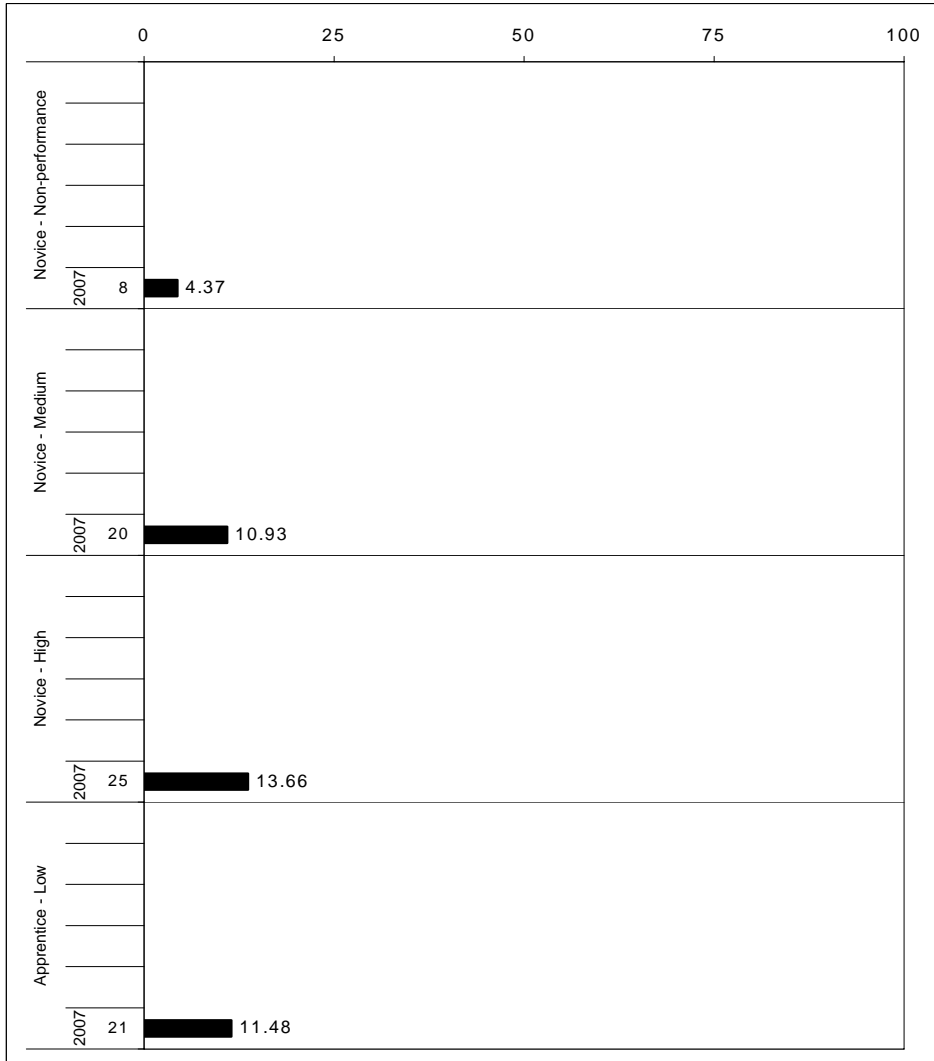

The horizontal bar represents the percent of students scoring at a performance level within a particular year. The number to the left of the bar represents the number of students upon which the percentage is based. Percentages may not sum to 100% due to rounding.



**2006-2007
KENTUCKY PERFORMANCE REPORT
SOCIAL STUDIES CORE CONTENT**

School: Winburn Middle School
District: Fayette County
Code: 165245
Grade: 08

	No. Items	No. Observations	SCHOOL								Std. Err.	STATE								School -State Mean
			B	0	1	2	3	4	Mean	No. Observations		B	0	1	2	3	4	Mean		
OPEN RESPONSE																				
1.x.x - Government & Civics	3	247	0	5	19	48	21	6	2.0	0.1	66,766	0	3	15	49	24	8	2.2	-0.2	
1.1.x - Formation of Governments	2	218	0	6	19	47	23	5	2.0	0.1	58,552	0	3	15	49	25	8	2.2	-0.2	
1.2.x - Constitutional Principals	0	0									0									
1.3.x - Rights & Responsibilities	1	29	0	0	24	55	3	17	2.1	0.2	8,214	0	1	19	51	20	8	2.2	-0.1	
2.x.x - Cultures & Societies	1	180	0	4	9	57	18	12	2.3	0.1	49,689	0	3	7	53	24	12	2.4	-0.1	
2.1.x - Elements of Culture	1	180	0	4	9	57	18	12	2.3	0.1	49,689	0	3	7	53	24	12	2.4	-0.1	
2.3.x - Ind Group Interactions	0	0									0									
3.x.x - Economics	1	29	0	10	10	48	21	10	2.1	0.2	8,169	0	3	18	48	22	8	2.1	0.0	
3.1.x - Scarcity	0	0									0									
3.2.x - Economic Sys Institutions	0	0									0									
3.3.x - Markets	0	0									0									
3.4.x - Prop Distrib Consum	1	29	0	10	10	48	21	10	2.1	0.2	8,169	0	3	18	48	22	8	2.1	0.0	
4.x.x - Geography	1	27	0	7	26	44	15	7	1.9	0.2	8,192	0	5	24	51	17	3	1.9	0.0	
4.1.x - Use of Graphic Tools	0	0									0									
4.2.x - Regions	0	0									0									
4.3.x - Patterns	1	27	0	7	26	44	15	7	1.9	0.2	8,192	0	5	24	51	17	3	1.9	0.0	
4.4.x - Human Environment Int	0	0									0									
5.x.x - Historical Perspective	3	237	1	8	20	41	20	10	2.0	0.1	65,959	0	6	14	46	23	10	2.2	-0.2	
5.1.x - Factual Interpretive Nat	2	57	2	4	18	40	26	11	2.2	0.1	16,257	0	4	17	45	25	9	2.2	0.0	
5.2.x - History of United States	2	208	0	9	22	40	18	10	2.0	0.1	57,852	0	7	15	46	21	10	2.1	-0.1	
5.3.x - History of the World	0	0									0									
MULTIPLE CHOICE			Correct	Incorrect	Omit/Mult							Correct	Incorrect	Omit/Mult						
1.x.x - Government & Civics	22	1,704	57	43	0				0.57	0.01	471,874	62	38	0				0.62	-0.05	
1.1.x - Formation of Governments	6	624	55	45	0				0.55	0.02	173,638	62	37	0				0.62	-0.07	
1.2.x - Constitutional Principals	8	692	55	45	1				0.55	0.02	190,673	56	44	0				0.56	-0.01	
1.3.x - Rights & Responsibilities	8	388	63	37	0				0.63	0.02	107,563	70	29	0				0.70	-0.07	
2.x.x - Cultures & Societies	8	694	65	34	1				0.65	0.02	190,584	71	29	0				0.71	-0.06	
2.1.x - Elements of Culture	5	305	55	45	0				0.55	0.03	83,062	62	38	0				0.62	-0.07	
2.3.x - Ind Group Interactions	3	389	73	26	1				0.73	0.02	107,522	78	22	0				0.77	-0.04	
3.x.x - Economics	8	691	60	40	0				0.60	0.02	190,654	65	35	0				0.65	-0.05	
3.1.x - Scarcity	1	180	62	38	1				0.62	0.04	49,706	67	33	0				0.67	-0.05	
3.2.x - Economic Sys Institutions	4	265	62	37	0				0.62	0.03	74,229	71	29	0				0.71	-0.09	
3.3.x - Markets	2	218	58	42	0				0.58	0.03	58,568	60	39	0				0.60	-0.02	
3.4.x - Prop Distrib Consum	1	28	50	50	0				0.50	0.09	8,151	45	55	0				0.45	0.05	
4.x.x - Geography	12	1,107	64	35	1				0.64	0.01	306,435	71	29	0				0.71	-0.07	
4.1.x - Use of Graphic Tools	2	209	67	33	1				0.67	0.03	57,876	76	24	0				0.75	-0.08	
4.2.x - Regions	4	567	61	38	1				0.61	0.02	157,317	68	32	0				0.68	-0.07	
4.3.x - Patterns	5	302	69	31	0				0.69	0.02	83,028	76	24	0				0.76	-0.07	
4.4.x - Human Environment Int	2	209	61	38	1				0.61	0.03	57,920	66	34	0				0.66	-0.05	
5.x.x - Historical Perspective	26	2,133	60	40	0				0.60	0.01	588,273	65	35	0				0.65	-0.05	
5.1.x - Factual Interpretive Nat	14	1,017	58	42	0				0.58	0.02	281,146	63	37	0				0.63	-0.05	
5.2.x - History of United States	6	634	58	41	0				0.58	0.02	174,393	63	37	0				0.63	-0.05	
5.3.x - History of the World	7	511	64	36	0				0.64	0.02	140,948	72	28	0				0.72	-0.08	

Percentages may not sum to 100% due to rounding. These analyses are based on tested students and does not include Alternate Portfolios. Fewer than 10 observations are not reported.



2006-2007
KENTUCKY PERFORMANCE REPORT
SOCIAL STUDIES DISAGGREGATION
Performance Level Percents

School: Winburn Middle School
 District: Fayette County
 Code: 165245
 Grade: 08

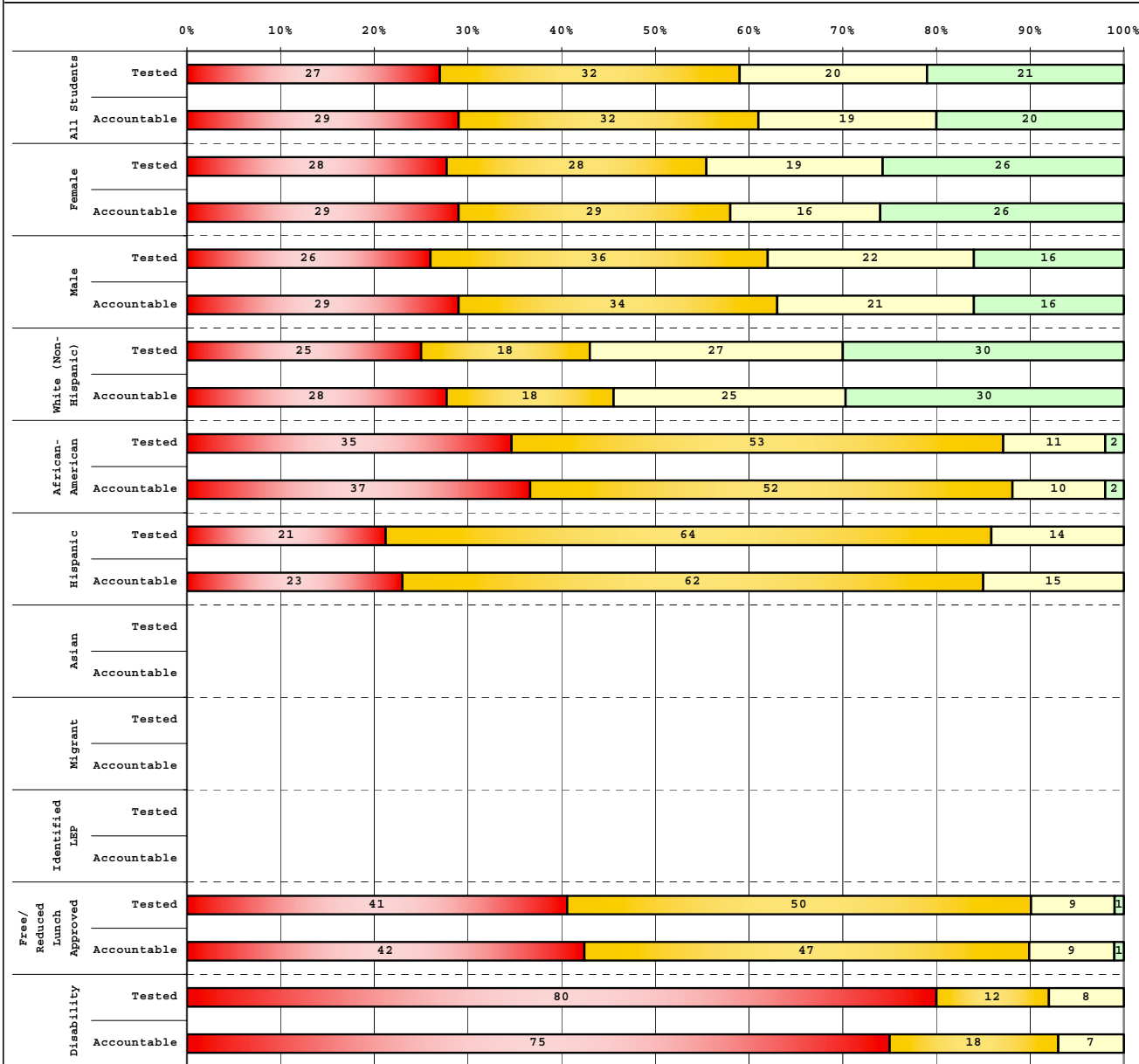

Tested Students		# Students	N%	A%	P%	D%
Total		177	27	32	20	21
Female		80	28	28	19	26
Male		97	26	36	22	16
White (Non-Hispanic)		96	25	18	27	30
African-American		57	35	53	11	2
Hispanic		14	21	64	14	0
Asian		7				
Other		2				
Title I		177	27	32	20	21
Migrant		2				
Identified LEP		7				
Extended Sch Services		67	33	57	10	0
Gifted/Talented		59	2	2	36	61
F/R Lunch Approved		101	41	50	9	1
Vocational/3 Credits						
Voc./Enrolled						
Disability		25	80	12	8	0

Accountable Students		# Students	N%	A%	P%	D%
Total		183	29	32	19	20
Female		80	29	29	16	26
Male		103	29	34	21	16
White (Non-Hispanic)		97	28	18	25	30
African-American		62	37	52	10	2
Hispanic		13	23	62	15	0
Asian		8				
Other		2				
Title I		183	29	32	19	20
Migrant		2				
Identified LEP		6				
Extended Sch Services		66	33	58	9	0
Gifted/Talented		60	2	3	35	60
F/R Lunch Approved		106	42	47	9	1
Vocational/3 Credits						
Voc./Enrolled						
Disability		28	75	18	7	0

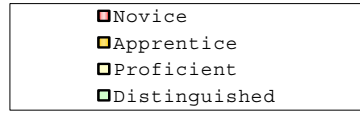

Percentage may not sum to 100% due to rounding.

Run Date: 05/27/2008



2006-2007
KENTUCKY PERFORMANCE REPORT
DISAGGREGATION INDEX TRENDS
SOCIAL STUDIES

School: Winburn Middle School
 District: Fayette County
 Code: 165245
 Grade: 08

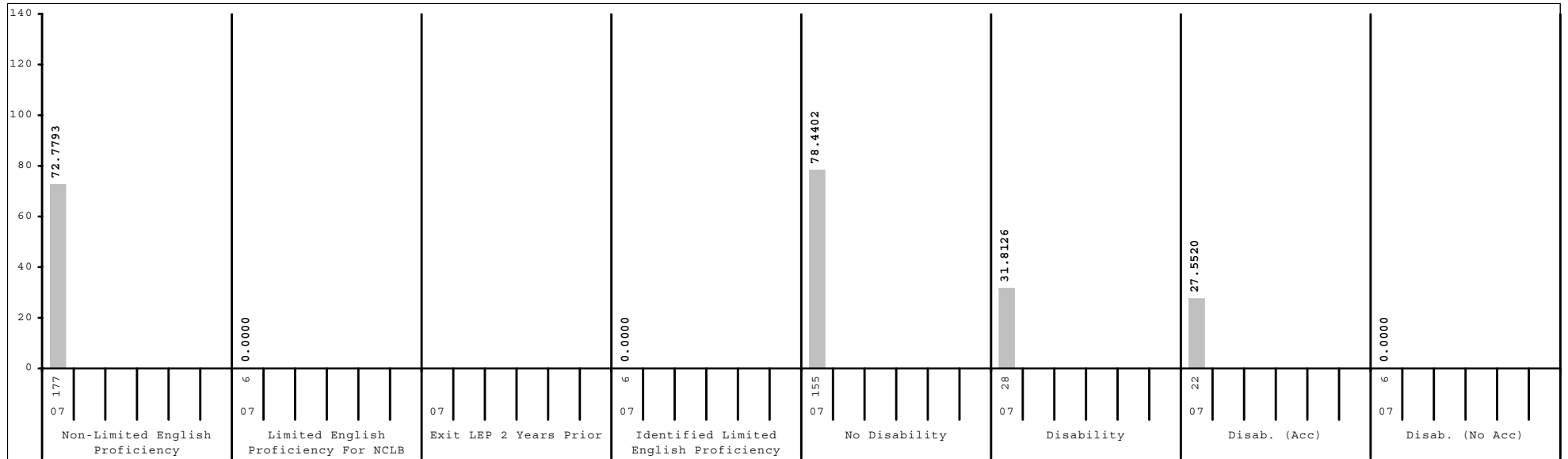
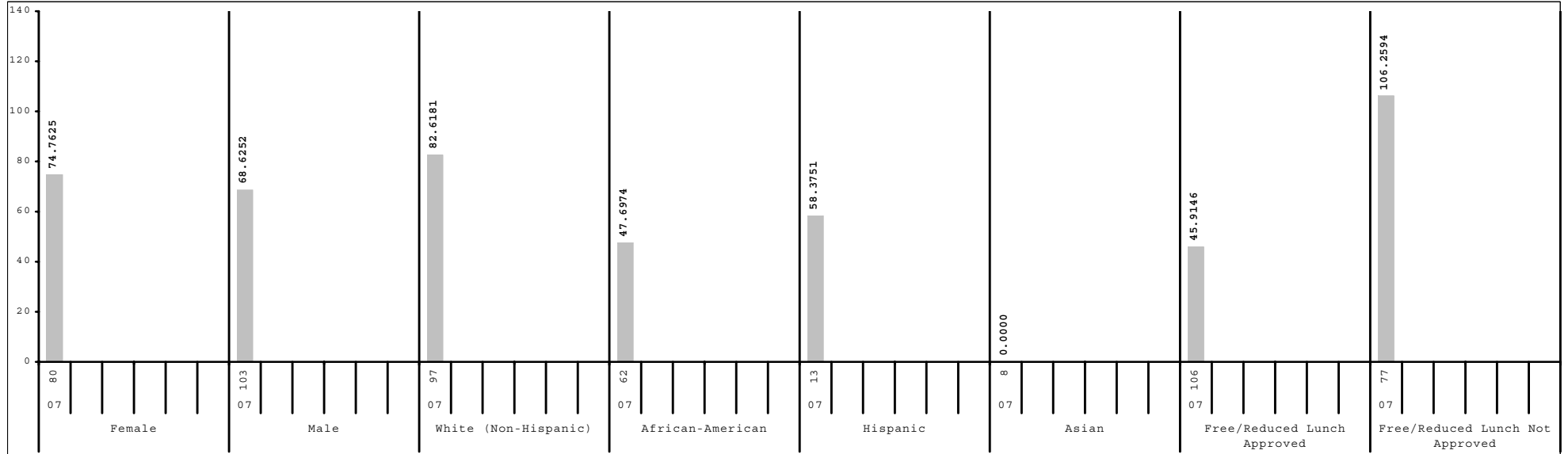

Subgroup analyses reflect data as reported from school districts. To protect student anonymity, no performance data are reported if there are fewer than 10 students or all students score at the same performance level.



2006-2007
KENTUCKY PERFORMANCE REPORT
SCALE SCORE DATA DISAGGREGATION
SOCIAL STUDIES

School: Winburn Middle School
 District: Fayette County
 Code: 165245
 Grade: 08

	SCHOOL				DISTRICT				STATE			
	# Students	%	Scale Score	Index	# Students	%	Scale Score	Index	# Students	%	Scale Score	Index
All Students	183		837 (1.8)	71.3205	2,532		843 (0.4)	85.9038	50,338		841 (0.1)	83.1536
Gender:												
Female	80	44%	840 (2.8)	74.7625	1,212	48%	845 (0.6)	89.9969	24,423	49%	843 (0.1)	86.7630
Male	103	56%	835 (2.3)	68.6252	1,319	52%	841 (0.5)	82.1836	25,846	51%	840 (0.1)	79.8147
Gap Female vs Male			5				4*				3*	
Ethnicity												
White (Non-Hispanic)	97	53%	844 (2.6)	82.6181	1,645	65%	847 (0.5)	94.2952	43,265	86%	842 (0.1)	85.4281
African-American	62	34%	824 (1.7)	47.6974	612	24%	832 (0.7)	65.9371	4,991	10%	833 (0.3)	65.7490
Hispanic	13	7%	828 (4.3)	58.3751	133	5%	829 (1.6)	59.6825	887	2%	835 (0.6)	70.0777
Asian	8	4%			75	3%	854 (2.5)	106.2842	391	1%	851 (1.1)	100.3580
Other	2	1%			57	2%	848 (2.5)	95.6573	610	1%	839 (0.7)	78.5182
Gap White vs African American			20*				15*				9*	
Gap White vs Hispanic			16*				18*				7*	
Gap White vs Asian							-7*				-9*	
Gap White vs Other							-1				3*	
Title I												
Participating Students	183	100%	837 (1.8)	71.3205	673	27%	833 (0.7)	65.0418	27,857	55%	839 (0.1)	79.6998
Not Participating					1,859	73%	847 (0.4)	93.4421	22,481	45%	844 (0.1)	87.3959
Gap Participating vs Non-Participating							-14*				-5*	
Migrant Program												
Participating Students	2	1%			12	0%	827 (4.8)	56.0042	325	1%	834 (1.0)	68.1007
Not Participating	181	99%	837 (1.8)	71.4371	2,520	100%	843 (0.4)	86.0434	50,013	99%	841 (0.1)	83.2425
Gap Participating vs Non-Participating							-16*				-7*	
Limited English Proficiency												
Non-LEP Students	177	97%	838 (1.8)	72.7793	2,457	97%	844 (0.4)	87.2316	49,737	99%	841 (0.1)	83.4611
LEP for NCLB	6	3%			75	3%	821 (2.1)	42.0431	601	1%	829 (0.8)	57.7471
Exited LEP 2 Years Prior					13	1%	829 (6.3)	59.9224	125	0%	838 (1.7)	75.9280
Identified LEP Students	6	3%			62	2%	819 (2.2)	38.2904	476	1%	827 (0.8)	52.9845
Tested with Accommodations	6	3%			48	2%	817 (2.2)	32.1352	284	1%	824 (1.0)	46.2158
Tested without Accommodations					14	1%	829 (5.4)	59.4401	192	0%	831 (1.4)	63.0046
Gap Identified vs Non-LEP							-25*				-14*	

Subgroup analyses reflect data as reported from school districts. To protect student anonymity, no performance data are reported if there are fewer than 10 students or all students score at the same performance level. Percentages may not sum to 100% due to missing information or rounding. Statistically significant differences (at the .05 level) in scale scores between subgroups are indicated by an asterisk. The standard error for each scale score is reported in parentheses.



2006-2007
KENTUCKY PERFORMANCE REPORT
SCALE SCORE DATA DISAGGREGATION
SOCIAL STUDIES

School: Winburn Middle School
 District: Fayette County
 Code: 165245
 Grade: 08

	SCHOOL				DISTRICT				STATE			
	# Students	%	Scale Score	Index	# Students	%	Scale Score	Index	# Students	%	Scale Score	Index
Extended School Services												
Participating Students	66	36%	825 (1.5)	49.4401	411	16%	834 (0.8)	69.2929	11,325	22%	837 (0.2)	75.1791
Not Participating	117	64%	844 (2.4)	83.6509	2,121	84%	845 (0.4)	89.1168	39,013	78%	843 (0.1)	85.4520
<i>Gap Participating vs Non-Participating</i>			-19*				-11*				-6*	
Gifted and Talented Program												
Participating Students	60	33%	864 (1.9)	120.7662	543	21%	860 (0.6)	117.1646	8,924	18%	858 (0.2)	113.5587
Not Participating	123	67%	824 (1.3)	47.1804	1,989	79%	838 (0.4)	77.3681	41,414	82%	838 (0.1)	76.5783
<i>Gap Participating vs Non-Participating</i>			40*				22*				20*	
Free and Reduced Lunch Program												
Approved for Free/Reduced Priced Meals	106	58%	823 (1.4)	45.9146	984	39%	831 (0.5)	63.5356	25,211	50%	836 (0.1)	72.1084
Not Approved (includes not coded)	77	42%	856 (2.3)	106.2594	1,548	61%	850 (0.4)	100.1039	25,127	50%	847 (0.1)	94.2235
<i>Gap Approved vs Not Approved</i>			-33*				-19*				-11*	
Disability Status												
Students without Disabilities (includes not coded)	155	85%	841 (1.9)	78.4402	2,250	89%	845 (0.4)	90.4330	43,416	86%	843 (0.1)	87.7786
Students with Disabilities	28	15%	816 (2.7)	31.8126	282	11%	825 (1.1)	49.6841	6,922	14%	826 (0.2)	54.0344
Tested with Accommodations	22	12%	813 (2.6)	27.5520	188	7%	823 (1.4)	44.9947	5,136	10%	825 (0.3)	52.1054
Tested without Accommodations	6	3%			94	4%	829 (2.0)	59.0416	1,786	4%	829 (0.4)	59.5087
<i>Gap With vs Without</i>			-25*				-20*				-17*	
Exemptions:												
Medical	2				12				146			
First Year LEP					14				106			
Other					1				5			

Subgroup analyses reflect data as reported from school districts. To protect student anonymity, no performance data are reported if there are fewer than 10 students or all students score at the same performance level. Percentages may not sum to 100% due to missing information or rounding. Statistically significant differences (at the .05 level) in scale scores between subgroups are indicated by an asterisk. The standard error for each scale score is reported in parentheses.



2006-2007
KENTUCKY PERFORMANCE REPORT
WRITING PORTFOLIO TREND DATA
Number and Percent

School: Winburn Middle School
 District: Fayette County
 Code: 165245
 Grade: 07

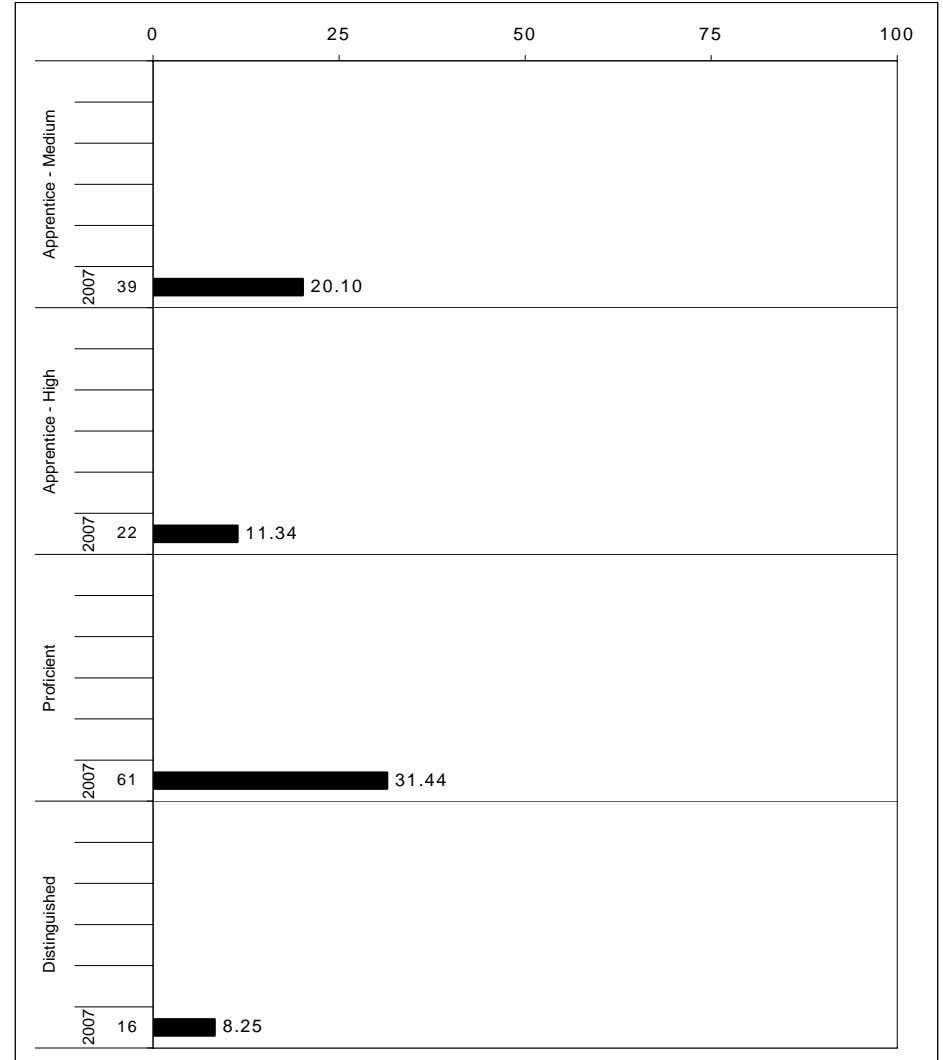
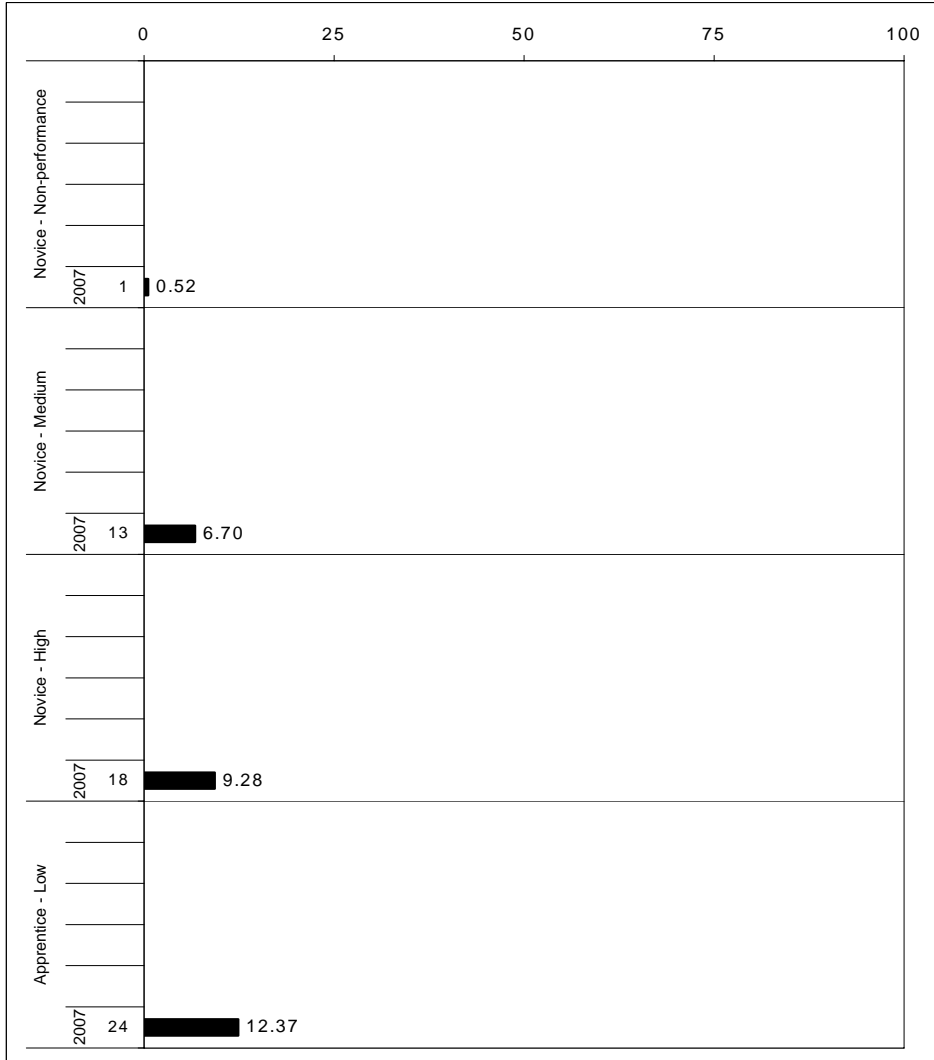

The horizontal bar represents the percent of students scoring at a performance level within a particular year. The number to the left of the bar represents the number of students upon which the percentage is based. Percentages may not sum to 100% due to rounding.



2006-2007
KENTUCKY PERFORMANCE REPORT
WRITING PORTFOLIO DISAGGREGATION
Performance Level Percents

School: Winburn Middle School
 District: Fayette County
 Code: 165245
 Grade: 07

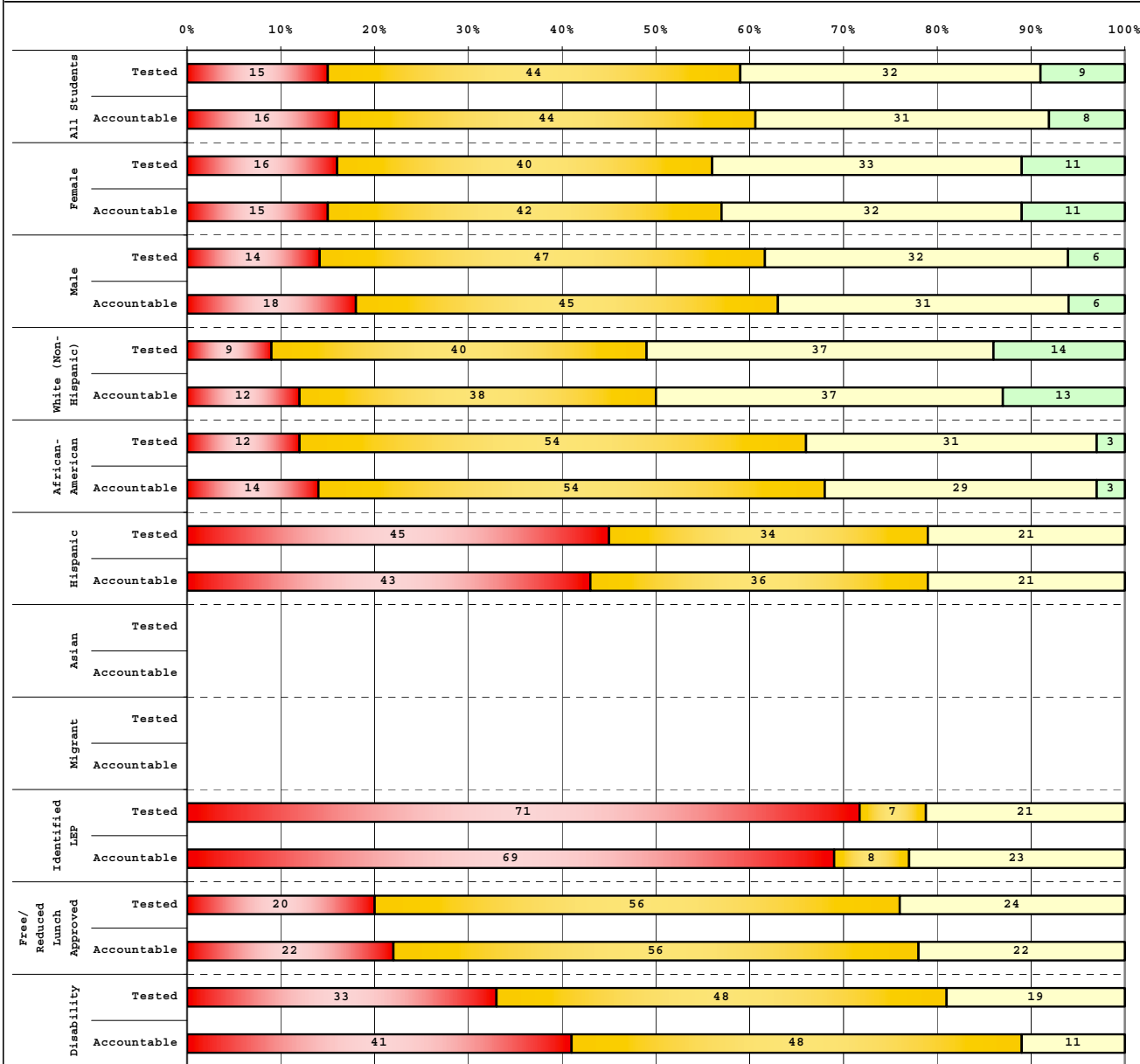

Tested Students		# Students	N%	A%	P%	D%
Total		188	15	44	32	9
Female		89	16	40	33	11
Male		97	14	47	32	6
White (Non-Hispanic)		78	9	40	37	14
African-American		68	12	54	31	3
Hispanic		29	45	34	21	0
Asian		6				
Other		5				
Title I		188	15	44	32	9
Migrant		9				
Identified LEP		14	71	7	21	0
Extended Sch Services		70	19	59	20	3
Gifted/Talented		47	0	6	64	30
F/R Lunch Approved		125	20	56	24	0
Vocational/3 Credits						
Voc./Enrolled						
Disability		27	33	48	19	0

Accountable Students		# Students	N%	A%	P%	D%
Total		194	16	44	31	8
Female		91	15	42	32	11
Male		102	18	45	31	6
White (Non-Hispanic)		84	12	38	37	13
African-American		70	14	54	29	3
Hispanic		28	43	36	21	0
Asian		6				
Other		5				
Title I		194	16	44	31	8
Migrant		9				
Identified LEP		13	69	8	23	0
Extended Sch Services		69	19	61	17	3
Gifted/Talented		47	0	6	64	30
F/R Lunch Approved		128	22	56	22	0
Vocational/3 Credits						
Voc./Enrolled						
Disability		27	41	48	11	0

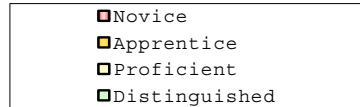

Percentage may not sum to 100% due to rounding.

Run Date: 05/27/2008



2006-2007
KENTUCKY PERFORMANCE REPORT
DISAGGREGATION INDEX TRENDS
WRITING PORTFOLIO

School: Winburn Middle School
 District: Fayette County
 Code: 165245
 Grade: 07

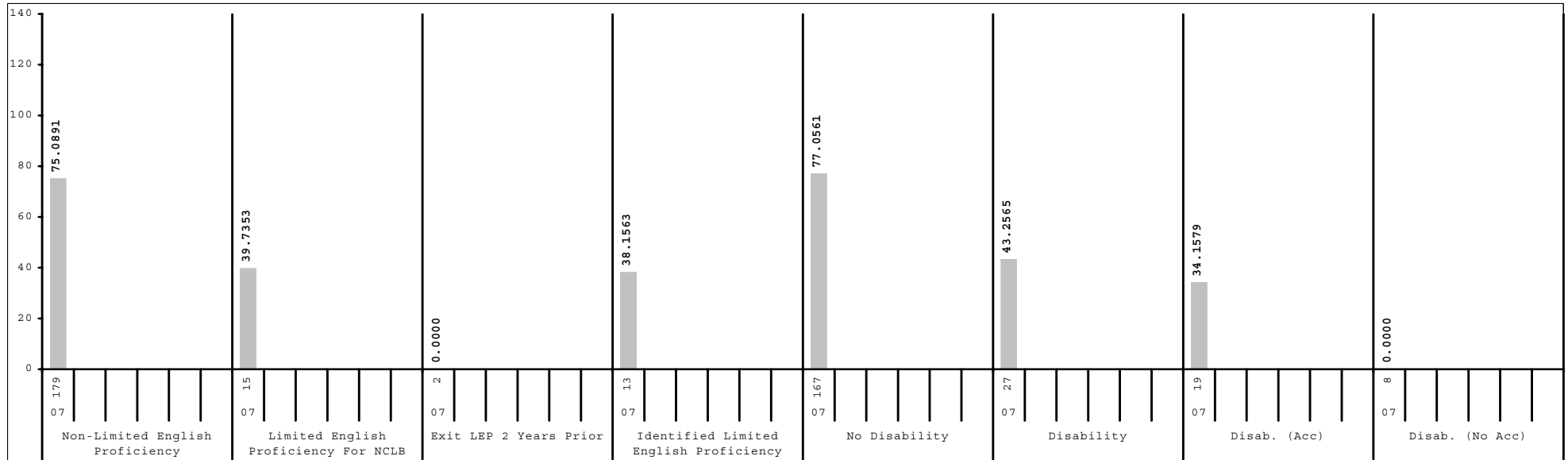
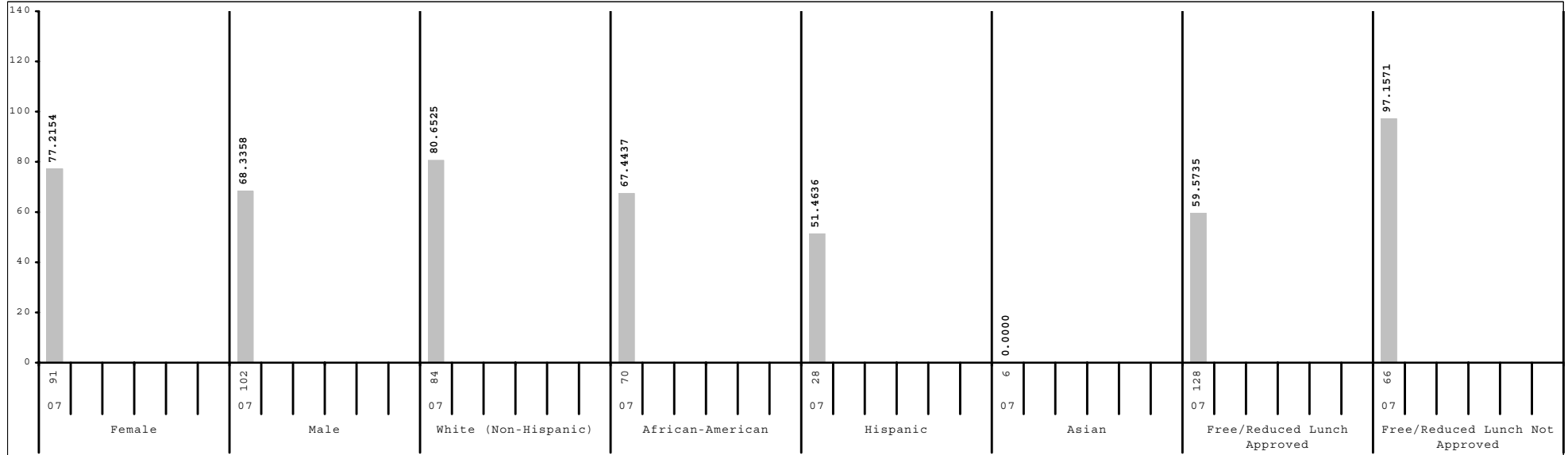

Subgroup analyses reflect data as reported from school districts. To protect student anonymity, no performance data are reported if there are fewer than 10 students or all students score at the same performance level.



2006-2007
KENTUCKY PERFORMANCE REPORT
DATA DISAGGREGATION
WRITING PORTFOLIO

School: Winburn Middle School
 District: Fayette County
 Code: 165245
 Grade: 07

	SCHOOL						DISTRICT						STATE						
	# Students	%	N%	A%	P%	D%	# Students	%	N%	A%	P%	D%	# Students	%	N%	A%	P%	D%	
All Students	194		16	44	31	8	2,568	10	53	32	6	49,548	6	46	42	6			
Gender:																			
Female	91	47%	15	42	32	11	1,266	49%	7	48	36	8	23,814	48%	5	40	47	8	
Male	102	53%	18	45	31	6	1,300	51%	13	57	27	3	25,661	52%	7	51	37	4	
Ethnicity																			
White (Non-Hispanic)	84	43%	12	38	37	13	1,647	64%	8	49	36	7	42,337	85%	5	44	44	7	
African-American	70	36%	14	54	29	3	618	24%	15	62	21	1	5,026	10%	14	59	25	2	
Hispanic	28	14%	43	36	21	0	164	6%	20	54	24	2	915	2%	13	53	32	2	
Asian	6	3%					70	3%	1	37	47	14	429	1%	6	38	43	12	
Other	5	3%					62	2%	15	60	23	3	651	1%	7	51	38	4	
Title I	194	100%	16	44	31	8	725	28%	15	51	28	6	27,435	55%	5	46	42	6	
Migrant Program	9	5%					21	1%	14	71	14	0	295	1%	8	54	35	3	
Limited English Proficiency																			
Non-LEP Students	179	92%	13	46	32	9	2,478	96%	10	52	32	6	48,905	99%	6	46	42	6	
LEP for NCLB	15	8%	60	20	20	0	90	4%	24	57	18	1	643	1%	19	56	22	2	
Exited LEP 2 Years Prior	2	1%					32	1%	13	78	9	0	189	0%	6	67	26	1	
Identified LEP Students	13	7%	69	8	23	0	58	2%	31	45	22	2	454	1%	25	52	20	3	
Tested with Accommodations	9	5%					35	1%	31	43	23	3	221	0%	20	56	22	2	
Tested without Accommodations	4	2%					23	1%	30	48	22	0	233	0%	29	48	19	3	
Extended School Services	69	36%	19	61	17	3	563	22%	14	63	21	2	13,146	27%	6	50	40	5	
Gifted and Talented Program	47	24%	0	6	64	30	504	20%	1	26	55	18	9,164	18%	1	23	58	18	
Free and Reduced Lunch Program																			
Approved for Free/Reduced Priced Meals	128	66%	22	56	22	0	1,072	42%	17	62	20	1	25,351	51%	8	52	36	4	
Not Approved (includes not coded)	66	34%	6	20	50	24	1,496	58%	6	46	40	9	24,197	49%	4	39	48	9	
Disability Status																			
Students without Disabilities (includes not coded)	167	86%	13	43	35	10	2,261	88%	8	52	34	6	42,339	85%	5	44	44	7	
Students with Disabilities	27	14%	41	48	11	0	307	12%	24	60	16	0	7,209	15%	12	55	29	4	
Tested with Accommodations	19	10%	47	53	0	0	220	9%	27	59	14	0	5,262	11%	12	54	29	5	
Tested without Accommodations	8	4%					87	3%	16	62	21	1	1,947	4%	13	57	28	2	
Exemptions:																			
Medical													8						
First Year LEP							18						130						
Other							12						16						



2006-2007
KENTUCKY PERFORMANCE REPORT
ON-DEMAND WRITING TREND DATA
Number and Percent

School: Winburn Middle School
 District: Fayette County
 Code: 165245
 Grade: 08

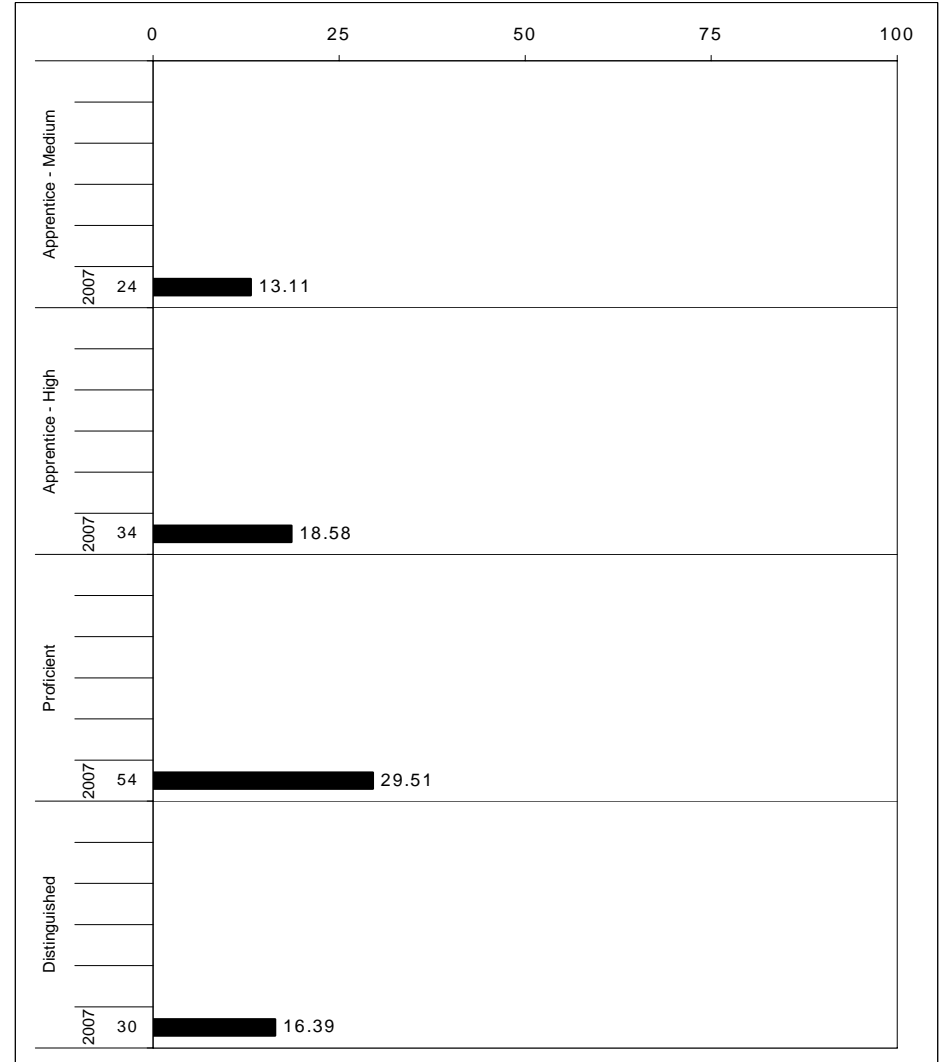
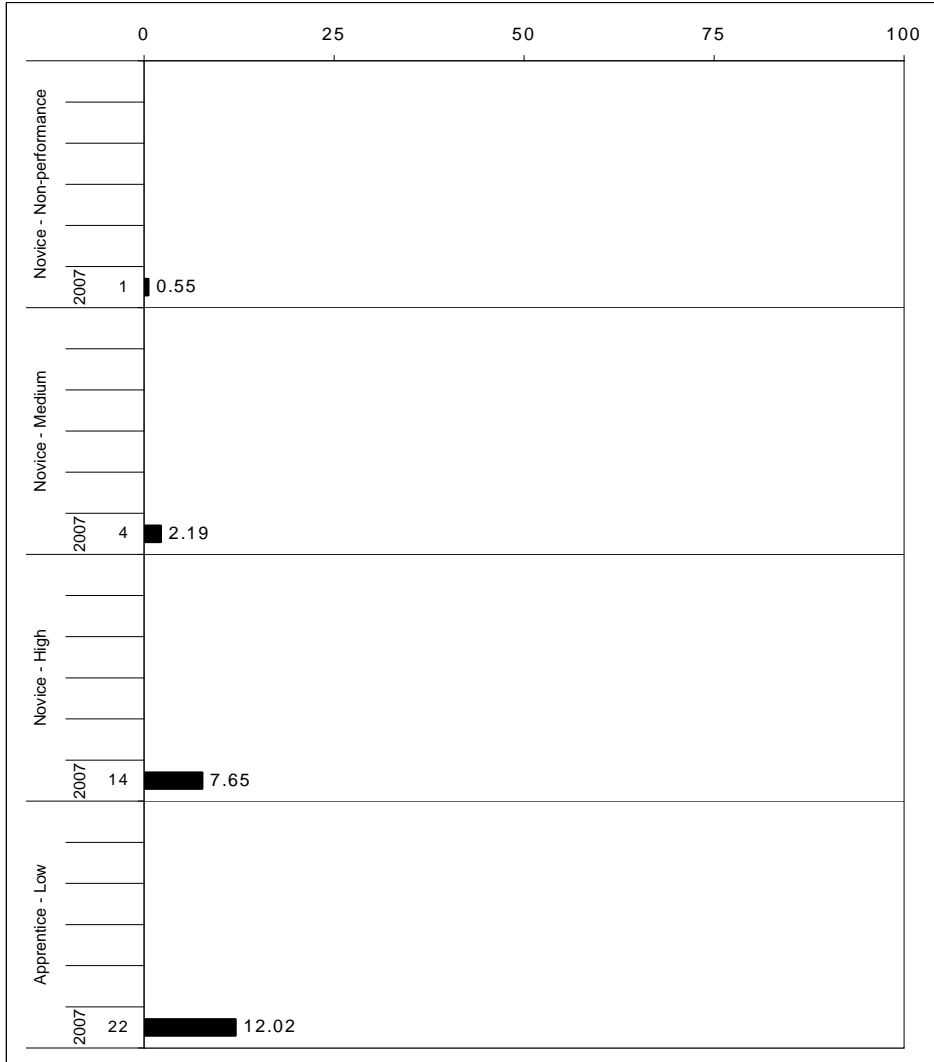

The horizontal bar represents the percent of students scoring at a performance level within a particular year. The number to the left of the bar represents the number of students upon which the percentage is based. Percentages may not sum to 100% due to rounding.



2006-2007
KENTUCKY PERFORMANCE REPORT
ON-DEMAND WRITING CORE CONTENT

School: Winburn Middle School
 District: Fayette County
 Code: 165245
 Grade: 08

WRITING PROMPT	No. Observations	Percents											State		School	
		B	0	1	2	3	4	5	6	7	8	Mean	Mean	-State Mean		
Inform																
1.X.X - Content	56	0 (0)	2 (2)	9 (2)	4 (10)	11 (10)	29 (38)	14 (16)	20 (18)	7 (2)	5 (1)	4.45	4.18	0.27		
2.X.X - Structure	56	0 (0)	2 (2)	9 (2)	4 (10)	11 (11)	29 (38)	14 (17)	20 (17)	7 (2)	5 (1)	4.45	4.15	0.30		
3.X.X - Convention	56	0 (0)	0 (0)	0 (0)	14 (14)	11 (11)	29 (37)	14 (17)	20 (17)	7 (2)	5 (1)	4.57	4.21	0.36		
Narrate for a purpose																
1.X.X - Content	96	0 (1)	2 (2)	1 (2)	15 (10)	4 (10)	29 (36)	18 (18)	21 (18)	7 (3)	3 (1)	4.49	4.19	0.30		
2.X.X - Structure	96	0 (1)	2 (2)	1 (2)	15 (10)	3 (10)	31 (36)	18 (18)	20 (17)	7 (2)	3 (1)	4.48	4.16	0.32		
3.X.X - Convention	96	0 (1)	0 (0)	0 (0)	15 (14)	3 (11)	33 (35)	17 (19)	22 (17)	7 (3)	3 (1)	4.63	4.22	0.41		
Persuade																
1.X.X - Content	28	0 (0)	4 (3)	4 (3)	18 (10)	7 (12)	14 (31)	18 (19)	25 (20)	0 (1)	11 (1)	4.43	4.13	0.30		
2.X.X - Structure	28	0 (0)	4 (3)	4 (3)	18 (10)	7 (12)	14 (31)	18 (19)	29 (20)	0 (1)	7 (1)	4.36	4.11	0.25		
3.X.X - Convention	28	0 (0)	0 (0)	0 (0)	25 (15)	7 (12)	14 (32)	18 (19)	29 (19)	0 (1)	7 (1)	4.46	4.19	0.27		

MULTIPLE CHOICE	No. Items	SCHOOL							STATE					School
		No. Observations	Percents			Mean	Std. Err.	No. Observations	Percents			Mean	-State Mean	
		Correct	Incorrect	Omit/Mult				Correct	Incorrect	Omit/Mult				
4.x.x - Writing Process	52	2,160	68	32	0	0.68	0.01	596,472	70	30	0	0.70	-0.02	
4.10.x - Revising	21	634	69	31	0	0.69	0.02	174,287	70	30	0	0.70	-0.01	
4.11.x - Editing	31	1,526	68	33	0	0.67	0.01	422,185	69	30	0	0.69	-0.02	

Percentages may not sum to 100% due to rounding. These analyses are based on tested students and does not include Alternate Portfolios. Fewer than 10 observations are not reported.



2006-2007
KENTUCKY PERFORMANCE REPORT
ON-DEMAND WRITING DISAGGREGATION
Performance Level Percents

School: Winburn Middle School
 District: Fayette County
 Code: 165245
 Grade: 08

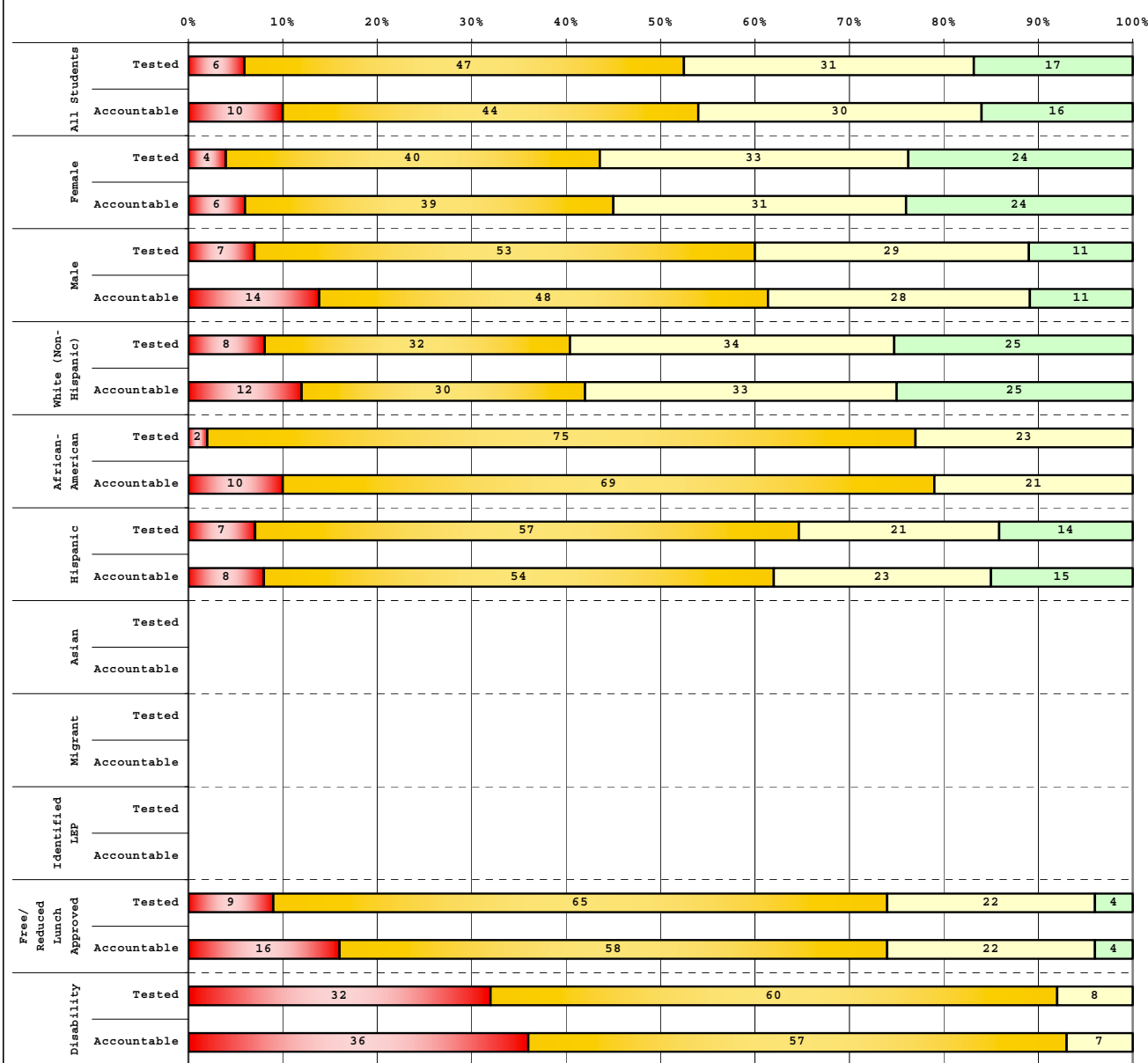

Tested Students	# Students	N%	A%	P%	D%
Total	177	6	47	31	17
Female	80	4	40	33	24
Male	97	7	53	29	11
White (Non-Hispanic)	96	8	32	34	25
African-American	57	2	75	23	0
Hispanic	14	7	57	21	14
Asian	7				
Other	2				
Title I	177	6	47	31	17
Migrant	2				
Identified LEP	7				
Extended Sch Services	67	3	72	21	4
Gifted/Talented	59	0	8	47	44
F/R Lunch Approved	101	9	65	22	4
Vocational/3 Credits					
Voc./Enrolled					
Disability	25	32	60	8	0

Accountable Students	# Students	N%	A%	P%	D%
Total	183	10	44	30	16
Female	80	6	39	31	24
Male	103	14	48	28	11
White (Non-Hispanic)	97	12	30	33	25
African-American	62	10	69	21	0
Hispanic	13	8	54	23	15
Asian	8				
Other	2				
Title I	183	10	44	30	16
Migrant	2				
Identified LEP	6				
Extended Sch Services	66	3	71	21	5
Gifted/Talented	60	0	10	47	43
F/R Lunch Approved	106	16	58	22	4
Vocational/3 Credits					
Voc./Enrolled					
Disability	28	36	57	7	0

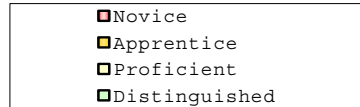

Percentage may not sum to 100% due to rounding.

Run Date: 05/27/2008



2006-2007
KENTUCKY PERFORMANCE REPORT
DISAGGREGATION INDEX TRENDS
WRITING ON-DEMAND

School: Winburn Middle School
 District: Fayette County
 Code: 165245
 Grade: 08

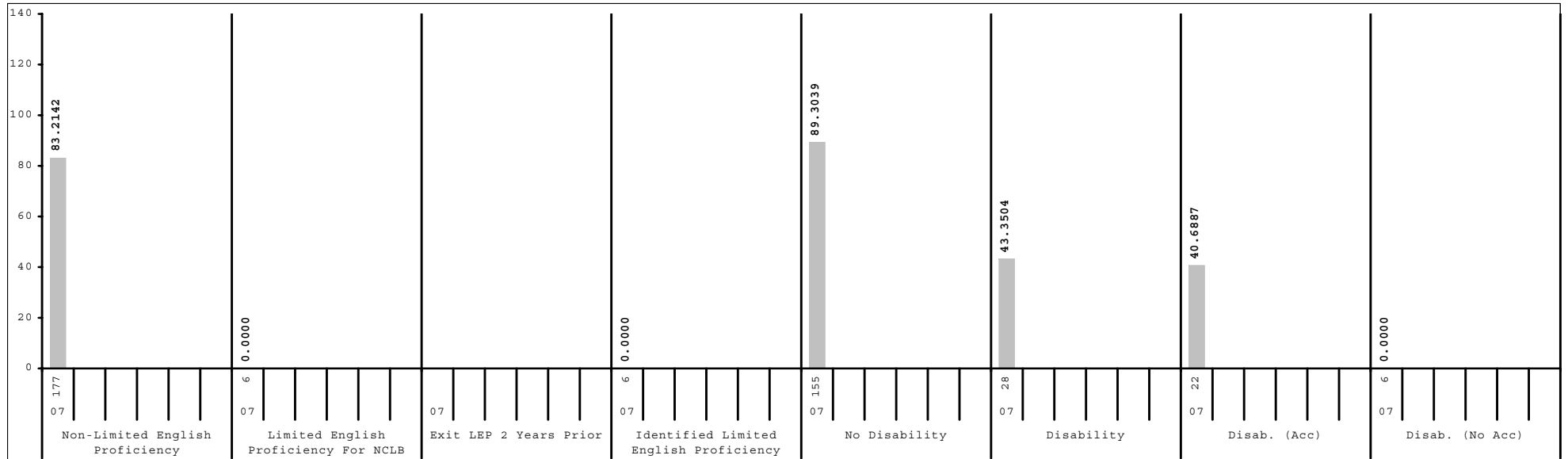
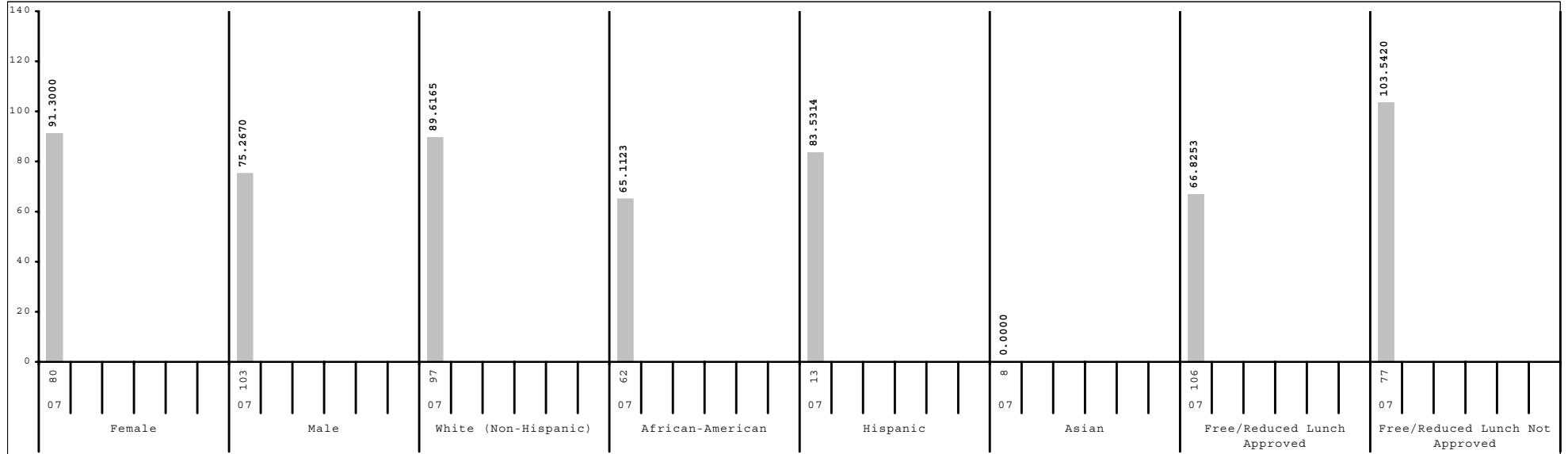

Subgroup analyses reflect data as reported from school districts. To protect student anonymity, no performance data are reported if there are fewer than 10 students or all students score at the same performance level.



2006-2007
KENTUCKY PERFORMANCE REPORT
DATA DISAGGREGATION
ON-DEMAND WRITING

School: Winburn Middle School
 District: Fayette County
 Code: 165245
 Grade: 08

	SCHOOL							DISTRICT						STATE					
	# Students	%	N%	A%	P%	D%	# Students	%	N%	A%	P%	D%	# Students	%	N%	A%	P%	D%	
All Students	183		10	44	30	16	2,532		8	43	40	10	50,338		9	49	36	6	
Gender:																			
Female	80	44%	6	39	31	24	1,212	48%	5	36	46	14	24,423	49%	5	42	44	9	
Male	103	56%	14	48	28	11	1,319	52%	11	49	34	6	25,846	51%	12	56	28	4	
Ethnicity																			
White (Non-Hispanic)	97	53%	12	30	33	25	1,645	65%	6	37	44	12	43,265	86%	8	48	37	7	
African-American	62	34%	10	69	21	0	612	24%	11	56	30	3	4,991	10%	14	58	26	3	
Hispanic	13	7%	8	54	23	15	133	5%	15	61	20	4	887	2%	12	58	27	3	
Asian	8	4%					75	3%	3	25	56	16	391	1%	3	34	47	17	
Other	2	1%					57	2%	5	33	46	16	610	1%	11	51	32	6	
Title I	183	100%	10	44	30	16	673	27%	13	57	23	6	27,857	55%	9	53	33	5	
Migrant Program	2	1%					12	0%	50	33	17	0	325	1%	17	57	25	2	
Limited English Proficiency																			
Non-LEP Students	177	97%	10	42	31	17	2,457	97%	7	42	41	10	49,737	99%	9	49	36	6	
LEP for NCLB	6	3%					75	3%	25	64	11	0	601	1%	18	60	20	1	
Exited LEP 2 Years Prior							13	1%	15	77	8	0	125	0%	9	56	29	6	
Identified LEP Students	6	3%					62	2%	27	61	11	0	476	1%	20	61	18	0	
Tested with Accommodations	6	3%					48	2%	31	60	8	0	284	1%	23	63	14	0	
Tested without Accommodations							14	1%	14	64	21	0	192	0%	16	59	24	1	
Extended School Services	66	36%	3	71	21	5	411	16%	6	62	29	3	11,325	22%	10	58	29	4	
Gifted and Talented Program	60	33%	0	10	47	43	543	21%	1	15	58	27	8,924	18%	1	24	56	19	
Free and Reduced Lunch Program																			
Approved for Free/Reduced Priced Meals	106	58%	16	58	22	4	984	39%	14	57	26	4	25,211	50%	12	57	27	3	
Not Approved (includes not coded)	77	42%	3	23	40	34	1,548	61%	4	34	48	14	25,127	50%	5	42	44	10	
Disability Status																			
Students without Disabilities (includes not coded)	155	85%	6	41	34	19	2,250	89%	4	42	43	11	43,416	86%	5	49	39	7	
Students with Disabilities	28	15%	36	57	7	0	282	11%	38	46	13	2	6,922	14%	32	53	13	2	
Tested with Accommodations	22	12%	36	59	5	0	188	7%	45	43	11	2	5,136	10%	35	51	12	3	
Tested without Accommodations	6	3%					94	4%	24	53	19	3	1,786	4%	23	61	15	1	
Exemptions:																			
Medical	2						12						146						
First Year LEP							14						106						
Other							1						5						



2006-2007
KENTUCKY PERFORMANCE REPORT
ARTS & HUMANITIES TREND DATA
Number and Percent

School: Winburn Middle School
 District: Fayette County
 Code: 165245
 Grade: 08

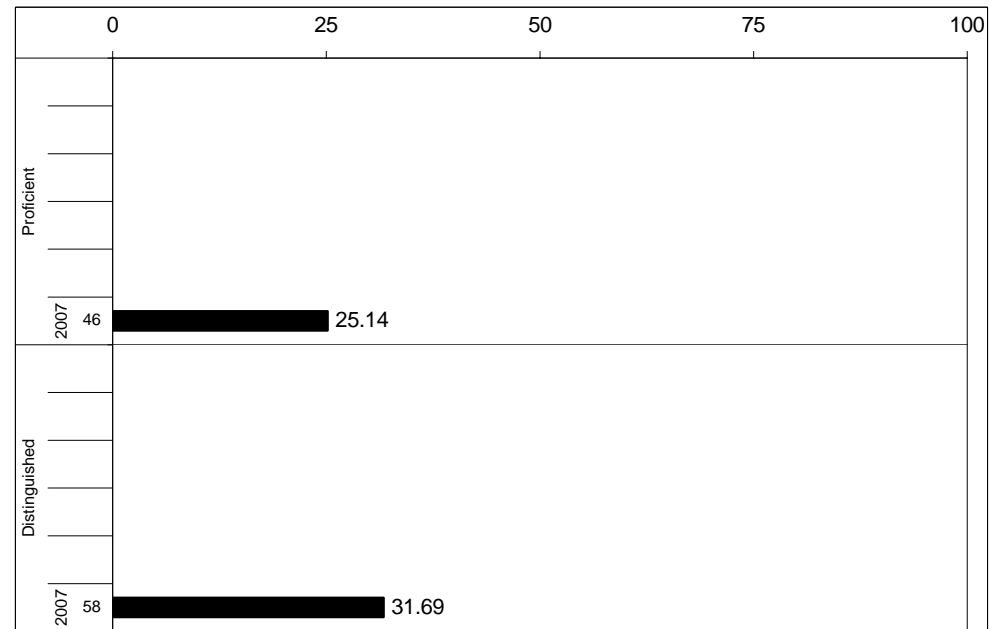
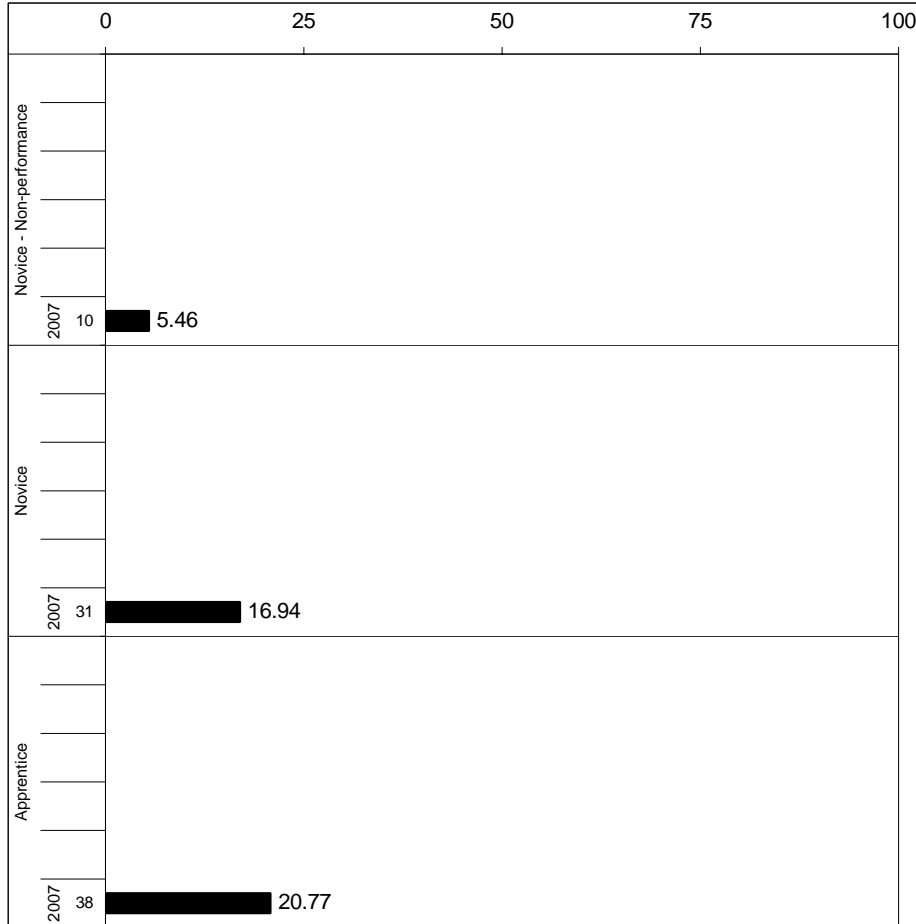

Percentages may not sum to 100% due to rounding.



2006-2007
KENTUCKY PERFORMANCE REPORT
ARTS & HUMANITIES CORE CONTENT

School: Winburn Middle School
 District: Fayette County
 Code: 165245
 Grade: 08

	No. Items	No. Observations	SCHOOL								Std. Err.	No. Observations	STATE								School -State Mean
			B	0	1	2	3	4	Mean	B			0	1	2	3	4	Mean			
OPEN RESPONSE																					
1.x.x - Structures	5	151	0	9	31	40	13	7	1.8	0.1	41,530	0	9	28	44	15	4	1.8	0.0		
2.x.x - Humanity	6	180	0	8	28	43	15	6	1.8	0.1	49,700	0	7	26	46	17	4	1.8	0.0		
3.x.x - Purposes	0	0									0										
MULTIPLE CHOICE																					
1.x.x - Structures	47	2,160	Correct	Incorrect	Omit/Mult				0.69	0.01	596,472	Correct	Incorrect	Omit/Mult				0.67	0.02		
2.x.x - Humanity	4	720	68	32	0				0.68	0.02	198,824	76	24	0				0.76	-0.08		
3.x.x - Purposes	8	388	72	28	0				0.72	0.02	107,563	75	25	0				0.75	-0.03		

Percentages may not sum to 100% due to rounding. These analyses are based on tested students and does not include Alternate Portfolios. Fewer than 10 observations are not reported.



2006-2007
KENTUCKY PERFORMANCE REPORT
ARTS & HUMANITIES DISAGGREGATION
Performance Level Percents

School: Winburn Middle School
 District: Fayette County
 Code: 165245
 Grade: 08

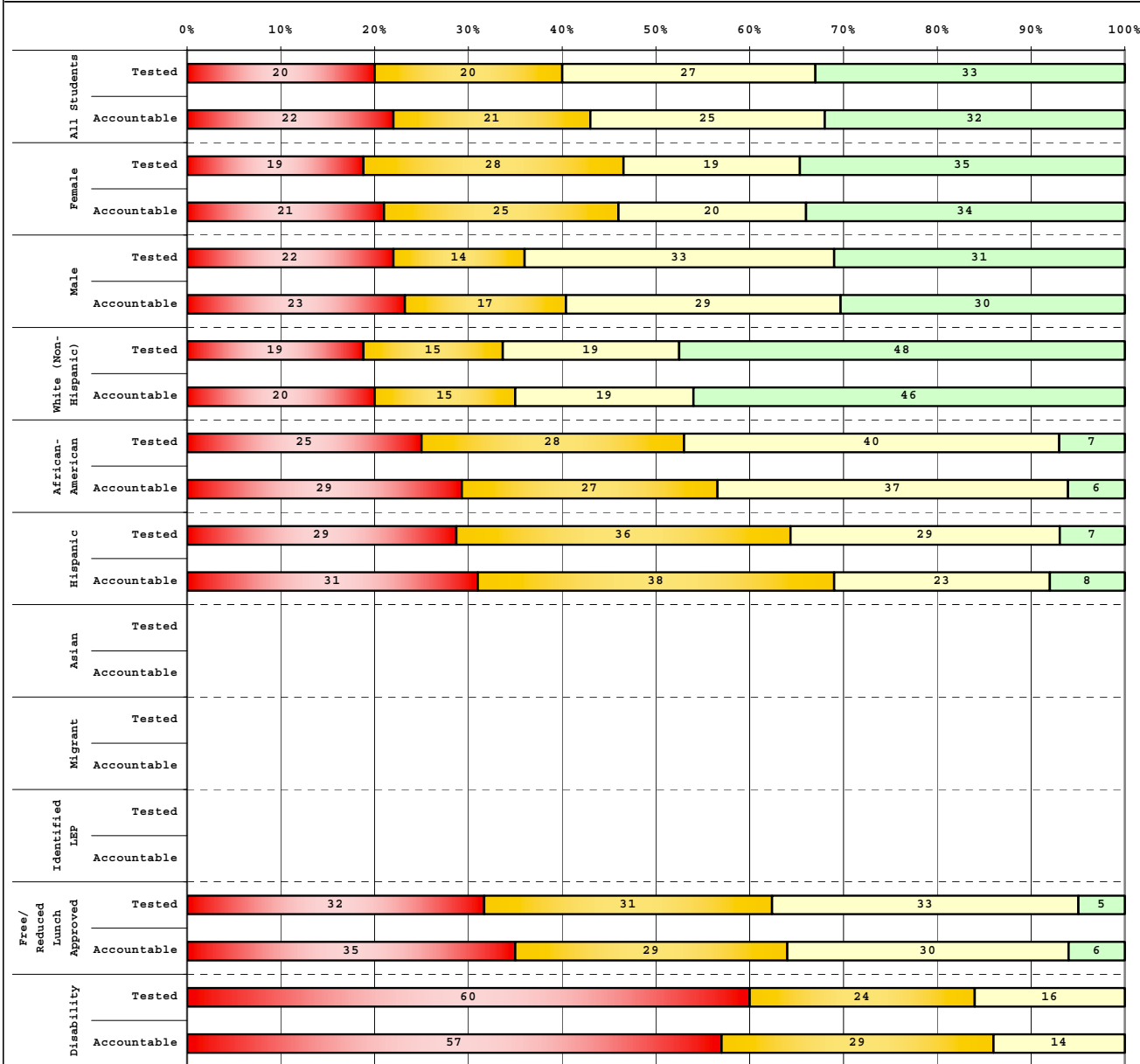

Tested Students		# Students	N%	A%	P%	D%
Total		177	20	20	27	33
Female		80	19	28	19	35
Male		97	22	14	33	31
White (Non-Hispanic)		96	19	15	19	48
African-American		57	25	28	40	7
Hispanic		14	29	36	29	7
Asian		7				
Other		2				
Title I		177	20	20	27	33
Migrant		2				
Identified LEP		7				
Extended Sch Services		67	24	36	33	7
Gifted/Talented		59	0	0	17	83
F/R Lunch Approved		101	32	31	33	5
Vocational/3 Credits						
Voc./Enrolled						
Disability		25	60	24	16	0

Accountable Students		# Students	N%	A%	P%	D%
Total		183	22	21	25	32
Female		80	21	25	20	34
Male		103	23	17	29	30
White (Non-Hispanic)		97	20	15	19	46
African-American		62	29	27	37	6
Hispanic		13	31	38	23	8
Asian		8				
Other		2				
Title I		183	22	21	25	32
Migrant		2				
Identified LEP		6				
Extended Sch Services		66	24	36	32	8
Gifted/Talented		60	0	0	18	82
F/R Lunch Approved		106	35	29	30	6
Vocational/3 Credits						
Voc./Enrolled						
Disability		28	57	29	14	0

■	Novice
■	Apprentice
■	Proficient
■	Distinguished

Percentage may not sum to 100% due to rounding.

Run Date: 05/27/2008



2006-2007
KENTUCKY PERFORMANCE REPORT
DISAGGREGATION INDEX TRENDS
ART & HUMANITIES

School: Winburn Middle School
 District: Fayette County
 Code: 165245
 Grade: 08

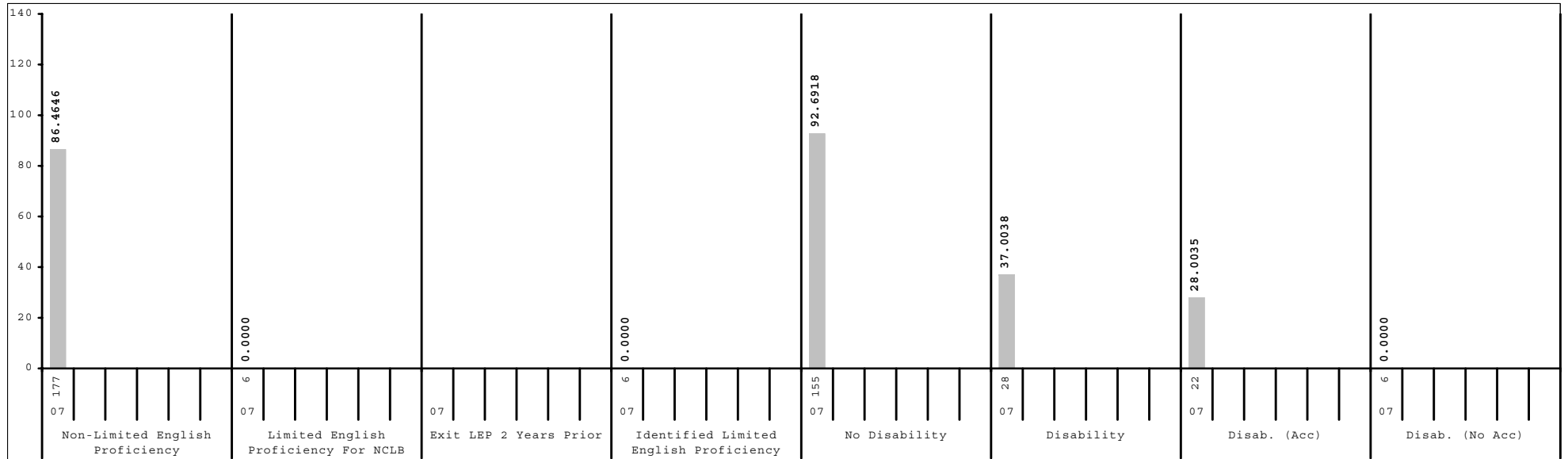
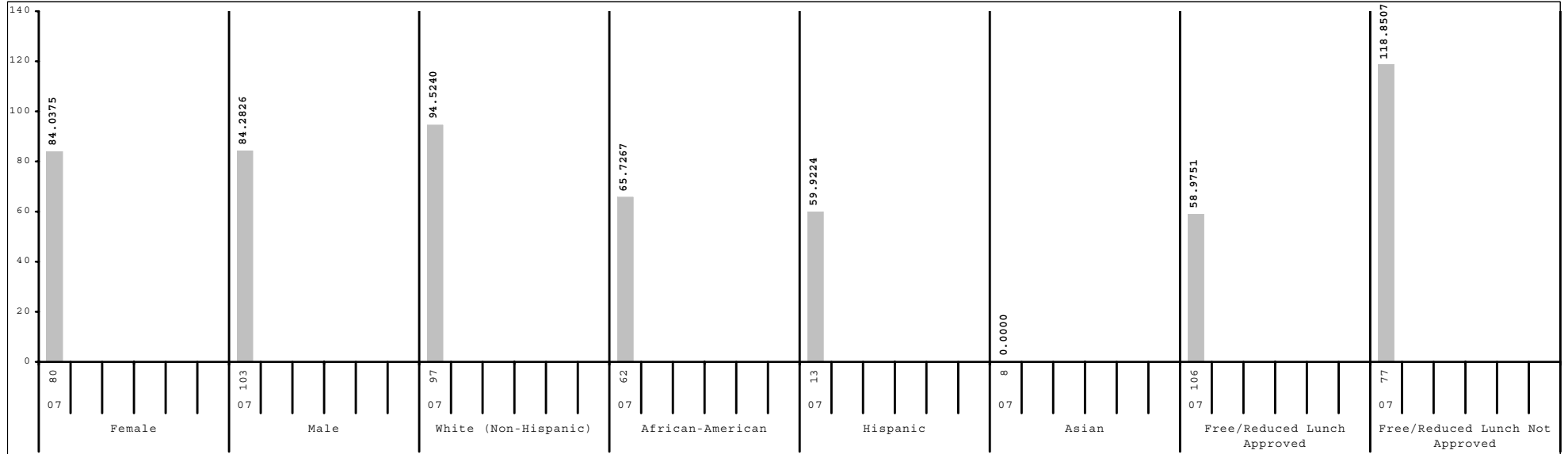

Subgroup analyses reflect data as reported from school districts. To protect student anonymity, no performance data are reported if there are fewer than 10 students or all students score at the same performance level.



2006-2007
KENTUCKY PERFORMANCE REPORT
SCALE SCORE DATA DISAGGREGATION
ARTS & HUMANITIES

School: Winburn Middle School
 District: Fayette County
 Code: 165245
 Grade: 08

	SCHOOL				DISTRICT				STATE			
	# Students	%	Scale Score	Index	# Students	%	Scale Score	Index	# Students	%	Scale Score	Index
All Students	183		847 (2.0)	84.1702	2,532		849 (0.5)	89.9923	50,338		848 (0.1)	87.9231
Gender:												
Female	80	44%	847 (3.2)	84.0375	1,212	48%	852 (0.7)	95.5546	24,423	49%	851 (0.1)	92.5226
Male	103	56%	846 (2.6)	84.2826	1,319	52%	846 (0.7)	84.8570	25,846	51%	845 (0.1)	83.6620
Gap Female vs Male			1				6*				6*	
Ethnicity												
White (Non-Hispanic)	97	53%	854 (3.0)	94.5240	1,645	65%	854 (0.6)	98.0261	43,265	86%	849 (0.1)	90.7403
African-American	62	34%	835 (2.6)	65.7267	612	24%	838 (0.9)	72.6343	4,991	10%	836 (0.3)	67.0447
Hispanic	13	7%	833 (5.9)	59.9224	133	5%	832 (2.0)	58.1516	887	2%	838 (0.8)	70.5393
Asian	8	4%			75	3%	861 (2.6)	109.2249	391	1%	857 (1.2)	102.7689
Other	2	1%			57	2%	852 (3.1)	98.2198	610	1%	845 (0.9)	83.0198
Gap White vs African American			19*				16*				13*	
Gap White vs Hispanic			21*				22*				11*	
Gap White vs Asian							-7*				-8*	
Gap White vs Other							2				4*	
Title I												
Participating Students	183	100%	847 (2.0)	84.1702	673	27%	838 (0.9)	70.1381	27,857	55%	846 (0.1)	83.9672
Not Participating					1,859	73%	853 (0.5)	97.1754	22,481	45%	851 (0.2)	92.8362
Gap Participating vs Non-Participating							-15*				-5*	
Migrant Program												
Participating Students	2	1%			12	0%	824 (6.3)	49.9180	325	1%	837 (1.4)	70.1119
Not Participating	181	99%	847 (2.0)	84.4641	2,520	100%	849 (0.5)	90.1852	50,013	99%	848 (0.1)	88.0379
Gap Participating vs Non-Participating							-25*				-11*	
Limited English Proficiency												
Non-LEP Students	177	97%	848 (2.0)	86.4646	2,457	97%	850 (0.5)	91.6200	49,737	99%	848 (0.1)	88.3370
LEP for NCLB	6	3%			75	3%	820 (2.2)	36.5949	601	1%	829 (0.9)	53.7258
Exited LEP 2 Years Prior					13	1%	826 (6.6)	44.4595	125	0%	837 (2.0)	67.9440
Identified LEP Students	6	3%			62	2%	819 (2.2)	34.9565	476	1%	827 (1.0)	49.9931
Tested with Accommodations	6	3%			48	2%	814 (2.3)	26.5605	284	1%	823 (1.2)	42.1969
Tested without Accommodations					14	1%	833 (4.1)	63.7161	192	0%	832 (1.5)	61.5255
Gap Identified vs Non-LEP							-31*				-21*	

Subgroup analyses reflect data as reported from school districts. To protect student anonymity, no performance data are reported if there are fewer than 10 students or all students score at the same performance level. Percentages may not sum to 100% due to missing information or rounding. Statistically significant differences (at the .05 level) in scale scores between subgroups are indicated by an asterisk. The standard error for each scale score is reported in parentheses.



2006-2007
KENTUCKY PERFORMANCE REPORT
SCALE SCORE DATA DISAGGREGATION
ARTS & HUMANITIES

School: Winburn Middle School
 District: Fayette County
 Code: 165245
 Grade: 08

	SCHOOL				DISTRICT				STATE			
	# Students	%	Scale Score	Index	# Students	%	Scale Score	Index	# Students	%	Scale Score	Index
Extended School Services												
Participating Students	66	36%	834 (2.5)	66.6114	411	16%	839 (1.1)	72.6876	11,325	22%	843 (0.2)	80.6411
Not Participating	117	64%	854 (2.6)	94.0832	2,121	84%	851 (0.5)	93.3432	39,013	78%	849 (0.1)	90.0358
<i>Gap Participating vs Non-Participating</i>			-20*				-12*				-6*	
Gifted and Talented Program												
Participating Students	60	33%	874 (1.3)	132.6680	543	21%	869 (0.6)	123.1416	8,924	18%	867 (0.2)	120.2295
Not Participating	123	67%	833 (2.0)	60.5180	1,989	79%	844 (0.5)	80.9521	41,414	82%	844 (0.1)	80.9684
<i>Gap Participating vs Non-Participating</i>			41*				25*				23*	
Free and Reduced Lunch Program												
Approved for Free/Reduced Priced Meals	106	58%	831 (2.1)	58.9751	984	39%	836 (0.7)	68.0830	25,211	50%	841 (0.1)	75.5412
Not Approved (includes not coded)	77	42%	868 (2.2)	118.8507	1,548	61%	857 (0.5)	103.9178	25,127	50%	855 (0.1)	100.3497
<i>Gap Approved vs Not Approved</i>			-37*				-21*				-14*	
Disability Status												
Students without Disabilities (includes not coded)	155	85%	851 (2.1)	92.6918	2,250	89%	852 (0.5)	94.9892	43,416	86%	851 (0.1)	93.3202
Students with Disabilities	28	15%	821 (3.5)	37.0038	282	11%	827 (1.4)	50.1013	6,922	14%	829 (0.3)	54.0569
Tested with Accommodations	22	12%	817 (3.4)	28.0035	188	7%	823 (1.6)	42.7067	5,136	10%	827 (0.3)	51.3456
Tested without Accommodations	6	3%			94	4%	835 (2.5)	64.8911	1,786	4%	833 (0.5)	61.9102
<i>Gap With vs Without</i>			-30*				-25*				-22*	
Exemptions:												
Medical	2				12				146			
First Year LEP					14				106			
Other					1				5			

Subgroup analyses reflect data as reported from school districts. To protect student anonymity, no performance data are reported if there are fewer than 10 students or all students score at the same performance level. Percentages may not sum to 100% due to missing information or rounding. Statistically significant differences (at the .05 level) in scale scores between subgroups are indicated by an asterisk. The standard error for each scale score is reported in parentheses.



2006-2007
KENTUCKY PERFORMANCE REPORT
PL/VIS TREND DATA
Number and Percent

School: Winburn Middle School
 District: Fayette County
 Code: 165245
 Grade: 07

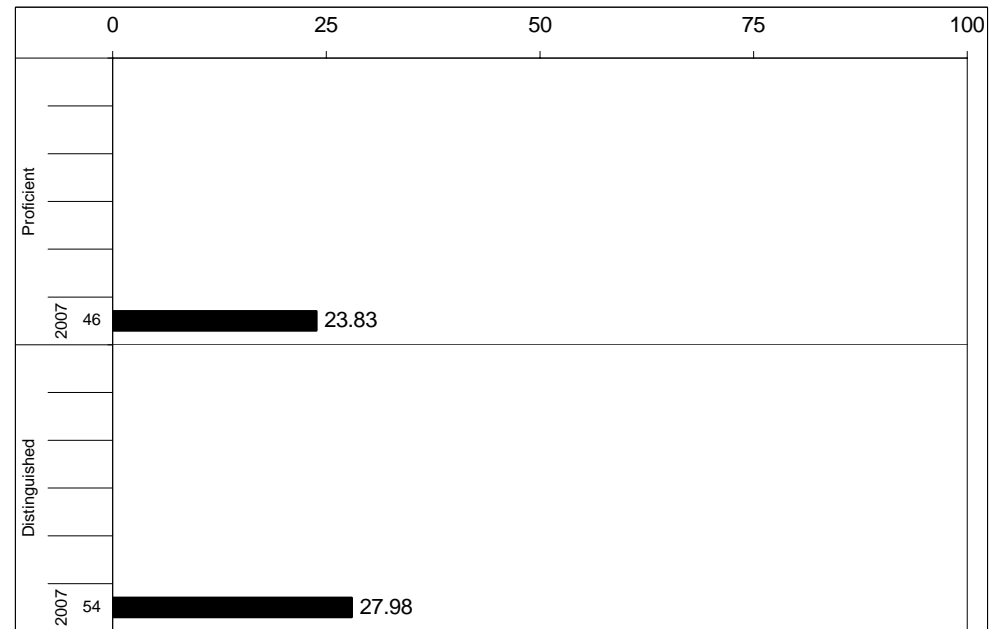
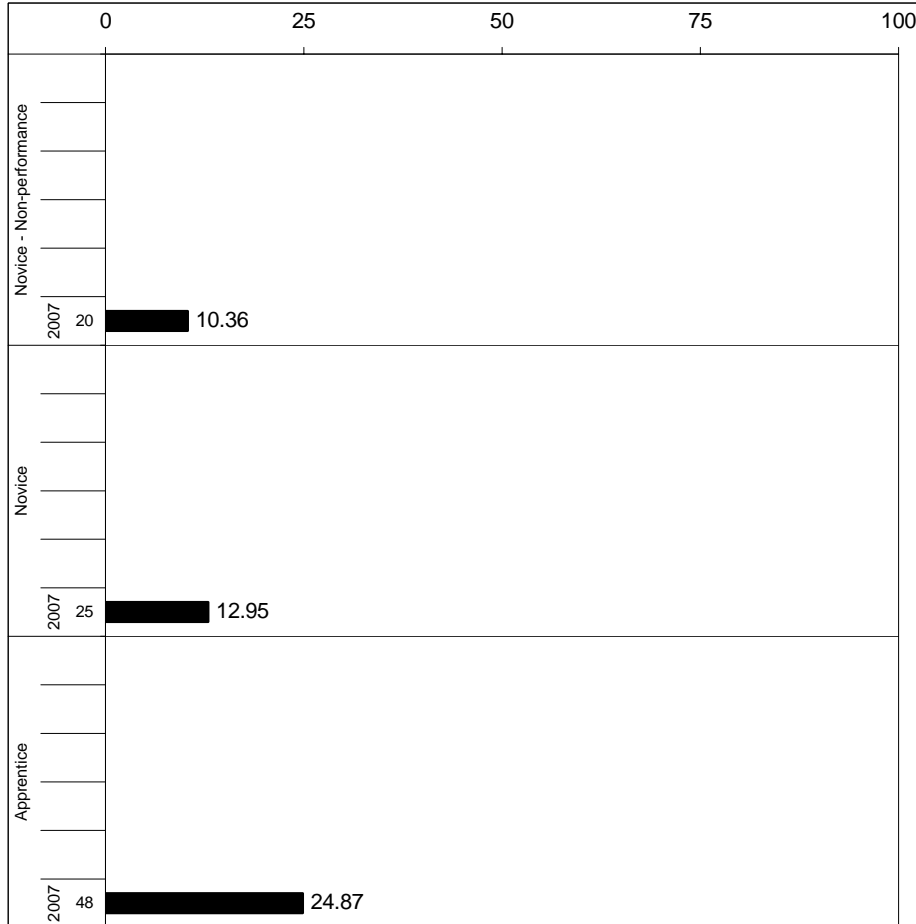

Percentages may not sum to 100% due to rounding.



2006-2007
KENTUCKY PERFORMANCE REPORT
PL/VIS CORE CONTENT

School: Winburn Middle School
 District: Fayette County
 Code: 165245
 Grade: 07

	No. Items	No. Observations	SCHOOL					STATE					School -State	
			Correct	Incorrect	Omit/Mult	Mean	Std. Err.	Correct	Incorrect	Omit/Mult	Mean	Mean		
MULTIPLE CHOICE														
1.x.x - Health Education	21	1,157	60	40	0	0.60	0.01	292,435	64	36	0	0.64	-0.04	
2.x.x - Physical Education	8	418	65	35	0	0.65	0.02	105,492	66	34	0	0.66	-0.01	
3.x.x - Consumerism	11	676	59	41	0	0.59	0.02	170,933	59	40	0	0.59	0.00	
4.x.x - Vocational Studies	19	934	67	33	0	0.67	0.02	235,618	68	32	0	0.68	-0.01	



2006-2007
KENTUCKY PERFORMANCE REPORT
PL/VS DISAGGREGATION
Performance Level Percents

School: Winburn Middle School
 District: Fayette County
 Code: 165245
 Grade: 07

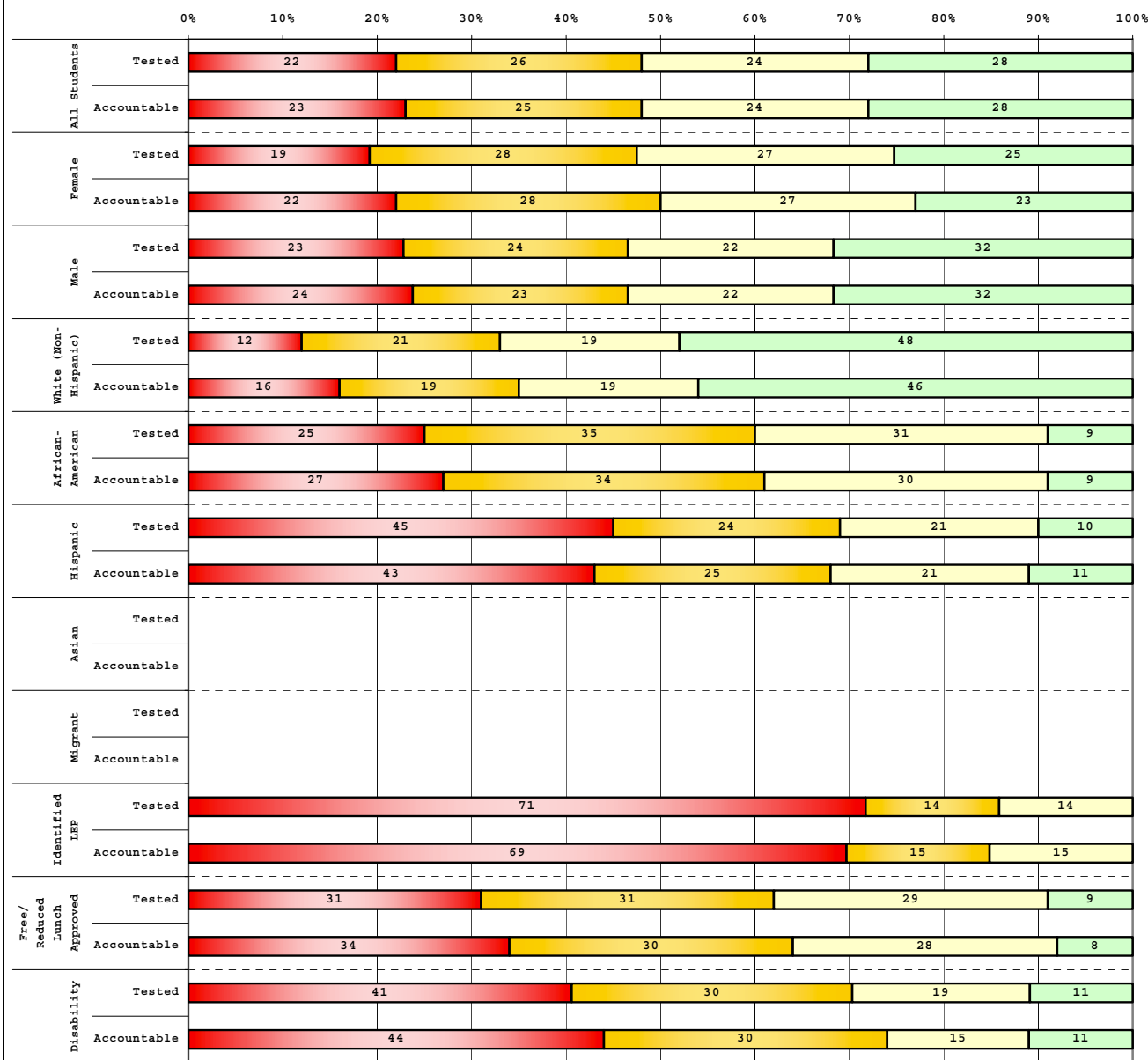

Tested Students		# Students	N%	A%	P%	D%
Total		187	22	26	24	28
Female		88	19	28	27	25
Male		97	23	24	22	32
White (Non-Hispanic)		77	12	21	19	48
African-American		68	25	35	31	9
Hispanic		29	45	24	21	10
Asian		6				
Other		5				
Title I		187	22	26	24	28
Migrant		9				
Identified LEP		14	71	14	14	0
Extended Sch Services		70	30	31	27	11
Gifted/Talented		47	0	0	9	91
F/R Lunch Approved		125	31	31	29	9
Vocational/3 Credits						
Voc./Enrolled						
Disability		27	41	30	19	11

Accountable Students		# Students	N%	A%	P%	D%
Total		193	23	25	24	28
Female		90	22	28	27	23
Male		102	24	23	22	32
White (Non-Hispanic)		83	16	19	19	46
African-American		70	27	34	30	9
Hispanic		28	43	25	21	11
Asian		6				
Other		5				
Title I		193	23	25	24	28
Migrant		9				
Identified LEP		13	69	15	15	0
Extended Sch Services		69	29	32	29	10
Gifted/Talented		47	0	0	9	91
F/R Lunch Approved		128	34	30	28	8
Vocational/3 Credits						
Voc./Enrolled						
Disability		27	44	30	15	11

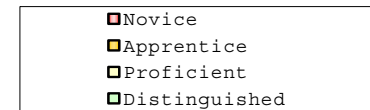

Percentage may not sum to 100% due to rounding.

Run Date: 05/27/2008



2006-2007
KENTUCKY PERFORMANCE REPORT
DISAGGREGATION INDEX TRENDS
PL/VS

School: Winburn Middle School
 District: Fayette County
 Code: 165245
 Grade: 07

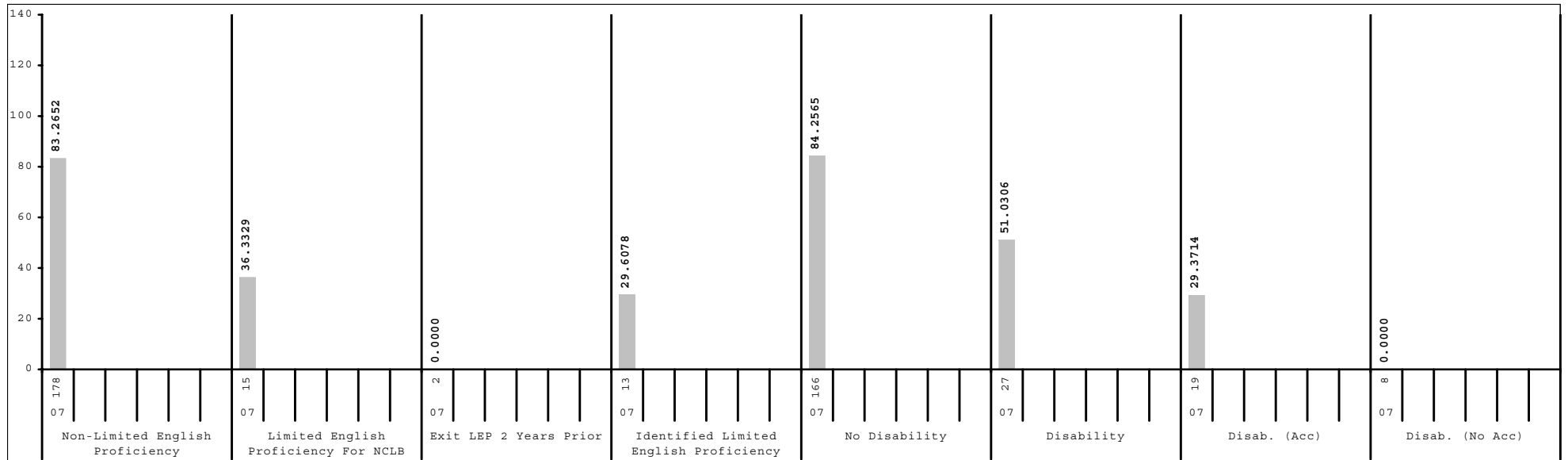
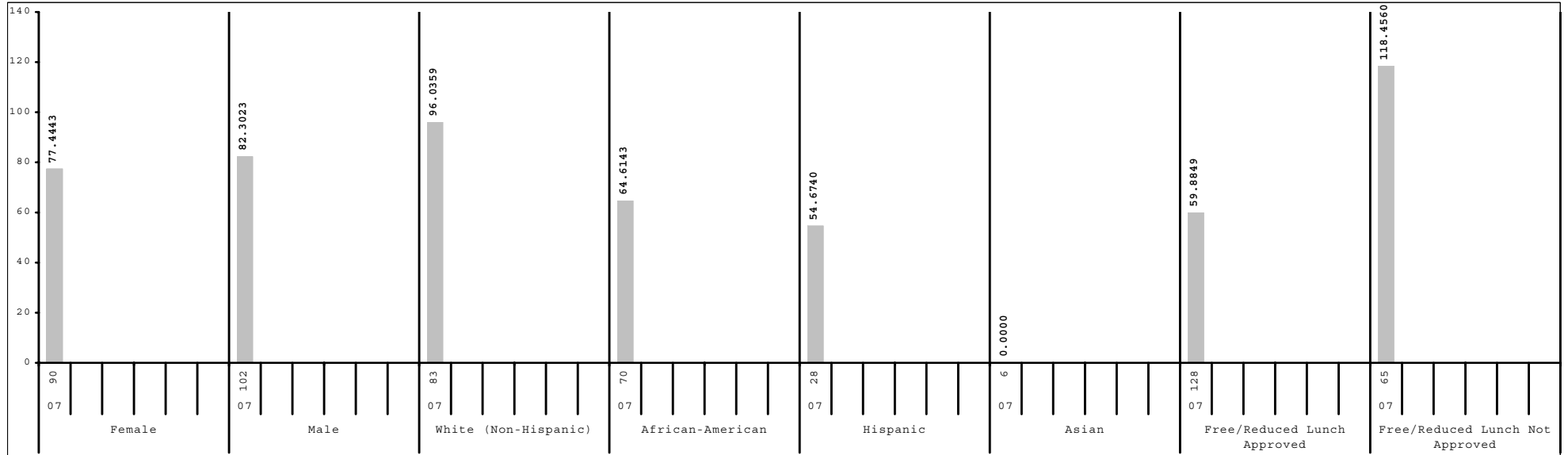

Subgroup analyses reflect data as reported from school districts. To protect student anonymity, no performance data are reported if there are fewer than 10 students or all students score at the same performance level.



2006-2007
KENTUCKY PERFORMANCE REPORT
SCALE SCORE DATA DISAGGREGATION
PL/VS

School: Winburn Middle School
 District: Fayette County
 Code: 165245
 Grade: 07

	SCHOOL				DISTRICT				STATE			
	# Students	%	Scale Score	Index	# Students	%	Scale Score	Index	# Students	%	Scale Score	Index
All Students	193		743 (2.0)	79.6075	2,563		747 (0.5)	87.4709	49,299		745 (0.1)	84.0745
Gender:												
Female	90	47%	742 (2.8)	77.4443	1,262	49%	749 (0.7)	89.9923	23,708	48%	747 (0.2)	87.9926
Male	102	53%	743 (2.8)	82.3023	1,299	51%	746 (0.7)	85.0749	25,537	52%	743 (0.2)	80.4541
<i>Gap Female vs Male</i>			-1				3*				4*	
Ethnicity												
White (Non-Hispanic)	83	43%	753 (3.1)	96.0359	1,637	64%	753 (0.6)	96.9712	42,124	85%	746 (0.1)	86.9235
African-American	70	36%	733 (2.7)	64.6143	619	24%	736 (0.9)	67.9194	4,997	10%	733 (0.3)	63.0669
Hispanic	28	15%	727 (4.7)	54.6740	169	7%	733 (1.9)	63.1230	932	2%	736 (0.8)	68.4955
Asian	6	3%			69	3%	756 (2.6)	103.5630	422	1%	750 (1.2)	93.4346
Other	5	3%			62	2%	745 (3.0)	82.4149	655	1%	741 (1.0)	78.0965
<i>Gap White vs African American</i>			20*				17*				13*	
<i>Gap White vs Hispanic</i>			26*				20*				10*	
<i>Gap White vs Asian</i>							-3				-4*	
<i>Gap White vs Other</i>							8*				5*	
Title I												
Participating Students	193	100%	743 (2.0)	79.6075	726	28%	739 (1.0)	73.1216	27,344	55%	742 (0.2)	80.1951
Not Participating					1,837	72%	750 (0.6)	93.1420	21,955	45%	748 (0.2)	88.8904
<i>Gap Participating vs Non-Participating</i>							-11*				-6*	
Migrant Program												
Participating Students	9	5%			22	1%	727 (4.1)	56.3232	298	1%	732 (1.4)	61.6394
Not Participating	184	95%	743 (2.1)	80.4972	2,541	99%	747 (0.5)	87.7350	49,001	99%	745 (0.1)	84.2013
<i>Gap Participating vs Non-Participating</i>							-20*				-13*	
Limited English Proficiency												
Non-LEP Students	178	92%	745 (2.1)	83.2652	2,465	96%	748 (0.5)	89.1806	48,623	99%	745 (0.1)	84.4864
LEP for NCLB	15	8%	716 (4.1)	36.3329	98	4%	723 (2.1)	44.5301	676	1%	728 (0.9)	53.9269
Exited LEP 2 Years Prior	2	1%			32	1%	724 (3.5)	48.2580	188	0%	738 (1.8)	73.3528
Identified LEP Students	13	7%	713 (4.2)	29.6078	66	3%	722 (2.7)	42.7230	488	1%	724 (1.0)	46.4353
Tested with Accommodations	9	5%			43	2%	719 (3.6)	36.7948	281	1%	721 (1.3)	40.3506
Tested without Accommodations	4	2%			23	1%	727 (3.6)	53.8237	207	0%	728 (1.5)	54.7340
<i>Gap Identified vs Non-LEP</i>			-32*				-26*				-21*	

Subgroup analyses reflect data as reported from school districts. To protect student anonymity, no performance data are reported if there are fewer than 10 students or all students score at the same performance level. Percentages may not sum to 100% due to missing information or rounding. Statistically significant differences (at the .05 level) in scale scores between subgroups are indicated by an asterisk. The standard error for each scale score is reported in parentheses.



2006-2007
KENTUCKY PERFORMANCE REPORT
SCALE SCORE DATA DISAGGREGATION
PL/VS

School: Winburn Middle School
 District: Fayette County
 Code: 165245
 Grade: 07

	SCHOOL				DISTRICT				STATE			
	# Students	%	Scale Score	Index	# Students	%	Scale Score	Index	# Students	%	Scale Score	Index
Extended School Services												
Participating Students	69	36%	732 (2.9)	64.0092	561	22%	738 (1.0)	73.3990	13,150	27%	740 (0.2)	75.1831
Not Participating	124	64%	749 (2.5)	88.2890	2,002	78%	750 (0.6)	91.4252	36,149	73%	747 (0.1)	87.2875
<i>Gap Participating vs Non-Participating</i>			-17*				-12*				-7*	
Gifted and Talented Program												
Participating Students	47	24%	778 (0.8)	136.5960	504	20%	768 (0.8)	122.0207	9,159	19%	764 (0.2)	116.0270
Not Participating	146	76%	731 (1.8)	61.2656	2,059	80%	742 (0.6)	79.0138	40,140	81%	740 (0.1)	76.7802
<i>Gap Participating vs Non-Participating</i>			47*				26*				24*	
Free and Reduced Lunch Program												
Approved for Free/Reduced Priced Meals	128	66%	731 (2.0)	59.8849	1,073	42%	735 (0.7)	66.0824	25,217	51%	737 (0.2)	71.8361
Not Approved (includes not coded)	65	34%	765 (2.8)	118.4560	1,490	58%	756 (0.6)	102.8912	24,082	49%	752 (0.2)	96.8742
<i>Gap Approved vs Not Approved</i>			-34*				-21*				-15*	
Disability Status												
Students without Disabilities (includes not coded)	166	86%	745 (2.1)	84.2565	2,261	88%	750 (0.5)	92.3251	42,242	86%	747 (0.1)	88.6784
Students with Disabilities	27	14%	726 (4.8)	51.0306	302	12%	727 (1.5)	51.0994	7,057	14%	728 (0.3)	56.4552
Tested with Accommodations	19	10%	714 (2.7)	29.3714	218	9%	722 (1.6)	42.1996	5,153	10%	726 (0.3)	54.9005
Tested without Accommodations	8	4%			84	3%	739 (2.9)	74.1770	1,904	4%	732 (0.6)	60.6571
<i>Gap With vs Without</i>			-19*				-23*				-19*	
Exemptions:												
Medical					3				99			
First Year LEP					10				93			
Other					13				22			

Subgroup analyses reflect data as reported from school districts. To protect student anonymity, no performance data are reported if there are fewer than 10 students or all students score at the same performance level. Percentages may not sum to 100% due to missing information or rounding. Statistically significant differences (at the .05 level) in scale scores between subgroups are indicated by an asterisk. The standard error for each scale score is reported in parentheses.