



Commonwealth Accountability Testing System (CATS)

During the 2006-07 school year, students in the end-of-primary (3rd) - 8th and 10th -12th grade participated in the Kentucky Core Content Test (KCCT), the writing portfolio, the EXPLORE and PLAN or the alternate assessment components of the Commonwealth Accountability Testing System (CATS). This assessment and accountability system was designed by the Kentucky Board of Education through a broad, collaborative process that involved educators, legislators, citizens, the School Curriculum, Assessment, and Accountability Council (SCAAC), the Education Assessment and Accountability Review Subcommittee (EAARS), the Office of Educational Accountability (OEA), and the National Technical Advisory Panel on Assessment and Accountability (NTAPAA).

The KCCT assessments were developed under direction of the content advisory committees of Kentucky educators who drafted, reviewed and selected test questions, which were also reviewed by a bias review committee to enhance fairness. Kentucky, as do all other states, addresses its state assessment and accountability requirements, as well as those requirements established in federal statute by the *No Child Left Behind Act of 2001*, through a single testing system. This report focuses entirely on the state aspects of school accountability and reflects the application of student performance standards to the KCCT.

Performance standards are based on descriptions of Novice, Apprentice, Proficient and Distinguished student performance levels specific to the subject and grade being assessed. The performance standards, in conjunction with Kentucky's *Core Content for Assessment*, should allow instruction to better focus on the content to be taught and on how well students must demonstrate achievement in each content area.

CATS Trends (1999-2006 to 2007 and beyond)

In order to maintain the Accountability Index Trend Line, concordance tables have been created to link the Accountability Index trends between the 1999-2006 years and 2007. NTAPAA reviewed the changes that have been made in the Kentucky assessment and accountability systems and concluded that the differences between the old KCCT (1999-2006) and the new KCCT (2007 and beyond) are substantial enough to preclude equating the new assessment to the old. NTAPAA members recommended the construction of concordance tables to make comparisons between results of the old and new assessments. The Kentucky Board of Education directed the use of concordance tables at its April 2007 meeting.

Concordance tables have been developed for the accountability index at each level (elementary, middle and high). The concordance tables use an equipercentile method to compute the linkage between the 2006 KCCT Accountability Index and the 2007 KCCT Accountability Index. By establishing a relationship between the old and new systems, the concordance methodology allows current baselines and goals for the CATS to remain intact.

Due to limitations within concordance models, concordance table adjustments cannot be applied to the subject matter index levels. Beginning with 2007, the concordance-adjusted index is included on each school, district and state customized growth chart page in order to maintain CATS accountability trends and make comparisons.

For more information, refer to the 2007 *CATS Interpretative Guide* on the Kentucky Department of Education Web site ([www.education.ky.gov](http://www.education.ky.gov)).



2006-2007  
KENTUCKY PERFORMANCE REPORT

School: Morton Middle School  
District: Fayette County  
Code: 165076  
Grade: 06-08

CONTENTS OF THIS REPORT

Introduction	1
Accountability Data	2
Accountability Trend	3-4
Academic Trend Data	5
Reading Results	6-17
Mathematics Results	22-33
Science Results	38-43
Social Studies Results	44-49
Writing Results	50-58
Arts & Humanities Results	59-64
Practical Living/Voc Studies	65-70



2006-2007  
**KENTUCKY PERFORMANCE REPORT**  
**ACCOUNTABILITY CYCLE 2008**  
**\*ADJUSTED CONCORDANCE TREND**

School: Morton Middle School  
 District: Fayette County  
 Code: 165076

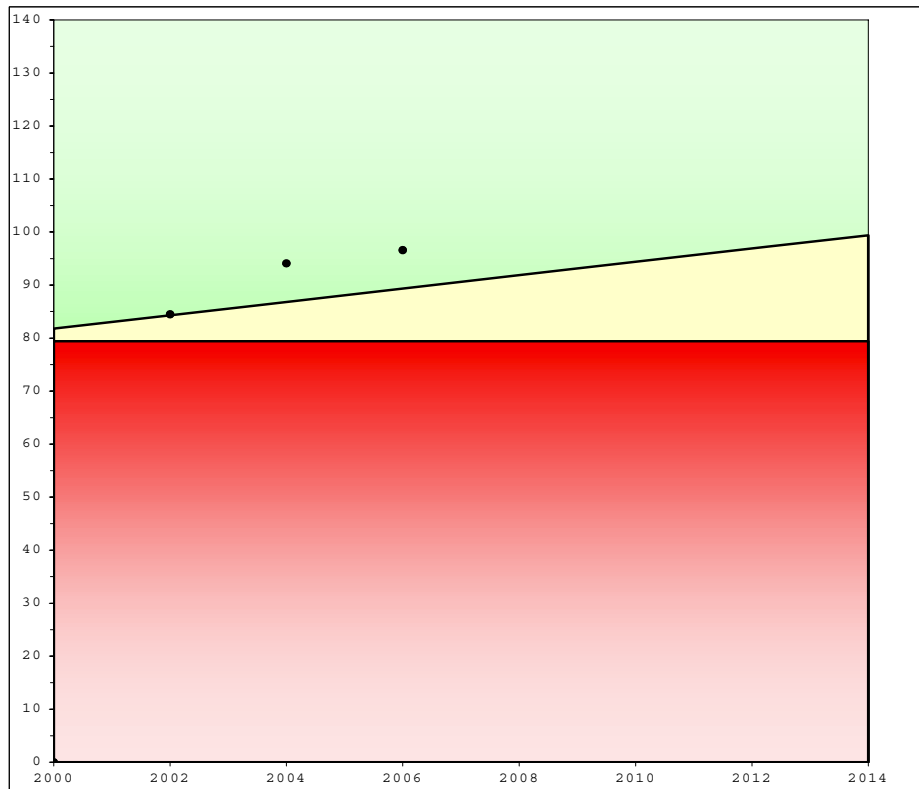

	School			Accountability		
	Index	% Novice	Dropout	Goal	Assistance	Novice
1999	82.5	15.88				
2000	82.3	15.06				
**Baseline	82.4	15.47		81.8		15.47
2001	82.9	15.38				
2002	86.1	11.27				
Combined	84.5	13.33		84.3	79.4	13.97
2003	91.0	9.55	0.00			
2004	97.2	4.45	0.00			
Combined	94.1	7.00	0.00	86.8	79.4	12.48
2005	95.8	8.97	0.00			
2006	97.4	5.37	0.00			
Combined	96.6	7.17	0.00	89.3	79.4	10.98
* 2007	97.4	4.57	0.00			
2008						
Combined				91.9	79.4	9.49
2009						
2010						
Combined				94.4	79.4	7.99
2011						
2012						
Combined				96.9	79.4	6.50
2013						
2014						
Combined				99.4	79.4	5.00
				Standard Error: 0.6		

Your school's 2007 growth accountability index meets or exceeds its goal point and meets the dropout and novice reduction requirements for Accountability Cycle 2008. In order to meet the goal for the biennium, your school will need to continue to meet dropout and novice reduction requirements and have a 2008 accountability index of at least 86.4

Your baseline index is the two-year average of your 1998-1999 and 1999-2000 scores. Your school's goal line, assistance line, and novice reduction rates are calculated from your school's scores for the baseline years 1998-1999 and 1999-2000.

\* The Adjusted Accountability Index for 2007 is calculated with concordance tables at each level (elementary, middle and high) to link CATS 1999-2006 to CATS 2007.



**2006-2007**  
**KENTUCKY PERFORMANCE REPORT**  
**ACCOUNTABILITY TREND**

School: Morton Middle School  
 District: Fayette County  
 Code: 165076  
 Grade: Middle School

Academic Index	2007	2008	2009	2010	2011	2012	2013	2014
Reading	106.1551							
Mathematics	100.2639							
Science	104.7006							
Social Studies	109.5802							
Arts and Humanities	109.8647							
Prac. Living/Voc. Studies	104.0774							
Writing	93.4589							
Total Academic Index	103.4							

Non-Academic Indicators **	2007	2008	2009	2010	2011	2012	2013	2014
Attendance Rate	95.89							
Dropout Rate	0.00							
Retention Rate	0.00							
Graduation Rate								
Successful Transition to Adult Life								
Non-Academic Index	97.6514							

National Norm Referenced Test Index	2007	2008	2009	2010	2011	2012	2013	2014
Not Applicable								

**Middle School**

Nonadjusted Accountability Index *	2007	2008	2009	2010	2011	2012	2013	2014
Nonadjusted Accountability Index	103.2							

Number of Accountability Students	2007	2008	2009	2010	2011	2012	2013	2014
Number Tested Grade 6	199							
Number Tested Grade 7	244							
Number Tested Grade 8	218							

\* The 2007 Nonadjusted Accountability Index is based solely on 2007 data calculations. No changes have been made to this value.

\*\* Non-Academic Indicators are lagged one year. For example 2007 values are for data collected in 2006, 2008 values are for data collected in 2007, etc.



2006-2007  
**KENTUCKY PERFORMANCE REPORT**  
**DISAGGREGATION INDEX TRENDS**  
**ACADEMIC INDEX**

School: Morton Middle School  
 District: Fayette County  
 Code: 165076  
 Grade: Middle School

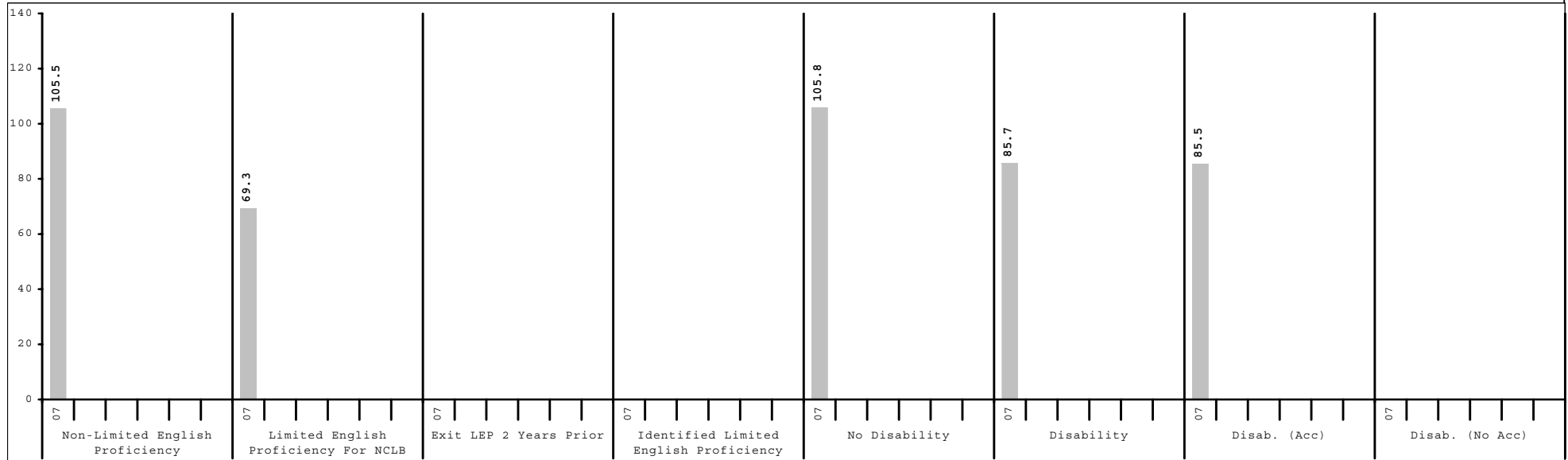
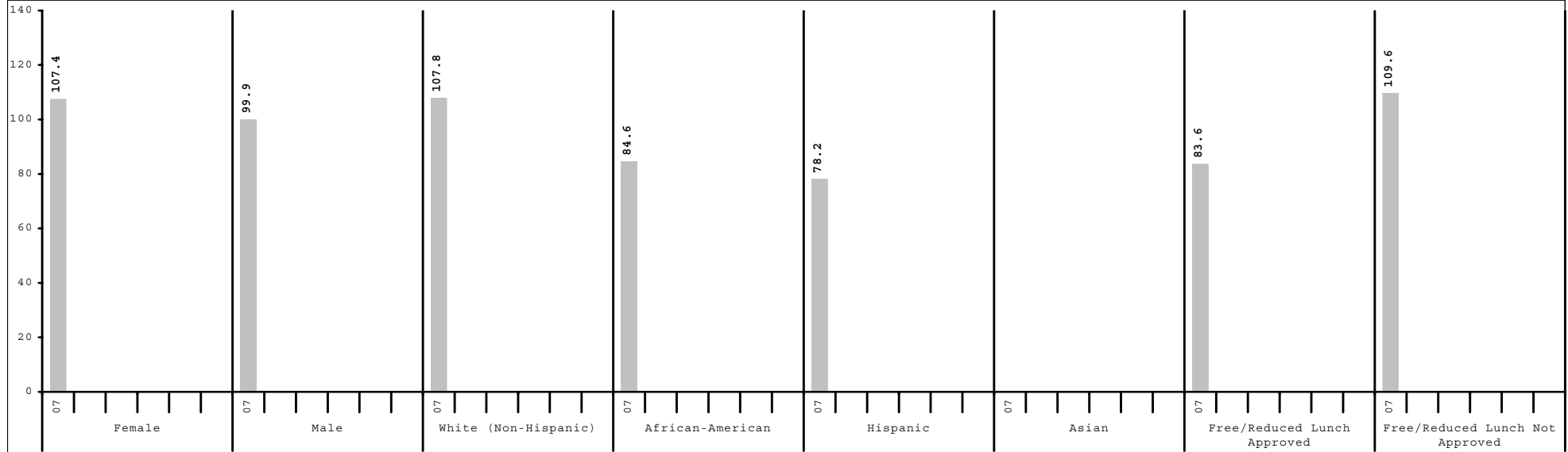

Subgroup analyses reflect data as reported from school districts. To protect student anonymity, no performance data are reported if there are fewer than 10 students or all students score at the same performance level.



2006-2007  
KENTUCKY PERFORMANCE REPORT  
CONTENT AREA INDEX TRENDS

School: Morton Middle School  
District: Fayette County  
Code: 165076  
Grade: Middle School

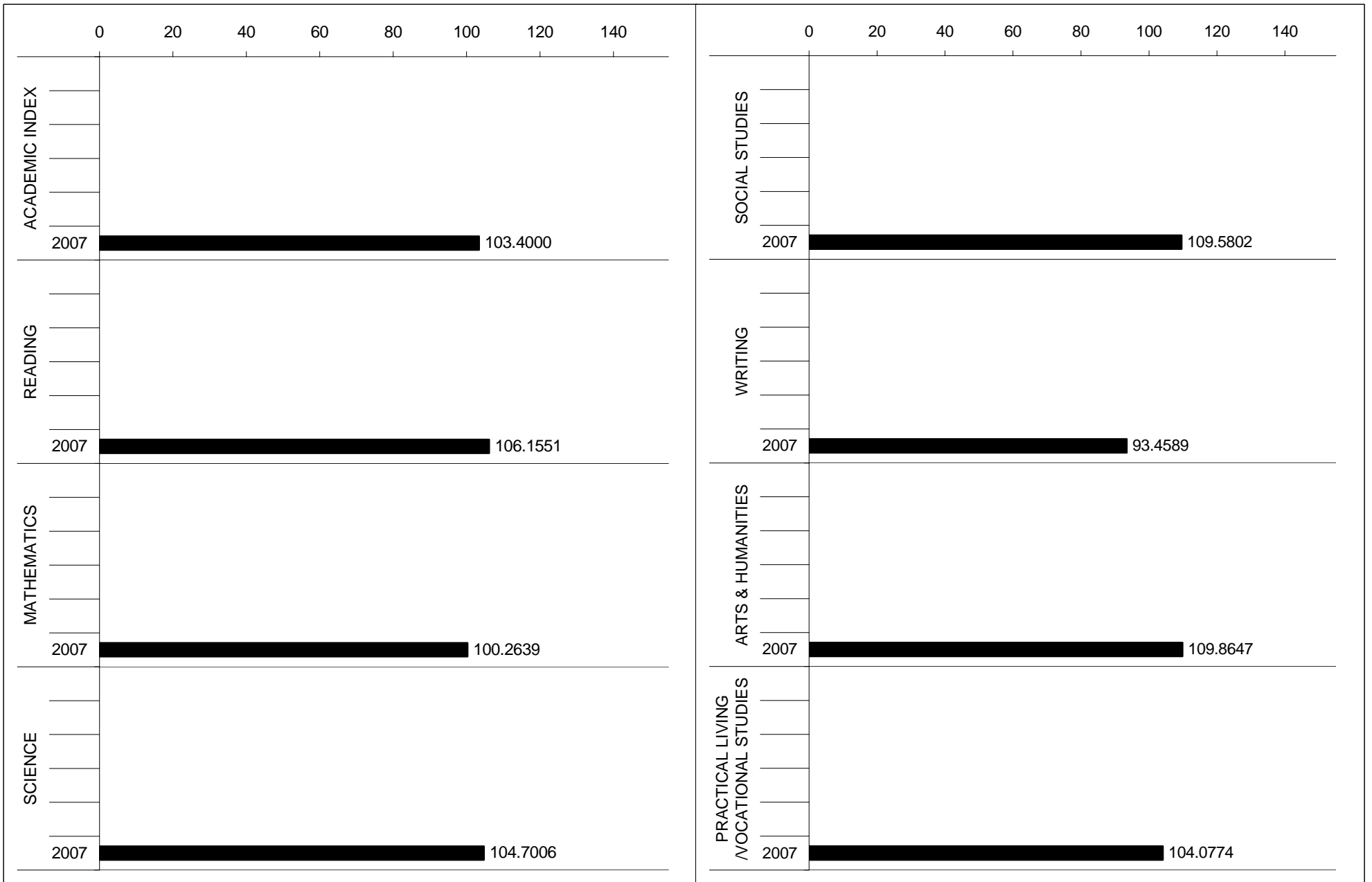



2006-2007  
**KENTUCKY PERFORMANCE REPORT**  
**READING TREND DATA**  
**Number and Percent**

School: Morton Middle School  
 District: Fayette County  
 Code: 165076  
 Grade: MIDDLE

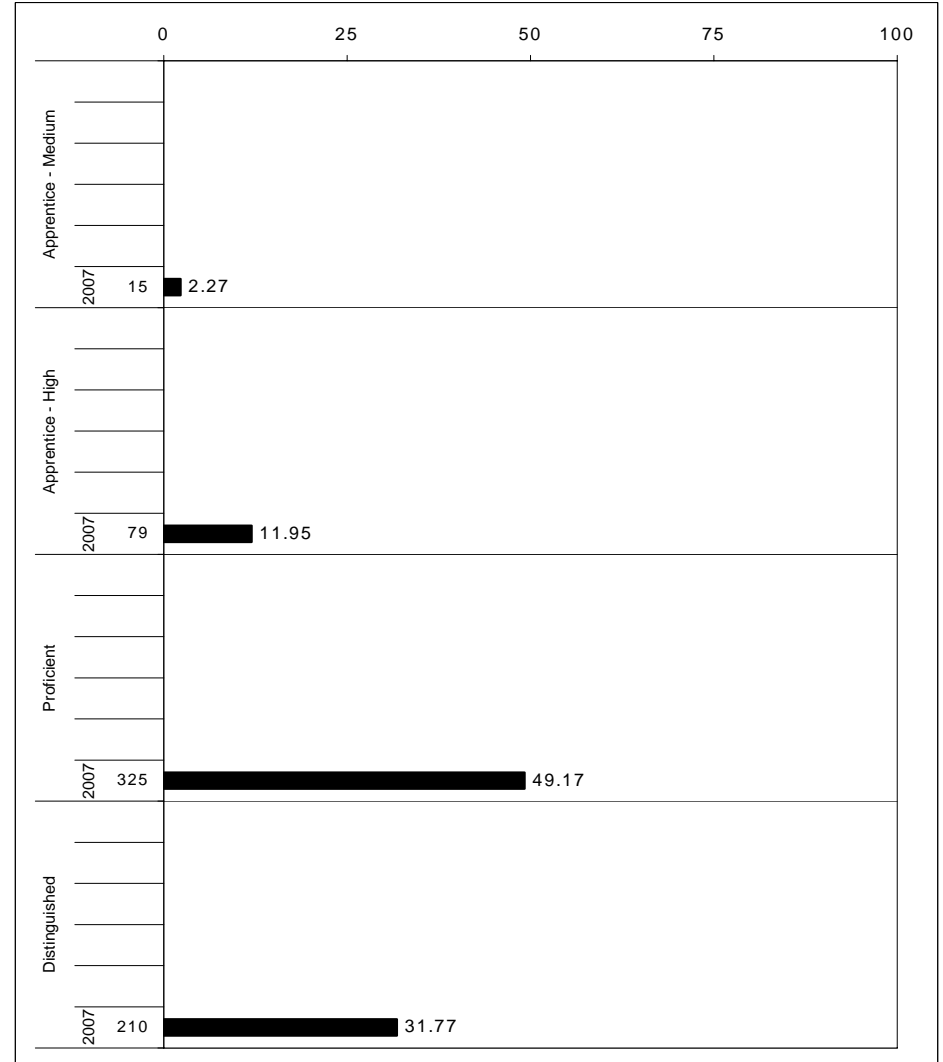
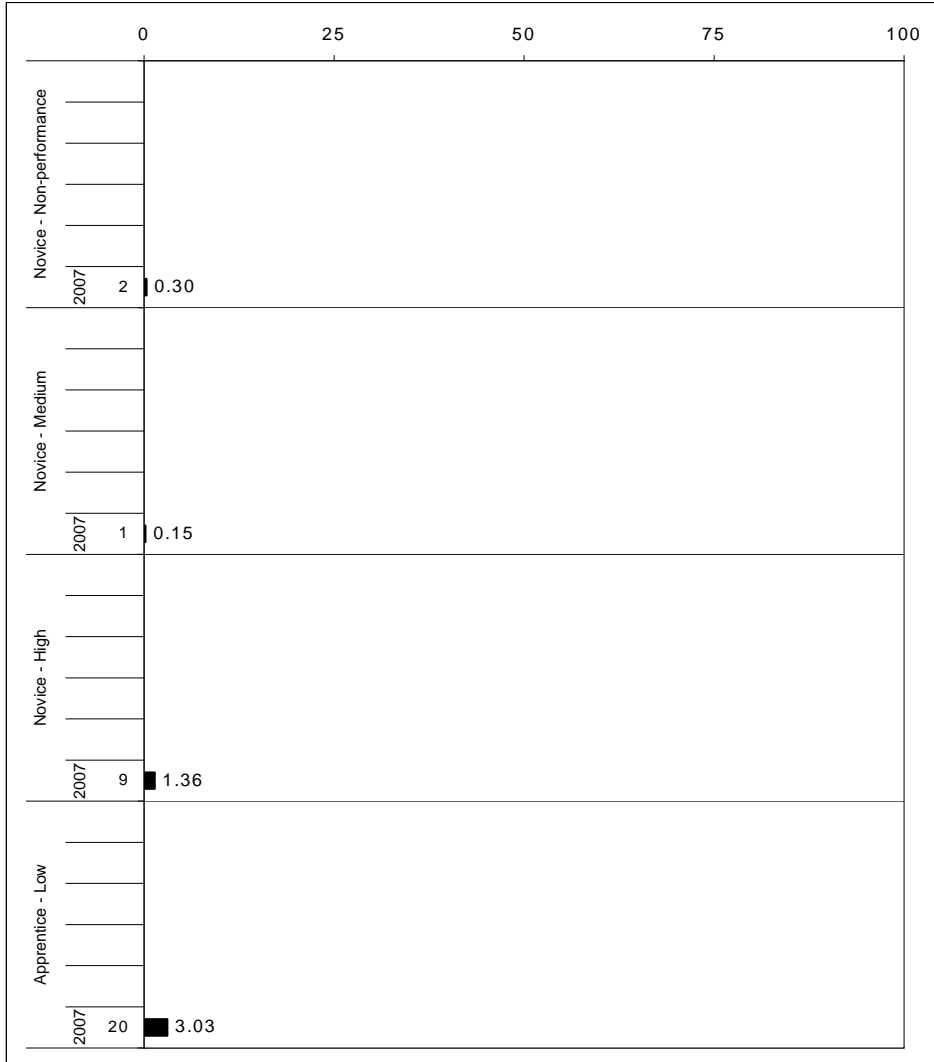

The horizontal bar represents the percent of students scoring at a performance level within a particular year. The number to the left of the bar represents the number of students upon which the percentage is based. Percentages may not sum to 100% due to rounding.



**2006-2007**  
**KENTUCKY PERFORMANCE REPORT**  
**READING CORE CONTENT**

School: Morton Middle School  
 District: Fayette County  
 Code: 165076  
 Grade: 06

	No. Items	No. Observations	SCHOOL							Mean	Std. Err.	No. Observations	STATE							Mean	School -State Mean
			B	0	1	2	3	4	Percents				B	0	1	2	3	4	Percents		
<b>OPEN RESPONSE</b>																					
1.0.x - Forming a Foundation	0	0										0									
2.0.x - Developing Understanding	2	398	0	3	11	54	23	9	2.3	0.0	96,961	0	6	22	52	15	5	1.9	0.4		
3.0.x - Interpreting Text	6	199	0	4	14	48	24	11	2.2	0.1	48,475	0	4	19	53	18	7	2.0	0.2		
5.0.x - Critical Stance	0	0									0										
<b>MULTIPLE CHOICE</b>																					
1.0.x - Forming a Foundation	25	995	89	11	0				0.89	0.01	242,435	85	15	1				0.84	0.05		
2.0.x - Developing Understanding	93	4,577	84	16	0				0.84	0.01	1,115,201	80	20	0				0.80	0.04		
3.0.x - Interpreting Text	19	796	76	24	0				0.76	0.02	193,948	69	31	0				0.69	0.07		
5.0.x - Critical Stance	1	199	82	18	0				0.82	0.03	48,487	76	23	0				0.76	0.06		

Percentages may not sum to 100% due to rounding. These analyses are based on tested students and does not include Alternate Portfolios. Fewer than 10 observations are not reported.



**2006-2007**  
**KENTUCKY PERFORMANCE REPORT**  
**READING CORE CONTENT**

School: Morton Middle School  
 District: Fayette County  
 Code: 165076  
 Grade: 07

	No. Items	No. Observations	SCHOOL							Std. Err.	No. Observations	STATE							School -State Mean
			B	0	1	2	3	4	Mean			B	0	1	2	3	4	Mean	
<b>OPEN RESPONSE</b>																			
1.0.x - Forming a Foundation	0	0								0									
2.0.x - Developing Understanding	7	691	0	2	13	37	31	16	2.5	0.0	137,545	0	5	24	42	20	8	2.0	0.5
3.0.x - Interpreting Text	5	406	0	0	5	34	40	21	2.8	0.0	81,429	0	1	14	48	27	10	2.3	0.5
5.0.x - Critical Stance	0	0									0								
<b>MULTIPLE CHOICE</b>																			
1.0.x - Forming a Foundation	12	690	80	20	0				0.80	0.02	137,626	71	29	0				0.71	0.09
2.0.x - Developing Understanding	104	6,276	83	17	0				0.83	0.01	1,251,132	76	24	0				0.76	0.07
3.0.x - Interpreting Text	11	443	85	15	0				0.85	0.02	90,549	79	21	0				0.79	0.06
5.0.x - Critical Stance	12	684	78	22	0				0.78	0.02	137,404	69	31	0				0.69	0.09

Percentages may not sum to 100% due to rounding. These analyses are based on tested students and does not include Alternate Portfolios. Fewer than 10 observations are not reported.



**2006-2007**  
**KENTUCKY PERFORMANCE REPORT**  
**READING CORE CONTENT**

School: Morton Middle School  
 District: Fayette County  
 Code: 165076  
 Grade: 08

	No. Items	No. Observations	SCHOOL							Std. Err.	No. Observations	STATE							School -State Mean
			B	0	1	2	3	4	Mean			B	0	1	2	3	4	Mean	
<b>OPEN RESPONSE</b>																			
1.0.x - Forming a Foundation	0	0								0									
2.0.x - Developing Understanding	7	434	0	0	8	32	39	20	2.7	0.0	99,397	0	3	13	39	32	14	2.4	0.3
3.0.x - Interpreting Text	7	434	0	0	8	32	39	20	2.7	0.0	99,397	0	3	13	39	32	14	2.4	0.3
5.0.x - Critical Stance	1	217	0	0	4	34	38	24	2.8	0.1	49,682	0	2	11	44	28	14	2.4	0.4
<b>MULTIPLE CHOICE</b>																			
1.0.x - Forming a Foundation	24	868	Correct	Incorrect	Omit/Mult				0.88	0.01	198,824	Correct	Incorrect	Omit/Mult				0.81	0.07
2.0.x - Developing Understanding	93	4,991	88	12	0				0.83	0.01	1,143,238	76	24	0				0.76	0.07
3.0.x - Interpreting Text	22	1,519	83	16	0				0.87	0.01	347,942	79	21	0				0.79	0.08
5.0.x - Critical Stance	1	217	87	13	0				0.65	0.03	49,706	60	39	0				0.60	0.05

Percentages may not sum to 100% due to rounding. These analyses are based on tested students and does not include Alternate Portfolios. Fewer than 10 observations are not reported.



**2006-2007**  
**KENTUCKY PERFORMANCE REPORT**  
**READING DISAGGREGATION**  
**Performance Level Percents**

School: Morton Middle School  
 District: Fayette County  
 Code: 165076  
 Grade: 06

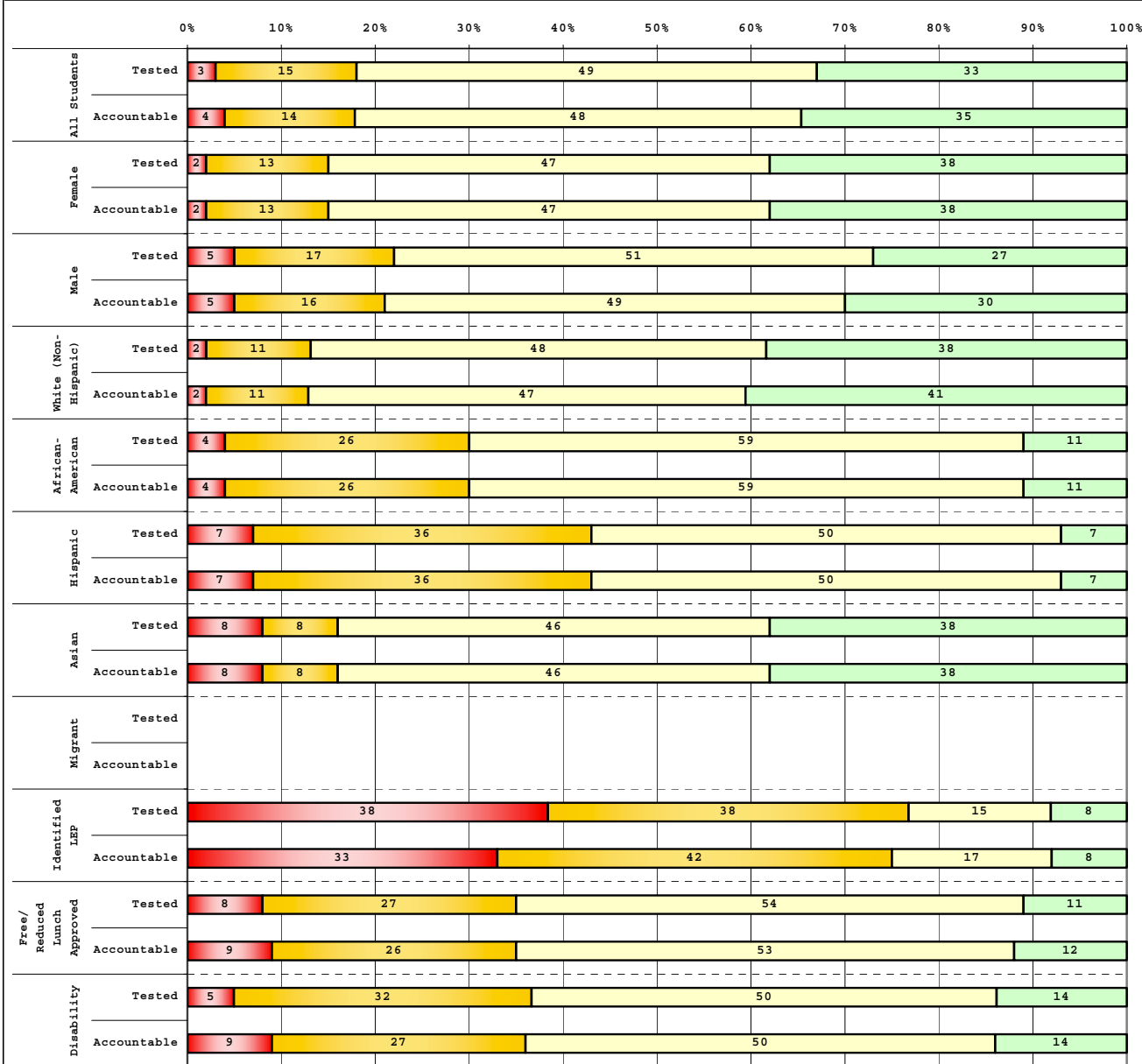

Tested Students		# Students	N%	A%	P%	D%
Total		204	3	15	49	33
Female		102	2	13	47	38
Male		102	5	17	51	27
White (Non-Hispanic)		141	2	11	48	38
African-American		27	4	26	59	11
Hispanic		14	7	36	50	7
Asian		13	8	8	46	38
Other		9				
Title I						
Migrant		1				
Identified LEP		13	38	38	15	8
Extended Sch Services		16	6	50	38	6
Gifted/Talented		68	0	4	40	56
F/R Lunch Approved		63	8	27	54	11
Vocational/3 Credits						
Voc./Enrolled						
Disability		22	5	32	50	14

Accountable Students		# Students	N%	A%	P%	D%
Total		199	4	14	48	35
Female		102	2	13	47	38
Male		96	5	16	49	30
White (Non-Hispanic)		133	2	11	47	41
African-American		27	4	26	59	11
Hispanic		14	7	36	50	7
Asian		13	8	8	46	38
Other		9				
Title I						
Migrant		1				
Identified LEP		12	33	42	17	8
Extended Sch Services		13	8	46	38	8
Gifted/Talented		67	0	4	39	57
F/R Lunch Approved		58	9	26	53	12
Vocational/3 Credits						
Voc./Enrolled						
Disability		22	9	27	50	14

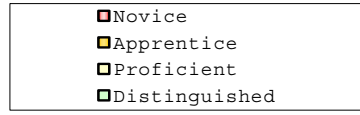

Percentage may not sum to 100% due to rounding.

Run Date: 05/27/2008



**2006-2007**  
**KENTUCKY PERFORMANCE REPORT**  
**READING DISAGGREGATION**  
**Performance Level Percents**

School: Morton Middle School  
 District: Fayette County  
 Code: 165076  
 Grade: 07

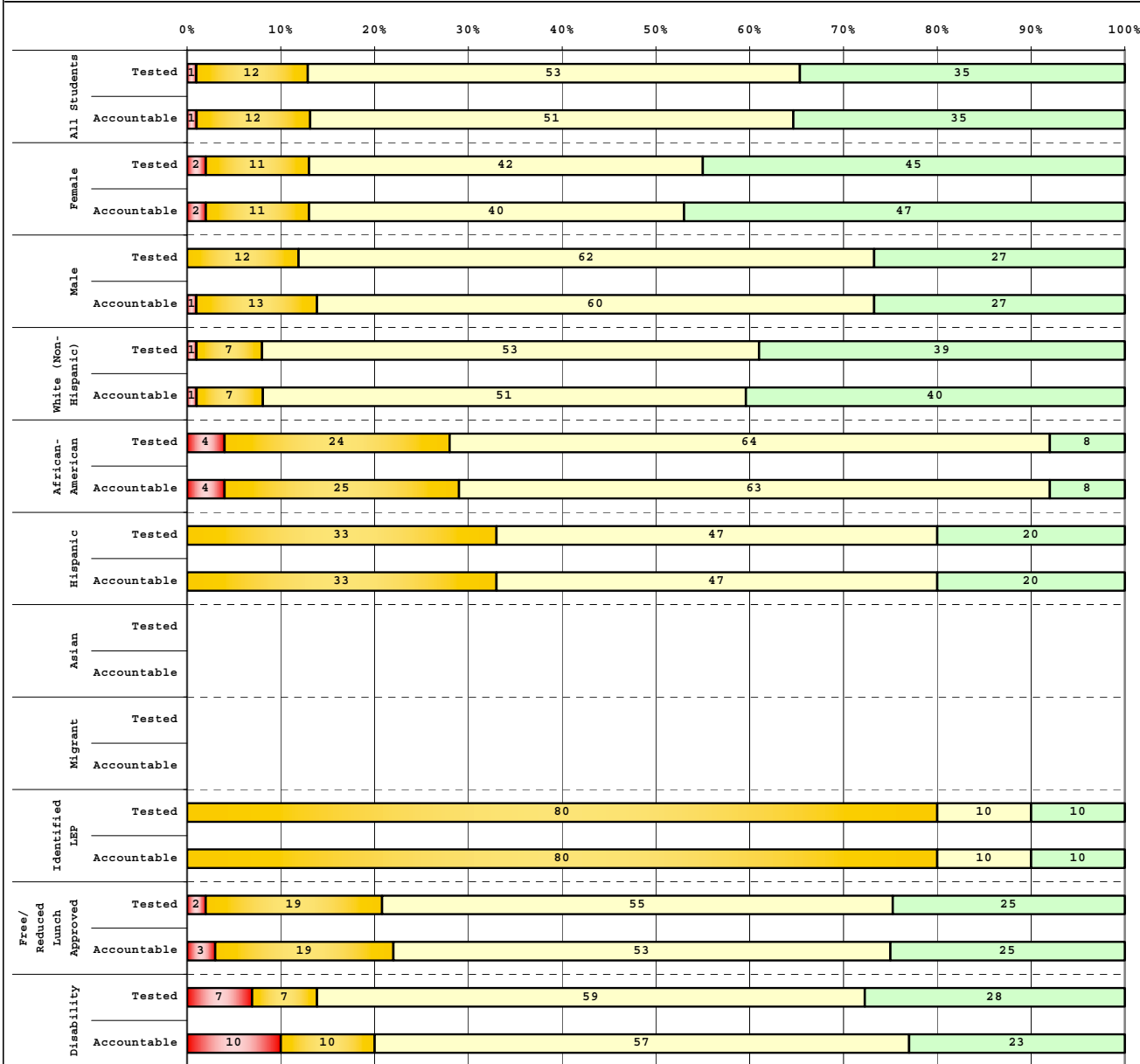

Tested Students		# Students	N%	A%	P%	D%
Total		251	1	12	53	35
Female		108	2	11	42	45
Male		143	0	12	62	27
White (Non-Hispanic)		198	1	7	53	39
African-American		25	4	24	64	8
Hispanic		15	0	33	47	20
Asian		8				
Other		4				
Title I						
Migrant		2				
Identified LEP		10	0	80	10	10
Extended Sch Services		28	0	21	68	11
Gifted/Talented		83	0	0	40	60
F/R Lunch Approved		64	2	19	55	25
Vocational/3 Credits						
Voc./Enrolled						
Disability		29	7	7	59	28

Accountable Students		# Students	N%	A%	P%	D%
Total		244	1	12	51	35
Female		105	2	11	40	47
Male		139	1	13	60	27
White (Non-Hispanic)		191	1	7	51	40
African-American		24	4	25	63	8
Hispanic		15	0	33	47	20
Asian		8				
Other		4				
Title I						
Migrant		2				
Identified LEP		10	0	80	10	10
Extended Sch Services		25	0	20	72	8
Gifted/Talented		83	0	0	40	60
F/R Lunch Approved		59	3	19	53	25
Vocational/3 Credits						
Voc./Enrolled						
Disability		30	10	10	57	23

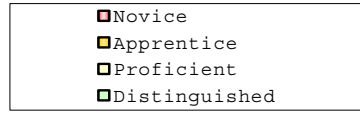

Percentage may not sum to 100% due to rounding.

Run Date: 05/27/2008



2006-2007  
**KENTUCKY PERFORMANCE REPORT**  
**READING DISAGGREGATION**  
**Performance Level Percents**

School: Morton Middle School  
 District: Fayette County  
 Code: 165076  
 Grade: 08

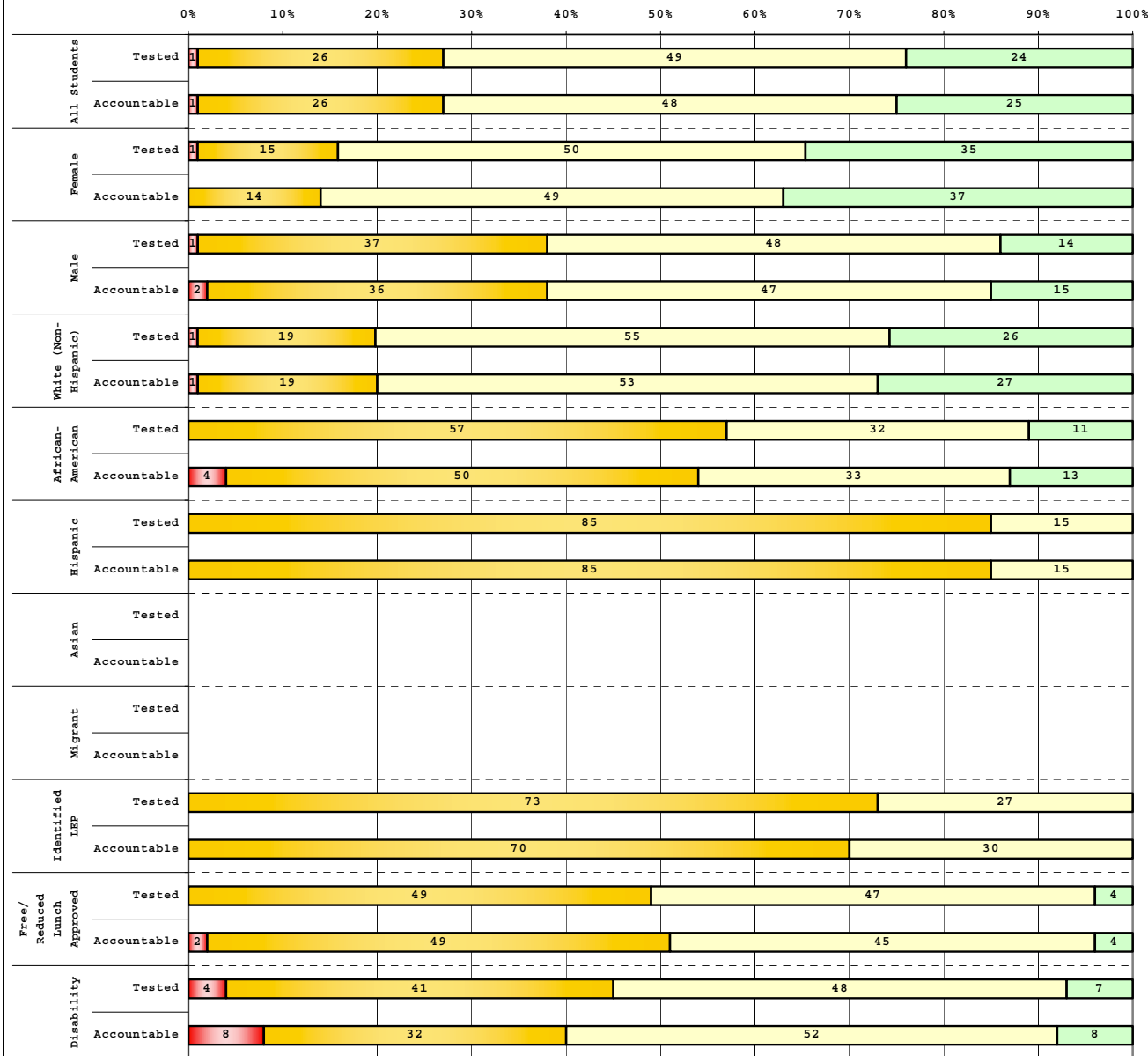

Category	# Students	N%	A%	P%	D%
<b>Tested Students</b>					
Total	231	1	26	49	24
Female	109	1	15	50	35
Male	122	1	37	48	14
White (Non-Hispanic)	176	1	19	55	26
African-American	28	0	57	32	11
Hispanic	13	0	85	15	0
Asian	6				
Other	7				
<b>Title I</b>					
Migrant	1				
Identified LEP	11	0	73	27	0
Extended Sch Services	18	0	44	50	6
Gifted/Talented	100	0	12	49	39
F/R Lunch Approved	55	0	49	47	4
<b>Vocational/3 Credits</b>					
Voc./Enrolled					
Disability	27	4	41	48	7

Category	# Students	N%	A%	P%	D%
<b>Accountable Students</b>					
Total	218	1	26	48	25
Female	102	0	14	49	37
Male	116	2	36	47	15
White (Non-Hispanic)	169	1	19	53	27
African-American	24	4	50	33	13
Hispanic	13	0	85	15	0
Asian	6				
Other	6				
<b>Title I</b>					
Migrant	1				
Identified LEP	10	0	70	30	0
Extended Sch Services	17	0	41	53	6
Gifted/Talented	99	0	12	48	39
F/R Lunch Approved	49	2	49	45	4
<b>Vocational/3 Credits</b>					
Voc./Enrolled					
Disability	25	8	32	52	8

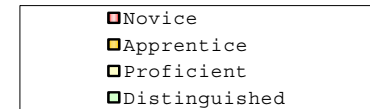

Percentage may not sum to 100% due to rounding.

Run Date: 05/27/2008



2006-2007  
**KENTUCKY PERFORMANCE REPORT**  
**DISAGGREGATION INDEX TRENDS**  
**READING**

School: Morton Middle School  
 District: Fayette County  
 Code: 165076  
 Grade: 06

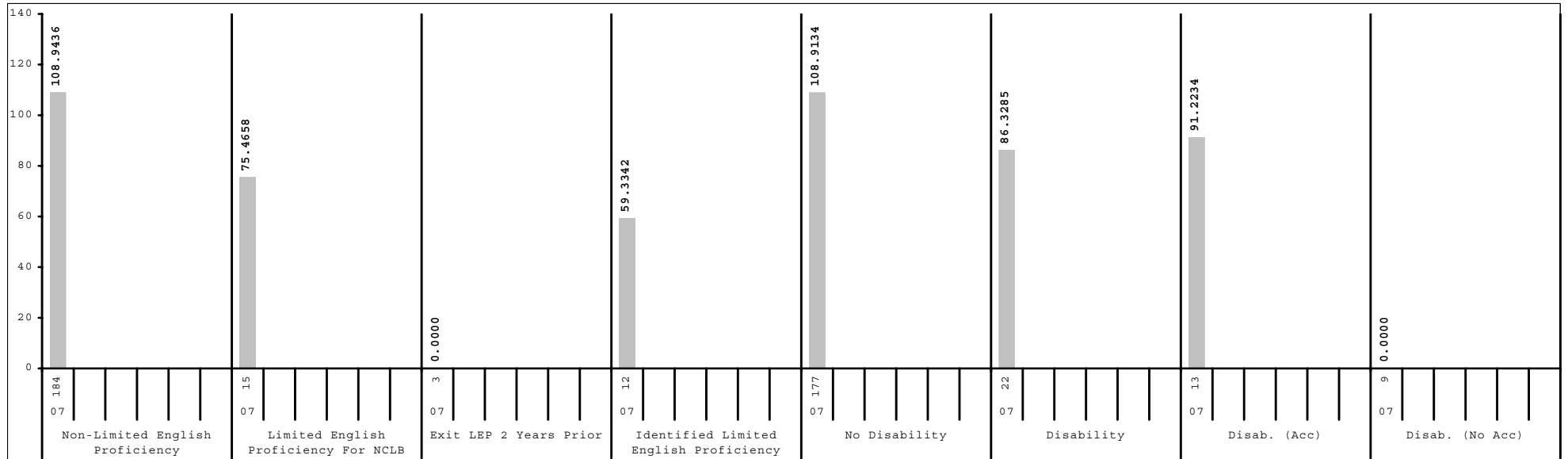
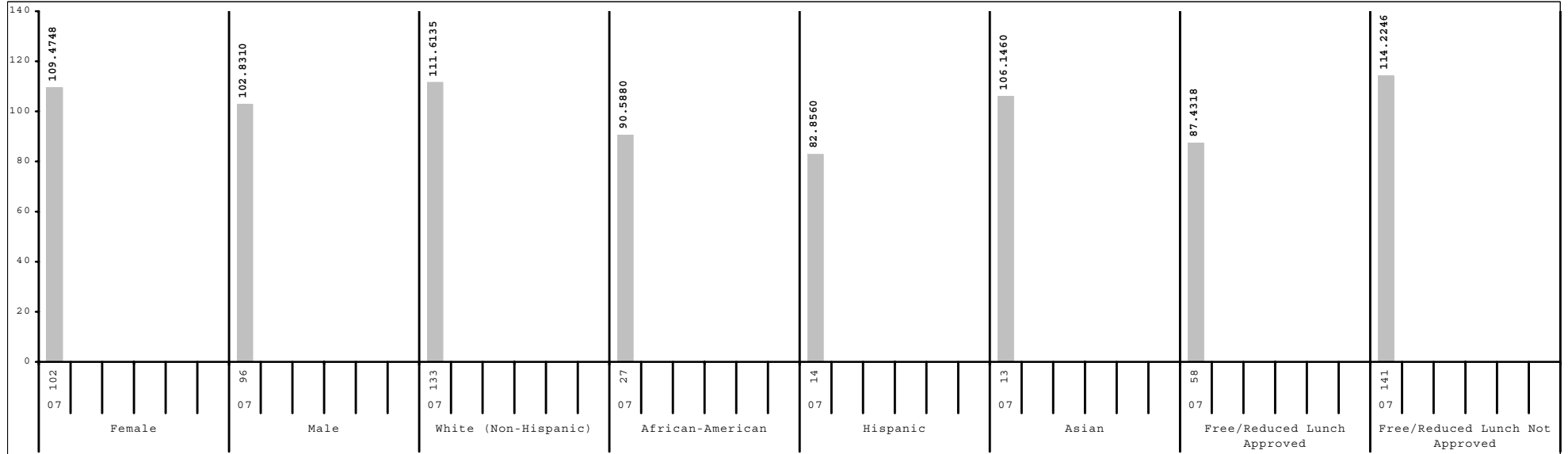

Subgroup analyses reflect data as reported from school districts. To protect student anonymity, no performance data are reported if there are fewer than 10 students or all students score at the same performance level.



2006-2007  
**KENTUCKY PERFORMANCE REPORT**  
**DISAGGREGATION INDEX TRENDS**  
**READING**

School: Morton Middle School  
 District: Fayette County  
 Code: 165076  
 Grade: 07

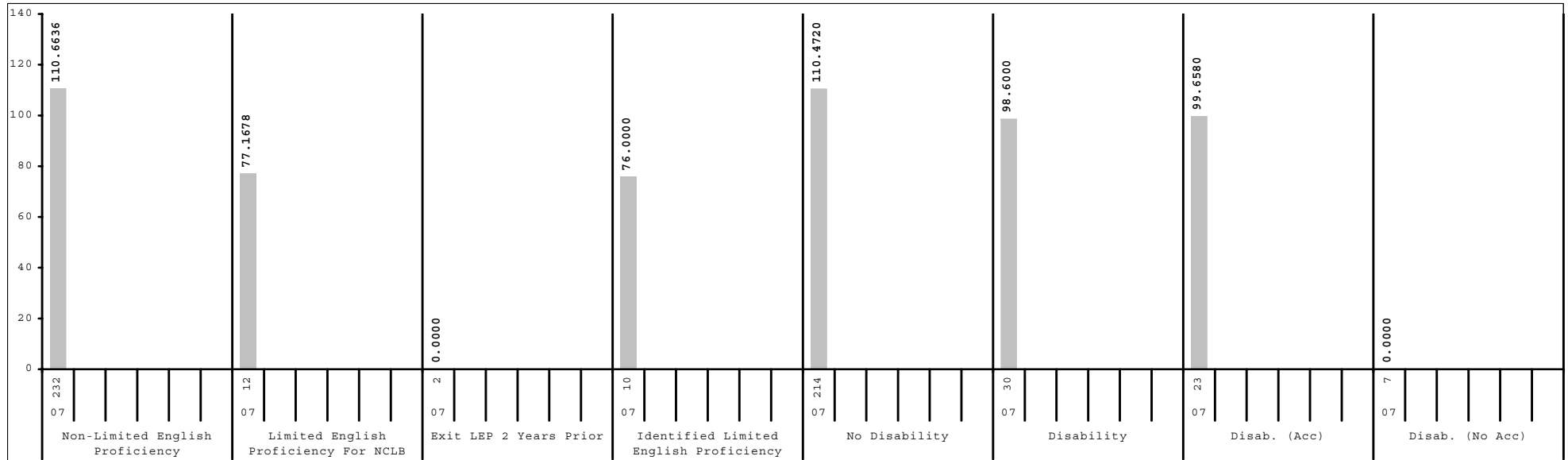
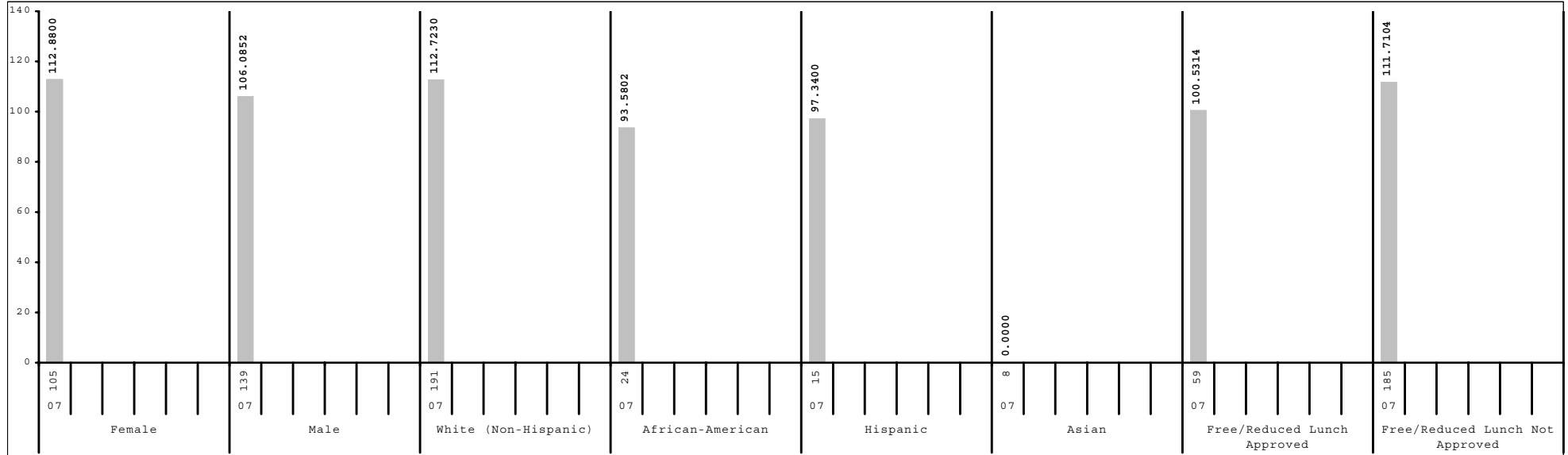

Subgroup analyses reflect data as reported from school districts. To protect student anonymity, no performance data are reported if there are fewer than 10 students or all students score at the same performance level.



2006-2007  
**KENTUCKY PERFORMANCE REPORT**  
**DISAGGREGATION INDEX TRENDS**  
**READING**

School: Morton Middle School  
 District: Fayette County  
 Code: 165076  
 Grade: 08

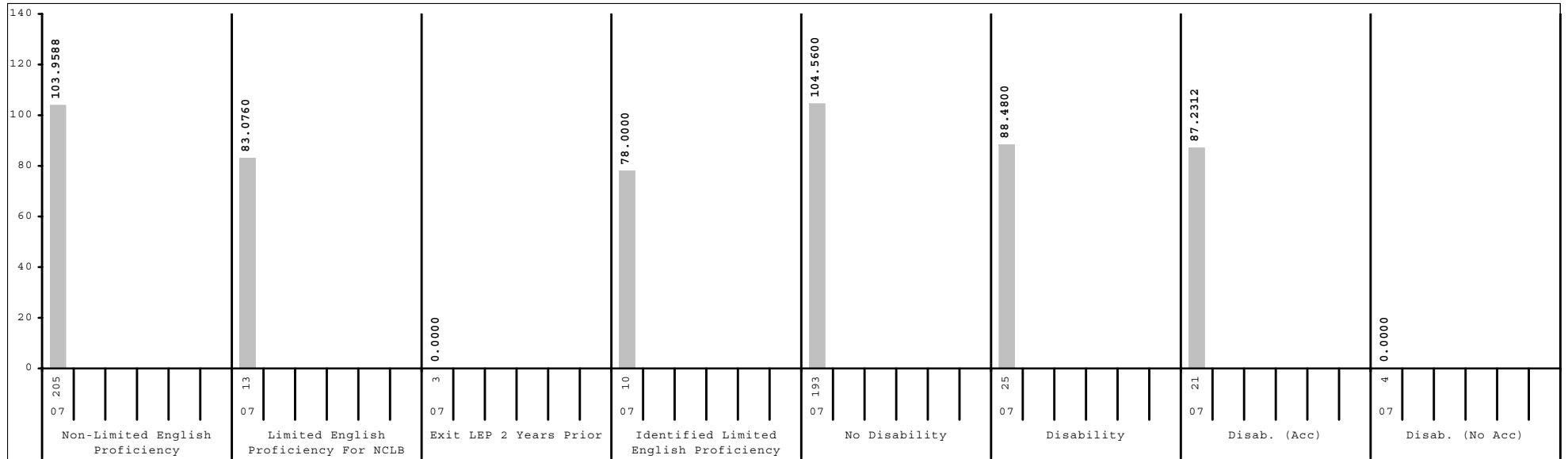
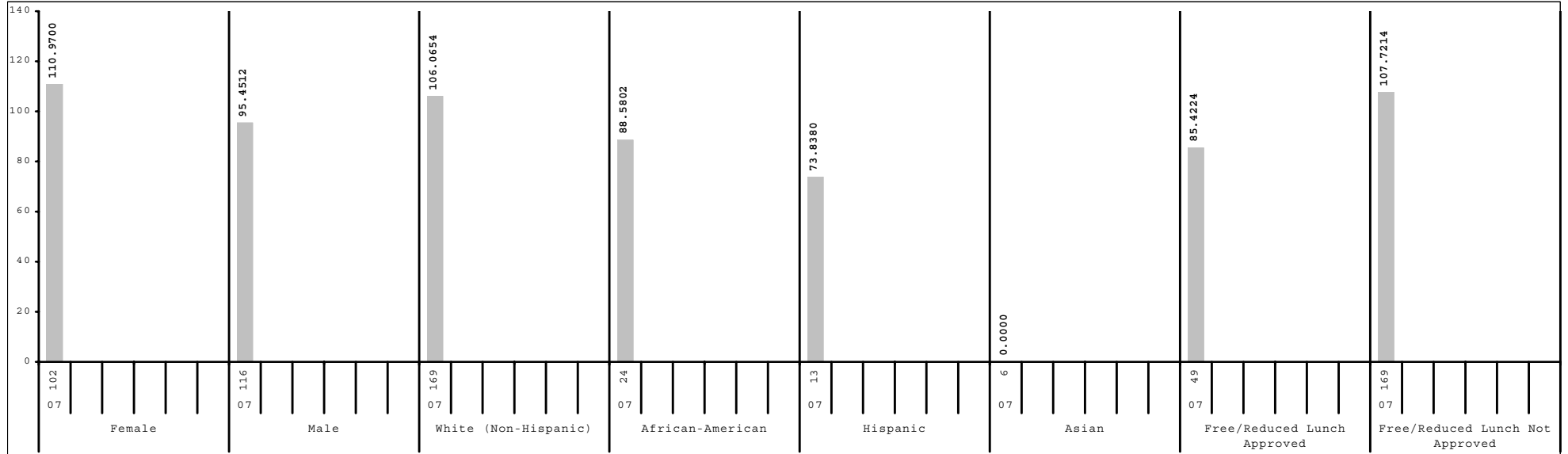

Subgroup analyses reflect data as reported from school districts. To protect student anonymity, no performance data are reported if there are fewer than 10 students or all students score at the same performance level.



2006-2007  
**KENTUCKY PERFORMANCE REPORT**  
**SCALE SCORE DATA DISAGGREGATION**  
**READING**

School: Morton Middle School  
 District: Fayette County  
 Code: 165076  
 Grade: 06

	SCHOOL				DISTRICT				STATE			
	# Students	%	Scale Score	Index	# Students	%	Scale Score	Index	# Students	%	Scale Score	Index
All Students	199		657 ( 1.3)	106.4136	2,476		650 ( 0.4)	94.2873	49,022		649 ( 0.1)	93.3797
Gender:												
Female	102	51%	659 ( 1.7)	109.4748	1,211	49%	654 ( 0.5)	101.3133	23,663	48%	653 ( 0.1)	99.2077
Male	96	48%	655 ( 1.9)	102.8310	1,264	51%	646 ( 0.5)	87.5312	25,292	52%	646 ( 0.1)	88.0159
<i>Gap Female vs Male</i>			4				8*				7*	
Ethnicity												
White (Non-Hispanic)	133	67%	661 ( 1.4)	111.6135	1,479	60%	654 ( 0.5)	101.1090	41,519	85%	650 ( 0.1)	95.3567
African-American	27	14%	646 ( 3.0)	90.5880	638	26%	641 ( 0.7)	80.3070	5,080	10%	641 ( 0.3)	79.0378
Hispanic	14	7%	641 ( 4.8)	82.8560	188	8%	640 ( 1.3)	78.1858	1,075	2%	644 ( 0.6)	84.0764
Asian	13	7%	656 ( 6.4)	106.1460	90	4%	662 ( 1.9)	113.0958	439	1%	657 ( 0.9)	105.1240
Other	9	5%			73	3%	650 ( 2.1)	94.0405	714	1%	648 ( 0.7)	91.0620
<i>Gap White vs African American</i>			15*				13*				9*	
<i>Gap White vs Hispanic</i>			20*				14*				6*	
<i>Gap White vs Asian</i>			5				-8*				-7*	
<i>Gap White vs Other</i>							4				2*	
Title I												
Participating Students					761	31%	642 ( 0.7)	82.1287	28,361	58%	648 ( 0.1)	91.2873
Not Participating	199	100%	657 ( 1.3)	106.4136	1,715	69%	653 ( 0.4)	99.6897	20,661	42%	651 ( 0.1)	96.2540
<i>Gap Participating vs Non-Participating</i>							-11*				-3*	
Migrant Program												
Participating Students	1	1%			22	1%	642 ( 3.2)	84.1994	251	1%	641 ( 1.1)	78.9329
Not Participating	198	99%	657 ( 1.3)	106.4535	2,454	99%	650 ( 0.4)	94.3835	48,771	99%	649 ( 0.1)	93.4466
<i>Gap Participating vs Non-Participating</i>							-8*				-8*	
Limited English Proficiency												
Non-LEP Students	184	92%	659 ( 1.2)	108.9436	2,352	95%	651 ( 0.4)	95.8587	48,146	98%	649 ( 0.1)	93.7287
LEP for NCLB	15	8%	640 ( 7.1)	75.4658	124	5%	633 ( 1.6)	64.6537	876	2%	638 ( 0.7)	73.9864
Exited LEP 2 Years Prior	3	2%			30	1%	641 ( 3.3)	80.6060	242	0%	650 ( 1.2)	96.6361
Identified LEP Students	12	6%	630 ( 5.9)	59.3342	94	4%	631 ( 1.8)	59.5755	634	1%	634 ( 0.8)	65.3349
Tested with Accommodations	7	4%			68	3%	628 ( 2.0)	54.2382	363	1%	630 ( 1.0)	57.6403
Tested without Accommodations	5	3%			26	1%	638 ( 3.7)	73.5354	271	1%	640 ( 1.2)	75.6432
<i>Gap Identified vs Non-LEP</i>			-29*				-20*				-15*	

Subgroup analyses reflect data as reported from school districts. To protect student anonymity, no performance data are reported if there are fewer than 10 students or all students score at the same performance level. Percentages may not sum to 100% due to missing information or rounding. Statistically significant differences (at the .05 level) in scale scores between subgroups are indicated by an asterisk. The standard error for each scale score is reported in parentheses.



2006-2007  
**KENTUCKY PERFORMANCE REPORT**  
**SCALE SCORE DATA DISAGGREGATION**  
**READING**

School: Morton Middle School  
 District: Fayette County  
 Code: 165076  
 Grade: 06

	SCHOOL				DISTRICT				STATE			
	# Students	%	Scale Score	Index	# Students	%	Scale Score	Index	# Students	%	Scale Score	Index
<b>Extended School Services</b>												
Participating Students	13	7%	640 ( 4.9)	77.3754	478	19%	639 ( 0.7)	77.6500	12,076	25%	644 ( 0.2)	86.5799
Not Participating	186	93%	658 ( 1.3)	108.4508	1,998	81%	652 ( 0.4)	98.2650	36,946	75%	651 ( 0.1)	95.6132
<i>Gap Participating vs Non-Participating</i>			-18*				-13*				-7*	
<b>Gifted and Talented Program</b>												
Participating Students	67	34%	668 ( 1.6)	121.2060	521	21%	667 ( 0.6)	120.7754	9,084	19%	664 ( 0.1)	116.3909
Not Participating	132	66%	652 ( 1.6)	98.9086	1,955	79%	645 ( 0.4)	87.2414	39,938	81%	646 ( 0.1)	88.1461
<i>Gap Participating vs Non-Participating</i>			16*				22*				18*	
<b>Free and Reduced Lunch Program</b>												
Approved for Free/Reduced Priced Meals	58	29%	646 ( 2.4)	87.4318	1,069	43%	641 ( 0.5)	79.3052	25,270	52%	644 ( 0.1)	85.1948
Not Approved (includes not coded)	141	71%	662 ( 1.4)	114.2246	1,407	57%	657 ( 0.5)	105.6672	23,752	48%	655 ( 0.1)	102.1022
<i>Gap Approved vs Not Approved</i>			-16*				-16*				-11*	
<b>Disability Status</b>												
Students without Disabilities (includes not coded)	177	89%	659 ( 1.3)	108.9134	2,155	87%	652 ( 0.4)	98.4555	41,817	85%	651 ( 0.1)	97.5569
Students with Disabilities	22	11%	644 ( 4.0)	86.3285	321	13%	634 ( 1.0)	66.2944	7,205	15%	636 ( 0.2)	69.1309
Tested with Accommodations	13	7%	644 ( 3.9)	91.2234	232	9%	631 ( 1.1)	61.3125	5,198	11%	635 ( 0.3)	66.4417
Tested without Accommodations	9	5%			89	4%	641 ( 2.1)	79.2765	2,007	4%	639 ( 0.4)	76.1176
<i>Gap With vs Without</i>			-15*				-18*				-15*	
<b>Exemptions:</b>												
Medical	2				6				81			
First Year LEP	9				17				122			
Other									3			

Subgroup analyses reflect data as reported from school districts. To protect student anonymity, no performance data are reported if there are fewer than 10 students or all students score at the same performance level. Percentages may not sum to 100% due to missing information or rounding. Statistically significant differences (at the .05 level) in scale scores between subgroups are indicated by an asterisk. The standard error for each scale score is reported in parentheses.



2006-2007  
**KENTUCKY PERFORMANCE REPORT**  
**SCALE SCORE DATA DISAGGREGATION**  
**READING**

School: Morton Middle School  
 District: Fayette County  
 Code: 165076  
 Grade: 07

	SCHOOL				DISTRICT				STATE			
	# Students	%	Scale Score	Index	# Students	%	Scale Score	Index	# Students	%	Scale Score	Index
All Students	244		758 ( 1.0)	109.0178	2,563		749 ( 0.4)	94.0720	49,289		748 ( 0.1)	92.0068
Gender:												
Female	105	43%	761 ( 1.7)	112.8800	1,262	49%	752 ( 0.5)	100.0386	23,702	48%	752 ( 0.1)	98.6944
Male	139	57%	757 ( 1.3)	106.0852	1,299	51%	745 ( 0.5)	88.3363	25,533	52%	744 ( 0.1)	85.8668
Gap Female vs Male			4				7*				8*	
Ethnicity												
White (Non-Hispanic)	191	78%	761 ( 1.1)	112.7230	1,637	64%	752 ( 0.4)	98.9372	42,115	85%	748 ( 0.1)	93.4882
African-American	24	10%	747 ( 2.7)	93.5802	619	24%	741 ( 0.6)	82.3082	4,996	10%	740 ( 0.2)	80.0686
Hispanic	15	6%	749 ( 4.4)	97.3400	169	7%	742 ( 1.4)	81.3766	932	2%	744 ( 0.6)	86.8427
Asian	8	3%			69	3%	762 ( 2.0)	116.2420	422	1%	756 ( 0.9)	105.4167
Other	4	2%			62	2%	747 ( 2.3)	93.9531	655	1%	747 ( 0.7)	90.5182
Gap White vs African American			14*				11*				8*	
Gap White vs Hispanic			12*				10*				4*	
Gap White vs Asian							-10*				-8*	
Gap White vs Other							5*				1	
Title I												
Participating Students					726	28%	741 ( 0.6)	80.9863	27,340	55%	746 ( 0.1)	89.3084
Not Participating	244	100%	758 ( 1.0)	109.0178	1,837	72%	752 ( 0.4)	99.2370	21,949	45%	750 ( 0.1)	95.3873
Gap Participating vs Non-Participating							-11*				-4*	
Migrant Program												
Participating Students	2	1%			22	1%	739 ( 3.3)	78.7254	298	1%	739 ( 1.0)	77.5538
Not Participating	242	99%	759 ( 1.0)	109.4144	2,541	99%	749 ( 0.4)	94.2123	48,991	99%	748 ( 0.1)	92.0970
Gap Participating vs Non-Participating							-10*				-9*	
Limited English Proficiency												
Non-LEP Students	232	95%	759 ( 1.0)	110.6636	2,465	96%	749 ( 0.4)	94.9410	48,613	99%	748 ( 0.1)	92.2366
LEP for NCLB	12	5%	738 ( 5.2)	77.1678	98	4%	736 ( 1.6)	72.2440	676	1%	739 ( 0.7)	76.5517
Exited LEP 2 Years Prior	2	1%			32	1%	734 ( 2.8)	70.7214	188	0%	746 ( 1.2)	90.2012
Identified LEP Students	10	4%	736 ( 3.9)	76.0000	66	3%	736 ( 1.9)	72.9885	488	1%	736 ( 0.8)	71.2957
Tested with Accommodations	8	3%			43	2%	734 ( 2.3)	68.9373	281	1%	733 ( 1.0)	65.1886
Tested without Accommodations	2	1%			23	1%	741 ( 3.2)	80.5595	207	0%	740 ( 1.2)	79.5770
Gap Identified vs Non-LEP			-23*				-13*				-12*	

Subgroup analyses reflect data as reported from school districts. To protect student anonymity, no performance data are reported if there are fewer than 10 students or all students score at the same performance level. Percentages may not sum to 100% due to missing information or rounding. Statistically significant differences (at the .05 level) in scale scores between subgroups are indicated by an asterisk. The standard error for each scale score is reported in parentheses.



2006-2007  
**KENTUCKY PERFORMANCE REPORT**  
**SCALE SCORE DATA DISAGGREGATION**  
**READING**

School: Morton Middle School  
 District: Fayette County  
 Code: 165076  
 Grade: 07

	SCHOOL				DISTRICT				STATE			
	# Students	%	Scale Score	Index	# Students	%	Scale Score	Index	# Students	%	Scale Score	Index
<b>Extended School Services</b>												
Participating Students	25	10%	749 ( 2.5)	95.2000	561	22%	742 ( 0.7)	84.6293	13,150	27%	744 ( 0.1)	86.5932
Not Participating	219	90%	759 ( 1.1)	110.5882	2,002	78%	751 ( 0.4)	96.7280	36,139	73%	749 ( 0.1)	93.9860
<i>Gap Participating vs Non-Participating</i>			-10*				-9*				-5*	
<b>Gifted and Talented Program</b>												
Participating Students	83	34%	769 ( 1.2)	124.0960	504	20%	764 ( 0.6)	116.9880	9,159	19%	761 ( 0.1)	113.8348
Not Participating	161	66%	753 ( 1.2)	101.2296	2,059	80%	745 ( 0.4)	88.4660	40,130	81%	744 ( 0.1)	87.0346
<i>Gap Participating vs Non-Participating</i>			16*				19*				17*	
<b>Free and Reduced Lunch Program</b>												
Approved for Free/Reduced Priced Meals	59	24%	752 ( 2.3)	100.5314	1,073	42%	741 ( 0.5)	81.0166	25,213	51%	743 ( 0.1)	84.0122
Not Approved (includes not coded)	185	76%	760 ( 1.1)	111.7104	1,490	58%	754 ( 0.4)	103.4902	24,076	49%	753 ( 0.1)	100.3948
<i>Gap Approved vs Not Approved</i>			-8*				-13*				-10*	
<b>Disability Status</b>												
Students without Disabilities (includes not coded)	214	88%	760 ( 1.1)	110.4720	2,261	88%	751 ( 0.4)	97.8395	42,242	86%	750 ( 0.1)	96.2302
Students with Disabilities	30	12%	750 ( 3.2)	98.6000	302	12%	733 ( 1.0)	65.8196	7,047	14%	734 ( 0.2)	66.7458
Tested with Accommodations	23	9%	750 ( 3.7)	99.6580	218	9%	730 ( 1.1)	60.0292	5,143	10%	733 ( 0.2)	64.1407
Tested without Accommodations	7	3%			84	3%	740 ( 1.8)	80.8885	1,904	4%	737 ( 0.4)	73.7665
<i>Gap With vs Without</i>			-10*				-18*				-16*	
<b>Exemptions:</b>												
Medical					3				107			
First Year LEP	5				10				93			
Other					13				27			

Subgroup analyses reflect data as reported from school districts. To protect student anonymity, no performance data are reported if there are fewer than 10 students or all students score at the same performance level. Percentages may not sum to 100% due to missing information or rounding. Statistically significant differences (at the .05 level) in scale scores between subgroups are indicated by an asterisk. The standard error for each scale score is reported in parentheses.



2006-2007  
**KENTUCKY PERFORMANCE REPORT**  
**SCALE SCORE DATA DISAGGREGATION**  
**READING**

School: Morton Middle School  
 District: Fayette County  
 Code: 165076  
 Grade: 08

	SCHOOL				DISTRICT				STATE			
	# Students	%	Scale Score	Index	# Students	%	Scale Score	Index	# Students	%	Scale Score	Index
All Students	218		854 ( 1.1)	102.7172	2,532		848 ( 0.3)	91.8681	50,336		847 ( 0.1)	90.6609
Gender:												
Female	102	47%	860 ( 1.5)	110.9700	1,212	48%	852 ( 0.5)	98.1510	24,424	49%	851 ( 0.1)	97.3867
Male	116	53%	849 ( 1.4)	95.4512	1,319	52%	844 ( 0.5)	86.1053	25,843	51%	843 ( 0.1)	84.3980
Gap Female vs Male			11*				8*				8*	
Ethnicity												
White (Non-Hispanic)	169	78%	857 ( 1.2)	106.0654	1,645	65%	850 ( 0.4)	96.6548	43,262	86%	847 ( 0.1)	92.0773
African-American	24	11%	843 ( 3.2)	88.5802	612	24%	840 ( 0.7)	80.3734	4,992	10%	840 ( 0.2)	79.5927
Hispanic	13	6%	838 ( 3.0)	73.8380	133	5%	837 ( 1.4)	74.8234	887	2%	842 ( 0.6)	82.9374
Asian	6	3%			75	3%	856 ( 2.0)	105.6698	391	1%	855 ( 0.9)	104.3217
Other	6	3%			57	2%	853 ( 2.1)	102.3186	610	1%	845 ( 0.7)	88.7025
Gap White vs African American			14*				10*				7*	
Gap White vs Hispanic			19*				13*				5*	
Gap White vs Asian							-6*				-8*	
Gap White vs Other							-3				2*	
Title I												
Participating Students					673	27%	840 ( 0.6)	78.3397	27,857	55%	846 ( 0.1)	88.9057
Not Participating	218	100%	854 ( 1.1)	102.7172	1,859	73%	850 ( 0.4)	96.7592	22,479	45%	848 ( 0.1)	92.8251
Gap Participating vs Non-Participating							-10*				-2*	
Migrant Program												
Participating Students	1	0%			12	0%	830 ( 4.0)	58.7491	325	1%	840 ( 0.9)	78.3788
Not Participating	217	100%	854 ( 1.1)	102.9192	2,520	100%	848 ( 0.3)	92.0340	50,011	99%	847 ( 0.1)	90.7325
Gap Participating vs Non-Participating							-18*				-7*	
Limited English Proficiency												
Non-LEP Students	205	94%	855 ( 1.1)	103.9588	2,457	97%	848 ( 0.4)	92.8559	49,735	99%	847 ( 0.1)	90.8502
LEP for NCLB	13	6%	845 ( 4.6)	83.0760	75	3%	830 ( 1.8)	59.1991	601	1%	837 ( 0.7)	73.9677
Exited LEP 2 Years Prior	3	1%			13	1%	839 ( 4.9)	76.2928	125	0%	844 ( 1.5)	87.5600
Identified LEP Students	10	5%	841 ( 4.2)	78.0000	62	2%	828 ( 1.9)	55.6140	476	1%	835 ( 0.8)	70.4055
Tested with Accommodations	9	4%			48	2%	827 ( 2.3)	51.8289	284	1%	833 ( 1.0)	66.2787
Tested without Accommodations	1	0%			14	1%	834 ( 2.9)	68.5780	192	0%	839 ( 1.2)	76.5211
Gap Identified vs Non-LEP			-14*				-20*				-12*	

Subgroup analyses reflect data as reported from school districts. To protect student anonymity, no performance data are reported if there are fewer than 10 students or all students score at the same performance level. Percentages may not sum to 100% due to missing information or rounding. Statistically significant differences (at the .05 level) in scale scores between subgroups are indicated by an asterisk. The standard error for each scale score is reported in parentheses.



2006-2007  
**KENTUCKY PERFORMANCE REPORT**  
**SCALE SCORE DATA DISAGGREGATION**  
**READING**

School: Morton Middle School  
 District: Fayette County  
 Code: 165076  
 Grade: 08

	SCHOOL				DISTRICT				STATE			
	# Students	%	Scale Score	Index	# Students	%	Scale Score	Index	# Students	%	Scale Score	Index
<b>Extended School Services</b>												
Participating Students	17	8%	845 ( 2.8)	90.5800	411	16%	840 ( 0.7)	81.5861	11,325	22%	843 ( 0.2)	84.8806
Not Participating	201	92%	855 ( 1.1)	103.7480	2,121	84%	849 ( 0.4)	93.8655	39,011	78%	848 ( 0.1)	92.3304
<i>Gap Participating vs Non-Participating</i>			-10*				-9*				-5*	
<b>Gifted and Talented Program</b>												
Participating Students	99	45%	862 ( 1.4)	113.3220	543	21%	861 ( 0.6)	112.8688	8,924	18%	860 ( 0.1)	111.8554
Not Participating	119	55%	848 ( 1.3)	93.8868	1,989	79%	844 ( 0.4)	86.1283	41,412	82%	844 ( 0.1)	86.0791
<i>Gap Participating vs Non-Participating</i>			14*				17*				16*	
<b>Free and Reduced Lunch Program</b>												
Approved for Free/Reduced Priced Meals	49	22%	843 ( 1.9)	85.4224	984	39%	839 ( 0.5)	77.7635	25,211	50%	842 ( 0.1)	83.0256
Not Approved (includes not coded)	169	78%	858 ( 1.2)	107.7214	1,548	61%	853 ( 0.4)	100.8236	25,125	50%	851 ( 0.1)	98.3283
<i>Gap Approved vs Not Approved</i>			-15*				-14*				-9*	
<b>Disability Status</b>												
Students without Disabilities (includes not coded)	193	89%	855 ( 1.2)	104.5600	2,250	89%	850 ( 0.3)	96.1625	43,416	86%	849 ( 0.1)	94.9330
Students with Disabilities	25	11%	847 ( 3.1)	88.4800	282	11%	830 ( 1.0)	57.6232	6,920	14%	833 ( 0.2)	63.8389
Tested with Accommodations	21	10%	846 ( 3.1)	87.2312	188	7%	827 ( 1.2)	51.9525	5,134	10%	832 ( 0.2)	61.4202
Tested without Accommodations	4	2%			94	4%	835 ( 1.8)	68.9900	1,786	4%	835 ( 0.4)	70.7960
<i>Gap With vs Without</i>			-8*				-20*				-16*	
<b>Exemptions:</b>												
Medical	1				12				149			
First Year LEP	5				14				106			
Other					1				6			

Subgroup analyses reflect data as reported from school districts. To protect student anonymity, no performance data are reported if there are fewer than 10 students or all students score at the same performance level. Percentages may not sum to 100% due to missing information or rounding. Statistically significant differences (at the .05 level) in scale scores between subgroups are indicated by an asterisk. The standard error for each scale score is reported in parentheses.



2006-2007  
**KENTUCKY PERFORMANCE REPORT**  
**MATHEMATICS TREND DATA**  
**Number and Percent**

School: Morton Middle School  
 District: Fayette County  
 Code: 165076  
 Grade: MIDDLE

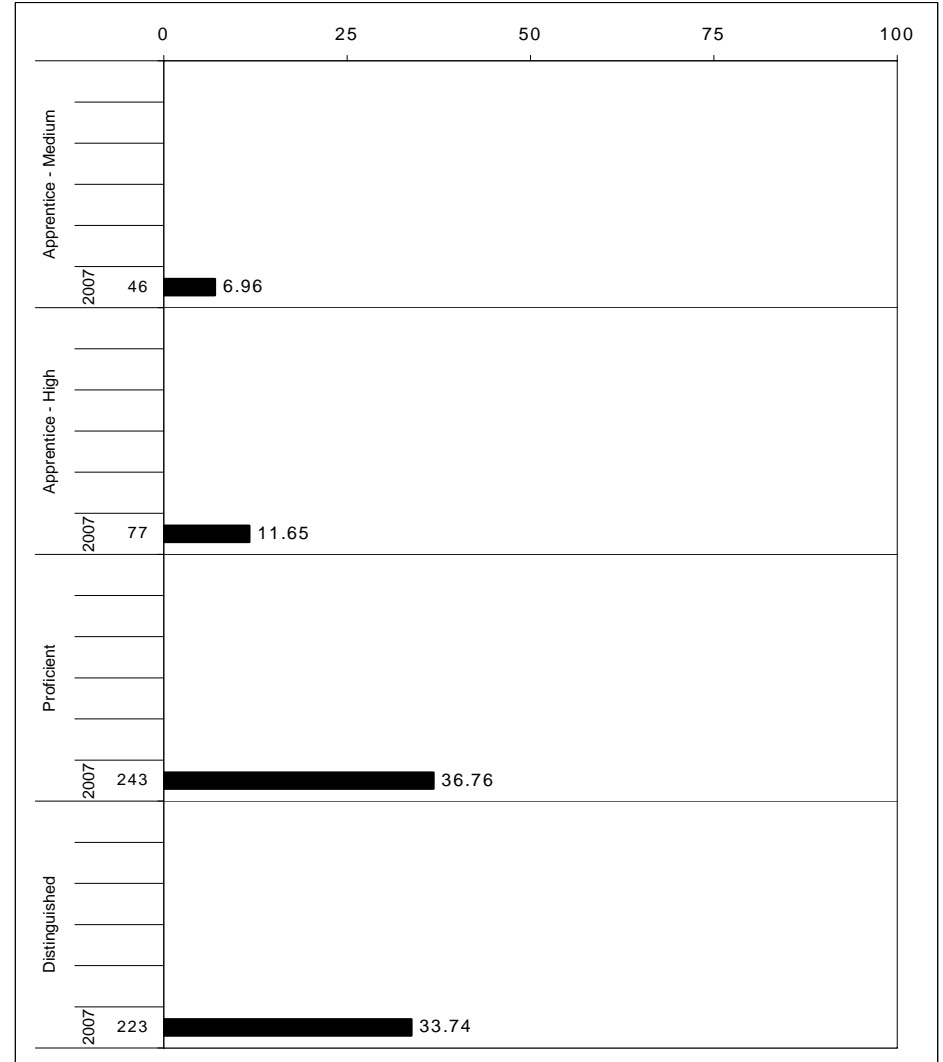
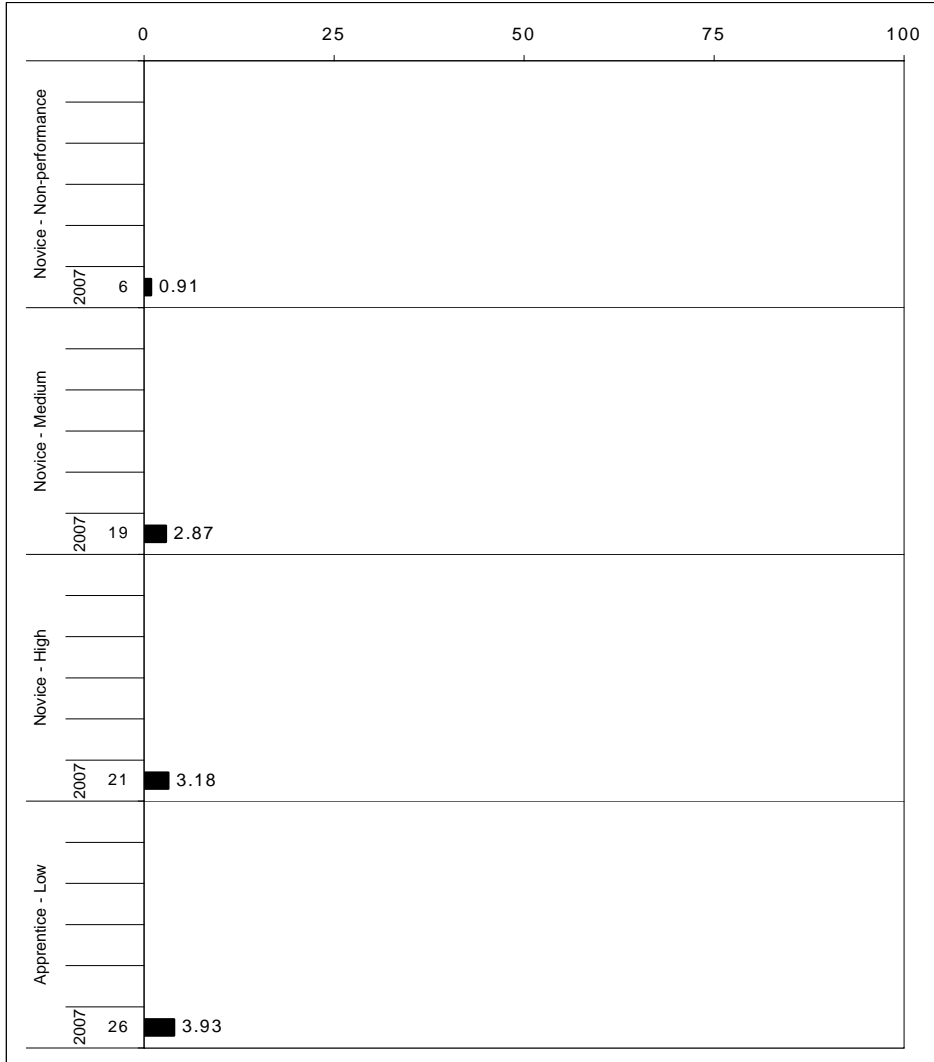

The horizontal bar represents the percent of students scoring at a performance level within a particular year. The number to the left of the bar represents the number of students upon which the percentage is based. Percentages may not sum to 100% due to rounding.



**2006-2007  
KENTUCKY PERFORMANCE REPORT  
MATHEMATICS CORE CONTENT**

School: Morton Middle School  
District: Fayette County  
Code: 165076  
Grade: 06

	No. Items	No. Observations	SCHOOL								Std. Err.	STATE								School -State Mean
			Percents						Mean	No. Observations		Percents						Mean		
			B	0	1	2	3	4					B	0	1	2	3		4	
<b>OPEN RESPONSE</b>																				
1.x.x - Number Prop Oper	1	199	1	11	21	22	32	14	2.2	0.1	48,487	0	21	25	20	22	12	1.8	0.4	
1.1.x - Number Sense	0	0									0									
1.2.x - Estimation	0	0									0									
1.3.x - Number Operations	0	0									0									
1.4.x - Ratios Proportional	0	0									0									
1.5.x - Properties of Numbers Oper	1	199	1	11	21	22	32	14	2.2	0.1	48,487	0	21	25	20	22	12	1.8	0.4	
2.x.x - Measurement	1	199	0	37	35	17	7	5	1.1	0.1	48,487	0	55	31	8	2	2	0.6	0.5	
2.1.x - Physical Attributes	1	199	0	37	35	17	7	5	1.1	0.1	48,487	0	55	31	8	2	2	0.6	0.5	
3.x.x - Geometry	1	199	0	30	19	22	24	6	1.6	0.1	48,481	1	34	20	19	20	6	1.4	0.2	
3.1.x - Shapes and Relationships	0	0									0									
3.2.x - Transformations of Shapes	1	199	0	30	19	22	24	6	1.6	0.1	48,481	1	34	20	19	20	6	1.4	0.2	
3.3.x - Coordinate Geometry	0	0									0									
4.x.x - Data Analysis & Probabilit	6	199	0	57	9	30	2	4	0.9	0.1	48,487	0	62	10	25	1	1	0.7	0.2	
4.1.x - Data Representations	0	0									0									
4.2.x - Characterstics of Data Set	0	0									0									
4.4.x - Probability	6	199	0	57	9	30	2	4	0.9	0.1	48,487	0	62	10	25	1	1	0.7	0.2	
5.x.x - Alegebraic Thinking	0	0									0									
5.1.x - Patterns Relat & Functions	0	0									0									
5.3.x - Equations and Inequalities	0	0									0									
<b>MULTIPLE CHOICE</b>																				
1.x.x - Number Prop Oper	28	2,587	Correct	Incorrect	Omit/Mult				0.77	0.01	630,331	Correct	Incorrect	Omit/Mult				0.69	0.08	
1.1.x - Number Sense	9	796	76	25	0				0.76	0.02	193,948	64	36	0				0.63	0.13	
1.2.x - Estimation	1	199	73	27	0				0.73	0.03	48,487	74	26	0				0.74	-0.01	
1.3.x - Number Operations	16	1,194	80	20	0				0.80	0.01	290,922	71	29	0				0.71	0.09	
1.4.x - Ratios Proportional	2	398	65	35	0				0.65	0.02	96,974	64	36	0				0.64	0.01	
1.5.x - Properties of Numbers Oper	1	199	84	16	0				0.84	0.03	48,487	72	28	0				0.72	0.12	
2.x.x - Measurement	8	597	61	39	0				0.61	0.02	145,461	46	54	0				0.46	0.15	
2.1.x - Physical Attributes	8	597	61	39	0				0.61	0.02	145,461	46	54	0				0.46	0.15	
3.x.x - Geometry	16	1,194	71	29	0				0.71	0.01	290,922	69	31	0				0.69	0.02	
3.1.x - Shapes and Relationships	8	597	67	33	0				0.67	0.02	145,461	64	36	0				0.64	0.03	
3.2.x - Transformations of Shapes	1	199	80	20	0				0.80	0.03	48,487	69	30	0				0.69	0.11	
3.3.x - Coordinate Geometry	7	398	72	28	0				0.72	0.02	96,974	76	24	0				0.76	-0.04	
4.x.x - Data Analysis & Probabilit	10	995	77	23	0				0.77	0.02	242,435	64	36	0				0.64	0.13	
4.1.x - Data Representations	2	398	82	18	0				0.82	0.02	96,974	73	27	0				0.73	0.09	
4.2.x - Characterstics of Data Set	2	398	73	27	0				0.73	0.02	96,974	55	45	0				0.55	0.18	
4.4.x - Probability	6	199	73	27	0				0.73	0.03	48,487	64	36	0				0.64	0.09	
5.x.x - Alegebraic Thinking	10	995	73	27	0				0.73	0.01	242,435	67	33	0				0.67	0.06	
5.1.x - Patterns Relat & Functions	8	597	71	29	0				0.71	0.02	145,461	65	34	0				0.65	0.06	
5.3.x - Equations and Inequalities	2	398	77	23	0				0.77	0.02	96,974	69	31	0				0.69	0.08	

Percentages may not sum to 100% due to rounding. These analyses are based on tested students and does not include Alternate Portfolios. Fewer than 10 observations are not reported.



**2006-2007  
KENTUCKY PERFORMANCE REPORT  
MATHEMATICS CORE CONTENT**

School: Morton Middle School  
District: Fayette County  
Code: 165076  
Grade: 07

	No. Items	SCHOOL									STATE									School -State Mean
		No. Observations	Percents						Mean	Std. Err.	No. Observations	Percents						Mean		
		B	0	1	2	3	4			B	0	1	2	3	4					
<b>OPEN RESPONSE</b>																				
1.x.x - Number Prop Oper	1	244	0	35	20	27	18	0	1.3	0.1	48,729	0	55	21	13	10	0	0.8	0.5	
1.1.x - Number Sense	0	0									0									
1.2.x - Estimation	1	244	0	35	20	27	18	0	1.3	0.1	48,729	0	55	21	13	10	0	0.8	0.5	
1.3.x - Number Operations	0	0									0									
1.4.x - Ratios Proportional	0	0									0									
1.5.x - Properties of Numbers Oper	0	0									0									
2.x.x - Measurement	0	0									0									
2.1.x - Physical Attributes	0	0									0									
3.x.x - Geometry	1	244	0	14	23	28	21	15	2.0	0.1	48,726	0	20	29	26	15	10	1.6	0.4	
3.1.x - Shapes and Relationships	0	0									0									
3.3.x - Coordinate Geometry	1	244	0	14	23	28	21	15	2.0	0.1	48,726	0	20	29	26	15	10	1.6	0.4	
4.x.x - Data Analysis & Probabilit	6	244	0	4	10	21	13	52	3.0	0.1	48,730	0	14	15	24	12	34	2.4	0.6	
4.1.x - Data Representations	0	0									0									
4.2.x - Characterstics of Data Set	0	0									0									
4.4.x - Probability	6	244	0	4	10	21	13	52	3.0	0.1	48,730	0	14	15	24	12	34	2.4	0.6	
5.x.x - Alegebraic Thinking	1	244	0	2	5	5	25	62	3.4	0.1	48,729	0	8	9	15	27	41	2.8	0.6	
5.1.x - Patterns Relat & Functions	0	0									0									
5.2.x - Var Expressions Oper	1	244	0	2	5	5	25	62	3.4	0.1	48,729	0	8	9	15	27	41	2.8	0.6	
5.3.x - Equations and Inequalities	1	244	0	2	5	5	25	62	3.4	0.1	48,729	0	8	9	15	27	41	2.8	0.6	
<b>MULTIPLE CHOICE</b>																				
			Correct	Incorrect	Omit/Mult							Correct	Incorrect	Omit/Mult						
1.x.x - Number Prop Oper	26	2,684	76	24	0	0.76	0.01	536,030	70	30	0	0.70	0.06							
1.1.x - Number Sense	2	488	88	12	0	0.88	0.02	97,460	81	19	0	0.81	0.07							
1.2.x - Estimation	1	244	82	18	0	0.82	0.03	48,730	77	23	0	0.77	0.05							
1.3.x - Number Operations	9	976	81	19	0	0.81	0.01	194,920	72	28	0	0.72	0.09							
1.4.x - Ratios Proportional	7	488	69	31	0	0.69	0.02	97,460	64	36	0	0.64	0.05							
1.5.x - Properties of Numbers Oper	7	488	61	39	0	0.61	0.02	97,460	57	43	0	0.57	0.04							
2.x.x - Measurement	9	976	63	37	0	0.63	0.02	194,920	54	46	0	0.54	0.09							
2.1.x - Physical Attributes	9	976	63	37	0	0.63	0.02	194,920	54	46	0	0.54	0.09							
3.x.x - Geometry	5	1,220	57	43	0	0.57	0.01	243,650	59	41	0	0.59	-0.02							
3.1.x - Shapes and Relationships	4	976	52	48	0	0.52	0.02	194,920	55	45	0	0.55	-0.03							
3.3.x - Coordinate Geometry	1	244	76	24	0	0.76	0.03	48,730	73	26	0	0.73	0.03							
4.x.x - Data Analysis & Probabilit	17	1,708	74	26	0	0.74	0.01	341,110	62	38	0	0.62	0.12							
4.1.x - Data Representations	2	488	79	21	0	0.79	0.02	97,460	70	30	0	0.70	0.09							
4.2.x - Characterstics of Data Set	7	488	64	37	0	0.64	0.02	97,460	55	45	0	0.55	0.09							
4.4.x - Probability	8	732	78	22	0	0.78	0.02	146,190	62	38	0	0.62	0.16							
5.x.x - Alegebraic Thinking	16	1,464	75	25	0	0.75	0.01	292,380	63	37	0	0.63	0.12							
5.1.x - Patterns Relat & Functions	2	488	90	10	0	0.90	0.02	97,460	81	19	0	0.81	0.09							
5.2.x - Var Expressions Oper	7	488	58	42	0	0.58	0.02	97,460	49	51	0	0.48	0.10							
5.3.x - Equations and Inequalities	13	732	69	31	0	0.69	0.02	146,190	56	44	0	0.56	0.13							

Percentages may not sum to 100% due to rounding. These analyses are based on tested students and does not include Alternate Portfolios. Fewer than 10 observations are not reported.



**2006-2007**  
**KENTUCKY PERFORMANCE REPORT**  
**MATHEMATICS CORE CONTENT**

School: Morton Middle School  
 District: Fayette County  
 Code: 165076  
 Grade: 08

	No. Items	No. Observations	SCHOOL								Mean	Std. Err.	STATE								School -State Mean
			B	0	1	2	3	4	No. Observations	B			0	1	2	3	4	Mean			
<b>OPEN RESPONSE</b>																					
1.x.x - Number Prop Oper	4	326	0	5	8	19	19	48	3.0	0.1	74,199	0	20	13	20	16	31	2.2	0.8		
1.1.x - Number Sense	0	0									0										
1.2.x - Estimation	0	0									0										
1.3.x - Number Operations	3	287	0	5	7	19	19	50	3.0	0.1	65,984	0	19	11	20	15	34	2.3	0.7		
1.4.x - Ratios Proportional	1	39	0	5	21	23	21	31	2.5	0.2	8,215	0	26	28	18	16	12	1.6	0.9		
1.5.x - Properties of Numbers Oper	0	0									0										
2.x.x - Measurement	2	69	0	7	22	38	20	13	2.1	0.1	16,308	0	18	21	37	16	7	1.7	0.4		
2.1.x - Physical Attributes	2	69	0	7	22	38	20	13	2.1	0.1	16,308	0	18	21	37	16	7	1.7	0.4		
2.2.x - Systems of Measurement	0	0									0										
3.x.x - Geometry	2	253	0	7	8	21	21	44	2.9	0.1	57,899	0	9	10	19	27	35	2.7	0.2		
3.1.x - Shapes and Relationships	0	0									0										
3.2.x - Transformations of Shapes	1	217	0	7	6	16	23	48	3.0	0.1	49,697	0	9	9	13	30	39	2.8	0.2		
3.3.x - Coordinate Geometry	2	253	0	7	8	21	21	44	2.9	0.1	57,899	0	9	10	19	27	35	2.7	0.2		
4.x.x - Data Analysis & Probabilit	2	252	0	2	7	13	60	18	2.9	0.1	57,856	0	10	20	22	41	6	2.1	0.8		
4.1.x - Data Representations	0	0									0										
4.2.x - Characteristics of Data Set	1	217	0	0	5	12	68	15	2.9	0.1	49,706	1	9	16	23	47	4	2.2	0.7		
4.4.x - Probability	1	35	0	9	20	23	9	40	2.5	0.2	8,150	0	17	42	19	6	16	1.6	0.9		
5.x.x - Alegebraic Thinking	2	74	0	0	5	42	16	36	2.8	0.1	17,032	0	10	25	38	15	12	1.9	0.9		
5.1.x - Patterns Relat & Functions	1	37	0	0	5	70	11	14	2.3	0.1	8,173	0	3	23	61	9	4	1.9	0.4		
5.2.x - Var Expressions Oper	0	0									0										
5.3.x - Equations and Inequalities	1	37	0	0	5	14	22	59	3.4	0.2	8,859	0	16	26	16	21	20	2.0	1.4		
<b>MULTIPLE CHOICE</b>																					
1.x.x - Number Prop Oper	21	2,026	Correct	Incorrect	Omit/Mult				0.72	0.01	464,416	Correct	Incorrect	Omit/Mult				0.61	0.11		
1.1.x - Number Sense	7	618	66	35	0				0.66	0.02	141,012	56	44	0				0.56	0.10		
1.2.x - Estimation	3	287	75	25	0				0.75	0.03	66,672	57	43	0				0.57	0.18		
1.3.x - Number Operations	4	325	77	23	0				0.77	0.03	74,918	70	30	0				0.70	0.07		
1.4.x - Ratios Proportional	5	543	70	30	0				0.70	0.02	123,906	62	38	0				0.62	0.08		
1.5.x - Properties of Numbers Oper	3	290	79	21	0				0.79	0.03	66,768	65	35	0				0.65	0.14		
2.x.x - Measurement	13	1,378	74	26	0				0.74	0.01	315,311	57	43	0				0.56	0.18		
2.1.x - Physical Attributes	9	1,049	73	27	0				0.73	0.02	241,015	54	46	0				0.54	0.19		
2.2.x - Systems of Measurement	4	329	76	24	0				0.76	0.03	74,296	64	35	0				0.64	0.12		
3.x.x - Geometry	18	1,734	70	30	0				0.70	0.01	397,606	62	38	0				0.62	0.08		
3.1.x - Shapes and Relationships	15	1,445	70	30	0				0.70	0.01	331,577	60	40	0				0.60	0.10		
3.2.x - Transformations of Shapes	3	289	72	28	0				0.72	0.03	66,029	71	29	0				0.71	0.01		
3.3.x - Coordinate Geometry	2	256	76	24	0				0.76	0.03	57,921	69	31	0				0.68	0.08		
4.x.x - Data Analysis & Probabilit	11	1,124	72	28	0				0.72	0.01	256,745	62	38	0				0.62	0.10		
4.1.x - Data Representations	6	581	70	30	0				0.70	0.02	132,152	57	43	0				0.57	0.13		
4.2.x - Characteristics of Data Set	4	330	72	27	0				0.72	0.03	74,286	58	41	0				0.58	0.14		
4.4.x - Probability	4	504	74	26	0				0.74	0.02	116,378	68	31	0				0.68	0.06		
5.x.x - Alegebraic Thinking	12	1,153	69	31	0				0.69	0.01	264,786	58	42	0				0.58	0.11		
5.1.x - Patterns Relat & Functions	6	575	61	39	0				0.61	0.02	132,043	50	50	0				0.50	0.11		
5.2.x - Var Expressions Oper	3	287	86	14	0				0.86	0.03	66,672	74	26	0				0.74	0.12		
5.3.x - Equations and Inequalities	3	291	68	32	0				0.68	0.03	66,071	58	42	0				0.58	0.10		

Percentages may not sum to 100% due to rounding. These analyses are based on tested students and does not include Alternate Portfolios. Fewer than 10 observations are not reported.



**2006-2007**  
**KENTUCKY PERFORMANCE REPORT**  
**MATHEMATICS DISAGGREGATION**  
**Performance Level Percents**

School: Morton Middle School  
 District: Fayette County  
 Code: 165076  
 Grade: 06

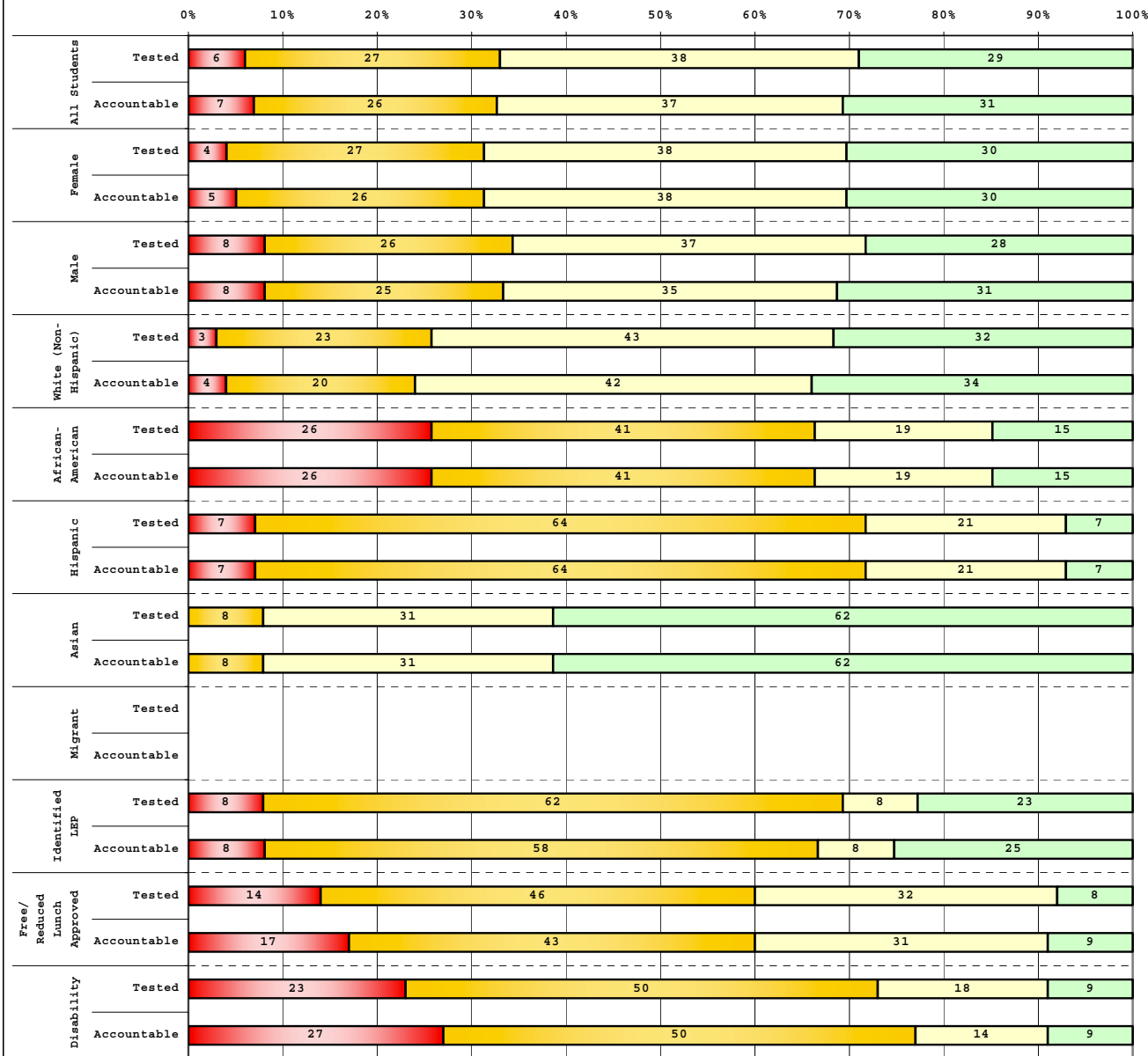

Tested Students		# Students	N%	A%	P%	D%
Total		204	6	27	38	29
Female		102	4	27	38	30
Male		102	8	26	37	28
White (Non-Hispanic)		141	3	23	43	32
African-American		27	26	41	19	15
Hispanic		14	7	64	21	7
Asian		13	0	8	31	62
Other		9				
Title I						
Migrant		1				
Identified LEP		13	8	62	8	23
Extended Sch Services		16	31	44	25	0
Gifted/Talented		68	0	12	38	50
F/R Lunch Approved		63	14	46	32	8
Vocational/3 Credits						
Voc./Enrolled						
Disability		22	23	50	18	9

Accountable Students		# Students	N%	A%	P%	D%
Total		199	7	26	37	31
Female		102	5	26	38	30
Male		96	8	25	35	31
White (Non-Hispanic)		133	4	20	42	34
African-American		27	26	41	19	15
Hispanic		14	7	64	21	7
Asian		13	0	8	31	62
Other		9				
Title I						
Migrant		1				
Identified LEP		12	8	58	8	25
Extended Sch Services		13	31	38	31	0
Gifted/Talented		67	0	12	37	51
F/R Lunch Approved		58	17	43	31	9
Vocational/3 Credits						
Voc./Enrolled						
Disability		22	27	50	14	9

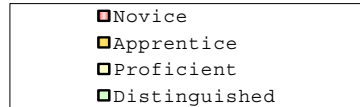

Percentage may not sum to 100% due to rounding.

Run Date: 05/27/2008



**2006-2007**  
**KENTUCKY PERFORMANCE REPORT**  
**MATHEMATICS DISAGGREGATION**  
**Performance Level Percents**

School: Morton Middle School  
 District: Fayette County  
 Code: 165076  
 Grade: 07

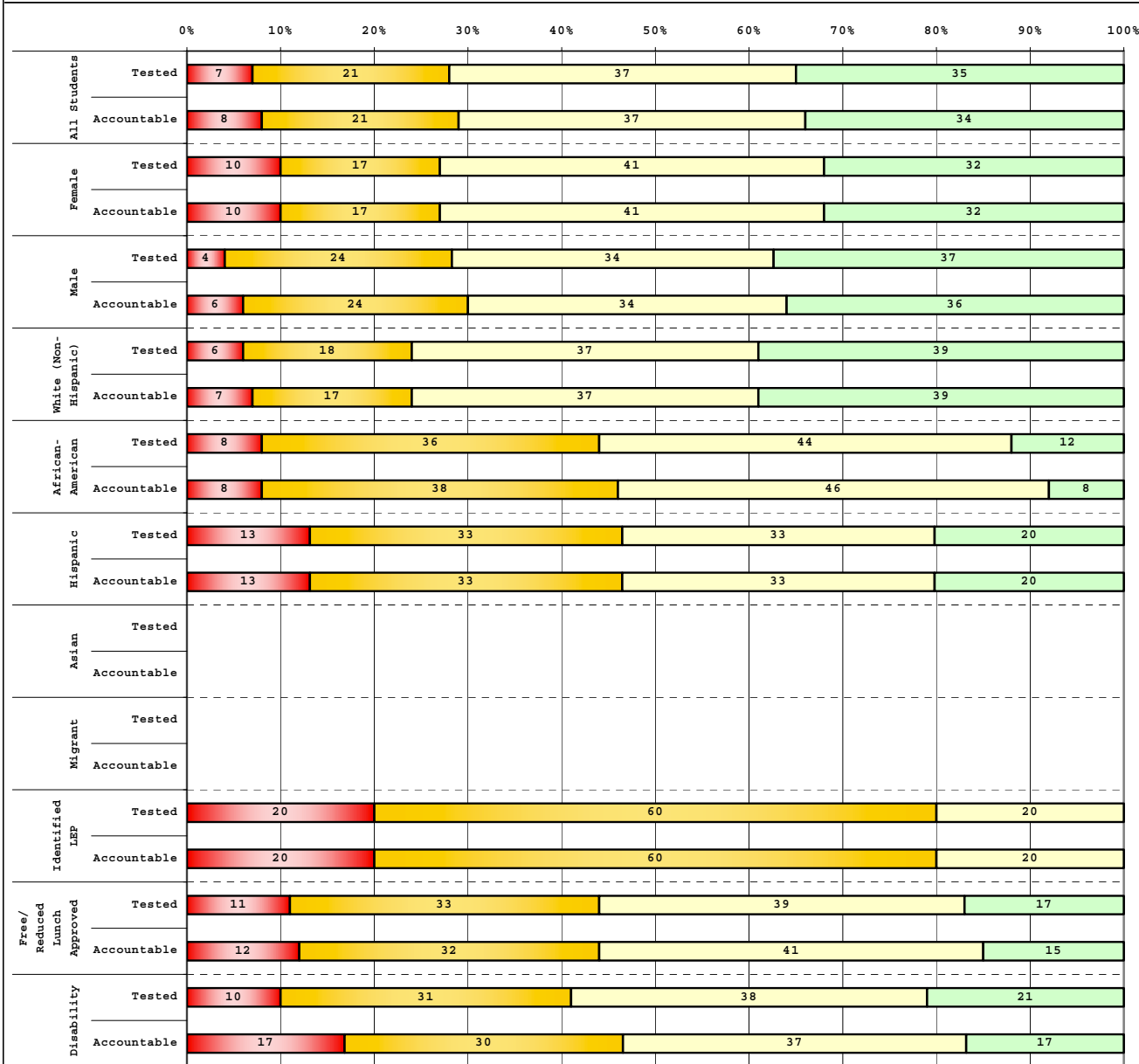

Tested Students		# Students	N%	A%	P%	D%
Total		251	7	21	37	35
Female		108	10	17	41	32
Male		143	4	24	34	37
White (Non-Hispanic)		198	6	18	37	39
African-American		25	8	36	44	12
Hispanic		15	13	33	33	20
Asian		8				
Other		4				
Title I						
Migrant		2				
Identified LEP		10	20	60	20	0
Extended Sch Services		28	14	46	32	7
Gifted/Talented		83	0	4	31	65
F/R Lunch Approved		64	11	33	39	17
Vocational/3 Credits						
Voc./Enrolled						
Disability		29	10	31	38	21

Accountable Students		# Students	N%	A%	P%	D%
Total		244	8	21	37	34
Female		105	10	17	41	32
Male		139	6	24	34	36
White (Non-Hispanic)		191	7	17	37	39
African-American		24	8	38	46	8
Hispanic		15	13	33	33	20
Asian		8				
Other		4				
Title I						
Migrant		2				
Identified LEP		10	20	60	20	0
Extended Sch Services		25	12	48	36	4
Gifted/Talented		83	0	4	31	65
F/R Lunch Approved		59	12	32	41	15
Vocational/3 Credits						
Voc./Enrolled						
Disability		30	17	30	37	17

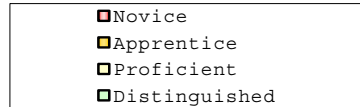

Percentage may not sum to 100% due to rounding.

Run Date: 05/27/2008



**2006-2007**  
**KENTUCKY PERFORMANCE REPORT**  
**MATHEMATICS DISAGGREGATION**  
**Performance Level Percents**

School: Morton Middle School  
 District: Fayette County  
 Code: 165076  
 Grade: 08

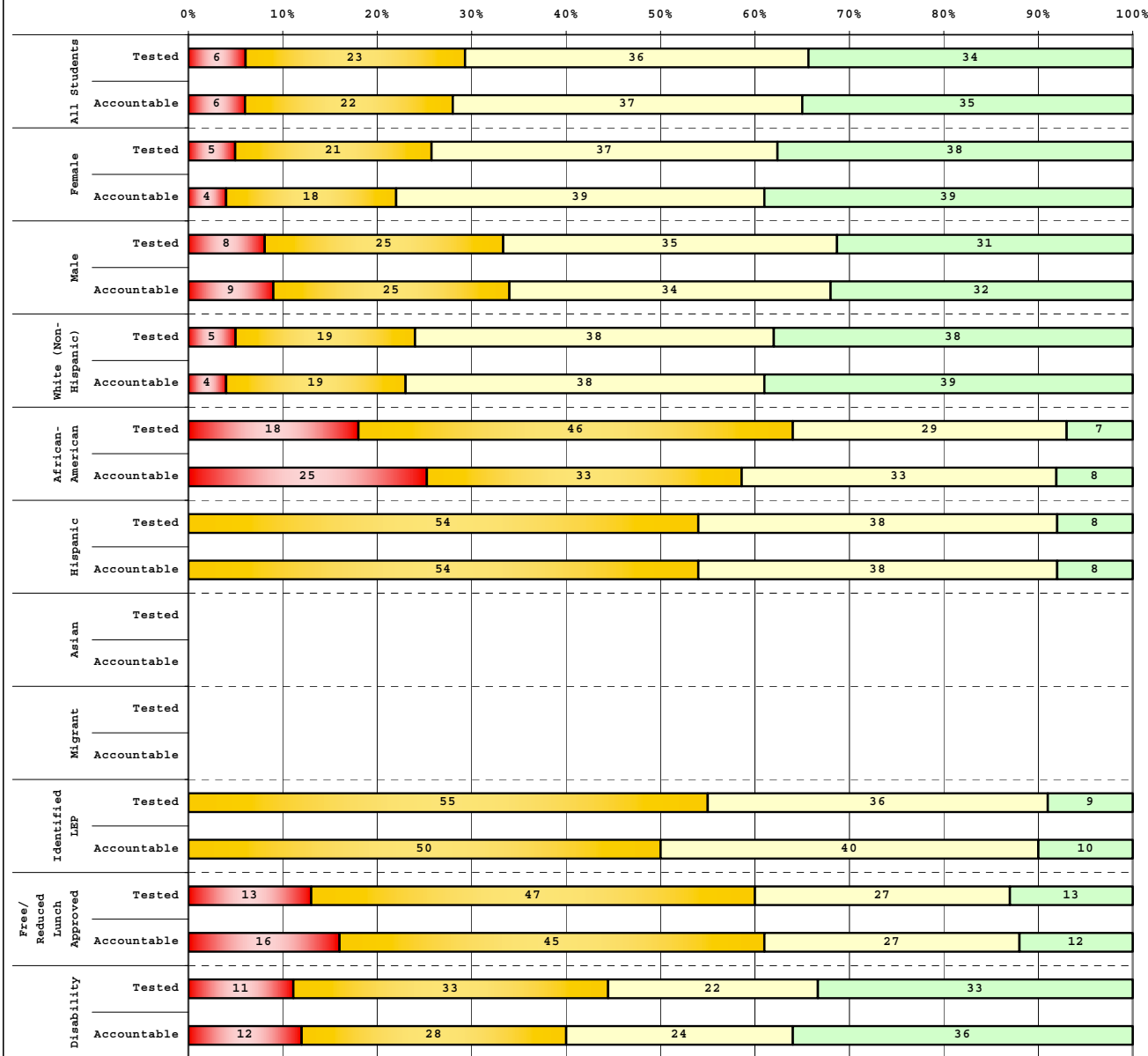

Tested Students		# Students	N%	A%	P%	D%
Total		231	6	23	36	34
Female		109	5	21	37	38
Male		122	8	25	35	31
White (Non-Hispanic)		176	5	19	38	38
African-American		28	18	46	29	7
Hispanic		13	0	54	38	8
Asian		6				
Other		7				
Title I						
Migrant		1				
Identified LEP		11	0	55	36	9
Extended Sch Services		18	22	22	28	28
Gifted/Talented		100	1	8	33	58
F/R Lunch Approved		55	13	47	27	13
Vocational/3 Credits						
Voc./Enrolled						
Disability		27	11	33	22	33

Accountable Students		# Students	N%	A%	P%	D%
Total		218	6	22	37	35
Female		102	4	18	39	39
Male		116	9	25	34	32
White (Non-Hispanic)		169	4	19	38	39
African-American		24	25	33	33	8
Hispanic		13	0	54	38	8
Asian		6				
Other		6				
Title I						
Migrant		1				
Identified LEP		10	0	50	40	10
Extended Sch Services		17	24	18	29	29
Gifted/Talented		99	1	8	33	58
F/R Lunch Approved		49	16	45	27	12
Vocational/3 Credits						
Voc./Enrolled						
Disability		25	12	28	24	36

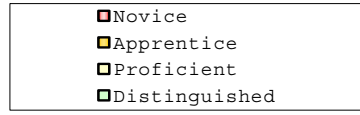

Percentage may not sum to 100% due to rounding.

Run Date: 05/27/2008



2006-2007  
**KENTUCKY PERFORMANCE REPORT**  
**DISAGGREGATION INDEX TRENDS**  
**MATHEMATICS**

School: Morton Middle School  
 District: Fayette County  
 Code: 165076  
 Grade: 06

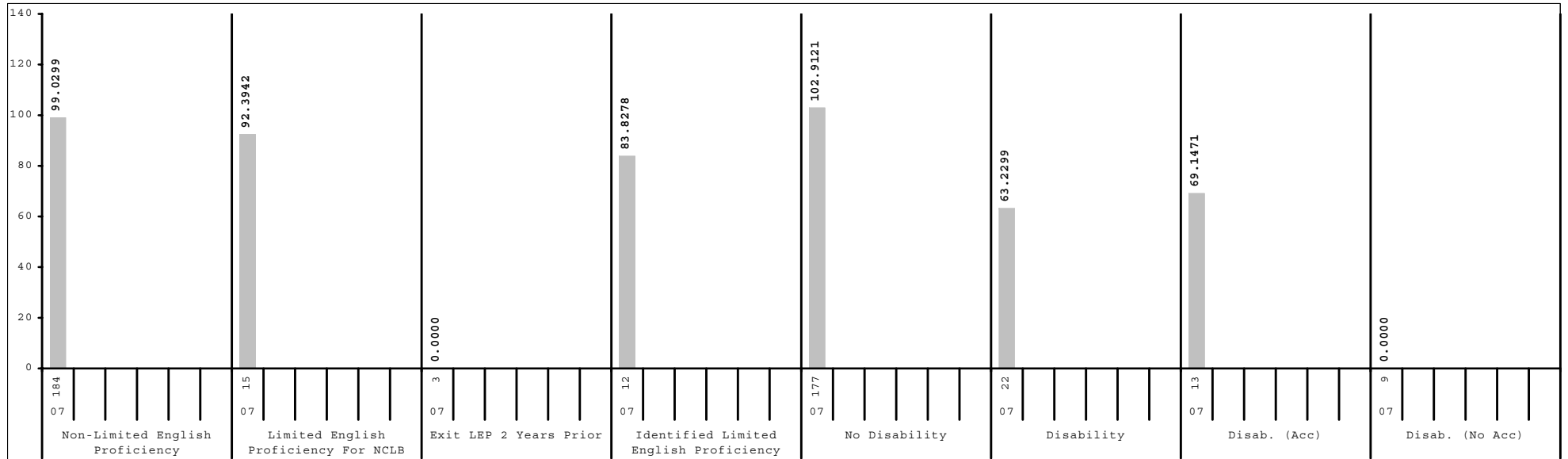
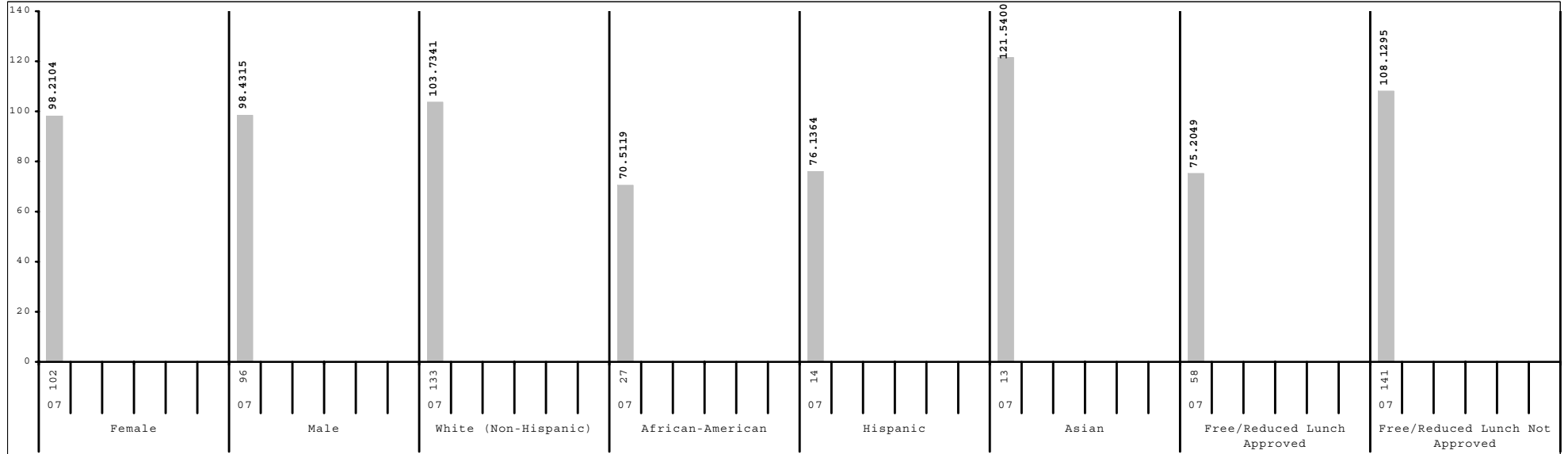

Subgroup analyses reflect data as reported from school districts. To protect student anonymity, no performance data are reported if there are fewer than 10 students or all students score at the same performance level.



2006-2007  
**KENTUCKY PERFORMANCE REPORT**  
**DISAGGREGATION INDEX TRENDS**  
**MATHEMATICS**

School: Morton Middle School  
 District: Fayette County  
 Code: 165076  
 Grade: 07

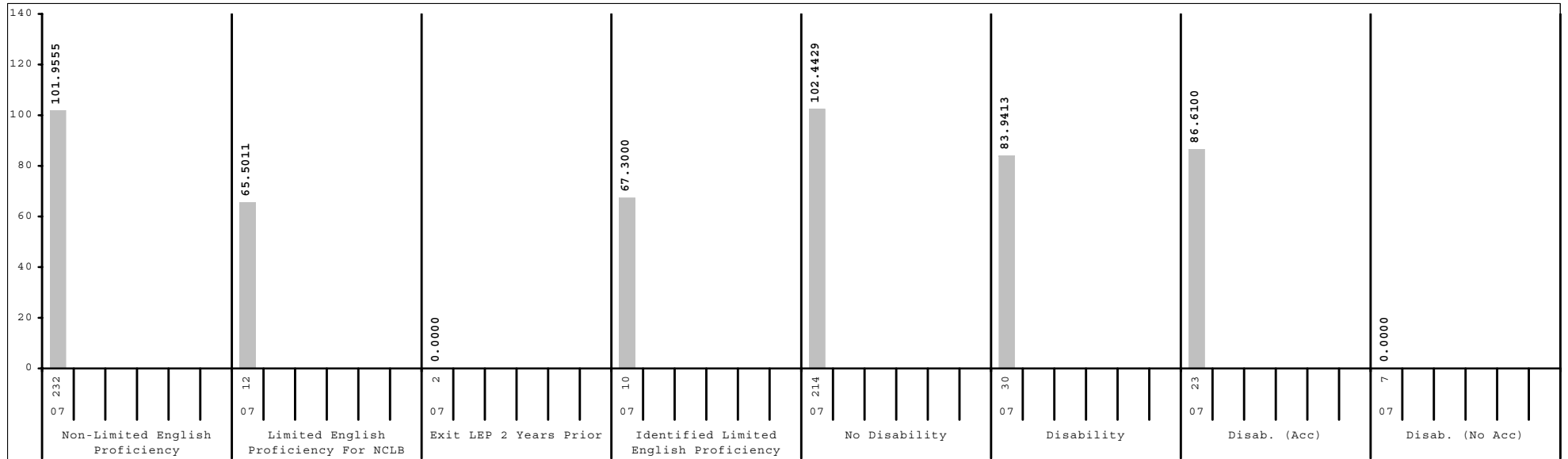
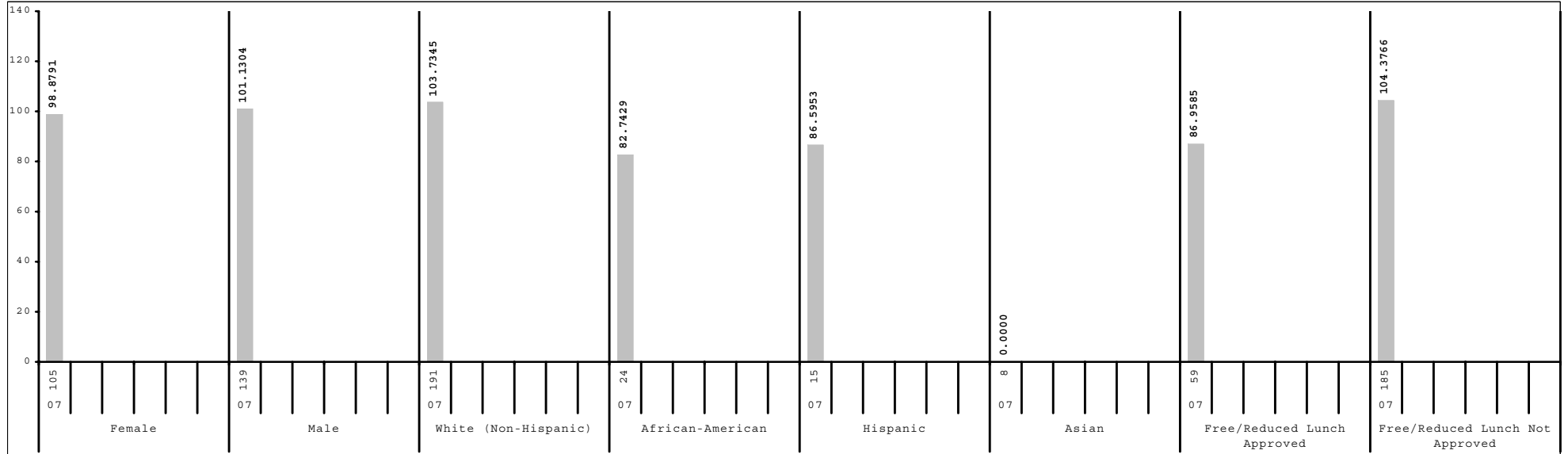

Subgroup analyses reflect data as reported from school districts. To protect student anonymity, no performance data are reported if there are fewer than 10 students or all students score at the same performance level.



2006-2007  
**KENTUCKY PERFORMANCE REPORT**  
**DISAGGREGATION INDEX TRENDS**  
**MATHEMATICS**

School: Morton Middle School  
 District: Fayette County  
 Code: 165076  
 Grade: 08

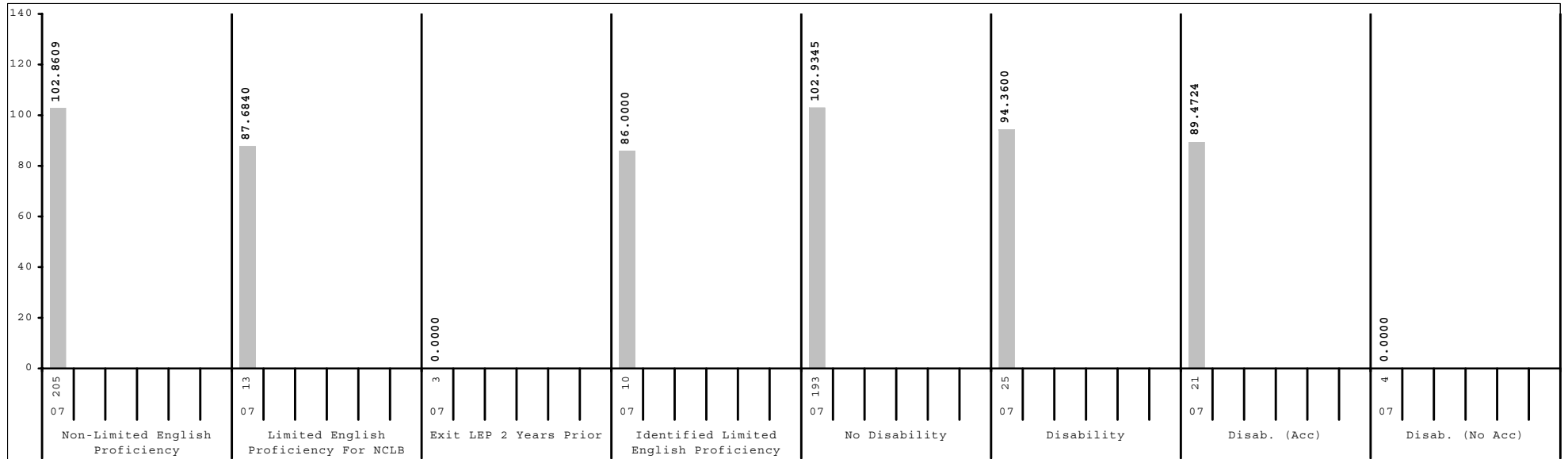
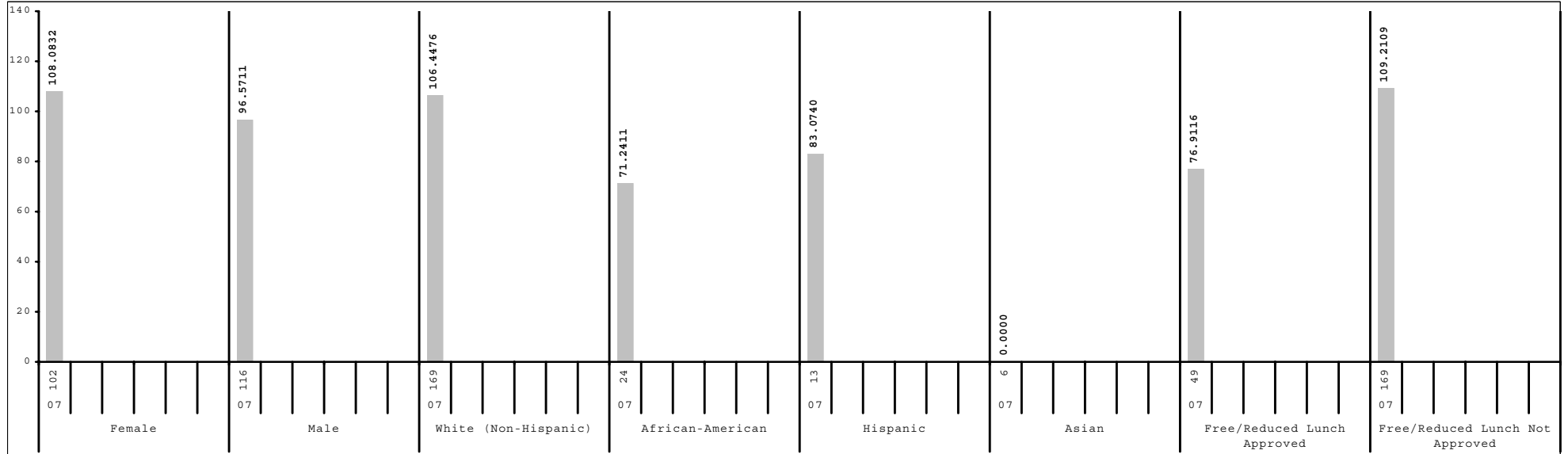

Subgroup analyses reflect data as reported from school districts. To protect student anonymity, no performance data are reported if there are fewer than 10 students or all students score at the same performance level.



2006-2007  
**KENTUCKY PERFORMANCE REPORT**  
**SCALE SCORE DATA DISAGGREGATION**  
**MATHEMATICS**

School: Morton Middle School  
 District: Fayette County  
 Code: 165076  
 Grade: 06

	SCHOOL				DISTRICT				STATE			
	# Students	%	Scale Score	Index	# Students	%	Scale Score	Index	# Students	%	Scale Score	Index
All Students	199		651 ( 1.4)	98.5315	2,476		645 ( 0.5)	88.4171	49,022		643 ( 0.1)	83.8140
Gender:												
Female	102	51%	651 ( 1.9)	98.2104	1,211	49%	647 ( 0.6)	91.1199	23,663	48%	644 ( 0.1)	85.8909
Male	96	48%	651 ( 2.0)	98.4315	1,264	51%	644 ( 0.7)	85.7861	25,292	52%	642 ( 0.1)	81.9348
<i>Gap Female vs Male</i>							3*				2*	
Ethnicity												
White (Non-Hispanic)	133	67%	654 ( 1.5)	103.7341	1,479	60%	650 ( 0.6)	97.1175	41,519	85%	644 ( 0.1)	86.3261
African-American	27	14%	634 ( 4.0)	70.5119	638	26%	634 ( 0.8)	68.1390	5,080	10%	632 ( 0.3)	64.0624
Hispanic	14	7%	638 ( 3.8)	76.1364	188	8%	636 ( 1.5)	73.2063	1,075	2%	638 ( 0.6)	75.7018
Asian	13	7%	664 ( 4.4)	121.5400	90	4%	667 ( 1.6)	123.5460	439	1%	659 ( 1.0)	110.7469
Other	9	5%			73	3%	642 ( 2.4)	83.3097	714	1%	639 ( 0.8)	76.9810
<i>Gap White vs African American</i>			20*				16*				12*	
<i>Gap White vs Hispanic</i>			16*				14*				6*	
<i>Gap White vs Asian</i>			-10*				-17*				-15*	
<i>Gap White vs Other</i>							8*				5*	
Title I												
Participating Students					761	31%	638 ( 0.8)	74.2007	28,361	58%	641 ( 0.1)	80.4944
Not Participating	199	100%	651 ( 1.4)	98.5315	1,715	69%	649 ( 0.5)	94.7190	20,661	42%	645 ( 0.2)	88.3511
<i>Gap Participating vs Non-Participating</i>							-11*				-4*	
Migrant Program												
Participating Students	1	1%			22	1%	643 ( 4.1)	86.2811	251	1%	633 ( 1.3)	66.5864
Not Participating	198	99%	651 ( 1.4)	98.5200	2,454	99%	645 ( 0.5)	88.4441	48,771	99%	643 ( 0.1)	83.8962
<i>Gap Participating vs Non-Participating</i>							-2				-10*	
Limited English Proficiency												
Non-LEP Students	184	92%	651 ( 1.4)	99.0299	2,352	95%	646 ( 0.5)	89.3566	48,146	98%	643 ( 0.1)	84.0605
LEP for NCLB	15	8%	647 ( 5.7)	92.3942	124	5%	636 ( 2.1)	70.3198	876	2%	635 ( 0.8)	69.8056
Exited LEP 2 Years Prior	3	2%			30	1%	641 ( 4.4)	83.2987	242	0%	645 ( 1.3)	90.0285
Identified LEP Students	12	6%	642 ( 5.7)	83.8278	94	4%	634 ( 2.4)	66.1715	634	1%	631 ( 0.9)	62.0840
Tested with Accommodations	7	4%			68	3%	632 ( 2.8)	63.2847	363	1%	628 ( 1.1)	54.9230
Tested without Accommodations	5	3%			26	1%	638 ( 4.7)	73.7631	271	1%	637 ( 1.3)	71.6858
<i>Gap Identified vs Non-LEP</i>			-9				-12*				-12*	

Subgroup analyses reflect data as reported from school districts. To protect student anonymity, no performance data are reported if there are fewer than 10 students or all students score at the same performance level. Percentages may not sum to 100% due to missing information or rounding. Statistically significant differences (at the .05 level) in scale scores between subgroups are indicated by an asterisk. The standard error for each scale score is reported in parentheses.



2006-2007  
**KENTUCKY PERFORMANCE REPORT**  
**SCALE SCORE DATA DISAGGREGATION**  
**MATHEMATICS**

School: Morton Middle School  
 District: Fayette County  
 Code: 165076  
 Grade: 06

	SCHOOL				DISTRICT				STATE			
	# Students	%	Scale Score	Index	# Students	%	Scale Score	Index	# Students	%	Scale Score	Index
<b>Extended School Services</b>												
Participating Students	13	7%	631 ( 5.0)	60.9208	478	19%	633 ( 0.9)	66.0915	12,076	25%	636 ( 0.2)	72.9071
Not Participating	186	93%	652 ( 1.4)	101.1538	1,998	81%	648 ( 0.5)	93.7640	36,946	75%	645 ( 0.1)	87.3648
<i>Gap Participating vs Non-Participating</i>			-21*				-15*				-9*	
<b>Gifted and Talented Program</b>												
Participating Students	67	34%	661 ( 2.0)	116.1220	521	21%	666 ( 0.6)	124.1727	9,084	19%	661 ( 0.2)	116.3446
Not Participating	132	66%	646 ( 1.7)	89.5927	1,955	79%	640 ( 0.5)	78.8908	39,938	81%	638 ( 0.1)	76.4100
<i>Gap Participating vs Non-Participating</i>			15*				26*				23*	
<b>Free and Reduced Lunch Program</b>												
Approved for Free/Reduced Priced Meals	58	29%	637 ( 2.2)	75.2049	1,069	43%	635 ( 0.6)	69.1016	25,270	52%	637 ( 0.1)	72.7599
Not Approved (includes not coded)	141	71%	657 ( 1.5)	108.1295	1,407	57%	654 ( 0.5)	103.0979	23,752	48%	649 ( 0.1)	95.5768
<i>Gap Approved vs Not Approved</i>			-20*				-19*				-12*	
<b>Disability Status</b>												
Students without Disabilities (includes not coded)	177	89%	653 ( 1.4)	102.9121	2,155	87%	648 ( 0.5)	94.2527	41,817	85%	645 ( 0.1)	88.9927
Students with Disabilities	22	11%	632 ( 4.0)	63.2299	321	13%	625 ( 1.2)	49.2706	7,205	15%	627 ( 0.3)	53.6327
Tested with Accommodations	13	7%	635 ( 4.4)	69.1471	232	9%	621 ( 1.3)	42.6240	5,198	11%	625 ( 0.3)	50.0090
Tested without Accommodations	9	5%			89	4%	635 ( 2.5)	66.6171	2,007	4%	632 ( 0.5)	63.0169
<i>Gap With vs Without</i>			-21*				-23*				-18*	
<b>Exemptions:</b>												
Medical	2				6				81			
First Year LEP	9				17				122			
Other									3			

Subgroup analyses reflect data as reported from school districts. To protect student anonymity, no performance data are reported if there are fewer than 10 students or all students score at the same performance level. Percentages may not sum to 100% due to missing information or rounding. Statistically significant differences (at the .05 level) in scale scores between subgroups are indicated by an asterisk. The standard error for each scale score is reported in parentheses.



2006-2007  
**KENTUCKY PERFORMANCE REPORT**  
**SCALE SCORE DATA DISAGGREGATION**  
**MATHEMATICS**

School: Morton Middle School  
 District: Fayette County  
 Code: 165076  
 Grade: 07

	SCHOOL				DISTRICT				STATE			
	# Students	%	Scale Score	Index	# Students	%	Scale Score	Index	# Students	%	Scale Score	Index
All Students	244		751 ( 1.3)	100.1800	2,563		744 ( 0.4)	86.2429	49,289		741 ( 0.1)	81.0772
Gender:												
Female	105	43%	751 ( 2.1)	98.8791	1,262	49%	744 ( 0.6)	87.3866	23,702	48%	742 ( 0.1)	83.2283
Male	139	57%	752 ( 1.7)	101.1304	1,299	51%	743 ( 0.6)	85.1821	25,533	52%	740 ( 0.1)	79.1385
<i>Gap Female vs Male</i>			-1				1				2*	
Ethnicity												
White (Non-Hispanic)	191	78%	753 ( 1.5)	103.7345	1,637	64%	749 ( 0.5)	94.8857	42,115	85%	742 ( 0.1)	83.6445
African-American	24	10%	742 ( 3.6)	82.7429	619	24%	732 ( 0.8)	64.3913	4,996	10%	730 ( 0.3)	59.9863
Hispanic	15	6%	743 ( 5.0)	86.5953	169	7%	736 ( 1.6)	71.9971	932	2%	737 ( 0.7)	73.1287
Asian	8	3%			69	3%	763 ( 2.1)	120.0080	422	1%	756 ( 1.0)	106.2148
Other	4	2%			62	2%	739 ( 2.6)	78.6596	655	1%	738 ( 0.9)	75.7908
<i>Gap White vs African American</i>			11*				17*				12*	
<i>Gap White vs Hispanic</i>			10				13*				5*	
<i>Gap White vs Asian</i>							-14*				-14*	
<i>Gap White vs Other</i>							10*				4*	
Title I												
Participating Students					726	28%	735 ( 0.8)	70.2304	27,340	55%	739 ( 0.1)	76.5187
Not Participating	244	100%	751 ( 1.3)	100.1800	1,837	72%	747 ( 0.5)	92.5684	21,949	45%	744 ( 0.1)	86.7600
<i>Gap Participating vs Non-Participating</i>							-12*				-5*	
Migrant Program												
Participating Students	2	1%			22	1%	739 ( 3.8)	78.1405	298	1%	732 ( 1.2)	64.4901
Not Participating	242	99%	751 ( 1.3)	100.2498	2,541	99%	744 ( 0.4)	86.3128	48,991	99%	741 ( 0.1)	81.1802
<i>Gap Participating vs Non-Participating</i>							-5				-9*	
Limited English Proficiency												
Non-LEP Students	232	95%	752 ( 1.3)	101.9555	2,465	96%	744 ( 0.5)	87.1426	48,613	99%	741 ( 0.1)	81.3005
LEP for NCLB	12	5%	733 ( 5.8)	65.5011	98	4%	732 ( 2.3)	63.4314	676	1%	733 ( 0.8)	64.9964
Exited LEP 2 Years Prior	2	1%			32	1%	730 ( 3.3)	61.2035	188	0%	739 ( 1.5)	78.1129
Identified LEP Students	10	4%	733 ( 5.6)	67.3000	66	3%	733 ( 3.0)	64.5405	488	1%	730 ( 1.0)	59.9636
Tested with Accommodations	8	3%			43	2%	730 ( 3.3)	60.4909	281	1%	728 ( 1.3)	56.2562
Tested without Accommodations	2	1%			23	1%	738 ( 6.0)	72.0910	207	0%	733 ( 1.6)	64.9788
<i>Gap Identified vs Non-LEP</i>			-19*				-11*				-11*	

Subgroup analyses reflect data as reported from school districts. To protect student anonymity, no performance data are reported if there are fewer than 10 students or all students score at the same performance level. Percentages may not sum to 100% due to missing information or rounding. Statistically significant differences (at the .05 level) in scale scores between subgroups are indicated by an asterisk. The standard error for each scale score is reported in parentheses.



2006-2007  
**KENTUCKY PERFORMANCE REPORT**  
**SCALE SCORE DATA DISAGGREGATION**  
**MATHEMATICS**

School: Morton Middle School  
 District: Fayette County  
 Code: 165076  
 Grade: 07

	SCHOOL				DISTRICT				STATE			
	# Students	%	Scale Score	Index	# Students	%	Scale Score	Index	# Students	%	Scale Score	Index
<b>Extended School Services</b>												
Participating Students	25	10%	737 ( 3.6)	72.4800	561	22%	734 ( 0.8)	69.3019	13,150	27%	736 ( 0.2)	71.9829
Not Participating	219	90%	753 ( 1.4)	103.3303	2,002	78%	747 ( 0.5)	90.9895	36,139	73%	743 ( 0.1)	84.3833
<i>Gap Participating vs Non-Participating</i>			-16*				-13*				-7*	
<b>Gifted and Talented Program</b>												
Participating Students	83	34%	767 ( 1.4)	125.0620	504	20%	765 ( 0.7)	122.1160	9,159	19%	760 ( 0.2)	115.5571
Not Participating	161	66%	743 ( 1.5)	87.3193	2,059	80%	739 ( 0.5)	77.4627	40,130	81%	737 ( 0.1)	73.2096
<i>Gap Participating vs Non-Participating</i>			24*				25*				23*	
<b>Free and Reduced Lunch Program</b>												
Approved for Free/Reduced Priced Meals	59	24%	743 ( 2.5)	86.9585	1,073	42%	733 ( 0.6)	65.8903	25,213	51%	734 ( 0.1)	68.3858
Not Approved (includes not coded)	185	76%	754 ( 1.5)	104.3766	1,490	58%	752 ( 0.5)	100.8845	24,076	49%	748 ( 0.1)	94.3738
<i>Gap Approved vs Not Approved</i>			-11*				-19*				-14*	
<b>Disability Status</b>												
Students without Disabilities (includes not coded)	214	88%	753 ( 1.4)	102.4429	2,261	88%	747 ( 0.4)	91.8986	42,242	86%	744 ( 0.1)	86.3390
Students with Disabilities	30	12%	742 ( 4.0)	83.9413	302	12%	722 ( 1.2)	43.8791	7,047	14%	725 ( 0.3)	49.5890
Tested with Accommodations	23	9%	745 ( 4.2)	86.6100	218	9%	718 ( 1.3)	36.4814	5,143	10%	723 ( 0.3)	47.0350
Tested without Accommodations	7	3%			84	3%	731 ( 2.5)	63.0575	1,904	4%	728 ( 0.5)	56.4593
<i>Gap With vs Without</i>			-11*				-25*				-19*	
<b>Exemptions:</b>												
Medical					3				107			
First Year LEP	5				10				93			
Other					13				27			

Subgroup analyses reflect data as reported from school districts. To protect student anonymity, no performance data are reported if there are fewer than 10 students or all students score at the same performance level. Percentages may not sum to 100% due to missing information or rounding. Statistically significant differences (at the .05 level) in scale scores between subgroups are indicated by an asterisk. The standard error for each scale score is reported in parentheses.



2006-2007  
**KENTUCKY PERFORMANCE REPORT**  
**SCALE SCORE DATA DISAGGREGATION**  
**MATHEMATICS**

School: Morton Middle School  
 District: Fayette County  
 Code: 165076  
 Grade: 08

	SCHOOL				DISTRICT				STATE			
	# Students	%	Scale Score	Index	# Students	%	Scale Score	Index	# Students	%	Scale Score	Index
All Students	218		853 ( 1.3)	101.9557	2,532		843 ( 0.5)	83.1508	50,336		839 ( 0.1)	77.3584
Gender:												
Female	102	47%	856 ( 1.8)	108.0832	1,212	48%	843 ( 0.7)	84.3567	24,424	49%	840 ( 0.1)	78.7739
Male	116	53%	850 ( 1.9)	96.5711	1,319	52%	842 ( 0.7)	82.0205	25,843	51%	839 ( 0.1)	76.0797
<i>Gap Female vs Male</i>			6*				1				1*	
Ethnicity												
White (Non-Hispanic)	169	78%	855 ( 1.4)	106.4476	1,645	65%	848 ( 0.6)	91.5793	43,262	86%	841 ( 0.1)	79.7643
African-American	24	11%	836 ( 3.6)	71.2411	612	24%	830 ( 0.8)	58.9401	4,992	10%	829 ( 0.3)	57.2186
Hispanic	13	6%	840 ( 3.8)	83.0740	133	5%	831 ( 1.8)	61.4328	887	2%	834 ( 0.7)	68.0795
Asian	6	3%			75	3%	865 ( 2.1)	123.2671	391	1%	856 ( 1.1)	106.1209
Other	6	3%			57	2%	853 ( 3.0)	101.6193	610	1%	837 ( 0.9)	73.5704
<i>Gap White vs African American</i>			19*				18*				12*	
<i>Gap White vs Hispanic</i>			15*				17*				7*	
<i>Gap White vs Asian</i>							-17*				-15*	
<i>Gap White vs Other</i>							-5				4*	
Title I												
Participating Students					673	27%	831 ( 0.9)	59.7042	27,857	55%	837 ( 0.1)	73.4585
Not Participating	218	100%	853 ( 1.3)	101.9557	1,859	73%	847 ( 0.5)	91.6294	22,479	45%	842 ( 0.1)	82.1563
<i>Gap Participating vs Non-Participating</i>							-16*				-5*	
Migrant Program												
Participating Students	1	0%			12	0%	825 ( 5.2)	47.0831	325	1%	831 ( 1.1)	62.7153
Not Participating	217	100%	853 ( 1.3)	102.0542	2,520	100%	843 ( 0.5)	83.3165	50,011	99%	839 ( 0.1)	77.4398
<i>Gap Participating vs Non-Participating</i>							-18*				-8*	
Limited English Proficiency												
Non-LEP Students	205	94%	854 ( 1.4)	102.8609	2,457	97%	843 ( 0.5)	84.0606	49,735	99%	840 ( 0.1)	77.5534
LEP for NCLB	13	6%	843 ( 4.6)	87.6840	75	3%	826 ( 2.5)	52.8822	601	1%	830 ( 0.9)	60.2295
Exited LEP 2 Years Prior	3	1%			13	1%	830 ( 6.8)	60.4434	125	0%	836 ( 2.0)	72.4000
Identified LEP Students	10	5%	841 ( 4.3)	86.0000	62	2%	825 ( 2.7)	51.2865	476	1%	829 ( 1.0)	57.0290
Tested with Accommodations	9	4%			48	2%	822 ( 2.9)	45.4238	284	1%	827 ( 1.2)	53.4261
Tested without Accommodations	1	0%			14	1%	837 ( 5.6)	71.4420	192	0%	832 ( 1.5)	62.3763
<i>Gap Identified vs Non-LEP</i>			-13*				-18*				-11*	

Subgroup analyses reflect data as reported from school districts. To protect student anonymity, no performance data are reported if there are fewer than 10 students or all students score at the same performance level. Percentages may not sum to 100% due to missing information or rounding. Statistically significant differences (at the .05 level) in scale scores between subgroups are indicated by an asterisk. The standard error for each scale score is reported in parentheses.



2006-2007  
**KENTUCKY PERFORMANCE REPORT**  
**SCALE SCORE DATA DISAGGREGATION**  
**MATHEMATICS**

School: Morton Middle School  
 District: Fayette County  
 Code: 165076  
 Grade: 08

	SCHOOL				DISTRICT				STATE			
	# Students	%	Scale Score	Index	# Students	%	Scale Score	Index	# Students	%	Scale Score	Index
<b>Extended School Services</b>												
Participating Students	17	8%	846 ( 6.1)	86.1660	411	16%	832 ( 1.0)	64.6008	11,325	22%	834 ( 0.2)	67.6591
Not Participating	201	92%	853 ( 1.4)	103.2885	2,121	84%	845 ( 0.5)	86.7413	39,011	78%	841 ( 0.1)	80.1614
<i>Gap Participating vs Non-Participating</i>			-7				-13*				-7*	
<b>Gifted and Talented Program</b>												
Participating Students	99	45%	864 ( 1.6)	119.8606	543	21%	864 ( 0.7)	119.5893	8,924	18%	859 ( 0.2)	113.0129
Not Participating	119	55%	844 ( 1.7)	87.0660	1,989	79%	837 ( 0.5)	73.1956	41,412	82%	835 ( 0.1)	69.6728
<i>Gap Participating vs Non-Participating</i>			20*				27*				24*	
<b>Free and Reduced Lunch Program</b>												
Approved for Free/Reduced Priced Meals	49	22%	838 ( 2.5)	76.9116	984	39%	829 ( 0.7)	58.2546	25,211	50%	833 ( 0.1)	65.1768
Not Approved (includes not coded)	169	78%	857 ( 1.4)	109.2109	1,548	61%	852 ( 0.5)	98.9670	25,125	50%	846 ( 0.1)	89.5634
<i>Gap Approved vs Not Approved</i>			-19*				-23*				-13*	
<b>Disability Status</b>												
Students without Disabilities (includes not coded)	193	89%	853 ( 1.4)	102.9345	2,250	89%	845 ( 0.5)	88.3966	43,416	86%	842 ( 0.1)	82.5921
Students with Disabilities	25	11%	849 ( 5.0)	94.3600	282	11%	821 ( 1.4)	41.2491	6,920	14%	822 ( 0.3)	44.4601
Tested with Accommodations	21	10%	845 ( 5.2)	89.4724	188	7%	818 ( 1.5)	35.8270	5,134	10%	821 ( 0.3)	42.3657
Tested without Accommodations	4	2%			94	4%	827 ( 2.6)	52.0812	1,786	4%	826 ( 0.5)	50.4615
<i>Gap With vs Without</i>			-4				-24*				-20*	
<b>Exemptions:</b>												
Medical	1				12				149			
First Year LEP	5				14				106			
Other					1				6			

Subgroup analyses reflect data as reported from school districts. To protect student anonymity, no performance data are reported if there are fewer than 10 students or all students score at the same performance level. Percentages may not sum to 100% due to missing information or rounding. Statistically significant differences (at the .05 level) in scale scores between subgroups are indicated by an asterisk. The standard error for each scale score is reported in parentheses.



**2006-2007**  
**KENTUCKY PERFORMANCE REPORT**  
**SCIENCE TREND DATA**  
**Number and Percent**

School: Morton Middle School  
 District: Fayette County  
 Code: 165076  
 Grade: 07

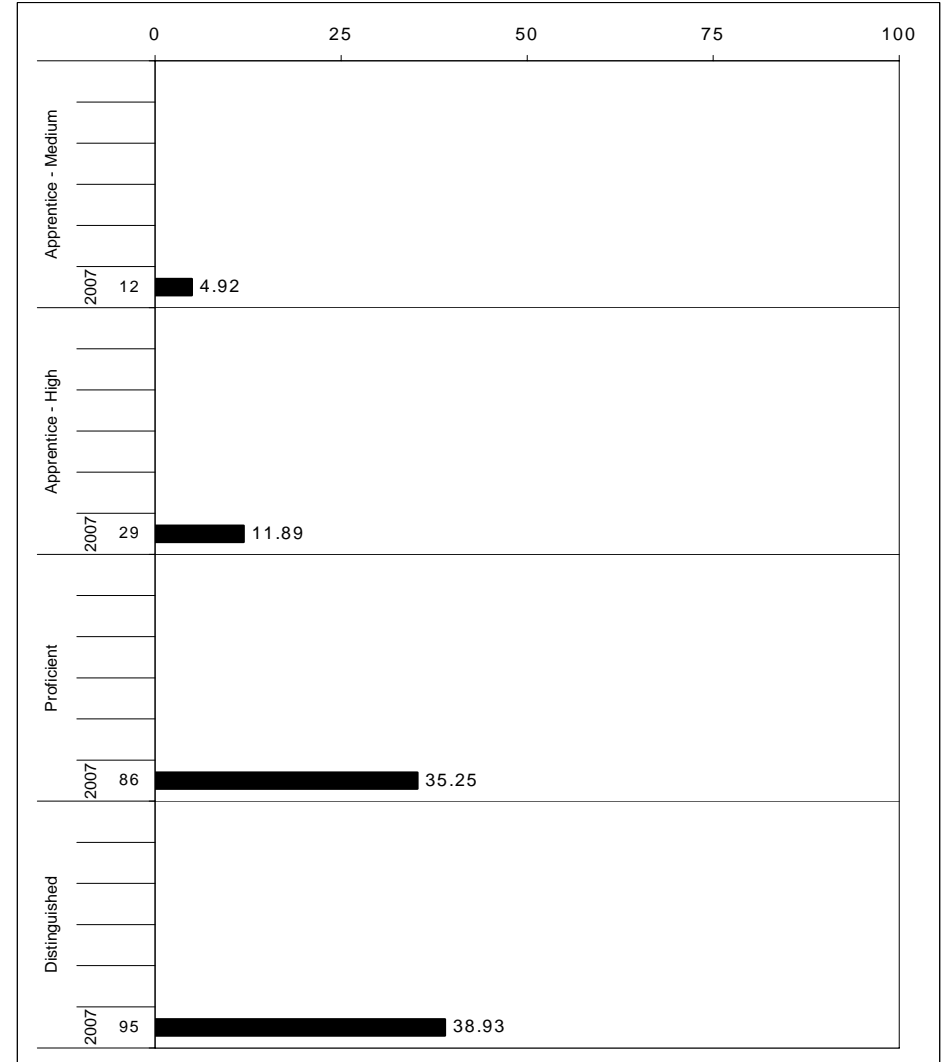
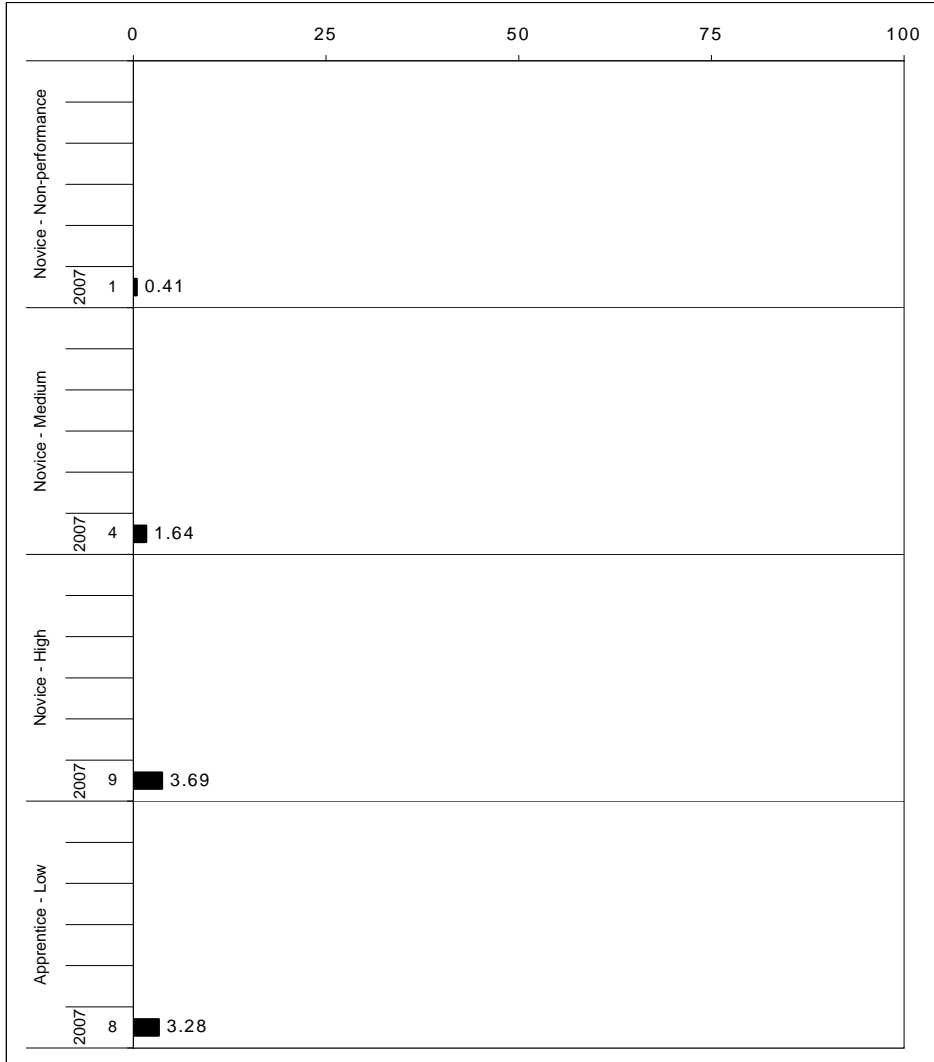

The horizontal bar represents the percent of students scoring at a performance level within a particular year. The number to the left of the bar represents the number of students upon which the percentage is based. Percentages may not sum to 100% due to rounding.



**2006-2007**  
**KENTUCKY PERFORMANCE REPORT**  
**SCIENCE CORE CONTENT**

School: Morton Middle School  
 District: Fayette County  
 Code: 165076  
 Grade: 07

	No. Items	No. Observations	SCHOOL								Std. Err.	STATE								School -State Mean
			B	0	1	2	3	4	Mean	No. Observations		B	0	1	2	3	4	Mean		
<b>OPEN RESPONSE</b>																				
1.x.x - Physical Science	2	282	0	5	11	31	41	12	2.4	0.1	56,700	0	12	24	33	24	7	1.9	0.5	
1.1.x - Matter Structure Transform	2	282	0	5	11	31	41	12	2.4	0.1	56,700	0	12	24	33	24	7	1.9	0.5	
1.2.x - Motion and Forces	0	0									0									
2.x.x - Earth Space Science	3	325	0	8	6	33	42	12	2.4	0.1	65,320	0	13	10	39	30	8	2.1	0.3	
2.3.x - The Earth and the Universe	3	325	0	8	6	33	42	12	2.4	0.1	65,320	0	13	10	39	30	8	2.1	0.3	
3.x.x - Biological Science	1	41	0	5	15	44	20	17	2.3	0.2	8,087	0	9	26	39	20	5	1.9	0.4	
3.4.x - Unity and Diversity	0	0									0									
3.5.x - Biological Change	1	41	0	5	15	44	20	17	2.3	0.2	8,087	0	9	26	39	20	5	1.9	0.4	
4.x.x - Unifying Concepts	5	613	0	5	23	35	29	8	2.1	0.0	121,589	0	9	28	37	20	5	1.8	0.3	
4.6.x - Energy Transformations	3	328	0	6	6	31	45	12	2.5	0.1	64,781	0	10	12	39	31	8	2.1	0.4	
4.7.x - Interdependence	2	285	0	5	41	40	11	4	1.7	0.0	56,808	0	8	47	35	8	2	1.5	0.2	
<b>MULTIPLE CHOICE</b>																				
1.x.x - Physical Science	20	2,033	Correct	Incorrect	Omit/Mult				0.72	0.01	405,913	Correct	Incorrect	Omit/Mult				0.62	0.10	
1.1.x - Matter Structure Transform	12	1,302	72	28	0				0.70	0.01	260,358	62	38	0				0.60	0.10	
1.2.x - Motion and Forces	8	731	74	26	0				0.74	0.02	145,555	67	33	0				0.67	0.07	
2.x.x - Earth Space Science	18	1,952	72	28	0				0.72	0.01	389,840	65	34	0				0.65	0.07	
2.3.x - The Earth and the Universe	18	1,952	72	28	0				0.72	0.01	389,840	65	34	0				0.65	0.07	
3.x.x - Biological Science	17	1,708	68	32	0				0.68	0.01	341,110	59	41	0				0.59	0.09	
3.4.x - Unity and Diversity	10	1,018	71	29	0				0.71	0.02	202,952	62	38	0				0.62	0.09	
3.5.x - Biological Change	8	731	65	35	0				0.65	0.02	146,777	54	46	0				0.54	0.11	
4.x.x - Unifying Concepts	20	2,238	67	33	0				0.67	0.01	446,602	59	41	0				0.59	0.08	
4.6.x - Energy Transformations	16	1,670	66	34	0				0.66	0.01	333,135	59	41	0				0.59	0.07	
4.7.x - Interdependence	5	610	70	30	0				0.70	0.02	121,499	60	40	0				0.60	0.10	

Percentages may not sum to 100% due to rounding. These analyses are based on tested students and does not include Alternate Portfolios. Fewer than 10 observations are not reported.



**2006-2007**  
**KENTUCKY PERFORMANCE REPORT**  
**SCIENCE DISAGGREGATION**  
**Performance Level Percents**

School: Morton Middle School  
 District: Fayette County  
 Code: 165076  
 Grade: 07

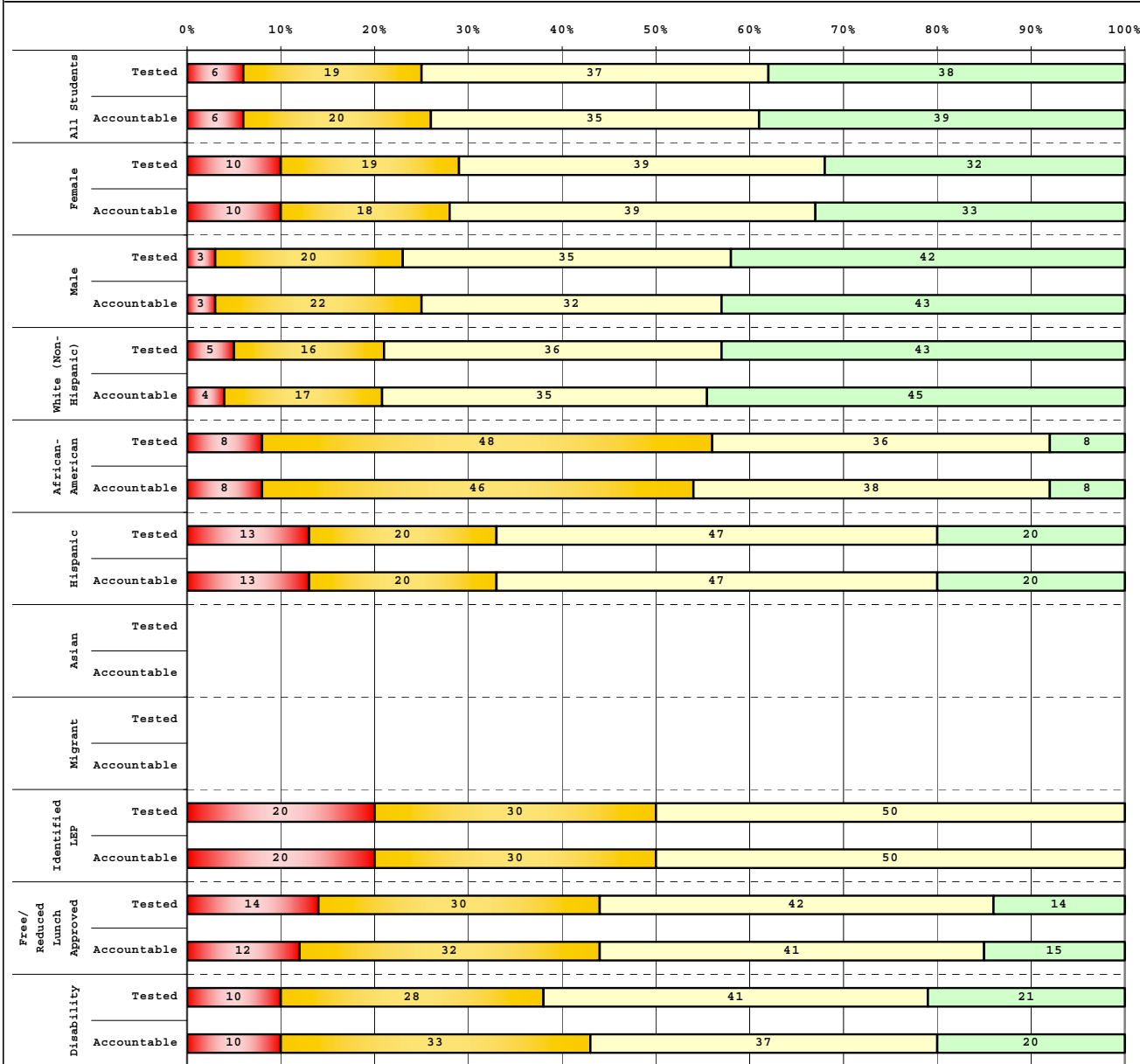

Tested Students	# Students	N%	A%	P%	D%
Total	251	6	19	37	38
Female	108	10	19	39	32
Male	143	3	20	35	42
White (Non-Hispanic)	198	5	16	36	43
African-American	25	8	48	36	8
Hispanic	15	13	20	47	20
Asian	8				
Other	4				
Title I					
Migrant	2				
Identified LEP	10	20	30	50	0
Extended Sch Services	28	14	36	39	11
Gifted/Talented	83	1	5	25	69
F/R Lunch Approved	64	14	30	42	14
Vocational/3 Credits					
Voc./Enrolled					
Disability	29	10	28	41	21

Accountable Students	# Students	N%	A%	P%	D%
Total	244	6	20	35	39
Female	105	10	18	39	33
Male	139	3	22	32	43
White (Non-Hispanic)	191	4	17	35	45
African-American	24	8	46	38	8
Hispanic	15	13	20	47	20
Asian	8				
Other	4				
Title I					
Migrant	2				
Identified LEP	10	20	30	50	0
Extended Sch Services	25	12	36	40	12
Gifted/Talented	83	1	5	25	69
F/R Lunch Approved	59	12	32	41	15
Vocational/3 Credits					
Voc./Enrolled					
Disability	30	10	33	37	20

■ Novice
■ Apprentice
■ Proficient
■ Distinguished

Percentage may not sum to 100% due to rounding.

Run Date: 05/27/2008



2006-2007  
**KENTUCKY PERFORMANCE REPORT**  
**DISAGGREGATION INDEX TRENDS**  
**SCIENCE**

School: Morton Middle School  
 District: Fayette County  
 Code: 165076  
 Grade: 07

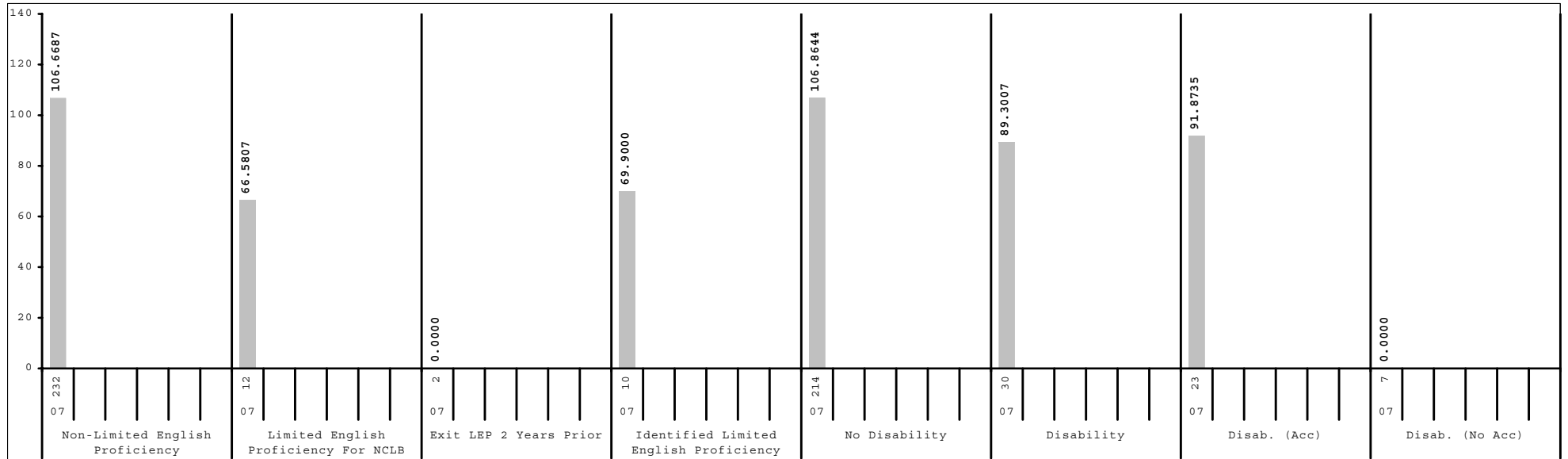
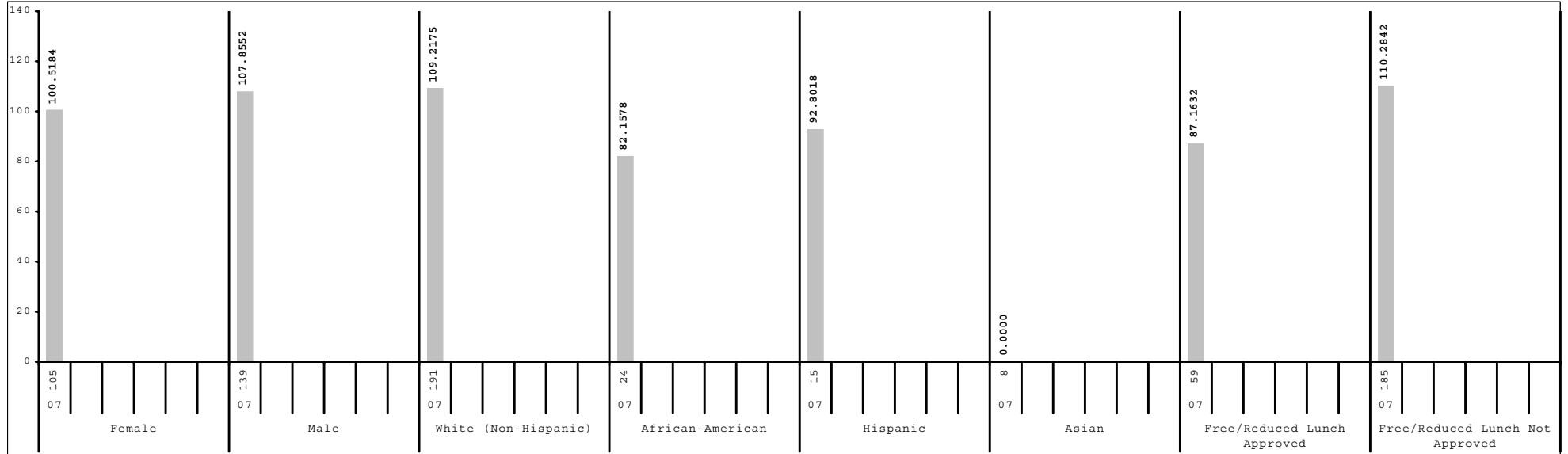

Subgroup analyses reflect data as reported from school districts. To protect student anonymity, no performance data are reported if there are fewer than 10 students or all students score at the same performance level.



2006-2007  
**KENTUCKY PERFORMANCE REPORT**  
**SCALE SCORE DATA DISAGGREGATION**  
**SCIENCE**

School: Morton Middle School  
 District: Fayette County  
 Code: 165076  
 Grade: 07

	SCHOOL				DISTRICT				STATE			
	# Students	%	Scale Score	Index	# Students	%	Scale Score	Index	# Students	%	Scale Score	Index
All Students	244		753 ( 1.2)	104.7006	2,563		743 ( 0.4)	85.7547	49,289		743 ( 0.1)	85.6820
Gender:												
Female	105	43%	751 ( 1.8)	100.5184	1,262	49%	743 ( 0.5)	84.9094	23,702	48%	743 ( 0.1)	85.6466
Male	139	57%	755 ( 1.6)	107.8552	1,299	51%	744 ( 0.5)	86.6436	25,533	52%	743 ( 0.1)	85.7616
<i>Gap Female vs Male</i>			-4				-1					
Ethnicity												
White (Non-Hispanic)	191	78%	755 ( 1.3)	109.2175	1,637	64%	747 ( 0.5)	94.2016	42,115	85%	745 ( 0.1)	88.6798
African-American	24	10%	741 ( 3.0)	82.1578	619	24%	733 ( 0.7)	66.1121	4,996	10%	731 ( 0.2)	62.6867
Hispanic	15	6%	748 ( 4.9)	92.8018	169	7%	735 ( 1.4)	69.5666	932	2%	736 ( 0.6)	72.9844
Asian	8	3%			69	3%	756 ( 2.1)	108.1075	422	1%	751 ( 0.9)	100.3667
Other	4	2%			62	2%	740 ( 2.3)	79.0687	655	1%	740 ( 0.7)	79.9354
<i>Gap White vs African American</i>			14*				14*				14*	
<i>Gap White vs Hispanic</i>			7				12*				9*	
<i>Gap White vs Asian</i>							-9*				-6*	
<i>Gap White vs Other</i>							7*				5*	
Title I												
Participating Students					726	28%	737 ( 0.7)	74.9313	27,340	55%	741 ( 0.1)	82.7381
Not Participating	244	100%	753 ( 1.2)	104.7006	1,837	72%	745 ( 0.4)	90.0298	21,949	45%	745 ( 0.1)	89.3394
<i>Gap Participating vs Non-Participating</i>							-8*				-4*	
Migrant Program												
Participating Students	2	1%			22	1%	737 ( 3.1)	78.1365	298	1%	735 ( 1.0)	72.0370
Not Participating	242	99%	753 ( 1.2)	104.8217	2,541	99%	743 ( 0.4)	85.8199	48,991	99%	743 ( 0.1)	85.7648
<i>Gap Participating vs Non-Participating</i>							-6				-8*	
Limited English Proficiency												
Non-LEP Students	232	95%	754 ( 1.2)	106.6687	2,465	96%	744 ( 0.4)	86.7812	48,613	99%	743 ( 0.1)	85.9927
LEP for NCLB	12	5%	734 ( 5.2)	66.5807	98	4%	730 ( 1.7)	60.0882	676	1%	731 ( 0.7)	62.8944
Exited LEP 2 Years Prior	2	1%			32	1%	729 ( 2.6)	58.9119	188	0%	739 ( 1.2)	77.9685
Identified LEP Students	10	4%	736 ( 5.0)	69.9000	66	3%	731 ( 2.2)	60.6594	488	1%	728 ( 0.8)	57.0696
Tested with Accommodations	8	3%			43	2%	728 ( 2.5)	53.2887	281	1%	726 ( 1.0)	52.3901
Tested without Accommodations	2	1%			23	1%	737 ( 3.8)	74.4380	207	0%	731 ( 1.3)	63.4196
<i>Gap Identified vs Non-LEP</i>			-18*				-13*				-15*	

Subgroup analyses reflect data as reported from school districts. To protect student anonymity, no performance data are reported if there are fewer than 10 students or all students score at the same performance level. Percentages may not sum to 100% due to missing information or rounding. Statistically significant differences (at the .05 level) in scale scores between subgroups are indicated by an asterisk. The standard error for each scale score is reported in parentheses.



2006-2007  
**KENTUCKY PERFORMANCE REPORT**  
**SCALE SCORE DATA DISAGGREGATION**  
**SCIENCE**

School: Morton Middle School  
 District: Fayette County  
 Code: 165076  
 Grade: 07

	SCHOOL				DISTRICT				STATE			
	# Students	%	Scale Score	Index	# Students	%	Scale Score	Index	# Students	%	Scale Score	Index
<b>Extended School Services</b>												
Participating Students	25	10%	742 ( 3.2)	86.0800	561	22%	736 ( 0.7)	74.0922	13,150	27%	740 ( 0.2)	79.6482
Not Participating	219	90%	754 ( 1.2)	106.8233	2,002	78%	745 ( 0.4)	89.0224	36,139	73%	744 ( 0.1)	87.8778
<i>Gap Participating vs Non-Participating</i>			-12*				-9*				-4*	
<b>Gifted and Talented Program</b>												
Participating Students	83	34%	765 ( 1.5)	125.6060	504	20%	761 ( 0.6)	118.0294	9,159	19%	759 ( 0.1)	114.7341
Not Participating	161	66%	747 ( 1.4)	93.9066	2,059	80%	739 ( 0.4)	77.8633	40,130	81%	739 ( 0.1)	79.0451
<i>Gap Participating vs Non-Participating</i>			18*				22*				20*	
<b>Free and Reduced Lunch Program</b>												
Approved for Free/Reduced Priced Meals	59	24%	744 ( 2.3)	87.1632	1,073	42%	734 ( 0.5)	68.3215	25,213	51%	737 ( 0.1)	75.2013
Not Approved (includes not coded)	185	76%	756 ( 1.3)	110.2842	1,490	58%	750 ( 0.5)	98.3172	24,076	49%	749 ( 0.1)	96.6598
<i>Gap Approved vs Not Approved</i>			-12*				-16*				-12*	
<b>Disability Status</b>												
Students without Disabilities (includes not coded)	214	88%	755 ( 1.2)	106.8644	2,261	88%	745 ( 0.4)	89.8829	42,242	86%	745 ( 0.1)	89.7829
Students with Disabilities	30	12%	743 ( 3.4)	89.3007	302	12%	728 ( 1.1)	54.8223	7,047	14%	731 ( 0.2)	61.0991
Tested with Accommodations	23	9%	744 ( 3.2)	91.8735	218	9%	724 ( 1.2)	48.7315	5,143	10%	730 ( 0.3)	59.2648
Tested without Accommodations	7	3%			84	3%	735 ( 2.2)	70.6268	1,904	4%	733 ( 0.4)	66.0046
<i>Gap With vs Without</i>			-12*				-17*				-14*	
<b>Exemptions:</b>												
Medical					3				107			
First Year LEP	5				10				93			
Other					13				27			

Subgroup analyses reflect data as reported from school districts. To protect student anonymity, no performance data are reported if there are fewer than 10 students or all students score at the same performance level. Percentages may not sum to 100% due to missing information or rounding. Statistically significant differences (at the .05 level) in scale scores between subgroups are indicated by an asterisk. The standard error for each scale score is reported in parentheses.



2006-2007  
**KENTUCKY PERFORMANCE REPORT**  
**SOCIAL STUDIES TREND DATA**  
**Number and Percent**

School: Morton Middle School  
 District: Fayette County  
 Code: 165076  
 Grade: 08

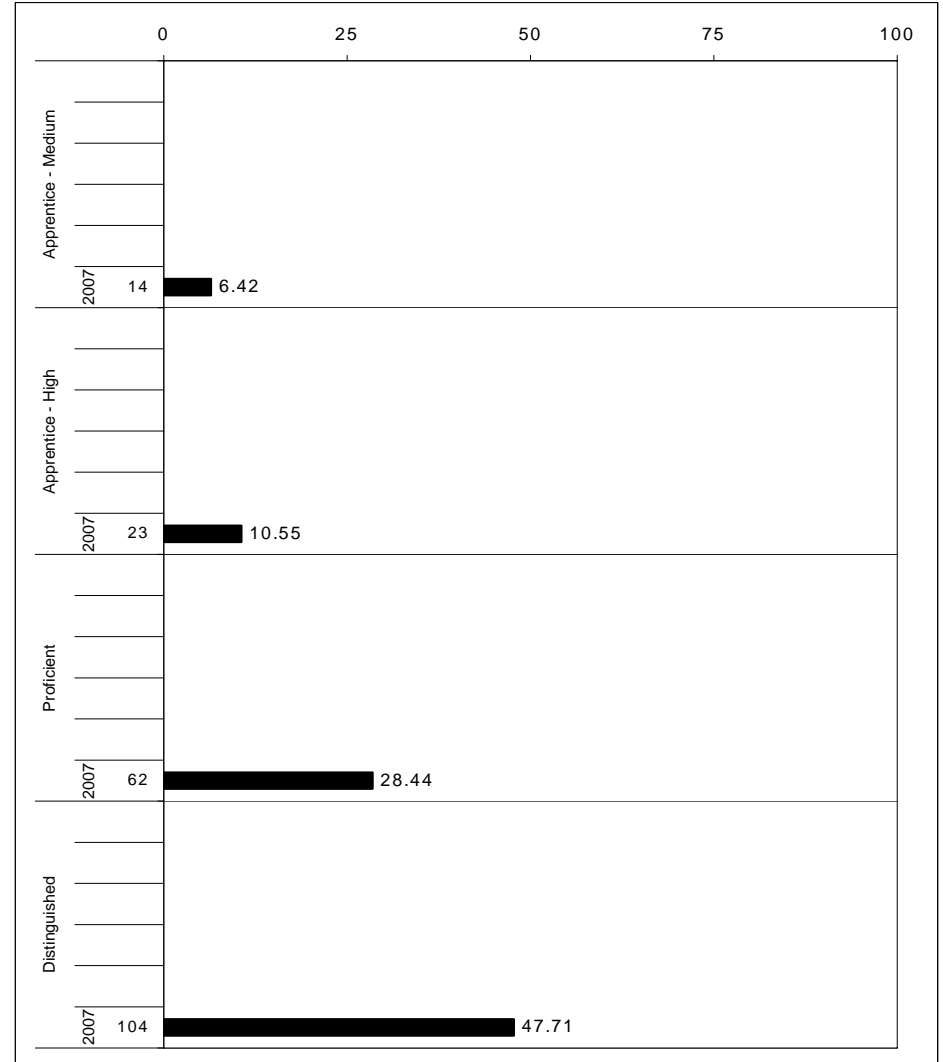
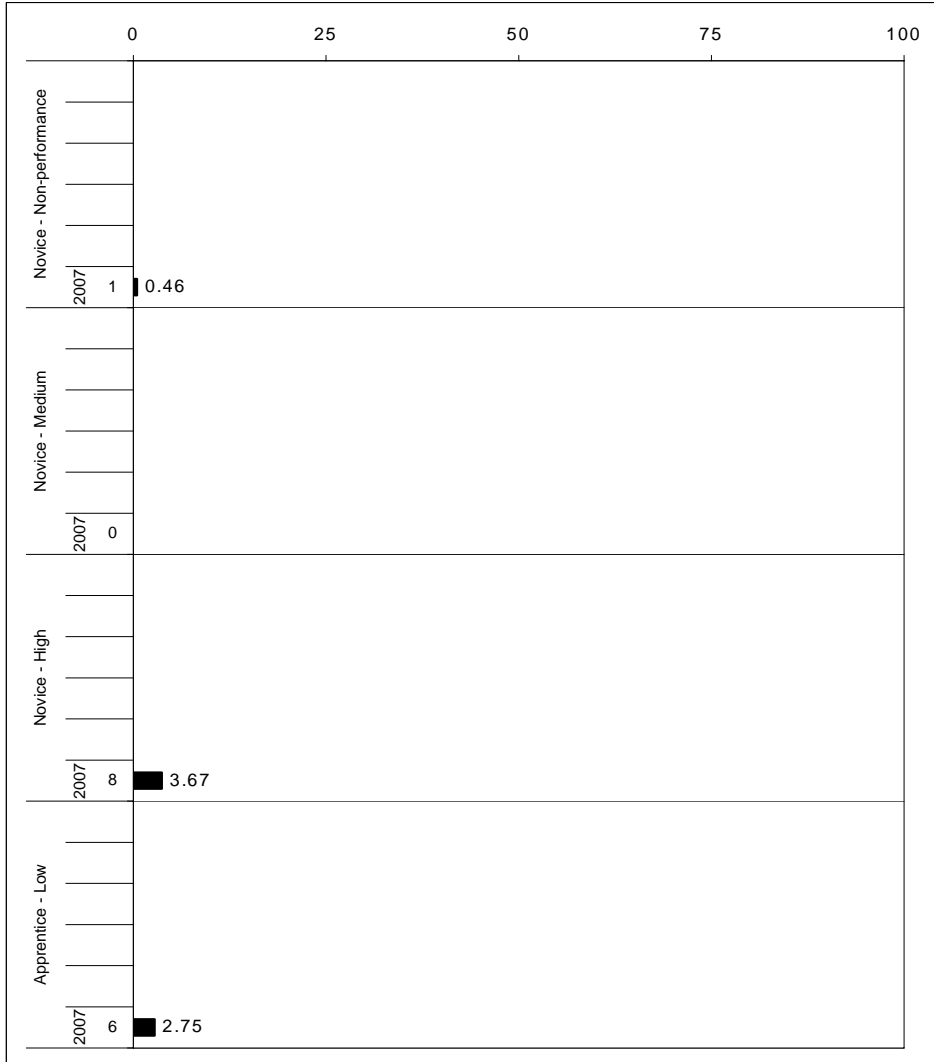

The horizontal bar represents the percent of students scoring at a performance level within a particular year. The number to the left of the bar represents the number of students upon which the percentage is based. Percentages may not sum to 100% due to rounding.



**2006-2007  
KENTUCKY PERFORMANCE REPORT  
SOCIAL STUDIES CORE CONTENT**

School: Morton Middle School  
District: Fayette County  
Code: 165076  
Grade: 08

	No. Items	SCHOOL									STATE									School -State Mean
		No. Observations	Percents						Mean	Std. Err.	No. Observations	Percents						Mean		
		B	0	1	2	3	4				B	0	1	2	3	4				
<b>OPEN RESPONSE</b>																				
1.x.x - Government & Civics	3	293	0	1	6	40	34	19	2.7	0.1	66,766	0	3	15	49	24	8	2.2	0.5	
1.1.x - Formation of Governments	2	254	0	1	5	41	35	18	2.6	0.1	58,552	0	3	15	49	25	8	2.2	0.4	
1.2.x - Constitutional Principals	0	0									0									
1.3.x - Rights & Responsibilities	1	39	0	0	10	33	26	31	2.8	0.1	8,214	0	1	19	51	20	8	2.2	0.6	
2.x.x - Cultures & Societies	1	217	0	1	1	37	30	30	2.9	0.1	49,689	0	3	7	53	24	12	2.4	0.5	
2.1.x - Elements of Culture	1	217	0	1	1	37	30	30	2.9	0.1	49,689	0	3	7	53	24	12	2.4	0.5	
2.3.x - Ind Group Interactions	0	0									0									
3.x.x - Economics	1	37	0	0	11	35	32	22	2.6	0.2	8,169	0	3	18	48	22	8	2.1	0.5	
3.1.x - Scarcity	0	0									0									
3.2.x - Economic Sys Institutions	0	0									0									
3.3.x - Markets	0	0									0									
3.4.x - Prop Distrib Consum	1	37	0	0	11	35	32	22	2.6	0.2	8,169	0	3	18	48	22	8	2.1	0.5	
4.x.x - Geography	1	36	0	3	8	44	36	8	2.4	0.1	8,192	0	5	24	51	17	3	1.9	0.5	
4.1.x - Use of Graphic Tools	0	0									0									
4.2.x - Regions	0	0									0									
4.3.x - Patterns	1	36	0	3	8	44	36	8	2.4	0.1	8,192	0	5	24	51	17	3	1.9	0.5	
4.4.x - Human Environment Int	0	0									0									
5.x.x - Historical Perspective	3	285	1	2	6	37	33	22	2.7	0.1	65,959	0	6	14	46	23	10	2.2	0.5	
5.1.x - Factual Interpretive Nat	2	68	1	3	6	25	38	26	2.8	0.1	16,257	0	4	17	45	25	9	2.2	0.6	
5.2.x - History of United States	2	252	1	2	6	40	32	19	2.6	0.1	57,852	0	7	15	46	21	10	2.1	0.5	
5.3.x - History of the World	0	0									0									
<b>MULTIPLE CHOICE</b>																				
			<b>Correct</b>	<b>Incorrect</b>	<b>Omit/Mult</b>							<b>Correct</b>	<b>Incorrect</b>	<b>Omit/Mult</b>						
1.x.x - Government & Civics	22	2,061	77	23	0				0.77	0.01	471,874	62	38	0				0.62	0.15	
1.1.x - Formation of Governments	6	759	80	20	0				0.80	0.02	173,638	62	37	0				0.62	0.18	
1.2.x - Constitutional Principals	8	833	72	28	0				0.72	0.02	190,673	56	44	0				0.56	0.16	
1.3.x - Rights & Responsibilities	8	469	81	18	0				0.81	0.02	107,563	70	29	0				0.70	0.11	
2.x.x - Cultures & Societies	8	830	85	15	0				0.85	0.02	190,584	71	29	0				0.71	0.14	
2.1.x - Elements of Culture	5	363	79	22	0				0.79	0.03	83,062	62	38	0				0.62	0.17	
2.3.x - Ind Group Interactions	3	467	90	10	0				0.90	0.02	107,522	78	22	0				0.77	0.13	
3.x.x - Economics	8	831	76	24	0				0.76	0.02	190,654	65	35	0				0.65	0.11	
3.1.x - Scarcity	1	217	68	31	1				0.68	0.03	49,706	67	33	0				0.67	0.01	
3.2.x - Economic Sys Institutions	4	325	82	18	0				0.82	0.03	74,229	71	29	0				0.71	0.11	
3.3.x - Markets	2	254	78	22	0				0.78	0.03	58,568	60	39	0				0.60	0.18	
3.4.x - Prop Distrib Consum	1	35	63	34	3				0.63	0.08	8,151	45	55	0				0.45	0.18	
4.x.x - Geography	12	1,338	81	19	0				0.81	0.01	306,435	71	29	0				0.71	0.10	
4.1.x - Use of Graphic Tools	2	254	84	16	0				0.84	0.03	57,876	76	24	0				0.75	0.09	
4.2.x - Regions	4	687	76	24	0				0.76	0.02	157,317	68	32	0				0.68	0.08	
4.3.x - Patterns	5	358	88	12	0				0.88	0.02	83,028	76	24	0				0.76	0.12	
4.4.x - Human Environment Int	2	256	73	27	0				0.73	0.03	57,920	66	34	0				0.66	0.07	
5.x.x - Historical Perspective	26	2,568	78	22	0				0.78	0.01	588,273	65	35	0				0.65	0.13	
5.1.x - Factual Interpretive Nat	14	1,230	75	24	0				0.75	0.01	281,146	63	37	0				0.63	0.12	
5.2.x - History of United States	6	763	76	24	0				0.75	0.02	174,393	63	37	0				0.63	0.12	
5.3.x - History of the World	7	614	85	15	0				0.85	0.02	140,948	72	28	0				0.72	0.13	

Percentages may not sum to 100% due to rounding. These analyses are based on tested students and does not include Alternate Portfolios. Fewer than 10 observations are not reported.



2006-2007  
**KENTUCKY PERFORMANCE REPORT**  
**SOCIAL STUDIES DISAGGREGATION**  
**Performance Level Percents**

School: Morton Middle School  
 District: Fayette County  
 Code: 165076  
 Grade: 08

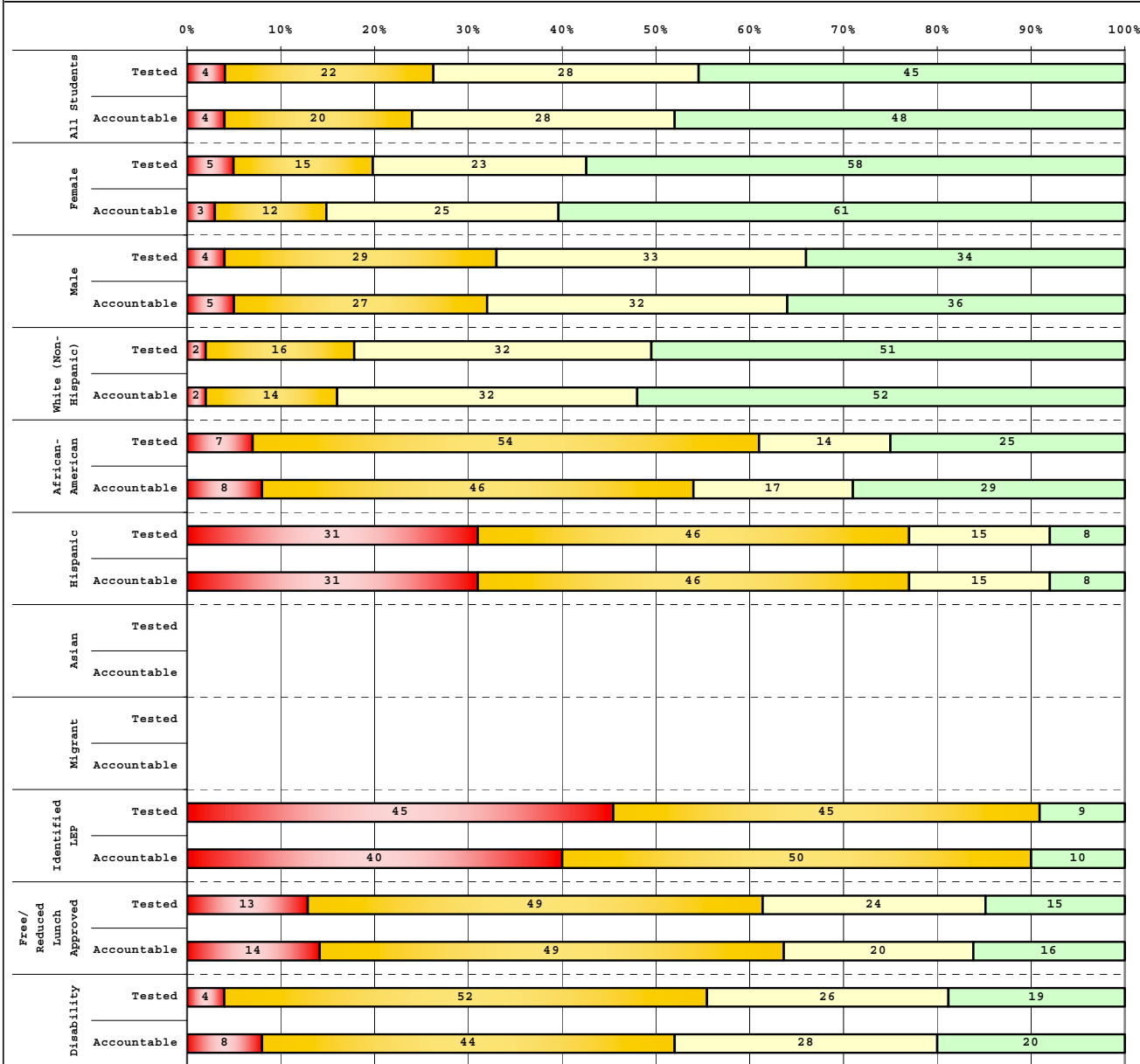

Tested Students		# Students	N%	A%	P%	D%
Total		231	4	22	28	45
Female		109	5	15	23	58
Male		122	4	29	33	34
White (Non-Hispanic)		176	2	16	32	51
African-American		28	7	54	14	25
Hispanic		13	31	46	15	8
Asian		6				
Other		7				
Title I						
Migrant		1				
Identified LEP		11	45	45	0	9
Extended Sch Services		18	0	33	39	28
Gifted/Talented		100	1	4	25	70
F/R Lunch Approved		55	13	49	24	15
Vocational/3 Credits						
Voc./Enrolled						
Disability		27	4	52	26	19

Accountable Students		# Students	N%	A%	P%	D%
Total		218	4	20	28	48
Female		102	3	12	25	61
Male		116	5	27	32	36
White (Non-Hispanic)		169	2	14	32	52
African-American		24	8	46	17	29
Hispanic		13	31	46	15	8
Asian		6				
Other		6				
Title I						
Migrant		1				
Identified LEP		10	40	50	0	10
Extended Sch Services		17	0	29	41	29
Gifted/Talented		99	1	4	25	70
F/R Lunch Approved		49	14	49	20	16
Vocational/3 Credits						
Voc./Enrolled						
Disability		25	8	44	28	20

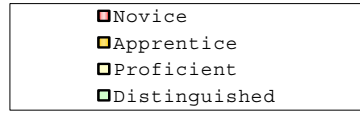

Percentage may not sum to 100% due to rounding.

Run Date: 05/27/2008



2006-2007  
**KENTUCKY PERFORMANCE REPORT**  
**DISAGGREGATION INDEX TRENDS**  
**SOCIAL STUDIES**

School: Morton Middle School  
 District: Fayette County  
 Code: 165076  
 Grade: 08

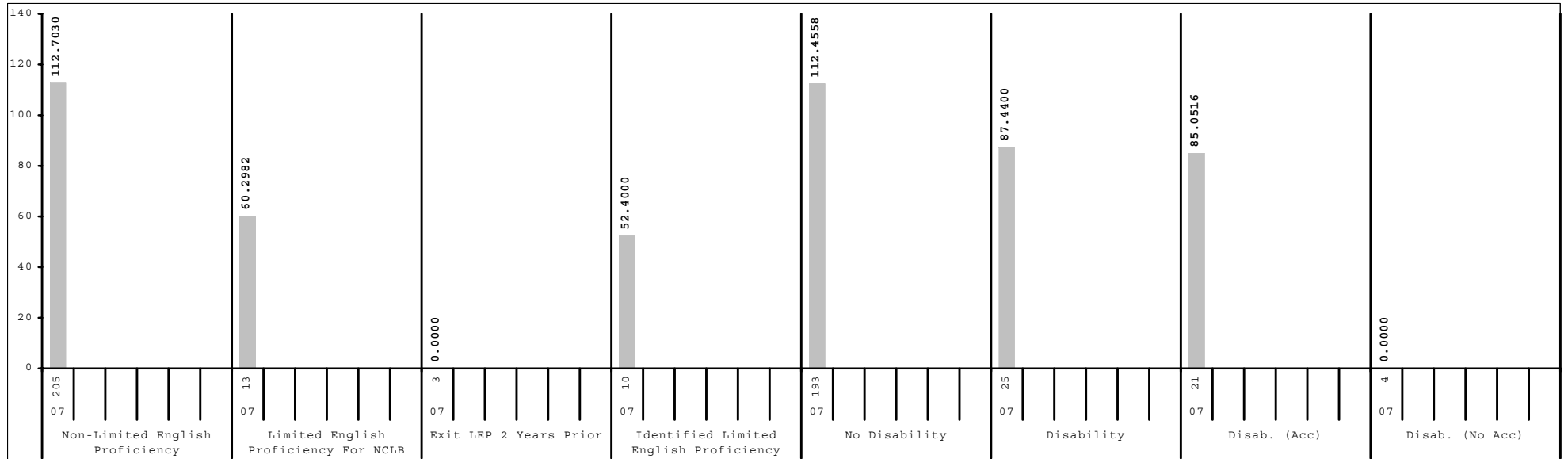
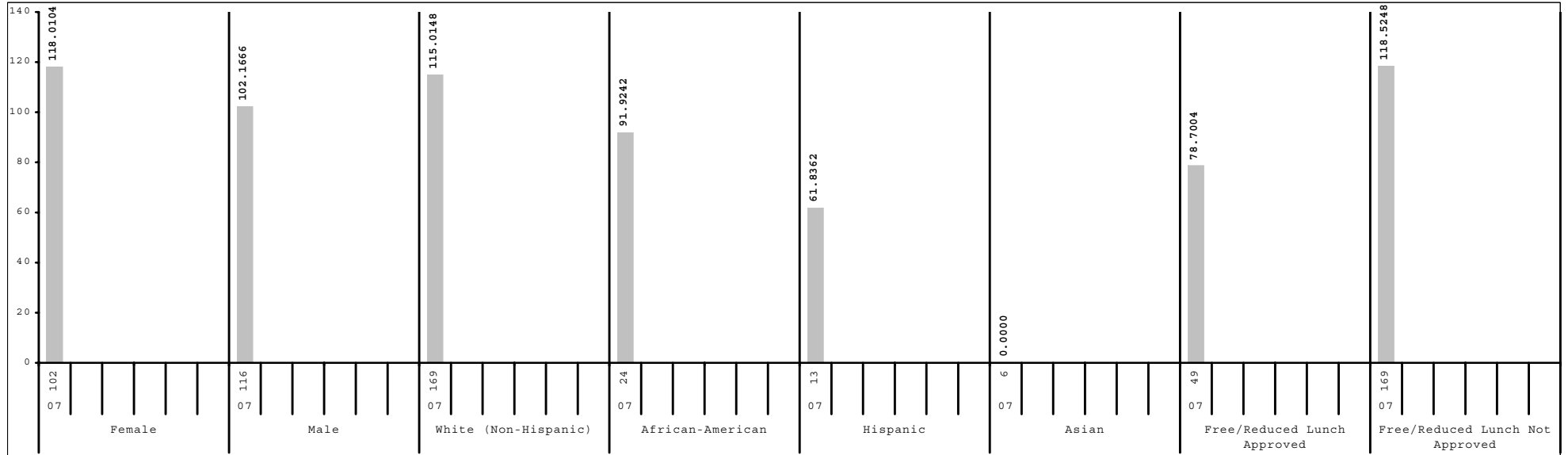

Subgroup analyses reflect data as reported from school districts. To protect student anonymity, no performance data are reported if there are fewer than 10 students or all students score at the same performance level.



2006-2007  
**KENTUCKY PERFORMANCE REPORT**  
**SCALE SCORE DATA DISAGGREGATION**  
**SOCIAL STUDIES**

School: Morton Middle School  
 District: Fayette County  
 Code: 165076  
 Grade: 08

	SCHOOL				DISTRICT				STATE			
	# Students	%	Scale Score	Index	# Students	%	Scale Score	Index	# Students	%	Scale Score	Index
All Students	218		856 ( 1.3)	109.5802	2,532		843 ( 0.4)	85.9038	50,338		841 ( 0.1)	83.1536
Gender:												
Female	102	47%	860 ( 1.8)	118.0104	1,212	48%	845 ( 0.6)	89.9969	24,423	49%	843 ( 0.1)	86.7630
Male	116	53%	852 ( 1.7)	102.1666	1,319	52%	841 ( 0.5)	82.1836	25,846	51%	840 ( 0.1)	79.8147
Gap Female vs Male			8*				4*				3*	
Ethnicity												
White (Non-Hispanic)	169	78%	859 ( 1.3)	115.0148	1,645	65%	847 ( 0.5)	94.2952	43,265	86%	842 ( 0.1)	85.4281
African-American	24	11%	844 ( 3.9)	91.9242	612	24%	832 ( 0.7)	65.9371	4,991	10%	833 ( 0.3)	65.7490
Hispanic	13	6%	831 ( 4.1)	61.8362	133	5%	829 ( 1.6)	59.6825	887	2%	835 ( 0.6)	70.0777
Asian	6	3%			75	3%	854 ( 2.5)	106.2842	391	1%	851 ( 1.1)	100.3580
Other	6	3%			57	2%	848 ( 2.5)	95.6573	610	1%	839 ( 0.7)	78.5182
Gap White vs African American			15*				15*				9*	
Gap White vs Hispanic			28*				18*				7*	
Gap White vs Asian							-7*				-9*	
Gap White vs Other							-1				3*	
Title I												
Participating Students					673	27%	833 ( 0.7)	65.0418	27,857	55%	839 ( 0.1)	79.6998
Not Participating	218	100%	856 ( 1.3)	109.5802	1,859	73%	847 ( 0.4)	93.4421	22,481	45%	844 ( 0.1)	87.3959
Gap Participating vs Non-Participating							-14*				-5*	
Migrant Program												
Participating Students	1	0%			12	0%	827 ( 4.8)	56.0042	325	1%	834 ( 1.0)	68.1007
Not Participating	217	100%	856 ( 1.3)	109.8094	2,520	100%	843 ( 0.4)	86.0434	50,013	99%	841 ( 0.1)	83.2425
Gap Participating vs Non-Participating							-16*				-7*	
Limited English Proficiency												
Non-LEP Students	205	94%	857 ( 1.2)	112.7030	2,457	97%	844 ( 0.4)	87.2316	49,737	99%	841 ( 0.1)	83.4611
LEP for NCLB	13	6%	831 ( 5.3)	60.2982	75	3%	821 ( 2.1)	42.0431	601	1%	829 ( 0.8)	57.7471
Exited LEP 2 Years Prior	3	1%			13	1%	829 ( 6.3)	59.9224	125	0%	838 ( 1.7)	75.9280
Identified LEP Students	10	5%	827 ( 4.5)	52.4000	62	2%	819 ( 2.2)	38.2904	476	1%	827 ( 0.8)	52.9845
Tested with Accommodations	9	4%			48	2%	817 ( 2.2)	32.1352	284	1%	824 ( 1.0)	46.2158
Tested without Accommodations	1	0%			14	1%	829 ( 5.4)	59.4401	192	0%	831 ( 1.4)	63.0046
Gap Identified vs Non-LEP			-30*				-25*				-14*	

Subgroup analyses reflect data as reported from school districts. To protect student anonymity, no performance data are reported if there are fewer than 10 students or all students score at the same performance level. Percentages may not sum to 100% due to missing information or rounding. Statistically significant differences (at the .05 level) in scale scores between subgroups are indicated by an asterisk. The standard error for each scale score is reported in parentheses.



2006-2007  
**KENTUCKY PERFORMANCE REPORT**  
**SCALE SCORE DATA DISAGGREGATION**  
**SOCIAL STUDIES**

School: Morton Middle School  
 District: Fayette County  
 Code: 165076  
 Grade: 08

	SCHOOL				DISTRICT				STATE			
	# Students	%	Scale Score	Index	# Students	%	Scale Score	Index	# Students	%	Scale Score	Index
<b>Extended School Services</b>												
Participating Students	17	8%	850 ( 3.5)	102.3520	411	16%	834 ( 0.8)	69.2929	11,325	22%	837 ( 0.2)	75.1791
Not Participating	201	92%	856 ( 1.3)	110.1828	2,121	84%	845 ( 0.4)	89.1168	39,013	78%	843 ( 0.1)	85.4520
<i>Gap Participating vs Non-Participating</i>			-6				-11*				-6*	
<b>Gifted and Talented Program</b>												
Participating Students	99	45%	866 ( 1.4)	126.1226	543	21%	860 ( 0.6)	117.1646	8,924	18%	858 ( 0.2)	113.5587
Not Participating	119	55%	847 ( 1.6)	95.8088	1,989	79%	838 ( 0.4)	77.3681	41,414	82%	838 ( 0.1)	76.5783
<i>Gap Participating vs Non-Participating</i>			19*				22*				20*	
<b>Free and Reduced Lunch Program</b>												
Approved for Free/Reduced Priced Meals	49	22%	838 ( 2.6)	78.7004	984	39%	831 ( 0.5)	63.5356	25,211	50%	836 ( 0.1)	72.1084
Not Approved (includes not coded)	169	78%	861 ( 1.2)	118.5248	1,548	61%	850 ( 0.4)	100.1039	25,127	50%	847 ( 0.1)	94.2235
<i>Gap Approved vs Not Approved</i>			-23*				-19*				-11*	
<b>Disability Status</b>												
Students without Disabilities (includes not coded)	193	89%	857 ( 1.3)	112.4558	2,250	89%	845 ( 0.4)	90.4330	43,416	86%	843 ( 0.1)	87.7786
Students with Disabilities	25	11%	846 ( 4.2)	87.4400	282	11%	825 ( 1.1)	49.6841	6,922	14%	826 ( 0.2)	54.0344
Tested with Accommodations	21	10%	844 ( 4.6)	85.0516	188	7%	823 ( 1.4)	44.9947	5,136	10%	825 ( 0.3)	52.1054
Tested without Accommodations	4	2%			94	4%	829 ( 2.0)	59.0416	1,786	4%	829 ( 0.4)	59.5087
<i>Gap With vs Without</i>			-11*				-20*				-17*	
<b>Exemptions:</b>												
Medical	1				12				146			
First Year LEP	5				14				106			
Other					1				5			

Subgroup analyses reflect data as reported from school districts. To protect student anonymity, no performance data are reported if there are fewer than 10 students or all students score at the same performance level. Percentages may not sum to 100% due to missing information or rounding. Statistically significant differences (at the .05 level) in scale scores between subgroups are indicated by an asterisk. The standard error for each scale score is reported in parentheses.



2006-2007  
**KENTUCKY PERFORMANCE REPORT**  
**WRITING PORTFOLIO TREND DATA**  
**Number and Percent**

School: Morton Middle School  
 District: Fayette County  
 Code: 165076  
 Grade: 07

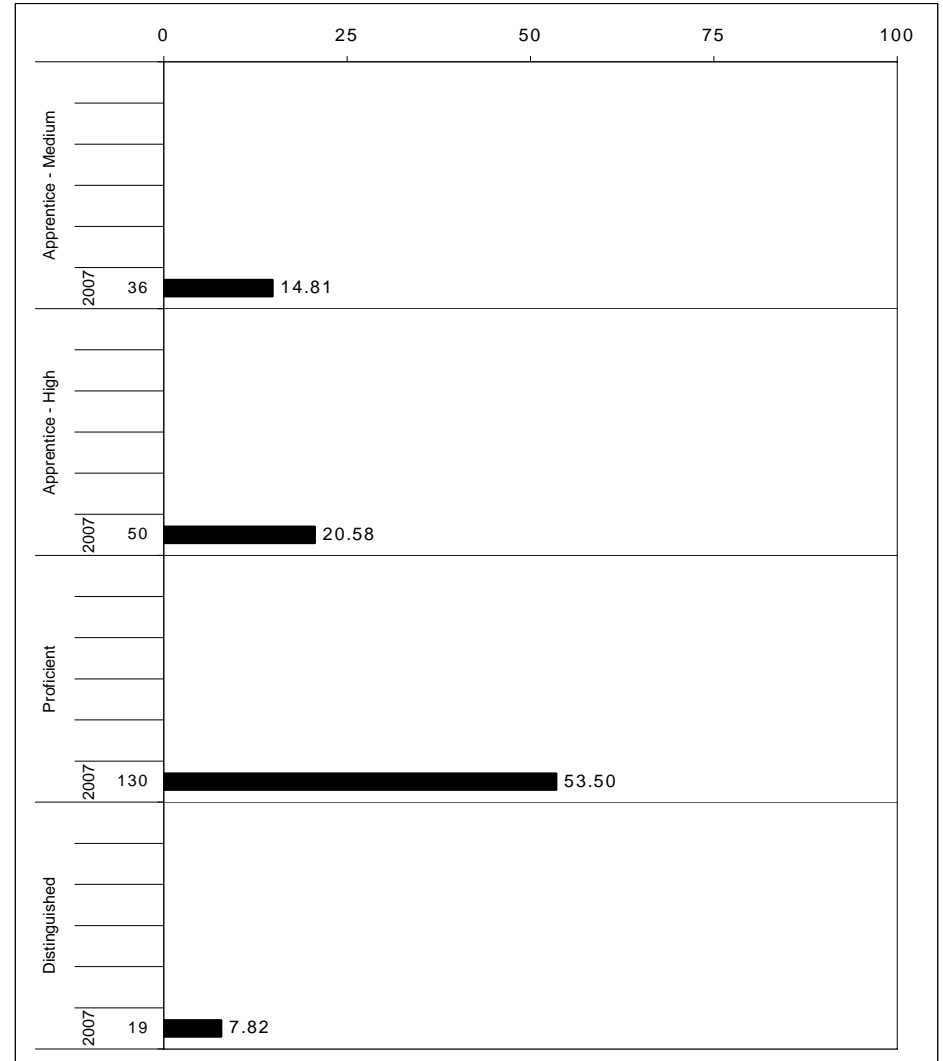
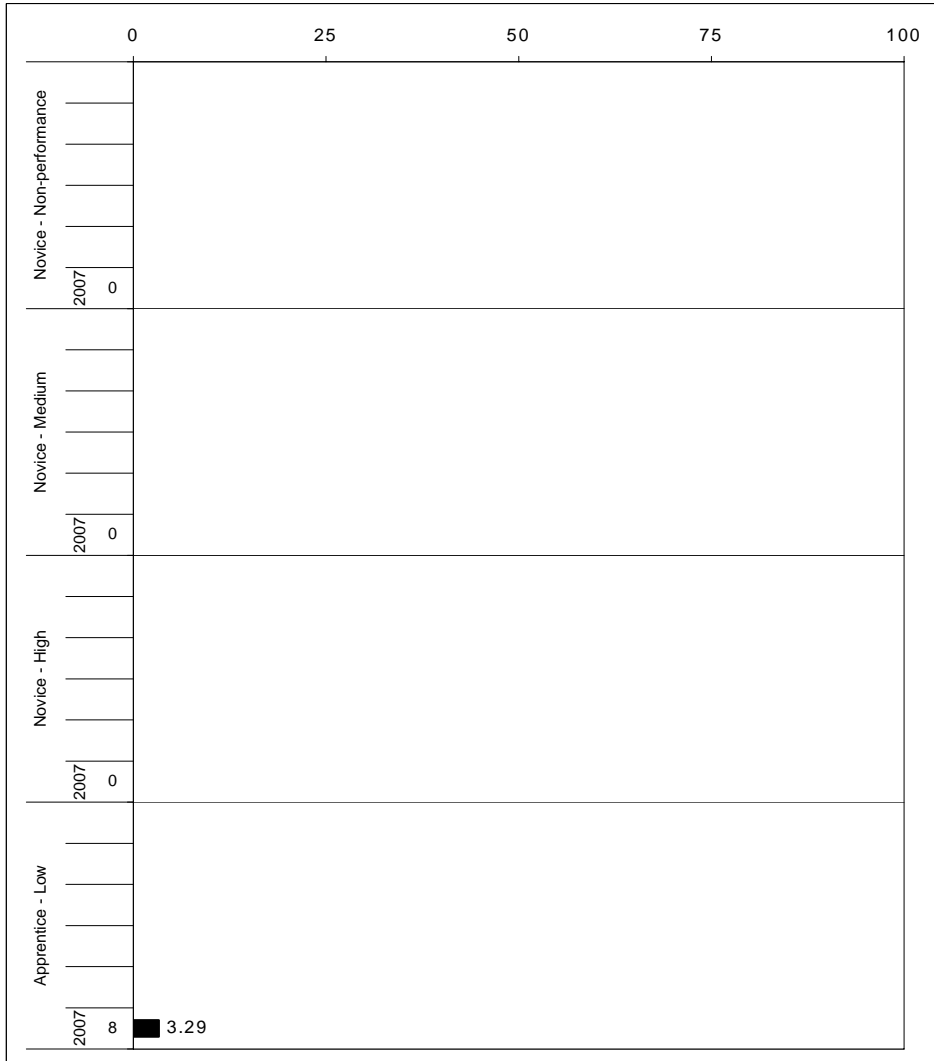

The horizontal bar represents the percent of students scoring at a performance level within a particular year. The number to the left of the bar represents the number of students upon which the percentage is based. Percentages may not sum to 100% due to rounding.



2006-2007  
**KENTUCKY PERFORMANCE REPORT**  
**WRITING PORTFOLIO DISAGGREGATION**  
**Performance Level Percents**

School: Morton Middle School  
 District: Fayette County  
 Code: 165076  
 Grade: 07

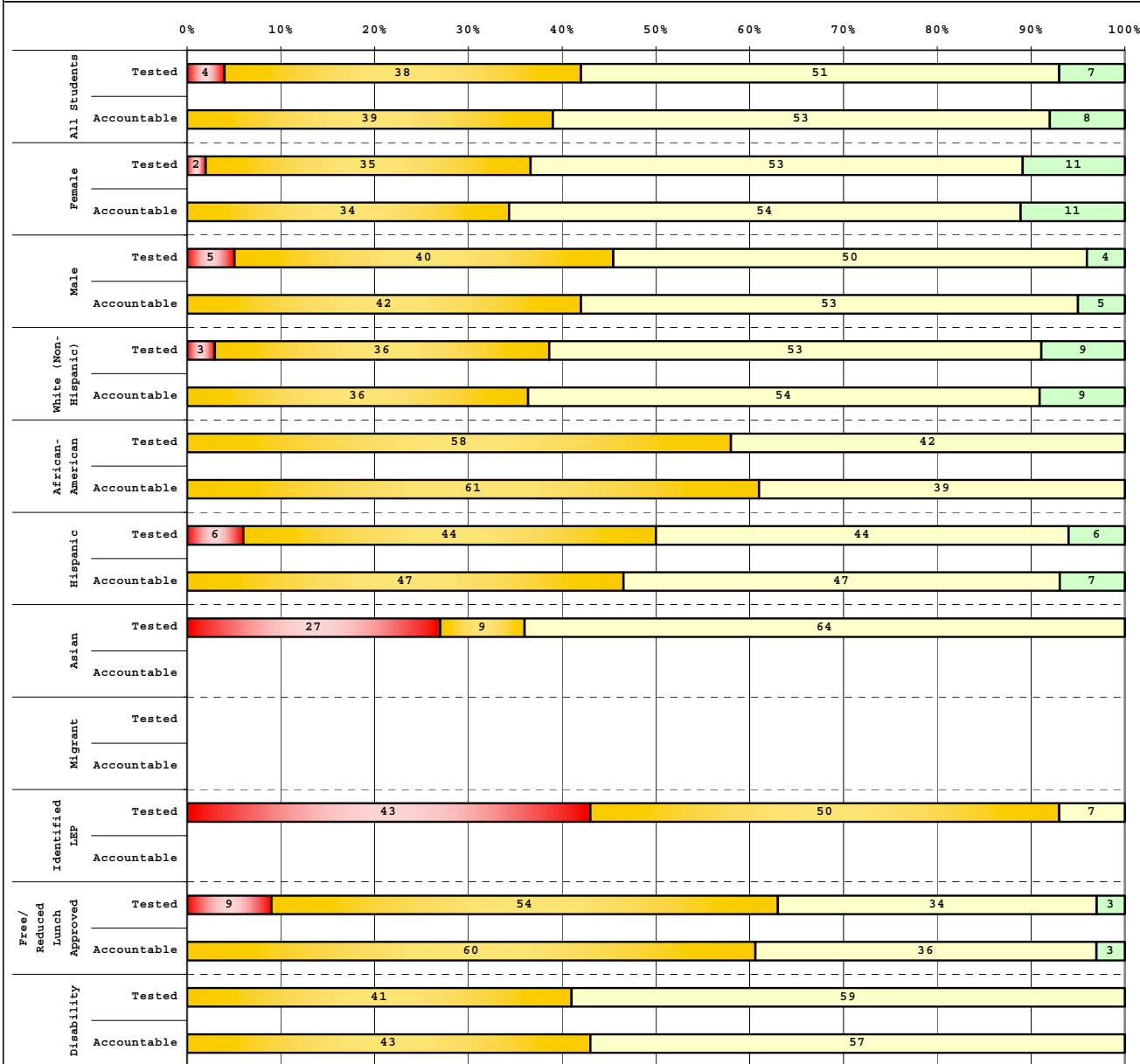

Tested Students		# Students	N%	A%	P%	D%
Total		256	4	38	51	7
Female		110	2	35	53	11
Male		146	5	40	50	4
White (Non-Hispanic)		200	3	36	53	9
African-American		24	0	58	42	0
Hispanic		16	6	44	44	6
Asian		11	27	9	64	0
Other		4				
Title I						
Migrant		2				
Identified LEP		14	43	50	7	0
Extended Sch Services		28	0	68	32	0
Gifted/Talented		83	0	19	65	16
F/R Lunch Approved		68	9	54	34	3
Vocational/3 Credits						
Voc./Enrolled						
Disability		29	0	41	59	0

Accountable Students		# Students	N%	A%	P%	D%
Total		243	0	39	53	8
Female		105	0	34	54	11
Male		138	0	42	53	5
White (Non-Hispanic)		191	0	36	54	9
African-American		23	0	61	39	0
Hispanic		15	0	47	47	7
Asian		8				
Other		4				
Title I						
Migrant		2				
Identified LEP		8				
Extended Sch Services		25	0	68	32	0
Gifted/Talented		83	0	19	65	16
F/R Lunch Approved		58	0	60	36	3
Vocational/3 Credits						
Voc./Enrolled						
Disability		30	0	43	57	0

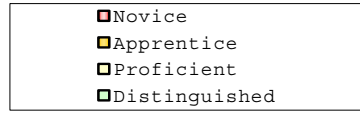

Percentage may not sum to 100% due to rounding.

Run Date: 05/27/2008



2006-2007  
**KENTUCKY PERFORMANCE REPORT**  
**DISAGGREGATION INDEX TRENDS**  
**WRITING PORTFOLIO**

School: Morton Middle School  
 District: Fayette County  
 Code: 165076  
 Grade: 07

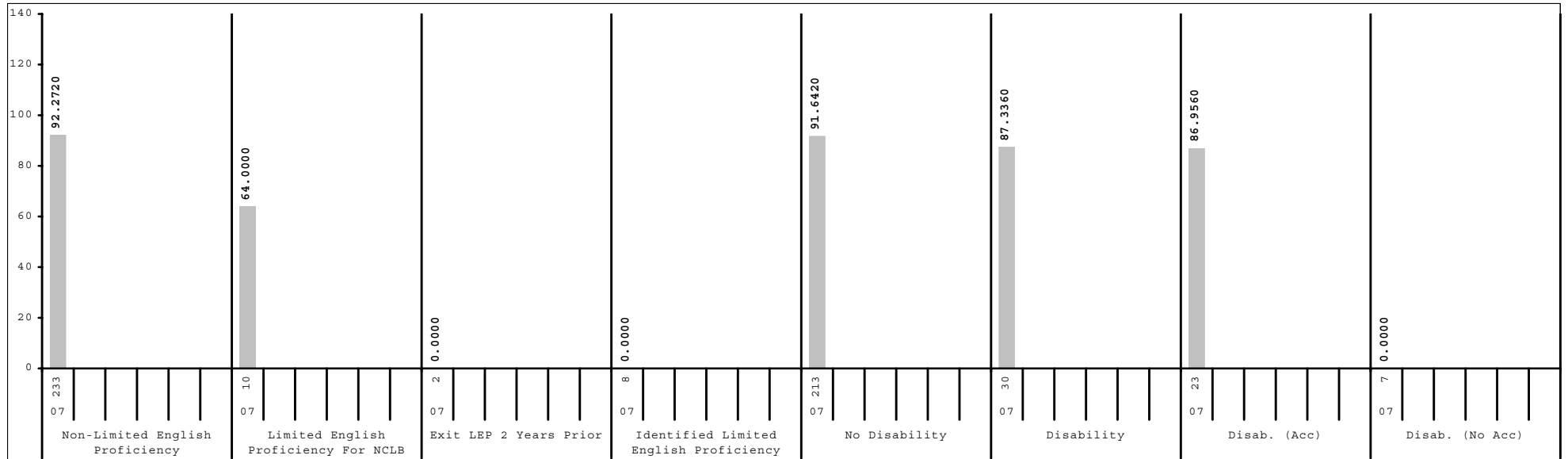
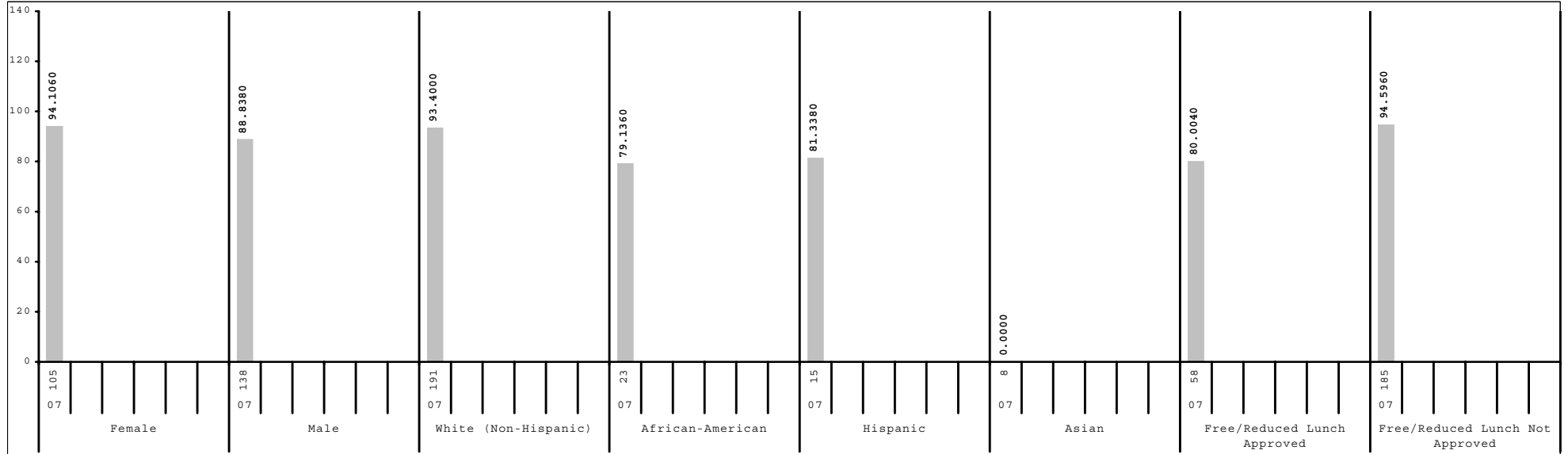

Subgroup analyses reflect data as reported from school districts. To protect student anonymity, no performance data are reported if there are fewer than 10 students or all students score at the same performance level.



2006-2007  
**KENTUCKY PERFORMANCE REPORT**  
**DATA DISAGGREGATION**  
**WRITING PORTFOLIO**

School: Morton Middle School  
 District: Fayette County  
 Code: 165076  
 Grade: 07

	SCHOOL							DISTRICT						STATE					
	# Students	%	N%	A%	P%	D%	# Students	%	N%	A%	P%	D%	# Students	%	N%	A%	P%	D%	
All Students	243		0	39	53	8	2,568	10	53	32	6		49,548	6	46	42	6		
Gender:																			
Female	105	43%	0	34	54	11	1,266	49%	7	48	36	8	23,814	48%	5	40	47	8	
Male	138	57%	0	42	53	5	1,300	51%	13	57	27	3	25,661	52%	7	51	37	4	
Ethnicity																			
White (Non-Hispanic)	191	79%	0	36	54	9	1,647	64%	8	49	36	7	42,337	85%	5	44	44	7	
African-American	23	9%	0	61	39	0	618	24%	15	62	21	1	5,026	10%	14	59	25	2	
Hispanic	15	6%	0	47	47	7	164	6%	20	54	24	2	915	2%	13	53	32	2	
Asian	8	3%					70	3%	1	37	47	14	429	1%	6	38	43	12	
Other	4	2%					62	2%	15	60	23	3	651	1%	7	51	38	4	
Title I							725	28%	15	51	28	6	27,435	55%	5	46	42	6	
Migrant Program	2	1%					21	1%	14	71	14	0	295	1%	8	54	35	3	
Limited English Proficiency																			
Non-LEP Students	233	96%	0	37	55	8	2,478	96%	10	52	32	6	48,905	99%	6	46	42	6	
LEP for NCLB	10	4%	0	80	20	0	90	4%	24	57	18	1	643	1%	19	56	22	2	
Exited LEP 2 Years Prior	2	1%					32	1%	13	78	9	0	189	0%	6	67	26	1	
Identified LEP Students	8	3%					58	2%	31	45	22	2	454	1%	25	52	20	3	
Tested with Accommodations	6	2%					35	1%	31	43	23	3	221	0%	20	56	22	2	
Tested without Accommodations	2	1%					23	1%	30	48	22	0	233	0%	29	48	19	3	
Extended School Services	25	10%	0	68	32	0	563	22%	14	63	21	2	13,146	27%	6	50	40	5	
Gifted and Talented Program	83	34%	0	19	65	16	504	20%	1	26	55	18	9,164	18%	1	23	58	18	
Free and Reduced Lunch Program																			
Approved for Free/Reduced Priced Meals	58	24%	0	60	36	3	1,072	42%	17	62	20	1	25,351	51%	8	52	36	4	
Not Approved (includes not coded)	185	76%	0	32	59	9	1,496	58%	6	46	40	9	24,197	49%	4	39	48	9	
Disability Status																			
Students without Disabilities (includes not coded)	213	88%	0	38	53	9	2,261	88%	8	52	34	6	42,339	85%	5	44	44	7	
Students with Disabilities	30	12%	0	43	57	0	307	12%	24	60	16	0	7,209	15%	12	55	29	4	
Tested with Accommodations	23	9%	0	43	57	0	220	9%	27	59	14	0	5,262	11%	12	54	29	5	
Tested without Accommodations	7	3%					87	3%	16	62	21	1	1,947	4%	13	57	28	2	
Exemptions:																			
Medical													8						
First Year LEP	7						18						130						
Other							12						16						



2006-2007  
**KENTUCKY PERFORMANCE REPORT**  
**ON-DEMAND WRITING TREND DATA**  
**Number and Percent**

School: Morton Middle School  
 District: Fayette County  
 Code: 165076  
 Grade: 08

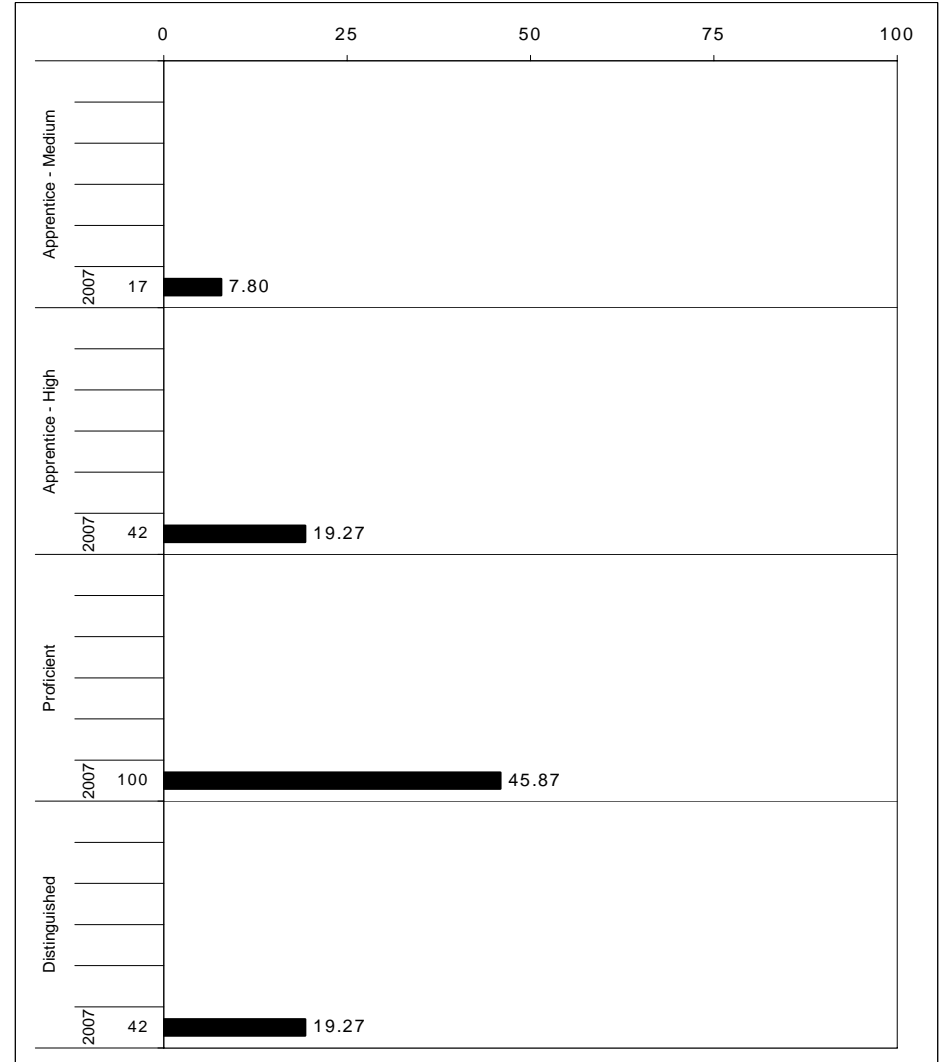
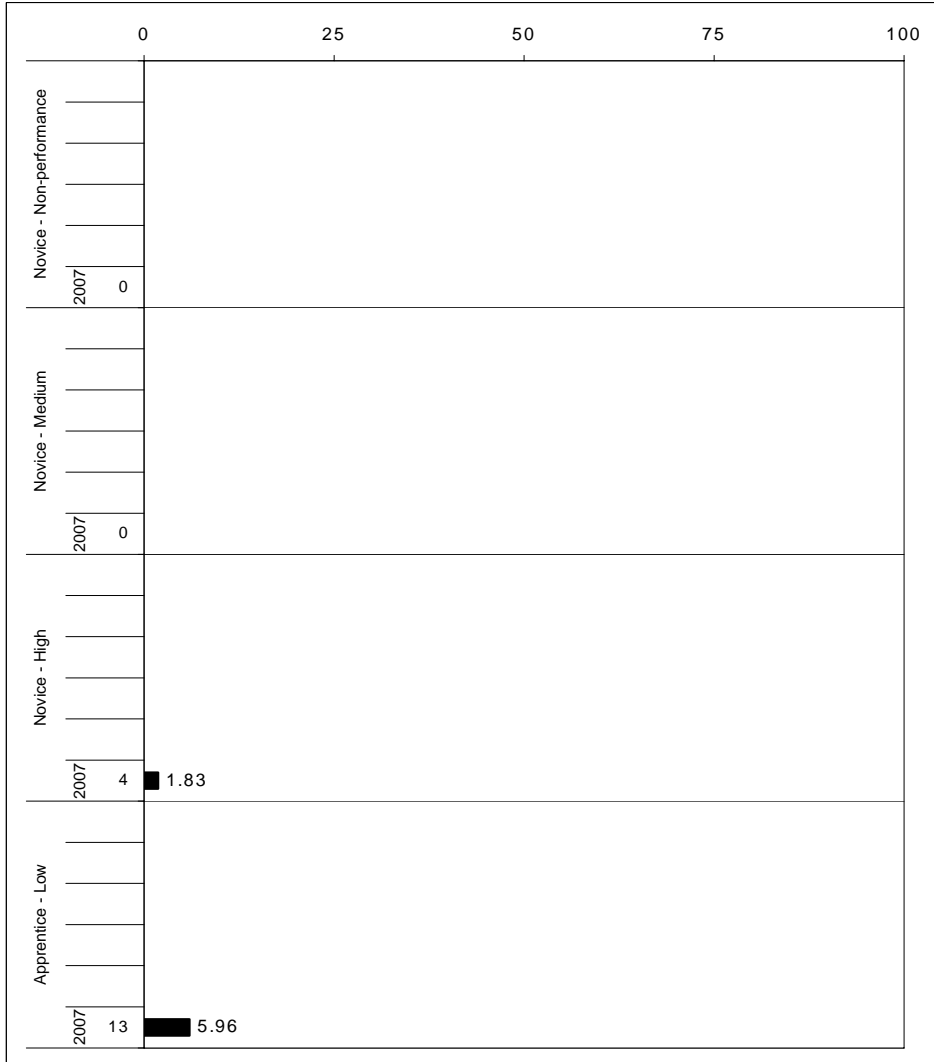

The horizontal bar represents the percent of students scoring at a performance level within a particular year. The number to the left of the bar represents the number of students upon which the percentage is based. Percentages may not sum to 100% due to rounding.



**2006-2007**  
**KENTUCKY PERFORMANCE REPORT**  
**ON-DEMAND WRITING CORE CONTENT**

School: Morton Middle School  
 District: Fayette County  
 Code: 165076  
 Grade: 08

WRITING PROMPT	No. Observations	Percents											State		School
		B	0	1	2	3	4	5	6	7	8	Mean	Mean	-State Mean	
<b>Inform</b>															
1.X.X - Content	69	0 ( 0 )	0 ( 2 )	0 ( 2 )	0 ( 10 )	6 ( 10 )	25 ( 38 )	25 ( 16 )	28 ( 18 )	10 ( 2 )	7 ( 1 )	5.33	4.18	1.15	
2.X.X - Structure	69	0 ( 0 )	0 ( 2 )	0 ( 2 )	0 ( 10 )	6 ( 11 )	29 ( 38 )	23 ( 17 )	25 ( 17 )	12 ( 2 )	6 ( 1 )	5.25	4.15	1.10	
3.X.X - Convention	69	0 ( 0 )	0 ( 0 )	0 ( 0 )	0 ( 14 )	6 ( 11 )	28 ( 37 )	23 ( 17 )	26 ( 17 )	12 ( 2 )	6 ( 1 )	5.28	4.21	1.07	
<b>Narrate for a purpose</b>															
1.X.X - Content	113	0 ( 1 )	2 ( 2 )	0 ( 2 )	2 ( 10 )	5 ( 10 )	33 ( 36 )	19 ( 18 )	27 ( 18 )	8 ( 3 )	4 ( 1 )	4.98	4.19	0.79	
2.X.X - Structure	113	0 ( 1 )	1 ( 2 )	0 ( 2 )	4 ( 10 )	4 ( 10 )	37 ( 36 )	17 ( 18 )	25 ( 17 )	7 ( 2 )	5 ( 1 )	4.94	4.16	0.78	
3.X.X - Convention	113	0 ( 1 )	0 ( 0 )	0 ( 0 )	4 ( 14 )	4 ( 11 )	37 ( 35 )	18 ( 19 )	23 ( 17 )	7 ( 3 )	7 ( 1 )	5.02	4.22	0.80	
<b>Persuade</b>															
1.X.X - Content	35	0 ( 0 )	3 ( 3 )	3 ( 3 )	3 ( 10 )	0 ( 12 )	26 ( 31 )	17 ( 19 )	46 ( 20 )	0 ( 1 )	3 ( 1 )	4.94	4.13	0.81	
2.X.X - Structure	35	0 ( 0 )	3 ( 3 )	3 ( 3 )	3 ( 10 )	0 ( 12 )	26 ( 31 )	17 ( 19 )	46 ( 20 )	0 ( 1 )	3 ( 1 )	4.94	4.11	0.83	
3.X.X - Convention	35	0 ( 0 )	0 ( 0 )	0 ( 0 )	6 ( 15 )	0 ( 12 )	26 ( 32 )	17 ( 19 )	49 ( 19 )	0 ( 1 )	3 ( 1 )	5.14	4.19	0.95	

MULTIPLE CHOICE	No. Items	SCHOOL						STATE						School
		No. Observations	Correct	Percents Incorrect	Omit/Mult	Mean	Std. Err.	No. Observations	Correct	Percents Incorrect	Omit/Mult	Mean	Mean	-State Mean
4.x.x - Writing Process	52	2,604	79	21	0	0.79	0.01	596,472	70	30	0	0.70	0.09	
4.10.x - Revising	21	757	80	20	0	0.80	0.02	174,287	70	30	0	0.70	0.10	
4.11.x - Editing	31	1,847	79	21	0	0.79	0.01	422,185	69	30	0	0.69	0.10	



2006-2007  
**KENTUCKY PERFORMANCE REPORT**  
**ON-DEMAND WRITING DISAGGREGATION**  
**Performance Level Percents**

School: Morton Middle School  
 District: Fayette County  
 Code: 165076  
 Grade: 08

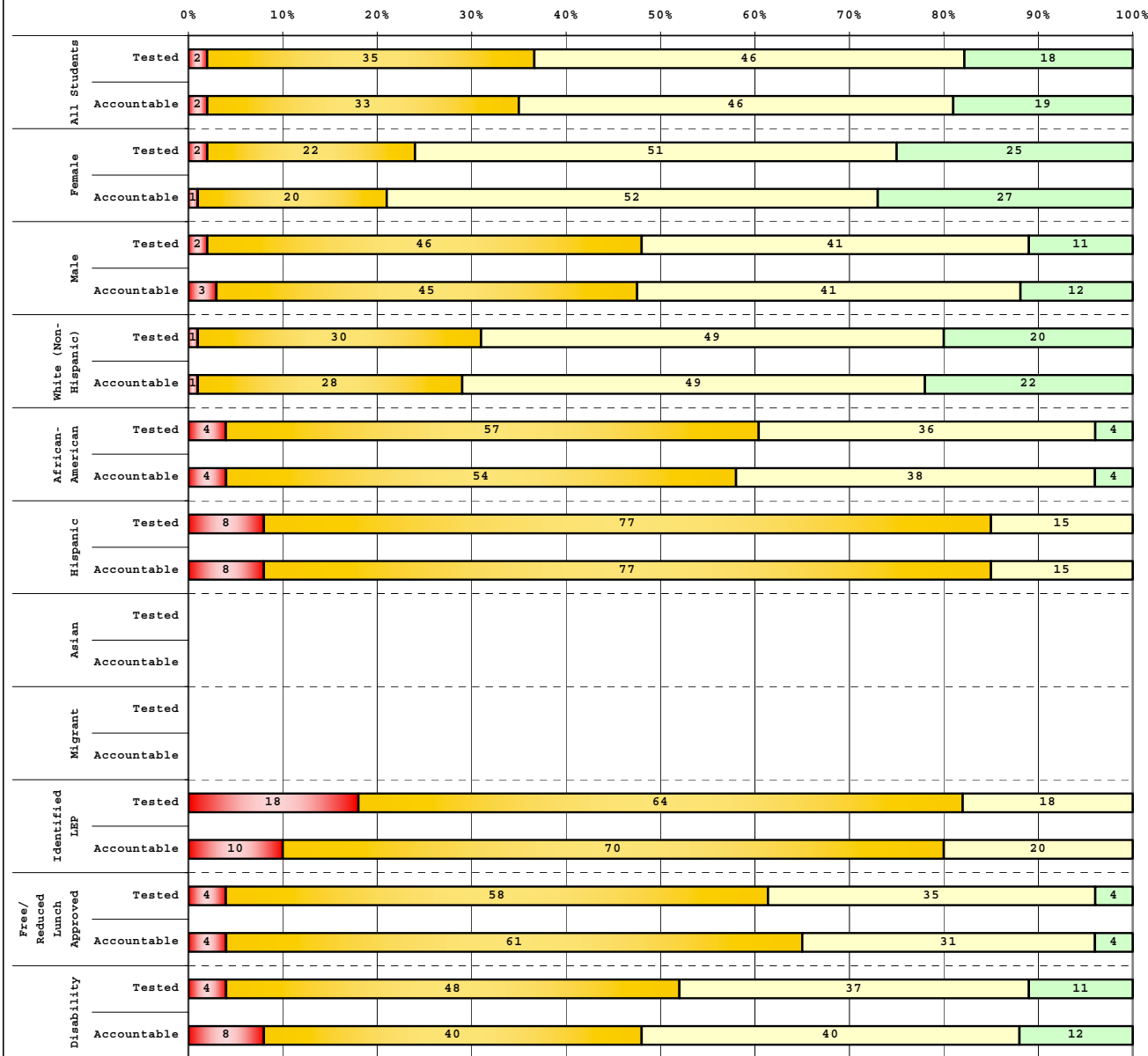

Tested Students		# Students	N%	A%	P%	D%
Total		231	2	35	46	18
Female		109	2	22	51	25
Male		122	2	46	41	11
White (Non-Hispanic)		176	1	30	49	20
African-American		28	4	57	36	4
Hispanic		13	8	77	15	0
Asian		6				
Other		7				
Title I						
Migrant		1				
Identified LEP		11	18	64	18	0
Extended Sch Services		18	0	61	39	0
Gifted/Talented		100	0	16	53	31
F/R Lunch Approved		55	4	58	35	4
Vocational/3 Credits						
Voc./Enrolled						
Disability		27	4	48	37	11

Accountable Students		# Students	N%	A%	P%	D%
Total		218	2	33	46	19
Female		102	1	20	52	27
Male		116	3	45	41	12
White (Non-Hispanic)		169	1	28	49	22
African-American		24	4	54	38	4
Hispanic		13	8	77	15	0
Asian		6				
Other		6				
Title I						
Migrant		1				
Identified LEP		10	10	70	20	0
Extended Sch Services		17	0	59	41	0
Gifted/Talented		99	0	16	53	31
F/R Lunch Approved		49	4	61	31	4
Vocational/3 Credits						
Voc./Enrolled						
Disability		25	8	40	40	12

<span style="color: red;">■</span>	Novice
<span style="color: yellow;">■</span>	Apprentice
<span style="color: lightgreen;">■</span>	Proficient
<span style="color: darkgreen;">■</span>	Distinguished

Percentage may not sum to 100% due to rounding.



2006-2007  
**KENTUCKY PERFORMANCE REPORT**  
**DISAGGREGATION INDEX TRENDS**  
**WRITING ON-DEMAND**

School: Morton Middle School  
 District: Fayette County  
 Code: 165076  
 Grade: 08

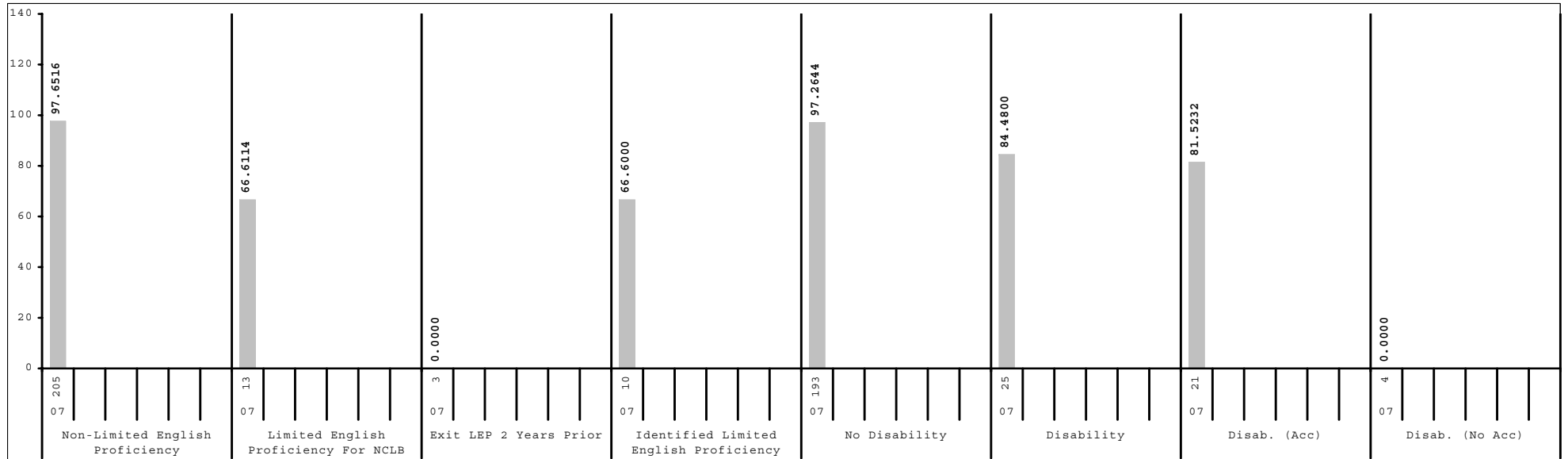
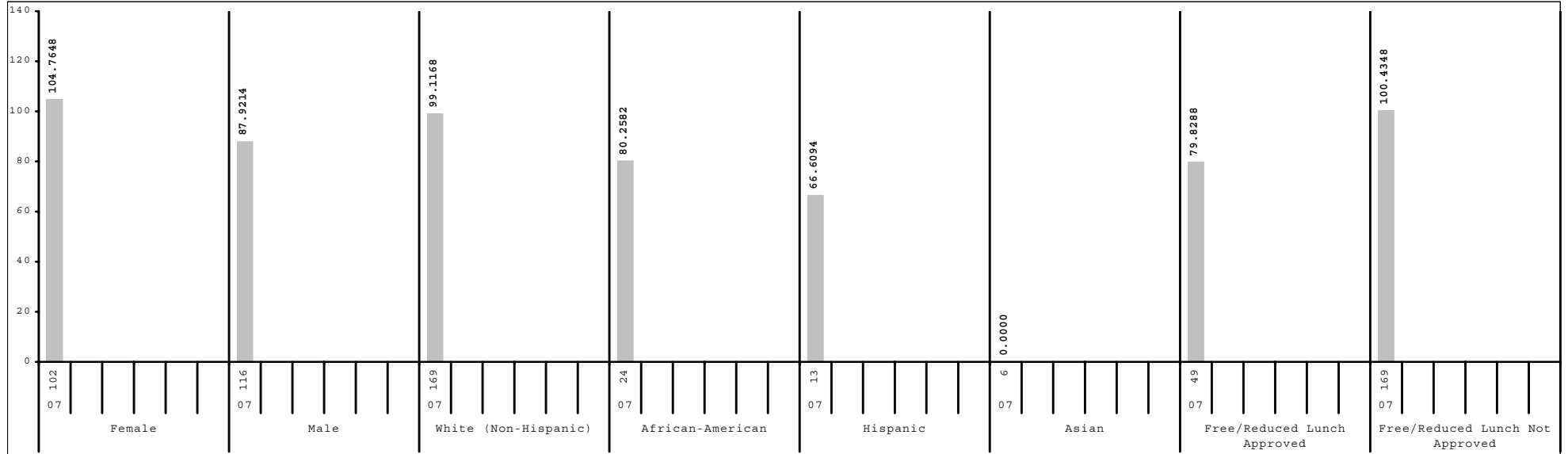

Subgroup analyses reflect data as reported from school districts. To protect student anonymity, no performance data are reported if there are fewer than 10 students or all students score at the same performance level.



2006-2007  
**KENTUCKY PERFORMANCE REPORT**  
**DATA DISAGGREGATION**  
**ON-DEMAND WRITING**

School: Morton Middle School  
 District: Fayette County  
 Code: 165076  
 Grade: 08

	SCHOOL						DISTRICT						STATE						
	# Students	%	N%	A%	P%	D%	# Students	%	N%	A%	P%	D%	# Students	%	N%	A%	P%	D%	
All Students	218		2	33	46	19	2,532		8	43	40	10	50,338		9	49	36	6	
Gender:																			
Female	102	47%	1	20	52	27	1,212	48%	5	36	46	14	24,423	49%	5	42	44	9	
Male	116	53%	3	45	41	12	1,319	52%	11	49	34	6	25,846	51%	12	56	28	4	
Ethnicity																			
White (Non-Hispanic)	169	78%	1	28	49	22	1,645	65%	6	37	44	12	43,265	86%	8	48	37	7	
African-American	24	11%	4	54	38	4	612	24%	11	56	30	3	4,991	10%	14	58	26	3	
Hispanic	13	6%	8	77	15	0	133	5%	15	61	20	4	887	2%	12	58	27	3	
Asian	6	3%					75	3%	3	25	56	16	391	1%	3	34	47	17	
Other	6	3%					57	2%	5	33	46	16	610	1%	11	51	32	6	
Title I							673	27%	13	57	23	6	27,857	55%	9	53	33	5	
Migrant Program	1	0%					12	0%	50	33	17	0	325	1%	17	57	25	2	
Limited English Proficiency																			
Non-LEP Students	205	94%	1	31	47	20	2,457	97%	7	42	41	10	49,737	99%	9	49	36	6	
LEP for NCLB	13	6%	8	69	23	0	75	3%	25	64	11	0	601	1%	18	60	20	1	
Exited LEP 2 Years Prior	3	1%					13	1%	15	77	8	0	125	0%	9	56	29	6	
Identified LEP Students	10	5%	10	70	20	0	62	2%	27	61	11	0	476	1%	20	61	18	0	
Tested with Accommodations	9	4%					48	2%	31	60	8	0	284	1%	23	63	14	0	
Tested without Accommodations	1	0%					14	1%	14	64	21	0	192	0%	16	59	24	1	
Extended School Services	17	8%	0	59	41	0	411	16%	6	62	29	3	11,325	22%	10	58	29	4	
Gifted and Talented Program	99	45%	0	16	53	31	543	21%	1	15	58	27	8,924	18%	1	24	56	19	
Free and Reduced Lunch Program																			
Approved for Free/Reduced Priced Meals	49	22%	4	61	31	4	984	39%	14	57	26	4	25,211	50%	12	57	27	3	
Not Approved (includes not coded)	169	78%	1	25	50	24	1,548	61%	4	34	48	14	25,127	50%	5	42	44	10	
Disability Status																			
Students without Disabilities (includes not coded)	193	89%	1	32	47	20	2,250	89%	4	42	43	11	43,416	86%	5	49	39	7	
Students with Disabilities	25	11%	8	40	40	12	282	11%	38	46	13	2	6,922	14%	32	53	13	2	
Tested with Accommodations	21	10%	10	38	43	10	188	7%	45	43	11	2	5,136	10%	35	51	12	3	
Tested without Accommodations	4	2%					94	4%	24	53	19	3	1,786	4%	23	61	15	1	
Exemptions:																			
Medical	1						12						146						
First Year LEP	5						14						106						
Other							1						5						



2006-2007  
**KENTUCKY PERFORMANCE REPORT**  
**ARTS & HUMANITIES TREND DATA**  
**Number and Percent**

School: Morton Middle School  
 District: Fayette County  
 Code: 165076  
 Grade: 08

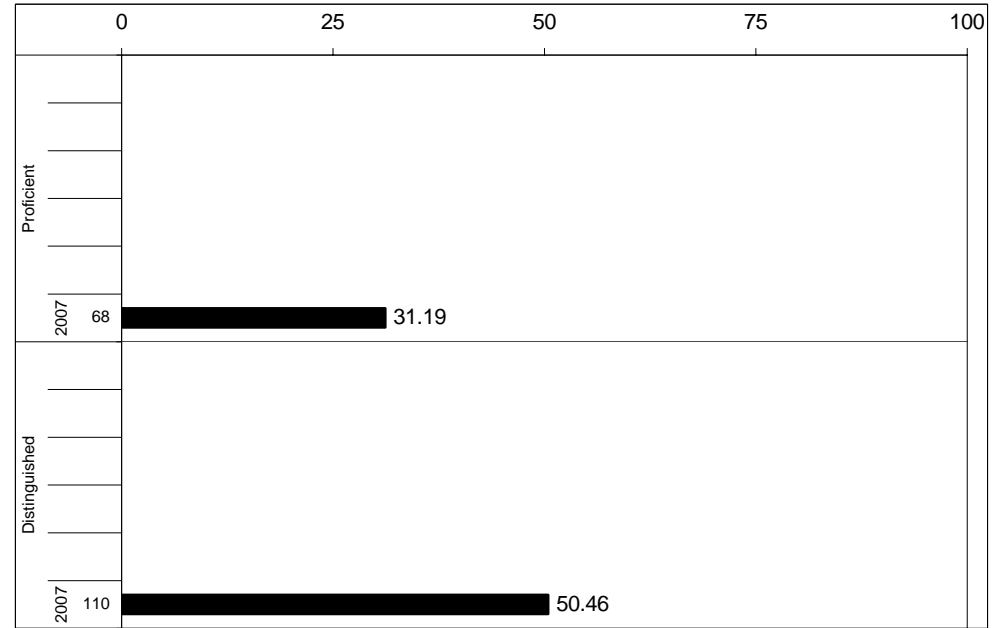
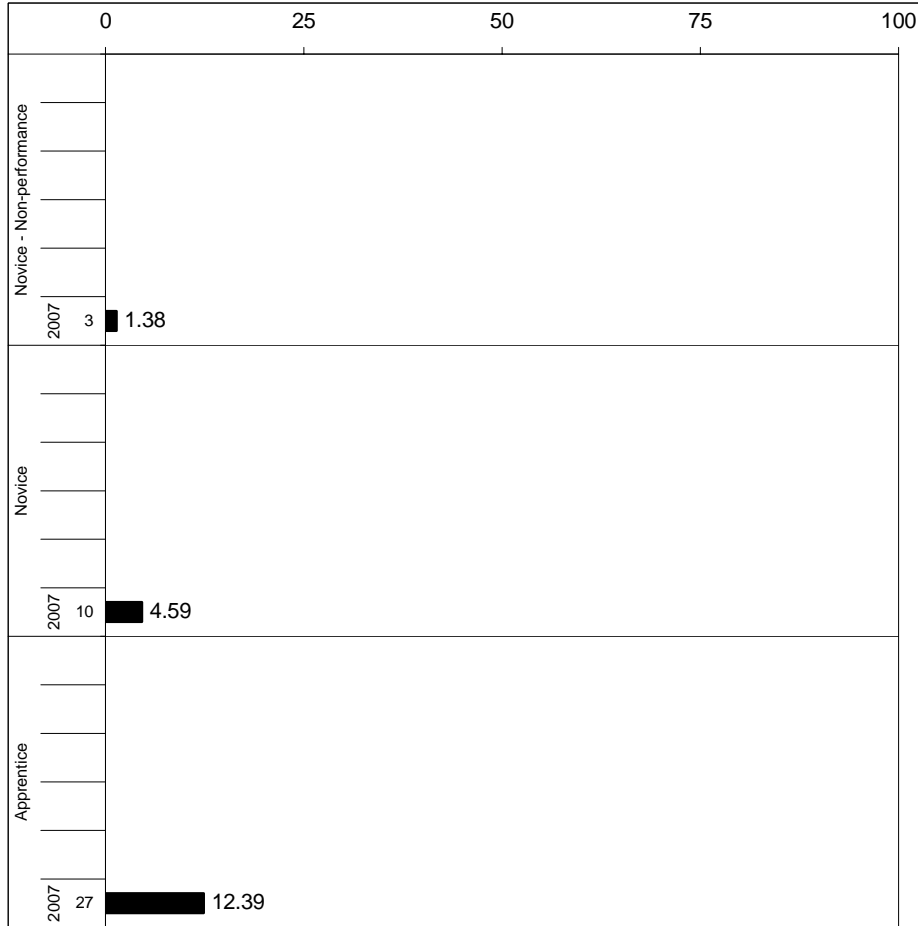

Percentages may not sum to 100% due to rounding.



**2006-2007**  
**KENTUCKY PERFORMANCE REPORT**  
**ARTS & HUMANITIES CORE CONTENT**

School: Morton Middle School  
 District: Fayette County  
 Code: 165076  
 Grade: 08

	No. Items	No. Observations	SCHOOL							Std. Err.	No. Observations	STATE							School -State Mean
			B	0	1	2	3	4	Mean			B	0	1	2	3	4	Mean	
<b>OPEN RESPONSE</b>																			
1.x.x - Structures	5	180	0	4	14	41	31	11	2.3	0.1	41,530	0	9	28	44	15	4	1.8	0.5
2.x.x - Humanity	6	217	0	3	13	44	29	11	2.3	0.1	49,700	0	7	26	46	17	4	1.8	0.5
3.x.x - Purposes	0	0									0								
<b>MULTIPLE CHOICE</b>																			
1.x.x - Structures	47	2,604	Correct	Incorrect	Omit/Mult				0.78	0.01	596,472	Correct	Incorrect	Omit/Mult				0.67	0.11
2.x.x - Humanity	4	868	86	14	0				0.85	0.01	198,824	76	24	0				0.76	0.09
3.x.x - Purposes	8	469	86	14	0				0.86	0.02	107,563	75	25	0				0.75	0.11

Percentages may not sum to 100% due to rounding. These analyses are based on tested students and does not include Alternate Portfolios. Fewer than 10 observations are not reported.



2006-2007  
**KENTUCKY PERFORMANCE REPORT**  
**ARTS & HUMANITIES DISAGGREGATION**  
**Performance Level Percents**

School: Morton Middle School  
 District: Fayette County  
 Code: 165076  
 Grade: 08

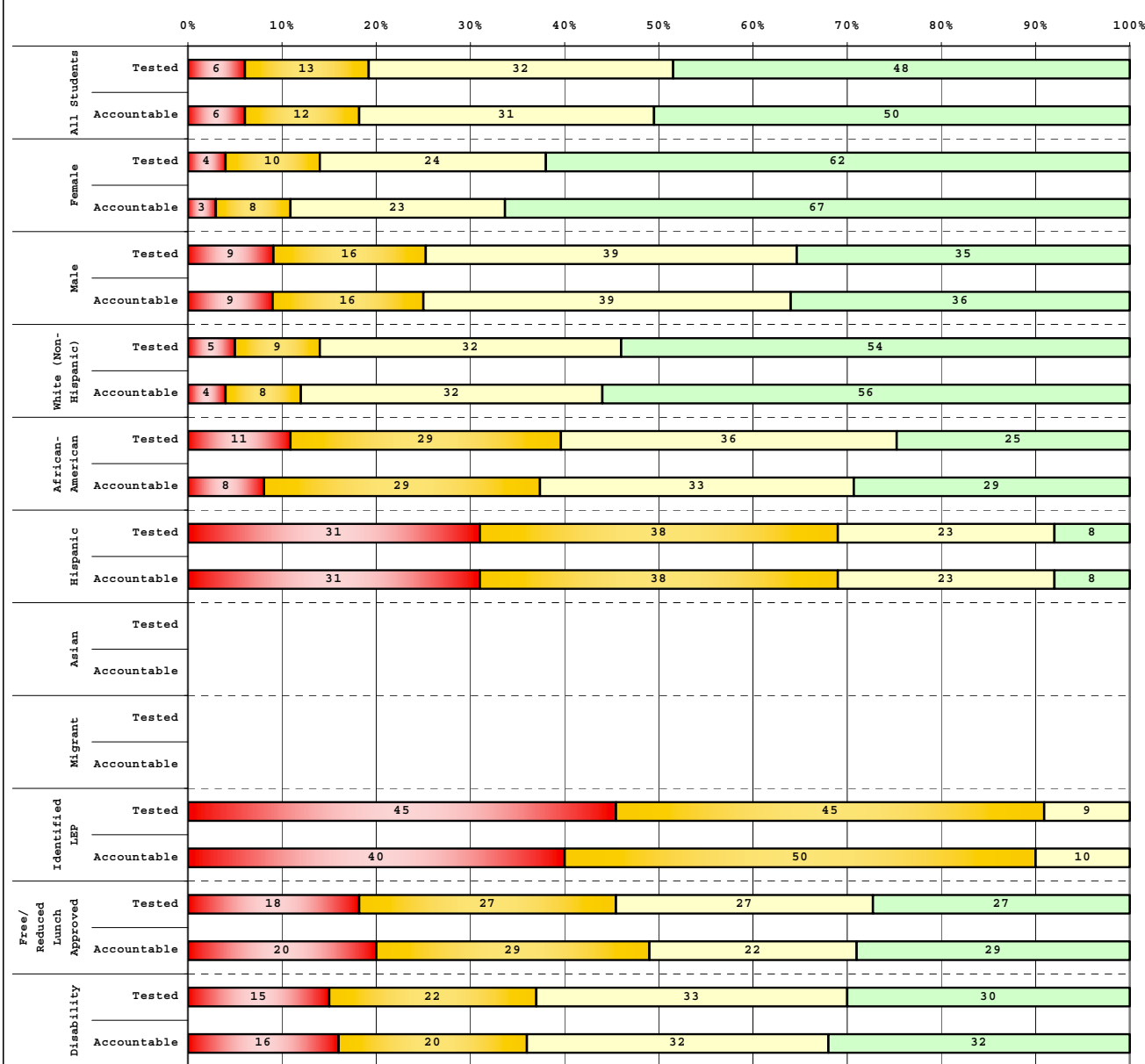

Tested Students		# Students	N%	A%	P%	D%
Total		231	6	13	32	48
Female		109	4	10	24	62
Male		122	9	16	39	35
White (Non-Hispanic)		176	5	9	32	54
African-American		28	11	29	36	25
Hispanic		13	31	38	23	8
Asian		6				
Other		7				
Title I						
Migrant		1				
Identified LEP		11	45	45	9	0
Extended Sch Services		18	11	28	28	33
Gifted/Talented		100	0	4	23	73
F/R Lunch Approved		55	18	27	27	27
Vocational/3 Credits						
Voc./Enrolled						
Disability		27	15	22	33	30

Accountable Students		# Students	N%	A%	P%	D%
Total		218	6	12	31	50
Female		102	3	8	23	67
Male		116	9	16	39	36
White (Non-Hispanic)		169	4	8	32	56
African-American		24	8	29	33	29
Hispanic		13	31	38	23	8
Asian		6				
Other		6				
Title I						
Migrant		1				
Identified LEP		10	40	50	10	0
Extended Sch Services		17	6	29	29	35
Gifted/Talented		99	0	4	23	73
F/R Lunch Approved		49	20	29	22	29
Vocational/3 Credits						
Voc./Enrolled						
Disability		25	16	20	32	32

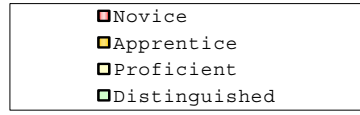

Percentage may not sum to 100% due to rounding.

Run Date: 05/27/2008



2006-2007  
**KENTUCKY PERFORMANCE REPORT**  
**DISAGGREGATION INDEX TRENDS**  
**ART & HUMANITIES**

School: Morton Middle School  
 District: Fayette County  
 Code: 165076  
 Grade: 08

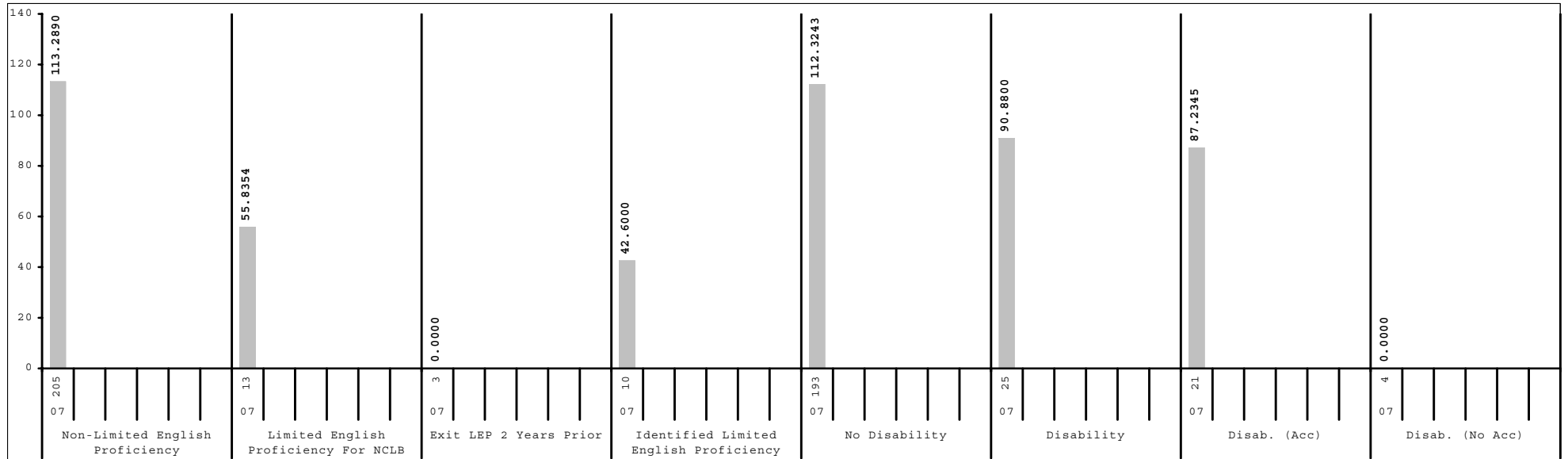
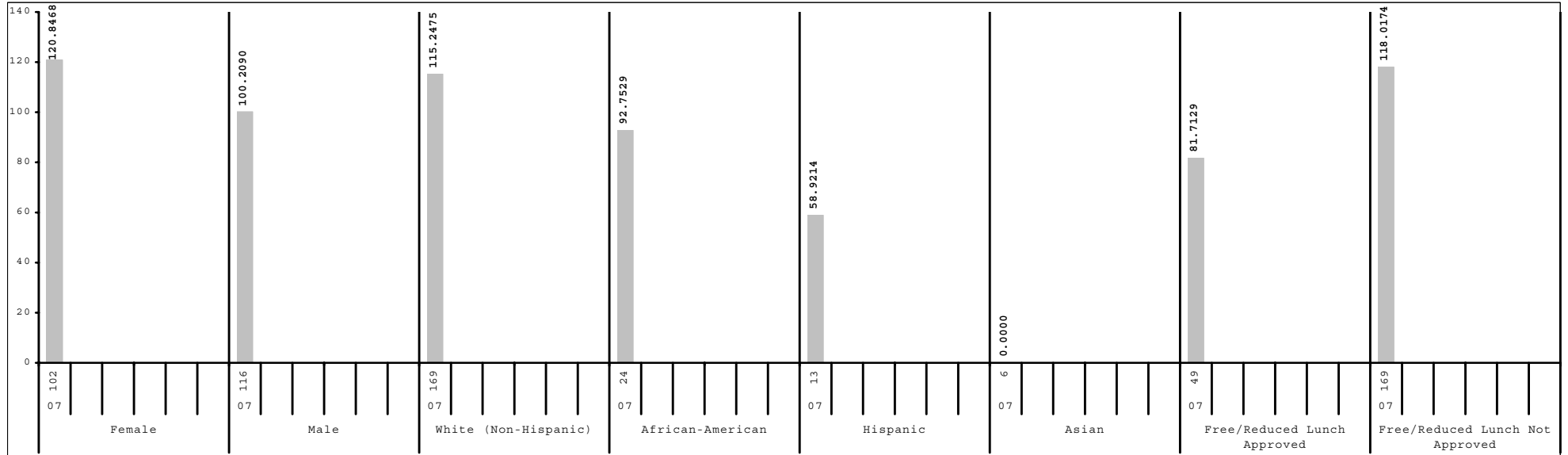

Subgroup analyses reflect data as reported from school districts. To protect student anonymity, no performance data are reported if there are fewer than 10 students or all students score at the same performance level.



2006-2007  
**KENTUCKY PERFORMANCE REPORT**  
**SCALE SCORE DATA DISAGGREGATION**  
**ARTS & HUMANITIES**

School: Morton Middle School  
 District: Fayette County  
 Code: 165076  
 Grade: 08

	SCHOOL				DISTRICT				STATE			
	# Students	%	Scale Score	Index	# Students	%	Scale Score	Index	# Students	%	Scale Score	Index
All Students	218		861 ( 1.4)	109.8647	2,532		849 ( 0.5)	89.9923	50,338		848 ( 0.1)	87.9231
Gender:												
Female	102	47%	867 ( 1.8)	120.8468	1,212	48%	852 ( 0.7)	95.5546	24,423	49%	851 ( 0.1)	92.5226
Male	116	53%	855 ( 2.0)	100.2090	1,319	52%	846 ( 0.7)	84.8570	25,846	51%	845 ( 0.1)	83.6620
Gap Female vs Male			12*				6*				6*	
Ethnicity												
White (Non-Hispanic)	169	78%	864 ( 1.4)	115.2475	1,645	65%	854 ( 0.6)	98.0261	43,265	86%	849 ( 0.1)	90.7403
African-American	24	11%	852 ( 4.4)	92.7529	612	24%	838 ( 0.9)	72.6343	4,991	10%	836 ( 0.3)	67.0447
Hispanic	13	6%	832 ( 6.4)	58.9214	133	5%	832 ( 2.0)	58.1516	887	2%	838 ( 0.8)	70.5393
Asian	6	3%			75	3%	861 ( 2.6)	109.2249	391	1%	857 ( 1.2)	102.7689
Other	6	3%			57	2%	852 ( 3.1)	98.2198	610	1%	845 ( 0.9)	83.0198
Gap White vs African American			12*				16*				13*	
Gap White vs Hispanic			32*				22*				11*	
Gap White vs Asian							-7*				-8*	
Gap White vs Other							2				4*	
Title I												
Participating Students					673	27%	838 ( 0.9)	70.1381	27,857	55%	846 ( 0.1)	83.9672
Not Participating	218	100%	861 ( 1.4)	109.8647	1,859	73%	853 ( 0.5)	97.1754	22,481	45%	851 ( 0.2)	92.8362
Gap Participating vs Non-Participating							-15*				-5*	
Migrant Program												
Participating Students	1	0%			12	0%	824 ( 6.3)	49.9180	325	1%	837 ( 1.4)	70.1119
Not Participating	217	100%	861 ( 1.4)	110.0933	2,520	100%	849 ( 0.5)	90.1852	50,013	99%	848 ( 0.1)	88.0379
Gap Participating vs Non-Participating							-25*				-11*	
Limited English Proficiency												
Non-LEP Students	205	94%	863 ( 1.3)	113.2890	2,457	97%	850 ( 0.5)	91.6200	49,737	99%	848 ( 0.1)	88.3370
LEP for NCLB	13	6%	829 ( 6.0)	55.8354	75	3%	820 ( 2.2)	36.5949	601	1%	829 ( 0.9)	53.7258
Exited LEP 2 Years Prior	3	1%			13	1%	826 ( 6.6)	44.4595	125	0%	837 ( 2.0)	67.9440
Identified LEP Students	10	5%	823 ( 5.1)	42.6000	62	2%	819 ( 2.2)	34.9565	476	1%	827 ( 1.0)	49.9931
Tested with Accommodations	9	4%			48	2%	814 ( 2.3)	26.5605	284	1%	823 ( 1.2)	42.1969
Tested without Accommodations	1	0%			14	1%	833 ( 4.1)	63.7161	192	0%	832 ( 1.5)	61.5255
Gap Identified vs Non-LEP			-40*				-31*				-21*	

Subgroup analyses reflect data as reported from school districts. To protect student anonymity, no performance data are reported if there are fewer than 10 students or all students score at the same performance level. Percentages may not sum to 100% due to missing information or rounding. Statistically significant differences (at the .05 level) in scale scores between subgroups are indicated by an asterisk. The standard error for each scale score is reported in parentheses.



2006-2007  
**KENTUCKY PERFORMANCE REPORT**  
**SCALE SCORE DATA DISAGGREGATION**  
**ARTS & HUMANITIES**

School: Morton Middle School  
 District: Fayette County  
 Code: 165076  
 Grade: 08

	SCHOOL				DISTRICT				STATE			
	# Students	%	Scale Score	Index	# Students	%	Scale Score	Index	# Students	%	Scale Score	Index
<b>Extended School Services</b>												
Participating Students	17	8%	852 ( 5.7)	97.2264	411	16%	839 ( 1.1)	72.6876	11,325	22%	843 ( 0.2)	80.6411
Not Participating	201	92%	862 ( 1.4)	110.9284	2,121	84%	851 ( 0.5)	93.3432	39,013	78%	849 ( 0.1)	90.0358
<i>Gap Participating vs Non-Participating</i>			-10				-12*				-6*	
<b>Gifted and Talented Program</b>												
Participating Students	99	45%	872 ( 1.2)	127.4760	543	21%	869 ( 0.6)	123.1416	8,924	18%	867 ( 0.2)	120.2295
Not Participating	119	55%	852 ( 2.1)	95.2120	1,989	79%	844 ( 0.5)	80.9521	41,414	82%	844 ( 0.1)	80.9684
<i>Gap Participating vs Non-Participating</i>			20*				25*				23*	
<b>Free and Reduced Lunch Program</b>												
Approved for Free/Reduced Priced Meals	49	22%	846 ( 3.7)	81.7129	984	39%	836 ( 0.7)	68.0830	25,211	50%	841 ( 0.1)	75.5412
Not Approved (includes not coded)	169	78%	865 ( 1.3)	118.0174	1,548	61%	857 ( 0.5)	103.9178	25,127	50%	855 ( 0.1)	100.3497
<i>Gap Approved vs Not Approved</i>			-19*				-21*				-14*	
<b>Disability Status</b>												
Students without Disabilities (includes not coded)	193	89%	862 ( 1.4)	112.3243	2,250	89%	852 ( 0.5)	94.9892	43,416	86%	851 ( 0.1)	93.3202
Students with Disabilities	25	11%	852 ( 5.0)	90.8800	282	11%	827 ( 1.4)	50.1013	6,922	14%	829 ( 0.3)	54.0569
Tested with Accommodations	21	10%	850 ( 5.6)	87.2345	188	7%	823 ( 1.6)	42.7067	5,136	10%	827 ( 0.3)	51.3456
Tested without Accommodations	4	2%			94	4%	835 ( 2.5)	64.8911	1,786	4%	833 ( 0.5)	61.9102
<i>Gap With vs Without</i>			-10				-25*				-22*	
<b>Exemptions:</b>												
Medical	1				12				146			
First Year LEP	5				14				106			
Other					1				5			

Subgroup analyses reflect data as reported from school districts. To protect student anonymity, no performance data are reported if there are fewer than 10 students or all students score at the same performance level. Percentages may not sum to 100% due to missing information or rounding. Statistically significant differences (at the .05 level) in scale scores between subgroups are indicated by an asterisk. The standard error for each scale score is reported in parentheses.



2006-2007  
**KENTUCKY PERFORMANCE REPORT**  
**PL/VIS TREND DATA**  
**Number and Percent**

School: Morton Middle School  
 District: Fayette County  
 Code: 165076  
 Grade: 07

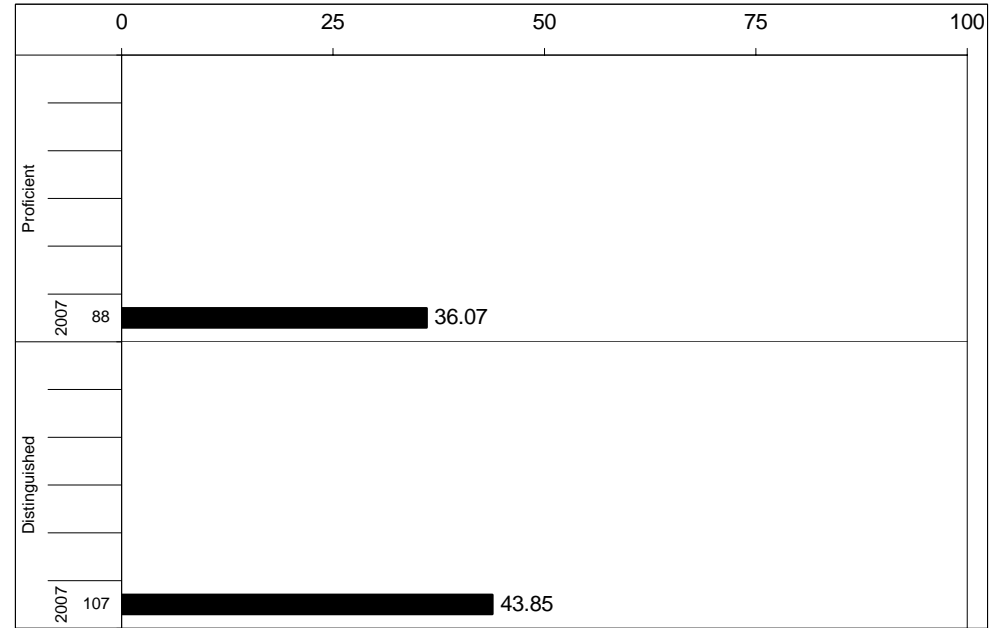
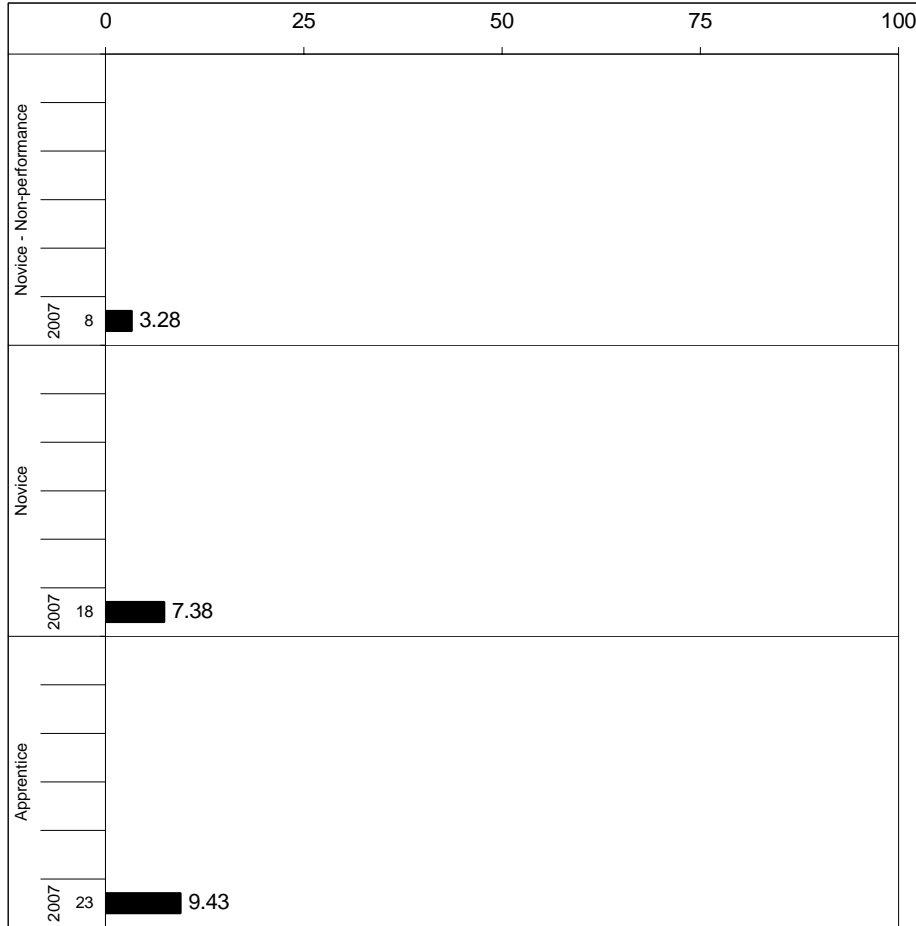

Percentages may not sum to 100% due to rounding.



2006-2007  
**KENTUCKY PERFORMANCE REPORT**  
**PL/VIS CORE CONTENT**

School: Morton Middle School  
 District: Fayette County  
 Code: 165076  
 Grade: 07

	No. Items	No. Observations	SCHOOL					STATE					School -State	
			Correct	Incorrect	Omit/Mult	Mean	Std. Err.	Correct	Incorrect	Omit/Mult	Mean	Mean		
<b>MULTIPLE CHOICE</b>														
1.x.x - Health Education	21	1,463	72	28	0	0.72	0.01	292,435	64	36	0	0.64	0.08	
2.x.x - Physical Education	8	530	77	23	0	0.77	0.02	105,492	66	34	0	0.66	0.11	
3.x.x - Consumerism	11	856	72	28	0	0.72	0.02	170,933	59	40	0	0.59	0.13	
4.x.x - Vocational Studies	19	1,178	78	22	0	0.78	0.01	235,618	68	32	0	0.68	0.10	



2006-2007  
**KENTUCKY PERFORMANCE REPORT**  
**PL/VIS DISAGGREGATION**  
**Performance Level Percents**

School: Morton Middle School  
 District: Fayette County  
 Code: 165076  
 Grade: 07

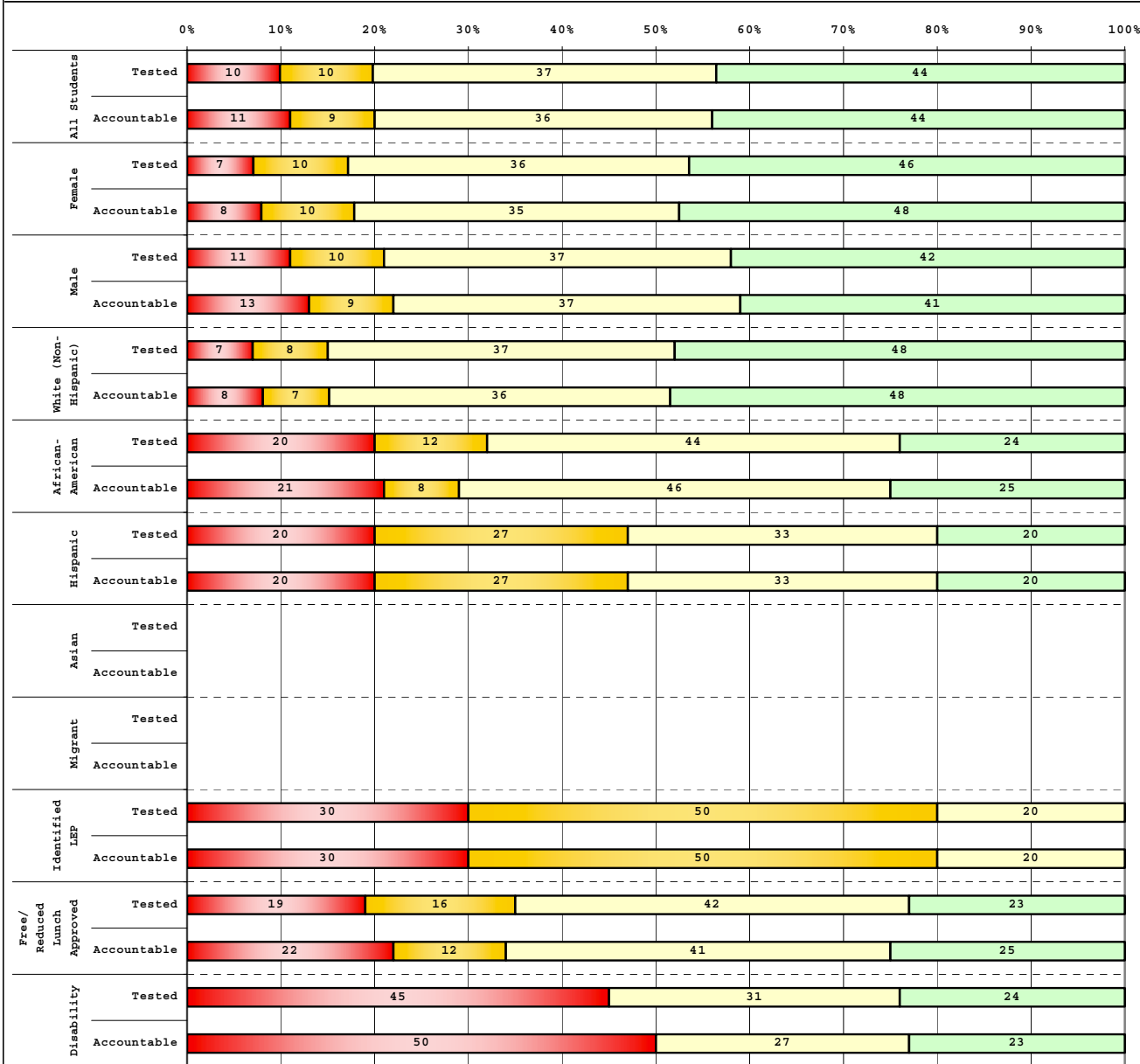

Tested Students		# Students	N%	A%	P%	D%
Total		251	10	10	37	44
Female		108	7	10	36	46
Male		143	11	10	37	42
White (Non-Hispanic)		198	7	8	37	48
African-American		25	20	12	44	24
Hispanic		15	20	27	33	20
Asian		8				
Other		4				
Title I						
Migrant		2				
Identified LEP		10	30	50	20	0
Extended Sch Services		28	14	25	43	18
Gifted/Talented		83	0	4	31	65
F/R Lunch Approved		64	19	16	42	23
Vocational/3 Credits						
Voc./Enrolled						
Disability		29	45	0	31	24

Accountable Students		# Students	N%	A%	P%	D%
Total		244	11	9	36	44
Female		105	8	10	35	48
Male		139	13	9	37	41
White (Non-Hispanic)		191	8	7	36	48
African-American		24	21	8	46	25
Hispanic		15	20	27	33	20
Asian		8				
Other		4				
Title I						
Migrant		2				
Identified LEP		10	30	50	20	0
Extended Sch Services		25	16	20	44	20
Gifted/Talented		83	0	4	31	65
F/R Lunch Approved		59	22	12	41	25
Vocational/3 Credits						
Voc./Enrolled						
Disability		30	50	0	27	23

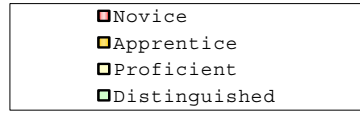

Percentage may not sum to 100% due to rounding.

Run Date: 05/27/2008



2006-2007  
**KENTUCKY PERFORMANCE REPORT**  
**DISAGGREGATION INDEX TRENDS**  
**PL/VS**

School: Morton Middle School  
 District: Fayette County  
 Code: 165076  
 Grade: 07

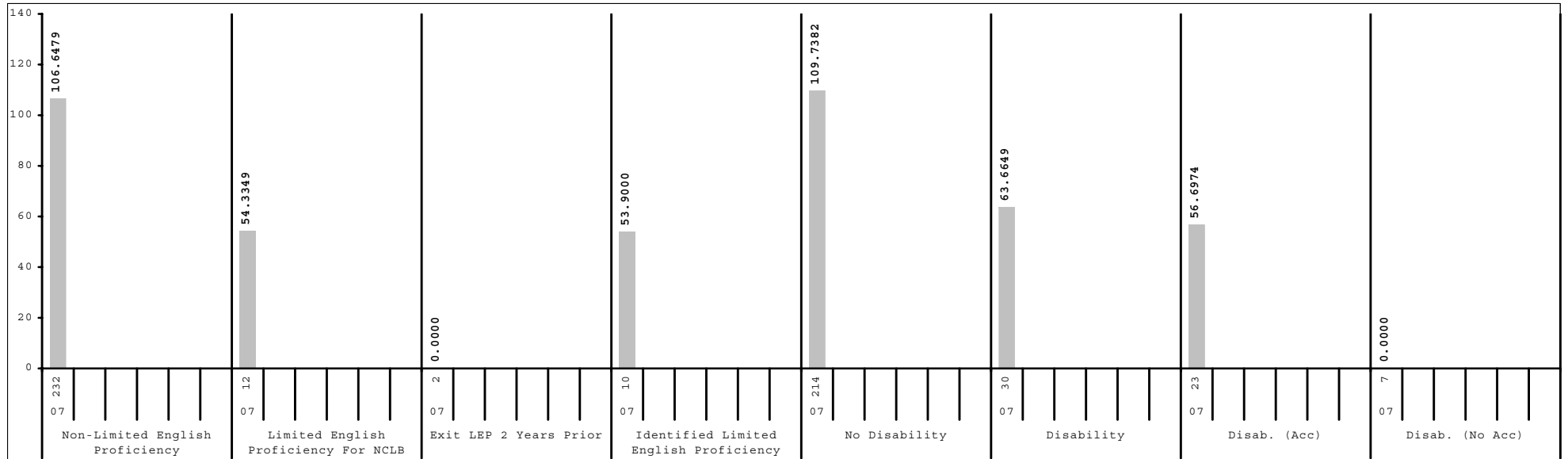
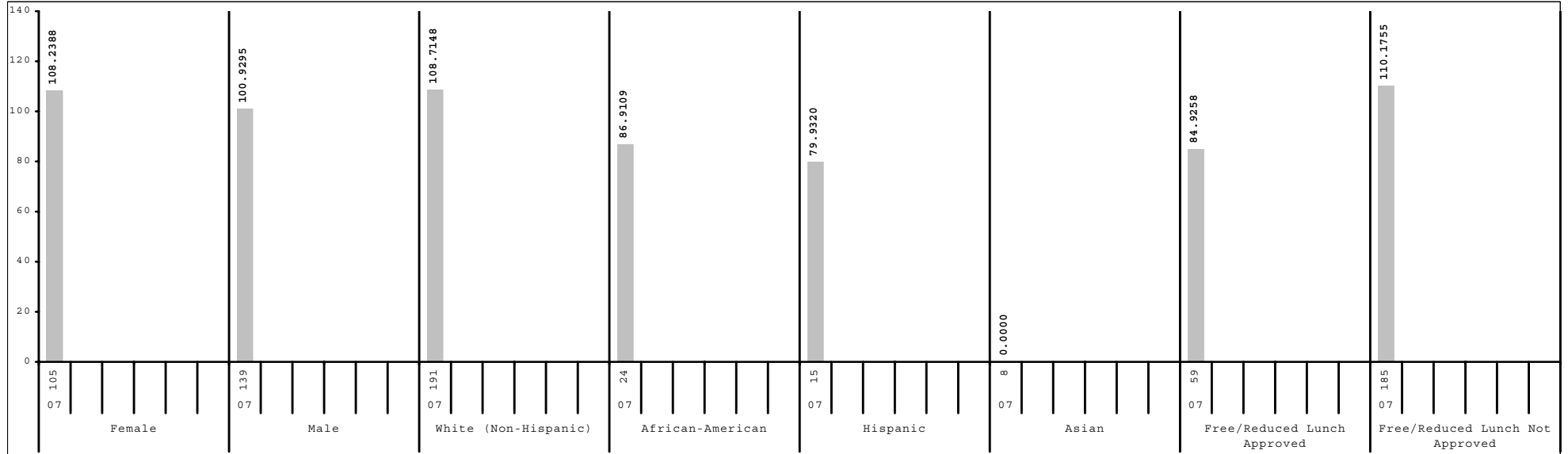

Subgroup analyses reflect data as reported from school districts. To protect student anonymity, no performance data are reported if there are fewer than 10 students or all students score at the same performance level.



2006-2007  
**KENTUCKY PERFORMANCE REPORT**  
**SCALE SCORE DATA DISAGGREGATION**  
**PL/VS**

School: Morton Middle School  
 District: Fayette County  
 Code: 165076  
 Grade: 07

	SCHOOL				DISTRICT				STATE			
	# Students	%	Scale Score	Index	# Students	%	Scale Score	Index	# Students	%	Scale Score	Index
All Students	244		757 ( 1.5)	104.0774	2,563		747 ( 0.5)	87.4709	49,299		745 ( 0.1)	84.0745
Gender:												
Female	105	43%	759 ( 2.2)	108.2388	1,262	49%	749 ( 0.7)	89.9923	23,708	48%	747 ( 0.2)	87.9926
Male	139	57%	756 ( 2.1)	100.9295	1,299	51%	746 ( 0.7)	85.0749	25,537	52%	743 ( 0.2)	80.4541
Gap Female vs Male			3				3*				4*	
Ethnicity												
White (Non-Hispanic)	191	78%	760 ( 1.6)	108.7148	1,637	64%	753 ( 0.6)	96.9712	42,124	85%	746 ( 0.1)	86.9235
African-American	24	10%	747 ( 5.3)	86.9109	619	24%	736 ( 0.9)	67.9194	4,997	10%	733 ( 0.3)	63.0669
Hispanic	15	6%	742 ( 6.4)	79.9320	169	7%	733 ( 1.9)	63.1230	932	2%	736 ( 0.8)	68.4955
Asian	8	3%			69	3%	756 ( 2.6)	103.5630	422	1%	750 ( 1.2)	93.4346
Other	4	2%			62	2%	745 ( 3.0)	82.4149	655	1%	741 ( 1.0)	78.0965
Gap White vs African American			13*				17*				13*	
Gap White vs Hispanic			18*				20*				10*	
Gap White vs Asian							-3				-4*	
Gap White vs Other							8*				5*	
Title I												
Participating Students					726	28%	739 ( 1.0)	73.1216	27,344	55%	742 ( 0.2)	80.1951
Not Participating	244	100%	757 ( 1.5)	104.0774	1,837	72%	750 ( 0.6)	93.1420	21,955	45%	748 ( 0.2)	88.8904
Gap Participating vs Non-Participating							-11*				-6*	
Migrant Program												
Participating Students	2	1%			22	1%	727 ( 4.1)	56.3232	298	1%	732 ( 1.4)	61.6394
Not Participating	242	99%	757 ( 1.5)	104.4292	2,541	99%	747 ( 0.5)	87.7350	49,001	99%	745 ( 0.1)	84.2013
Gap Participating vs Non-Participating							-20*				-13*	
Limited English Proficiency												
Non-LEP Students	232	95%	759 ( 1.5)	106.6479	2,465	96%	748 ( 0.5)	89.1806	48,623	99%	745 ( 0.1)	84.4864
LEP for NCLB	12	5%	727 ( 6.0)	54.3349	98	4%	723 ( 2.1)	44.5301	676	1%	728 ( 0.9)	53.9269
Exited LEP 2 Years Prior	2	1%			32	1%	724 ( 3.5)	48.2580	188	0%	738 ( 1.8)	73.3528
Identified LEP Students	10	4%	725 ( 6.2)	53.9000	66	3%	722 ( 2.7)	42.7230	488	1%	724 ( 1.0)	46.4353
Tested with Accommodations	8	3%			43	2%	719 ( 3.6)	36.7948	281	1%	721 ( 1.3)	40.3506
Tested without Accommodations	2	1%			23	1%	727 ( 3.6)	53.8237	207	0%	728 ( 1.5)	54.7340
Gap Identified vs Non-LEP			-34*				-26*				-21*	

Subgroup analyses reflect data as reported from school districts. To protect student anonymity, no performance data are reported if there are fewer than 10 students or all students score at the same performance level. Percentages may not sum to 100% due to missing information or rounding. Statistically significant differences (at the .05 level) in scale scores between subgroups are indicated by an asterisk. The standard error for each scale score is reported in parentheses.



2006-2007  
**KENTUCKY PERFORMANCE REPORT**  
**SCALE SCORE DATA DISAGGREGATION**  
**PL/VS**

School: Morton Middle School  
 District: Fayette County  
 Code: 165076  
 Grade: 07

	SCHOOL				DISTRICT				STATE			
	# Students	%	Scale Score	Index	# Students	%	Scale Score	Index	# Students	%	Scale Score	Index
<b>Extended School Services</b>												
Participating Students	25	10%	745 ( 4.5)	85.5600	561	22%	738 ( 1.0)	73.3990	13,150	27%	740 ( 0.2)	75.1831
Not Participating	219	90%	759 ( 1.6)	106.1945	2,002	78%	750 ( 0.6)	91.4252	36,149	73%	747 ( 0.1)	87.2875
<i>Gap Participating vs Non-Participating</i>			-14*				-12*				-7*	
<b>Gifted and Talented Program</b>												
Participating Students	83	34%	770 ( 1.5)	124.5800	504	20%	768 ( 0.8)	122.0207	9,159	19%	764 ( 0.2)	116.0270
Not Participating	161	66%	751 ( 2.0)	93.5034	2,059	80%	742 ( 0.6)	79.0138	40,140	81%	740 ( 0.1)	76.7802
<i>Gap Participating vs Non-Participating</i>			19*				26*				24*	
<b>Free and Reduced Lunch Program</b>												
Approved for Free/Reduced Priced Meals	59	24%	747 ( 3.5)	84.9258	1,073	42%	735 ( 0.7)	66.0824	25,217	51%	737 ( 0.2)	71.8361
Not Approved (includes not coded)	185	76%	760 ( 1.6)	110.1755	1,490	58%	756 ( 0.6)	102.8912	24,082	49%	752 ( 0.2)	96.8742
<i>Gap Approved vs Not Approved</i>			-13*				-21*				-15*	
<b>Disability Status</b>												
Students without Disabilities (includes not coded)	214	88%	760 ( 1.4)	109.7382	2,261	88%	750 ( 0.5)	92.3251	42,242	86%	747 ( 0.1)	88.6784
Students with Disabilities	30	12%	736 ( 5.4)	63.6649	302	12%	727 ( 1.5)	51.0994	7,057	14%	728 ( 0.3)	56.4552
Tested with Accommodations	23	9%	733 ( 6.3)	56.6974	218	9%	722 ( 1.6)	42.1996	5,153	10%	726 ( 0.3)	54.9005
Tested without Accommodations	7	3%			84	3%	739 ( 2.9)	74.1770	1,904	4%	732 ( 0.6)	60.6571
<i>Gap With vs Without</i>			-24*				-23*				-19*	
<b>Exemptions:</b>												
Medical					3				99			
First Year LEP	5				10				93			
Other					13				22			

Subgroup analyses reflect data as reported from school districts. To protect student anonymity, no performance data are reported if there are fewer than 10 students or all students score at the same performance level. Percentages may not sum to 100% due to missing information or rounding. Statistically significant differences (at the .05 level) in scale scores between subgroups are indicated by an asterisk. The standard error for each scale score is reported in parentheses.