



Commonwealth Accountability Testing System (CATS)

During the 2006-07 school year, students in the end-of-primary (3rd) - 8th and 10th -12th grade participated in the Kentucky Core Content Test (KCCT), the writing portfolio, the EXPLORE and PLAN or the alternate assessment components of the Commonwealth Accountability Testing System (CATS). This assessment and accountability system was designed by the Kentucky Board of Education through a broad, collaborative process that involved educators, legislators, citizens, the School Curriculum, Assessment, and Accountability Council (SCAAC), the Education Assessment and Accountability Review Subcommittee (EAARS), the Office of Educational Accountability (OEA), and the National Technical Advisory Panel on Assessment and Accountability (NTAPAA).

The KCCT assessments were developed under direction of the content advisory committees of Kentucky educators who drafted, reviewed and selected test questions, which were also reviewed by a bias review committee to enhance fairness. Kentucky, as do all other states, addresses its state assessment and accountability requirements, as well as those requirements established in federal statute by the *No Child Left Behind Act of 2001*, through a single testing system. This report focuses entirely on the state aspects of school accountability and reflects the application of student performance standards to the KCCT.

Performance standards are based on descriptions of Novice, Apprentice, Proficient and Distinguished student performance levels specific to the subject and grade being assessed. The performance standards, in conjunction with Kentucky's *Core Content for Assessment*, should allow instruction to better focus on the content to be taught and on how well students must demonstrate achievement in each content area.

CATS Trends (1999-2006 to 2007 and beyond)

In order to maintain the Accountability Index Trend Line, concordance tables have been created to link the Accountability Index trends between the 1999-2006 years and 2007. NTAPAA reviewed the changes that have been made in the Kentucky assessment and accountability systems and concluded that the differences between the old KCCT (1999-2006) and the new KCCT (2007 and beyond) are substantial enough to preclude equating the new assessment to the old. NTAPAA members recommended the construction of concordance tables to make comparisons between results of the old and new assessments. The Kentucky Board of Education directed the use of concordance tables at its April 2007 meeting.

Concordance tables have been developed for the accountability index at each level (elementary, middle and high). The concordance tables use an equipercentile method to compute the linkage between the 2006 KCCT Accountability Index and the 2007 KCCT Accountability Index. By establishing a relationship between the old and new systems, the concordance methodology allows current baselines and goals for the CATS to remain intact.

Due to limitations within concordance models, concordance table adjustments cannot be applied to the subject matter index levels. Beginning with 2007, the concordance-adjusted index is included on each school, district and state customized growth chart page in order to maintain CATS accountability trends and make comparisons.

For more information, refer to the 2007 *CATS Interpretative Guide* on the Kentucky Department of Education Web site ([www.education.ky.gov](http://www.education.ky.gov)).



2006-2007  
KENTUCKY PERFORMANCE REPORT

School: Millcreek Elementary School  
District: Fayette County  
Code: 165255  
Grade: PRIMARY-05

CONTENTS OF THIS REPORT

Introduction	1
Accountability Data	2
Accountability Trend	3-4
Academic Trend Data	5
Reading Results	6-17
Mathematics Results	22-33
Science Results	38-43
Social Studies Results	44-49
Writing Results	50-58
Arts & Humanities Results	59-64
Practical Living/Voc Studies	65-70



2006-2007  
**KENTUCKY PERFORMANCE REPORT**  
**ACCOUNTABILITY CYCLE 2008**  
**\*ADJUSTED CONCORDANCE TREND**

School: Millcreek Elementary School  
 District: Fayette County  
 Code: 165255

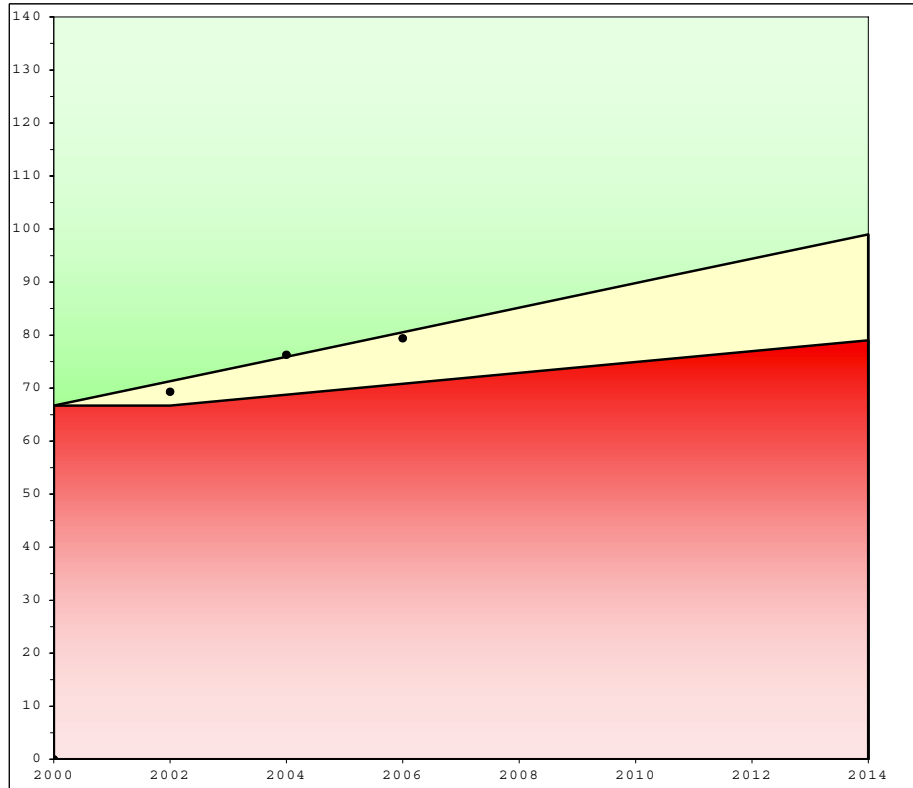

	School			Accountability		
	Index	% Novice	Dropout	Goal	Assistance	Novice
1999	69.4	26.83				
2000	65.9	32.30				
**Baseline	67.7	29.57		66.7		29.57
2001	67.7	26.92				
2002	70.9	24.52				
Combined	69.3	25.72		71.3	66.7	26.06
2003	74.4	22.20				
2004	78.1	19.77				
Combined	76.3	20.99		75.9	68.8	22.55
2005	81.1	14.45				
2006	77.7	17.86				
Combined	79.4	16.16		80.5	70.8	19.04
* 2007	79.7	15.69				
2008						
Combined				85.2	72.9	15.53
2009						
2010						
Combined				89.8	74.9	12.02
2011						
2012						
Combined				94.4	77.0	8.51
2013						
2014						
Combined				99.0	79.0	5.00
				Standard Error: 1.0		

Your school's 2007 growth accountability index falls below its goal point and meets or exceeds its assistance point for Accountability Cycle 2008. However, your school's student novice reduction rate is not meeting the novice reduction criteria under 703 KAR 5:020 Section 8 (4). To receive rewards under the provisions of this administrative regulation, a school shall reduce the percent of novices on a schedule so that by Spring 2014 five (5) percent or less of its students are scoring in the novice range of performance. In order to meet the goal for the biennium, your school will need to meet dropout and novice reduction requirements and have a 2008 accountability index of at least 90.7

Your baseline index is the two-year average of your school's scores but is computed with the district's non-academic index at the corresponding grade level. Your school's goal line, assistance line, and novice reduction rate are calculated from your school's scores and district non-academic data for the baseline years.

\* The Adjusted Accountability Index for 2007 is calculated with concordance tables at each level (elementary, middle and high) to link CATS 1999-2006 to CATS 2007.



**2006-2007**  
**KENTUCKY PERFORMANCE REPORT**  
**ACCOUNTABILITY TREND**

School: Millcreek Elementary School  
 District: Fayette County  
 Code: 165255  
 Grade: Elementary

Academic Index	2007	2008	2009	2010	2011	2012	2013	2014
Reading	89.2927							
Mathematics	84.2105							
Science	79.5662							
Social Studies	76.5711							
Arts and Humanities	76.7580							
Prac. Living/Voc. Studies	71.6972							
Writing	72.7942							
Total Academic Index	80.8							

Non-Academic Indicators **	2007	2008	2009	2010	2011	2012	2013	2014
Attendance Rate	95.55							
Dropout Rate								
Retention Rate	0.00							
Graduation Rate								
Successful Transition to Adult Life								
Non-Academic Index	97.3300							

National Norm Referenced Test Index	2007	2008	2009	2010	2011	2012	2013	2014
Not Applicable								

Elementary		2007	2008	2009	2010	2011	2012	2013	2014
Nonadjusted Accountability Index *									
Nonadjusted Accountability Index		81.2							

Number of Accountability Students	2007	2008	2009	2010	2011	2012	2013	2014
Number Tested End of Primary	77							
Number Tested Grade 4	92							
Number Tested Grade 5	75							

\* The 2007 Nonadjusted Accountability Index is based solely on 2007 data calculations. No changes have been made to this value.

\*\* Non-Academic Indicators are lagged one year. For example 2007 values are for data collected in 2006, 2008 values are for data collected in 2007, etc.



2006-2007  
**KENTUCKY PERFORMANCE REPORT**  
**DISAGGREGATION INDEX TRENDS**  
**ACADEMIC INDEX**

School: Millcreek Elementary School  
 District: Fayette County  
 Code: 165255  
 Grade: Elementary

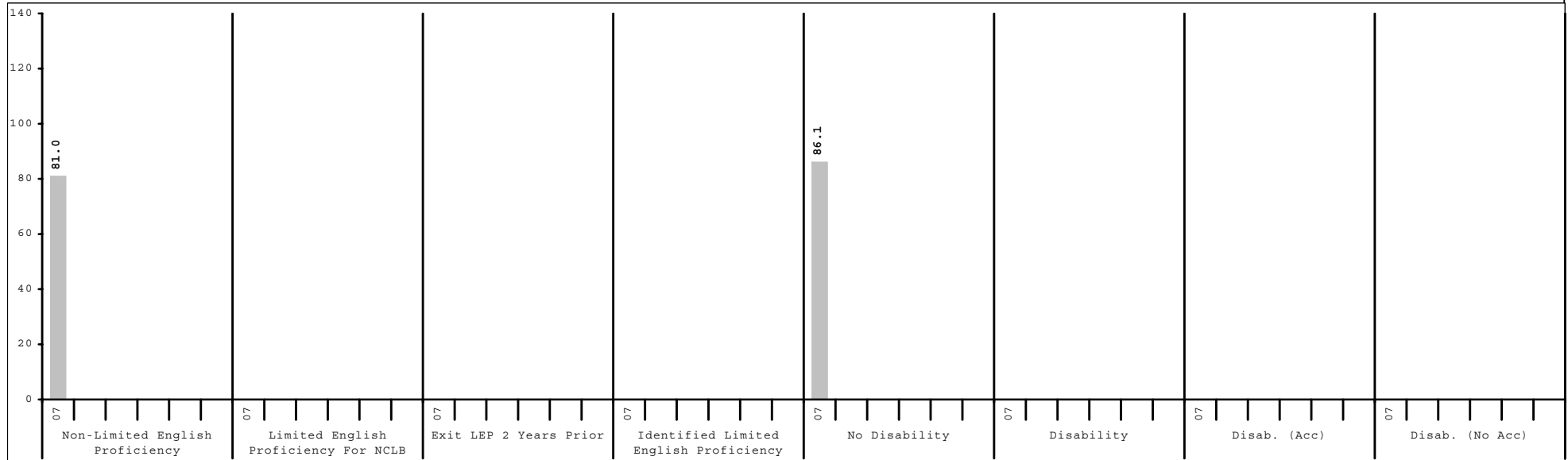
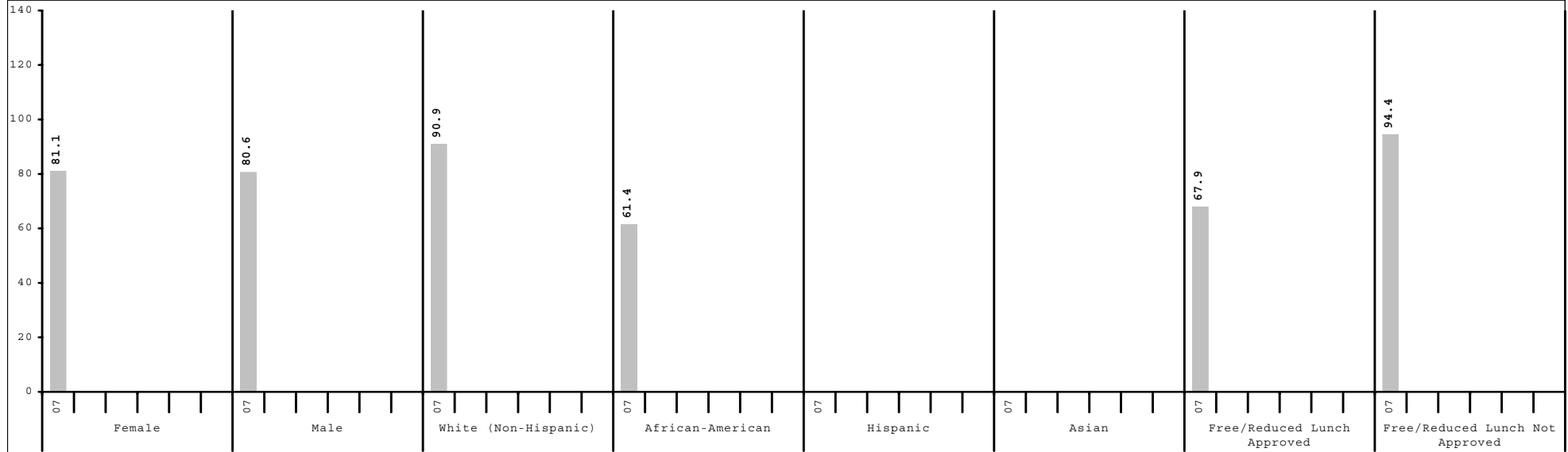

Subgroup analyses reflect data as reported from school districts. To protect student anonymity, no performance data are reported if there are fewer than 10 students or all students score at the same performance level.



2006-2007  
**KENTUCKY PERFORMANCE REPORT**  
**CONTENT AREA INDEX TRENDS**

School: Millcreek Elementary School  
 District: Fayette County  
 Code: 165255  
 Grade: Elementary

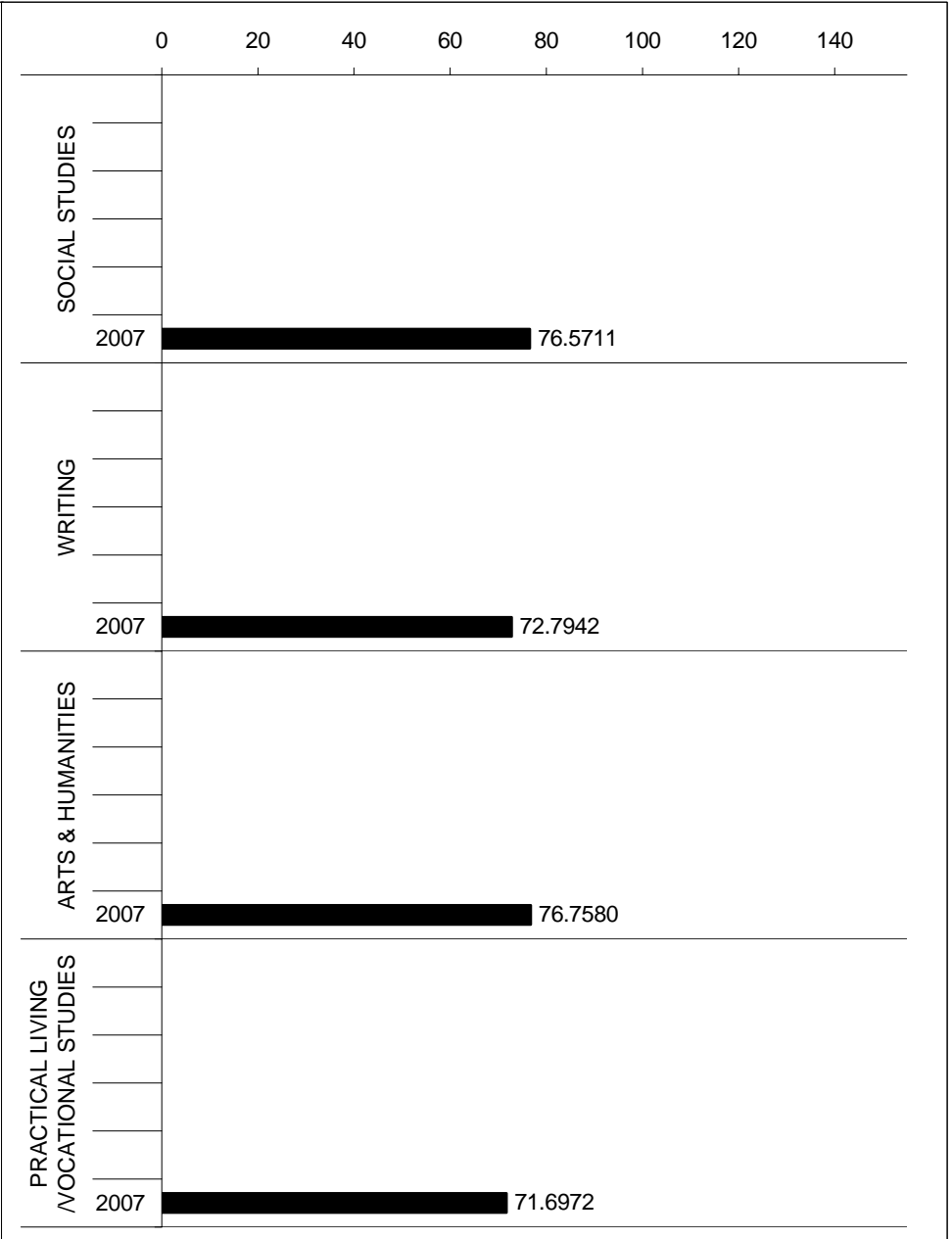
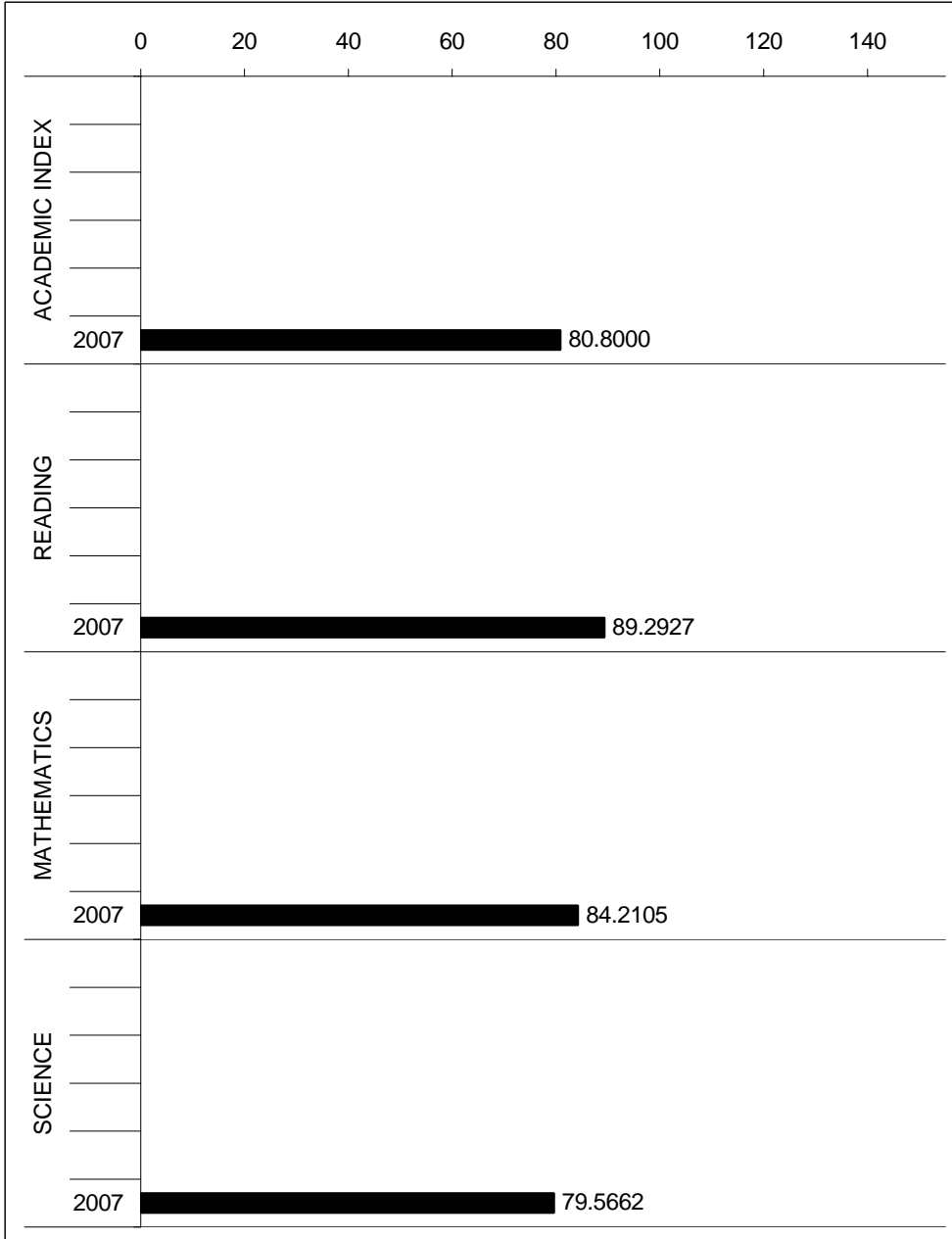



2006-2007  
**KENTUCKY PERFORMANCE REPORT**  
**READING TREND DATA**  
**Number and Percent**

School: Millcreek Elementary School  
 District: Fayette County  
 Code: 165255  
 Grade: ELEMENTARY

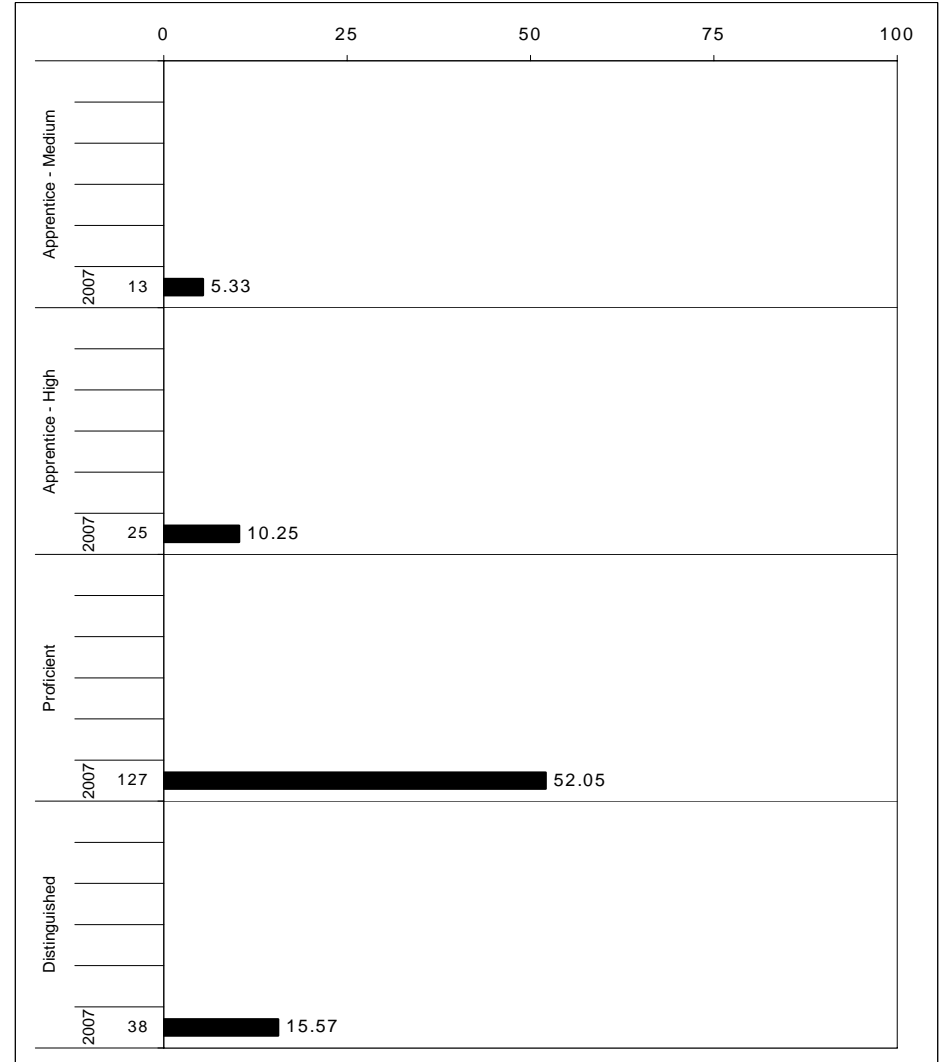
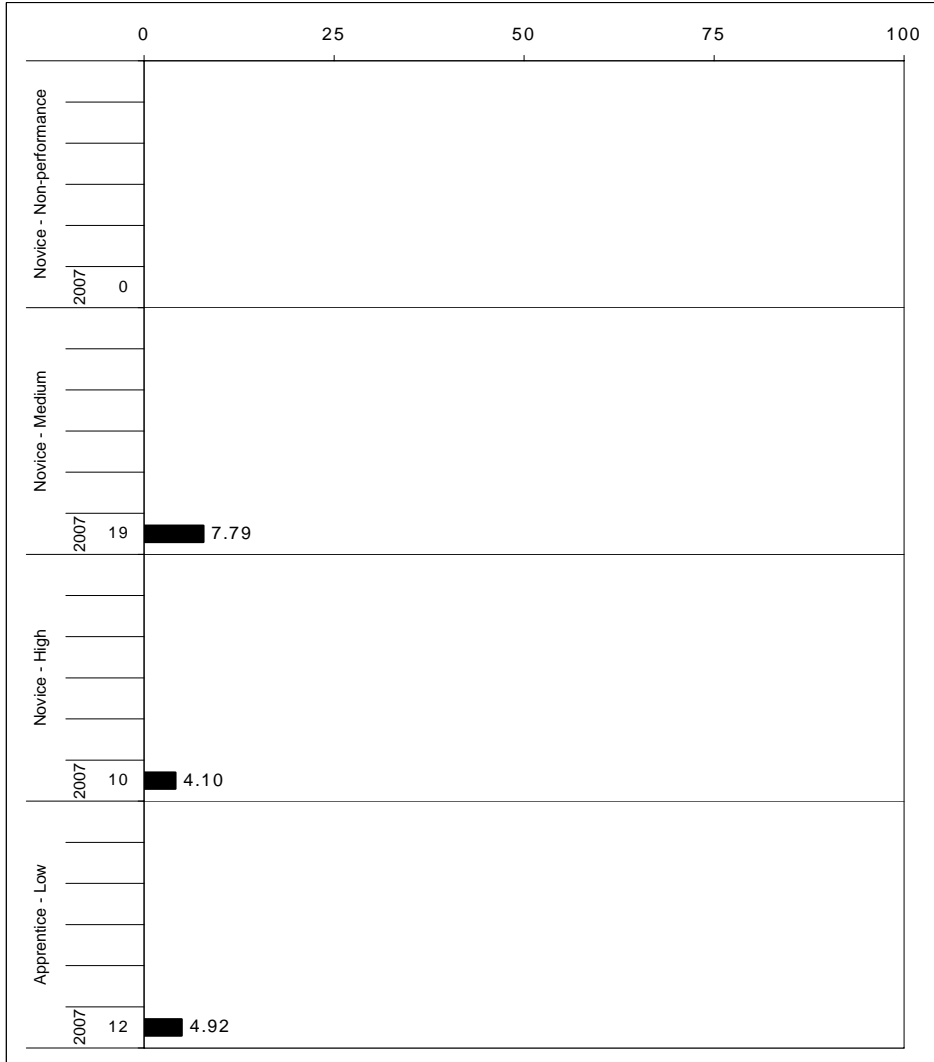

The horizontal bar represents the percent of students scoring at a performance level within a particular year. The number to the left of the bar represents the number of students upon which the percentage is based. Percentages may not sum to 100% due to rounding.



**2006-2007**  
**KENTUCKY PERFORMANCE REPORT**  
**READING CORE CONTENT**

School: Millcreek Elementary School  
 District: Fayette County  
 Code: 165255  
 Grade: 03

	No. Items	No. Observations	SCHOOL								Std. Err.	No. Observations	STATE								School -State Mean
			B	0	1	2	3	4	Mean	B			0	1	2	3	4	Mean			
<b>OPEN RESPONSE</b>																					
1.0.x - Forming a Foundation	0	0									0										
2.0.x - Developing Understanding	1	77	0	10	25	45	16	4	1.8	0.1	48,536	0	7	21	48	18	5	1.9	-0.1		
3.0.x - Interpreting Text	2	154	0	10	27	40	16	6	1.8	0.1	97,086	0	7	20	50	19	4	1.9	-0.1		
5.0.x - Critical Stance	0	0									0										
<b>MULTIPLE CHOICE</b>																					
1.0.x - Forming a Foundation	11	462	80	19	1				0.80	0.02	291,330	82	18	0				0.82	-0.02		
2.0.x - Developing Understanding	98	1,771	76	24	0				0.76	0.01	1,116,765	81	19	0				0.81	-0.05		
3.0.x - Interpreting Text	26	462	63	36	1				0.63	0.02	291,330	65	34	0				0.65	-0.02		
5.0.x - Critical Stance	38	616	75	25	1				0.75	0.02	388,440	78	22	0				0.78	-0.03		

Percentages may not sum to 100% due to rounding. These analyses are based on tested students and does not include Alternate Portfolios. Fewer than 10 observations are not reported.



**2006-2007**  
**KENTUCKY PERFORMANCE REPORT**  
**READING CORE CONTENT**

School: Millcreek Elementary School  
 District: Fayette County  
 Code: 165255  
 Grade: 04

	No. Items	No. Observations	SCHOOL							Std. Err.	No. Observations	STATE							School -State Mean
			B	0	1	2	3	4	Mean			B	0	1	2	3	4	Mean	
<b>OPEN RESPONSE</b>																			
1.0.x - Forming a Foundation	0	0								0									
2.0.x - Developing Understanding	3	45	0	7	11	58	16	9	2.1	0.1	23,663	0	5	17	53	19	6	2.0	0.1
3.0.x - Interpreting Text	6	240	0	6	16	59	15	3	1.9	0.1	126,772	0	5	16	54	19	7	2.1	-0.2
5.0.x - Critical Stance	0	0									0								
<b>MULTIPLE CHOICE</b>																			
1.0.x - Forming a Foundation	21	466	77	22	1				0.77	0.02	245,552	82	18	0				0.82	-0.05
2.0.x - Developing Understanding	103	2,245	77	22	1				0.77	0.01	1,171,756	79	21	0				0.79	-0.02
3.0.x - Interpreting Text	18	337	79	21	0				0.79	0.02	181,936	80	20	0				0.80	-0.01
5.0.x - Critical Stance	7	110	68	30	2				0.68	0.04	55,437	70	30	0				0.70	-0.02

Percentages may not sum to 100% due to rounding. These analyses are based on tested students and does not include Alternate Portfolios. Fewer than 10 observations are not reported.



**2006-2007**  
**KENTUCKY PERFORMANCE REPORT**  
**READING CORE CONTENT**

School: Millcreek Elementary School  
 District: Fayette County  
 Code: 165255  
 Grade: 05

	No. Items	No. Observations	SCHOOL								Std. Err.	STATE								School -State Mean
			Percents						Mean	No. Observations		Percents						Mean		
			B	0	1	2	3	4					B	0	1	2	3		4	
<b>OPEN RESPONSE</b>																				
1.0.x - Forming a Foundation	0	0									0									
2.0.x - Developing Understanding	7	150	0	3	23	56	13	5	1.9	0.1	95,209	0	4	16	51	22	7	2.1	-0.2	
3.0.x - Interpreting Text	7	150	0	11	29	47	11	1	1.6	0.1	95,208	0	11	20	46	18	5	1.9	-0.3	
5.0.x - Critical Stance	0	0									0									
<b>MULTIPLE CHOICE</b>																				
1.0.x - Forming a Foundation	21	450	Correct	Incorrect	Omit/Mult				0.67	0.02	285,648	Correct	Incorrect	Omit/Mult				0.73	-0.06	
2.0.x - Developing Understanding	96	1,575	67	33	0				0.76	0.01	999,768	79	21	0				0.79	-0.03	
3.0.x - Interpreting Text	26	450	80	20	0				0.80	0.02	285,648	86	14	0				0.86	-0.06	
5.0.x - Critical Stance	13	225	75	24	1				0.75	0.03	142,824	75	25	0				0.74	0.01	

Percentages may not sum to 100% due to rounding. These analyses are based on tested students and does not include Alternate Portfolios. Fewer than 10 observations are not reported.



**2006-2007**  
**KENTUCKY PERFORMANCE REPORT**  
**READING DISAGGREGATION**  
**Performance Level Percents**

School: Millcreek Elementary School  
 District: Fayette County  
 Code: 165255  
 Grade: 03

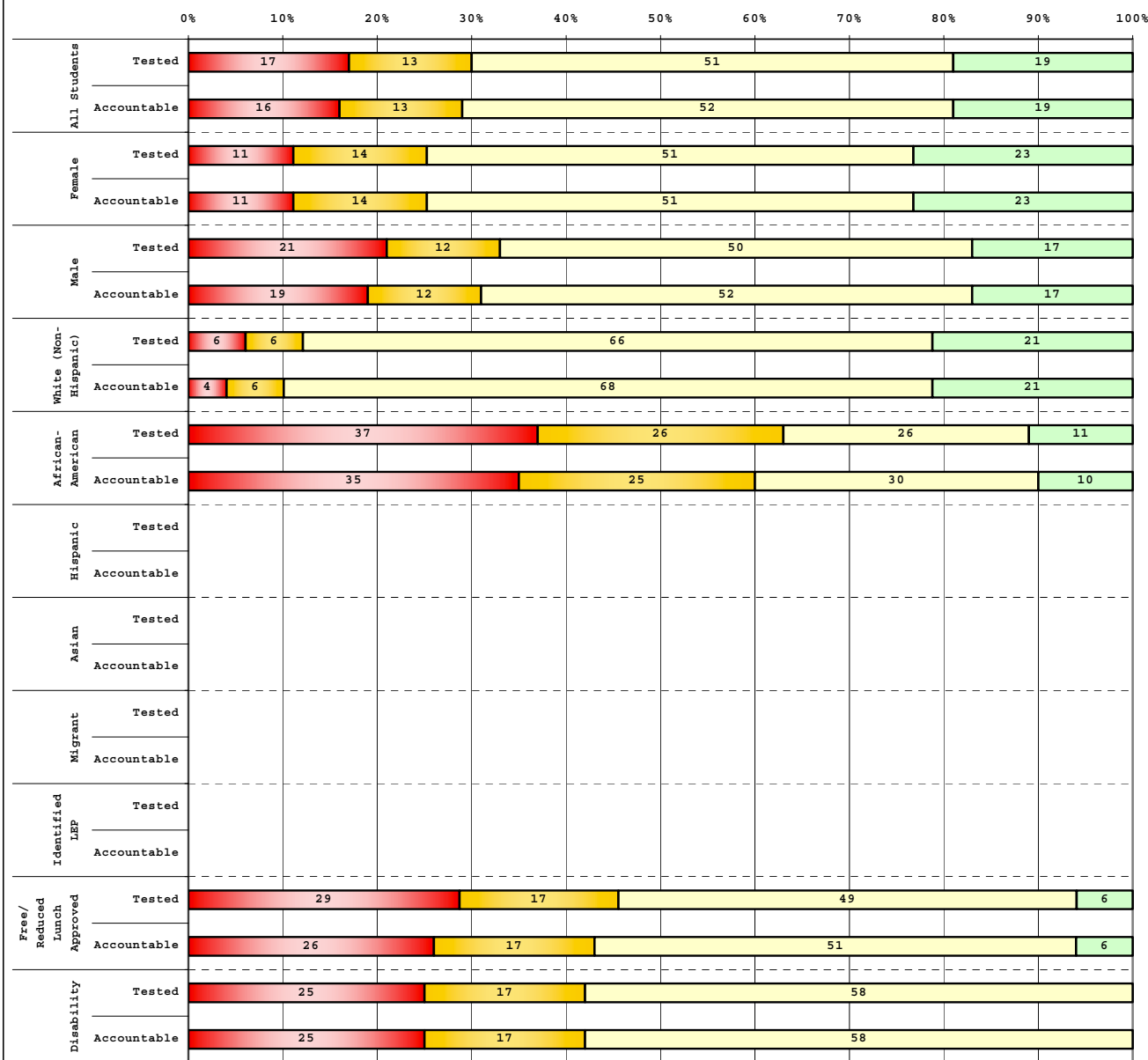

Tested Students					
	# Students	N%	A%	P%	D%
Total	77	17	13	51	19
Female	35	11	14	51	23
Male	42	21	12	50	17
White (Non-Hispanic)	47	6	6	66	21
African-American	19	37	26	26	11
Hispanic	4				
Asian	2				
Other	5				
Title I					
Migrant					
Identified LEP	3				
Extended Sch Services					
Gifted/Talented	12	0	0	33	67
F/R Lunch Approved	35	29	17	49	6
Vocational/3 Credits					
Voc./Enrolled					
Disability	12	25	17	58	0

Accountable Students					
	# Students	N%	A%	P%	D%
Total	77	16	13	52	19
Female	35	11	14	51	23
Male	42	19	12	52	17
White (Non-Hispanic)	47	4	6	68	21
African-American	20	35	25	30	10
Hispanic	4				
Asian	2				
Other	4				
Title I					
Migrant					
Identified LEP	3				
Extended Sch Services					
Gifted/Talented	12	0	0	33	67
F/R Lunch Approved	35	26	17	51	6
Vocational/3 Credits					
Voc./Enrolled					
Disability	12	25	17	58	0

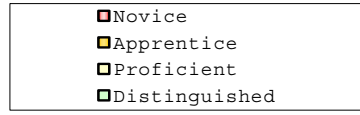

Percentage may not sum to 100% due to rounding.

Run Date: 05/27/2008



**2006-2007**  
**KENTUCKY PERFORMANCE REPORT**  
**READING DISAGGREGATION**  
**Performance Level Percents**

School: Millcreek Elementary School  
 District: Fayette County  
 Code: 165255  
 Grade: 04

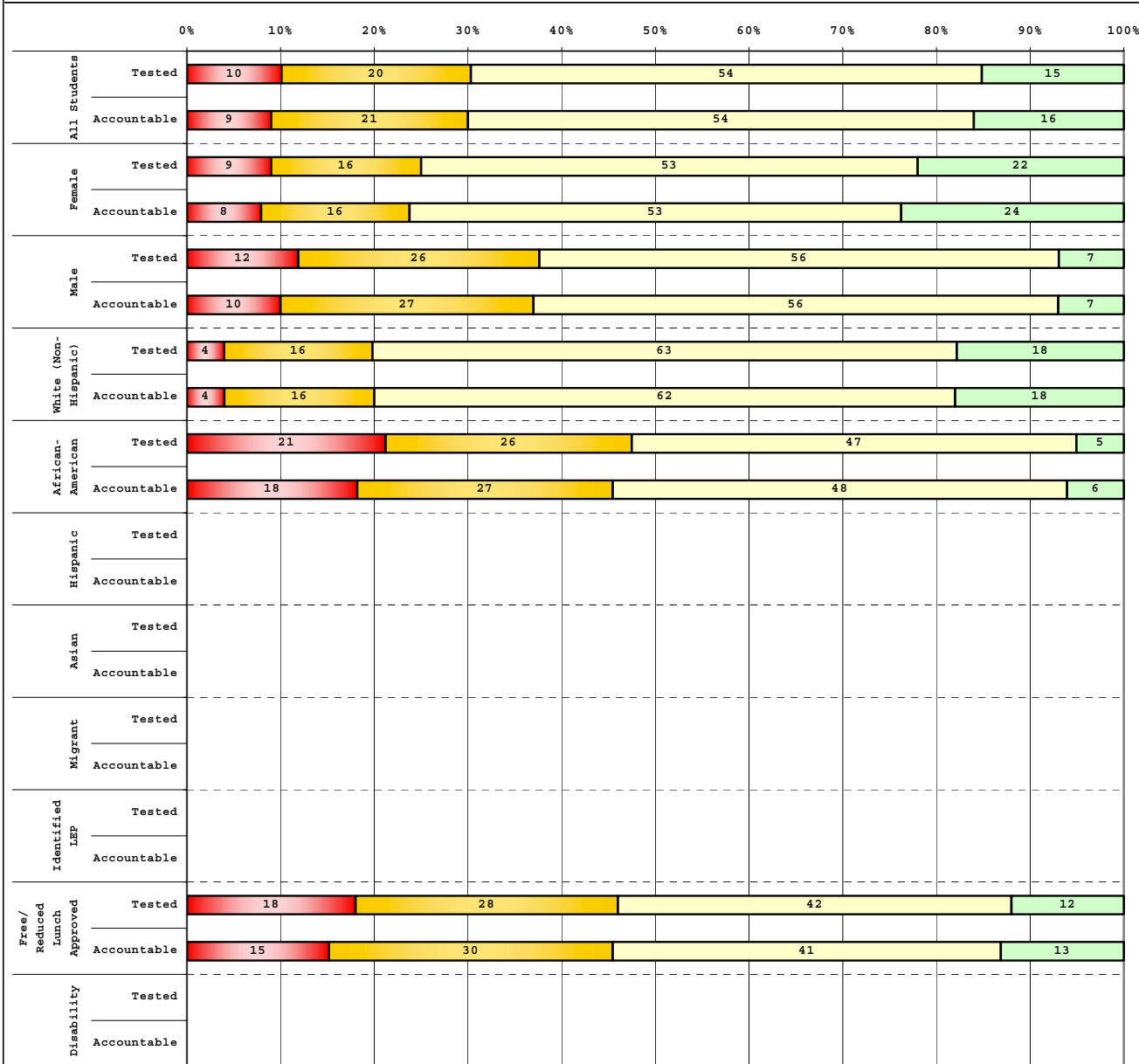

Tested Students		# Students	N%	A%	P%	D%
Total		98	10	20	54	15
Female		55	9	16	53	22
Male		43	12	26	56	7
White (Non-Hispanic)		51	4	16	63	18
African-American		38	21	26	47	5
Hispanic		2				
Asian		3				
Other		4				
Title I						
Migrant						
Identified LEP						
Extended Sch Services		27	22	37	41	0
Gifted/Talented		13	0	0	62	38
F/R Lunch Approved		50	18	28	42	12
Vocational/3 Credits						
Voc./Enrolled						
Disability		8				

Accountable Students		# Students	N%	A%	P%	D%
Total		92	9	21	54	16
Female		51	8	16	53	24
Male		41	10	27	56	7
White (Non-Hispanic)		50	4	16	62	18
African-American		33	18	27	48	6
Hispanic		2				
Asian		3				
Other		4				
Title I						
Migrant						
Identified LEP						
Extended Sch Services		27	22	37	41	0
Gifted/Talented		13	0	0	62	38
F/R Lunch Approved		46	15	30	41	13
Vocational/3 Credits						
Voc./Enrolled						
Disability		8				

<span style="color: red;">■</span>	Novice
<span style="color: orange;">■</span>	Apprentice
<span style="color: yellow;">■</span>	Proficient
<span style="color: green;">■</span>	Distinguished

Percentage may not sum to 100% due to rounding.

Run Date: 05/27/2008



**2006-2007**  
**KENTUCKY PERFORMANCE REPORT**  
**READING DISAGGREGATION**  
**Performance Level Percents**

School: Millcreek Elementary School  
 District: Fayette County  
 Code: 165255  
 Grade: 05

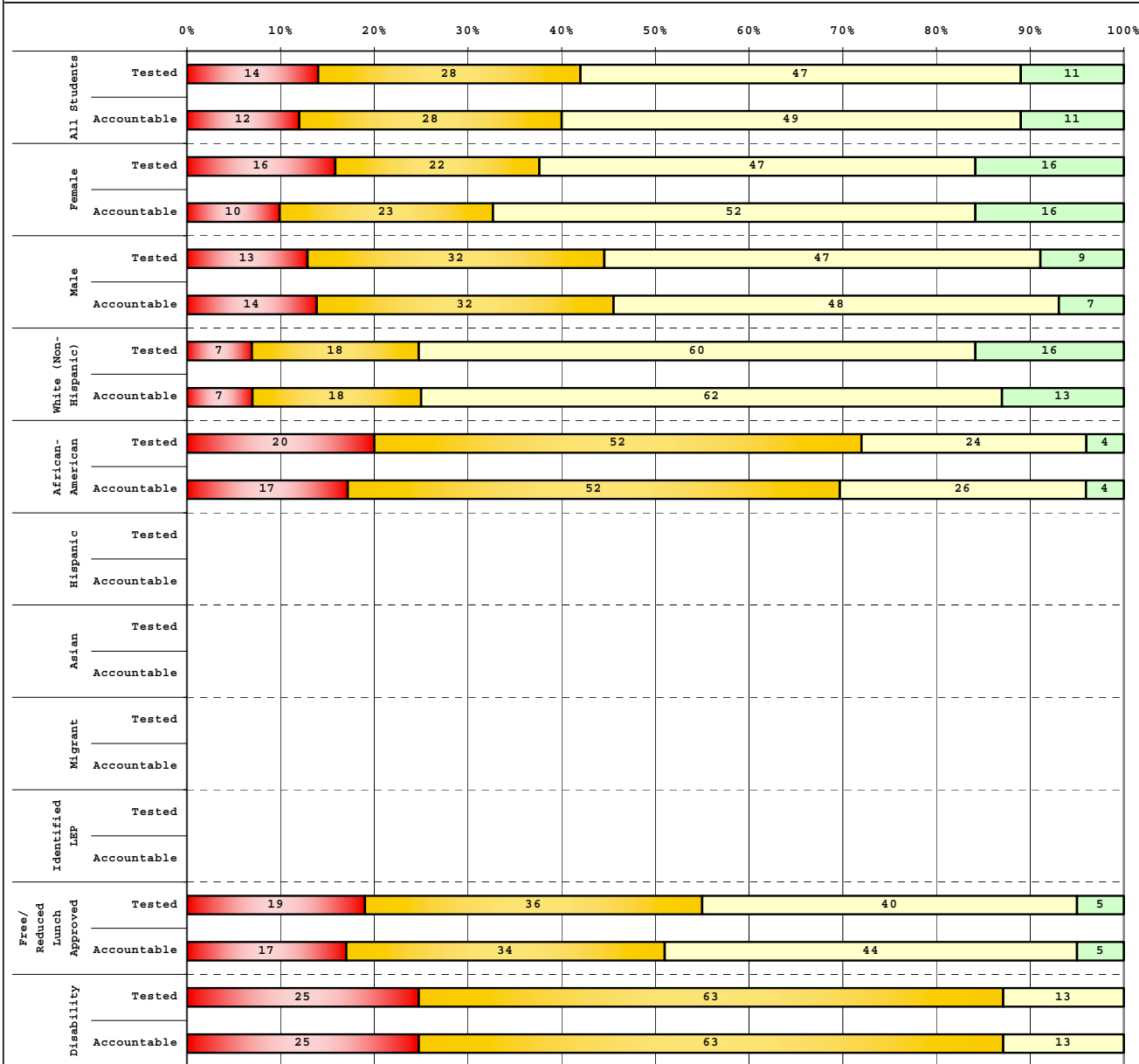

Tested Students					
	# Students	N%	A%	P%	D%
Total	79	14	28	47	11
Female	32	16	22	47	16
Male	47	13	32	47	9
White (Non-Hispanic)	45	7	18	60	16
African-American	25	20	52	24	4
Hispanic	5				
Asian	1				
Other	2				
Title I					
Migrant					
Identified LEP	3				
Extended Sch Services	16	25	44	31	0
Gifted/Talented	10	0	0	30	70
F/R Lunch Approved	42	19	36	40	5
Vocational/3 Credits					
Voc./Enrolled					
Disability	16	25	63	13	0

Accountable Students					
	# Students	N%	A%	P%	D%
Total	75	12	28	49	11
Female	31	10	23	52	16
Male	44	14	32	48	7
White (Non-Hispanic)	45	7	18	62	13
African-American	23	17	52	26	4
Hispanic	4				
Asian	1				
Other	2				
Title I					
Migrant					
Identified LEP	2				
Extended Sch Services	16	25	44	31	0
Gifted/Talented	10	0	0	30	70
F/R Lunch Approved	41	17	34	44	5
Vocational/3 Credits					
Voc./Enrolled					
Disability	16	25	63	13	0

<span style="color:red">■</span>	Novice
<span style="color:orange">■</span>	Apprentice
<span style="color:yellow">■</span>	Proficient
<span style="color:green">■</span>	Distinguished

Percentage may not sum to 100% due to rounding.

Run Date: 05/27/2008



2006-2007  
**KENTUCKY PERFORMANCE REPORT**  
**DISAGGREGATION INDEX TRENDS**  
**READING**

School: Millcreek Elementary School  
 District: Fayette County  
 Code: 165255  
 Grade: 03

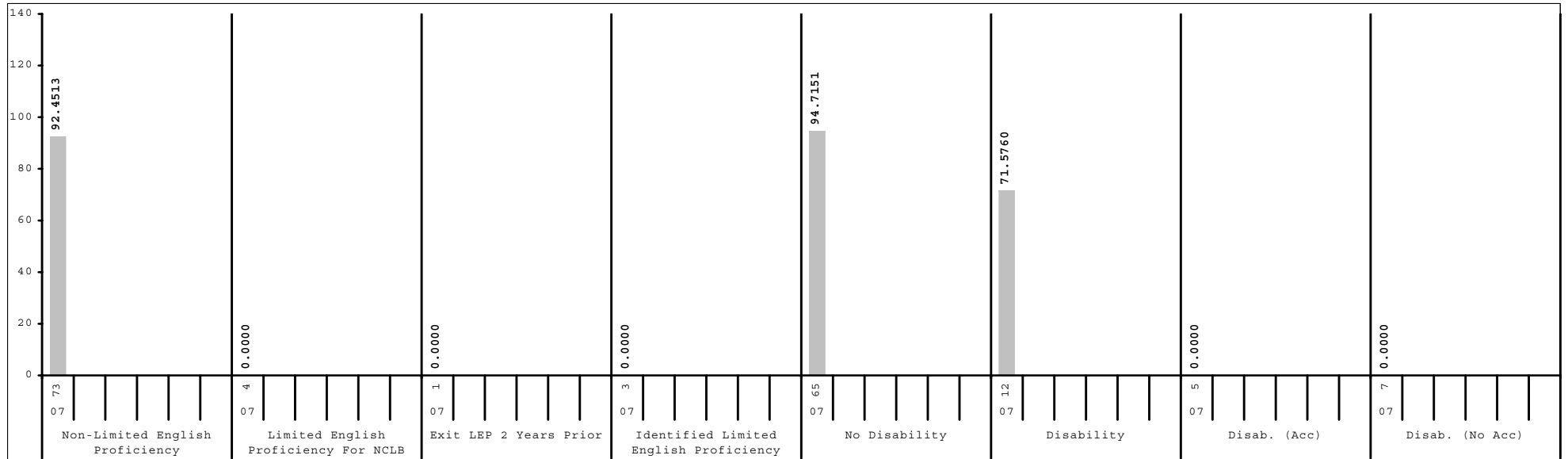
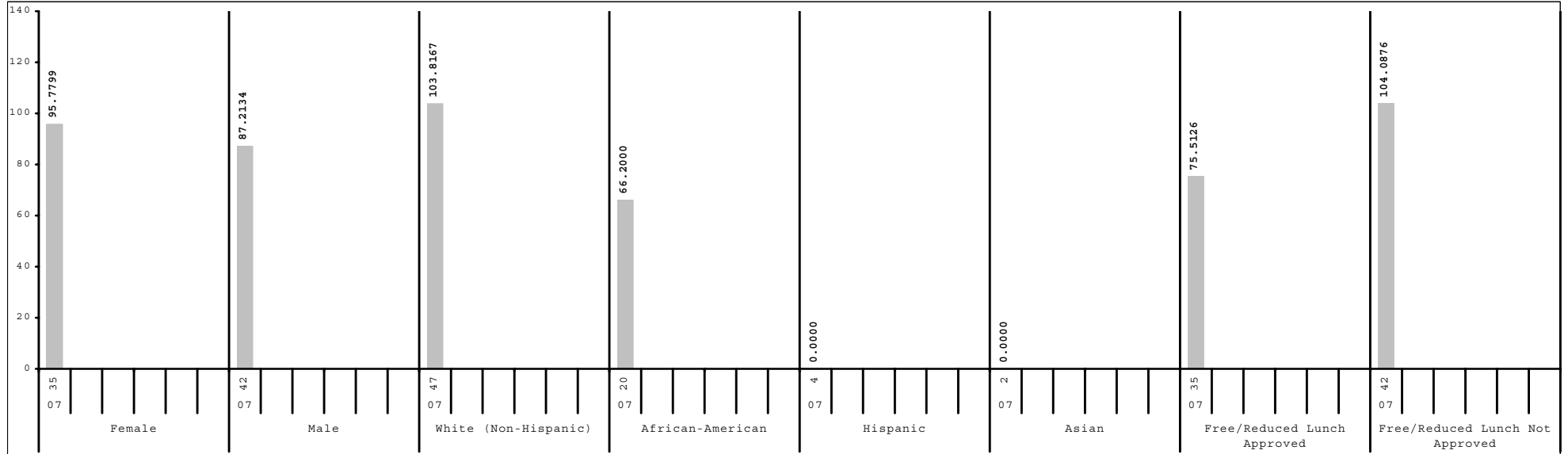

Subgroup analyses reflect data as reported from school districts. To protect student anonymity, no performance data are reported if there are fewer than 10 students or all students score at the same performance level.



2006-2007  
**KENTUCKY PERFORMANCE REPORT**  
**DISAGGREGATION INDEX TRENDS**  
**READING**

School: Millcreek Elementary School  
 District: Fayette County  
 Code: 165255  
 Grade: 04

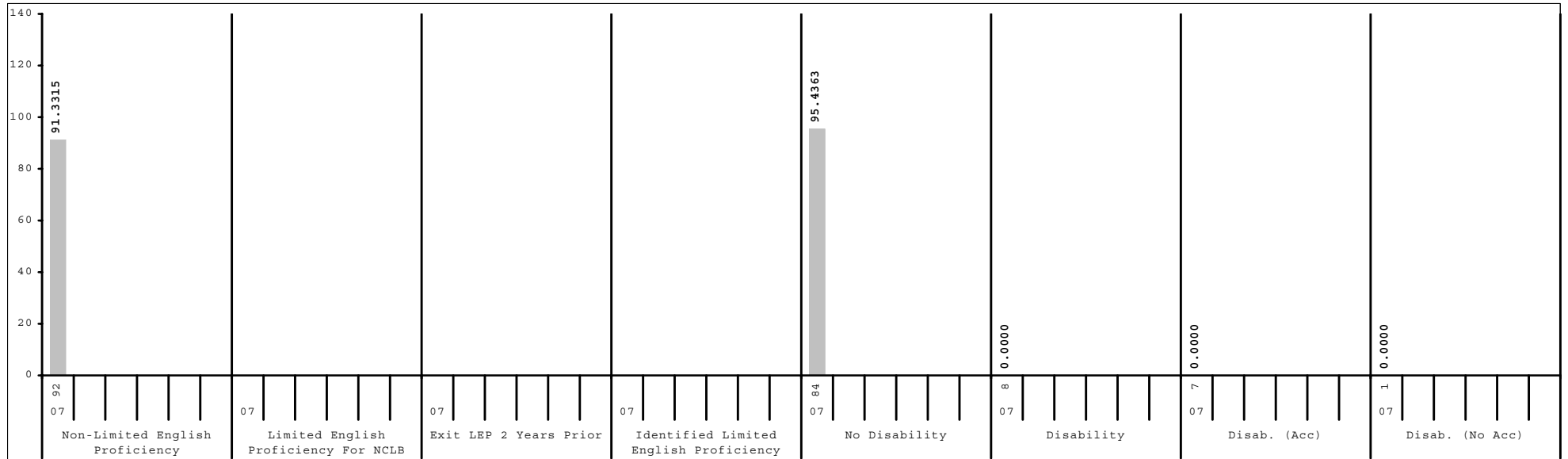
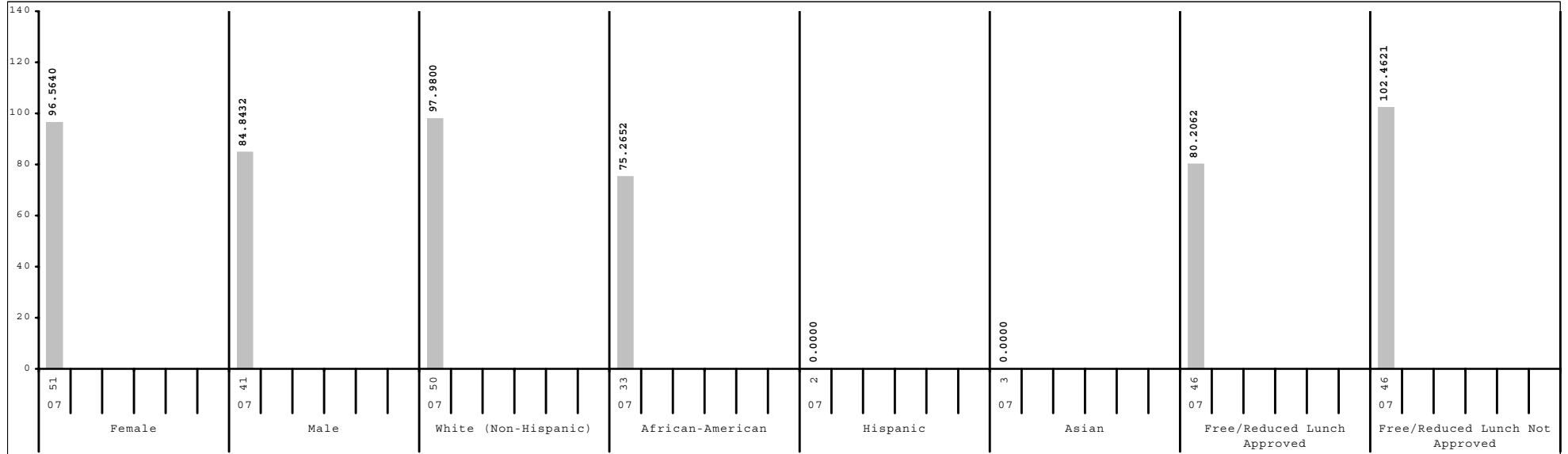

Subgroup analyses reflect data as reported from school districts. To protect student anonymity, no performance data are reported if there are fewer than 10 students or all students score at the same performance level.



2006-2007  
**KENTUCKY PERFORMANCE REPORT**  
**DISAGGREGATION INDEX TRENDS**  
**READING**

School: Millcreek Elementary School  
 District: Fayette County  
 Code: 165255  
 Grade: 05

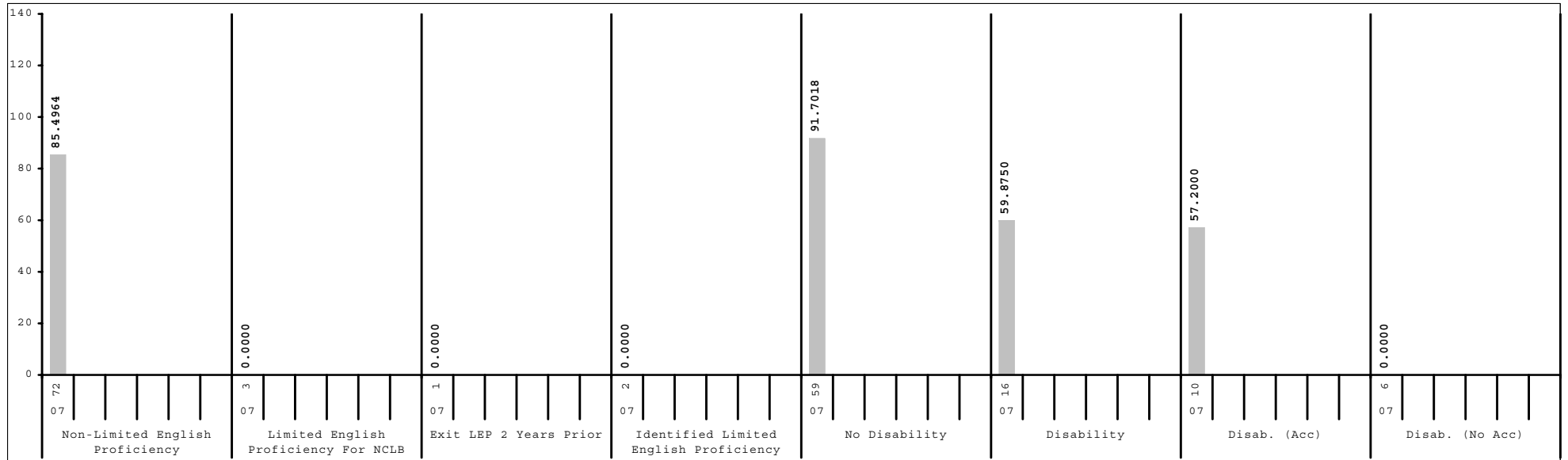
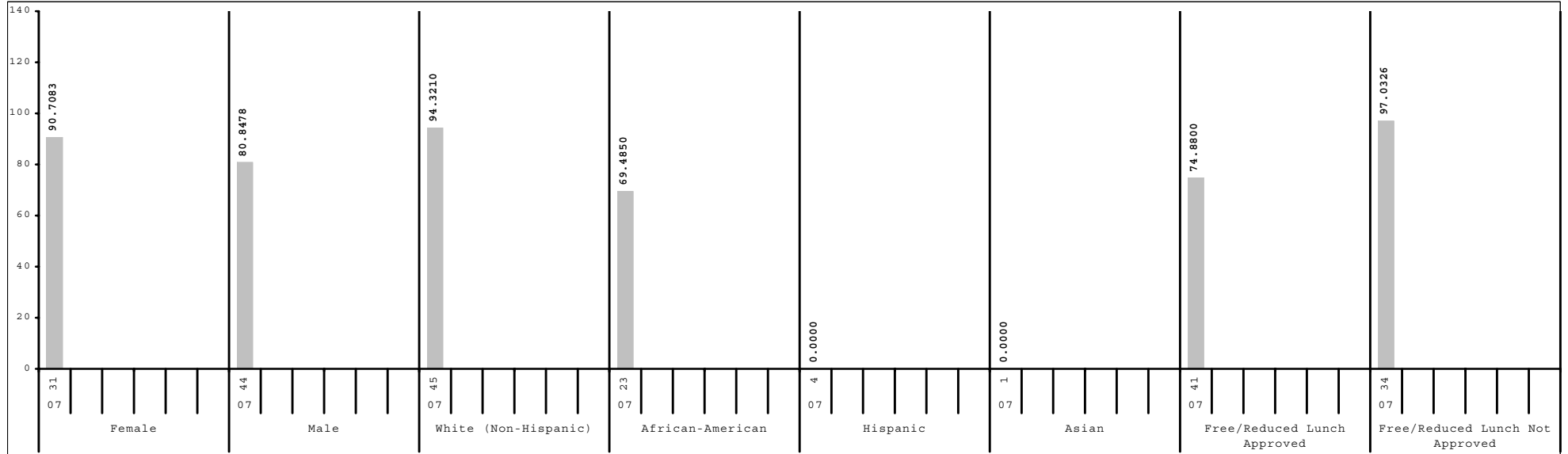

Subgroup analyses reflect data as reported from school districts. To protect student anonymity, no performance data are reported if there are fewer than 10 students or all students score at the same performance level.



2006-2007  
**KENTUCKY PERFORMANCE REPORT**  
**SCALE SCORE DATA DISAGGREGATION**  
**READING**

School: Millcreek Elementary School  
 District: Fayette County  
 Code: 165255  
 Grade: 03

	SCHOOL				DISTRICT				STATE			
	# Students	%	Scale Score	Index	# Students	%	Scale Score	Index	# Students	%	Scale Score	Index
All Students	77		350 ( 2.6)	91.1077	2,650		358 ( 0.4)	103.2627	48,978		354 ( 0.1)	97.1505
Gender:												
Female	35	45%	352 ( 3.9)	95.7799	1,281	48%	359 ( 0.5)	105.4647	23,849	49%	355 ( 0.1)	99.1981
Male	42	55%	348 ( 3.6)	87.2134	1,361	51%	357 ( 0.5)	101.2514	25,055	51%	353 ( 0.1)	95.2732
Gap Female vs Male			4				2*				2*	
Ethnicity												
White (Non-Hispanic)	47	61%	357 ( 2.5)	103.8167	1,645	62%	363 ( 0.4)	110.1825	41,071	84%	355 ( 0.1)	99.1493
African-American	20	26%	336 ( 5.6)	66.2000	584	22%	348 ( 0.8)	89.3397	4,929	10%	344 ( 0.3)	82.6142
Hispanic	4	5%			222	8%	348 ( 1.4)	87.8770	1,288	3%	350 ( 0.5)	91.0618
Asian	2	3%			84	3%	365 ( 1.7)	114.7640	459	1%	361 ( 0.8)	105.6247
Other	4	5%			101	4%	353 ( 1.9)	97.5250	1,023	2%	351 ( 0.6)	93.6699
Gap White vs African American				21*			15*				11*	
Gap White vs Hispanic							15*				5*	
Gap White vs Asian							-2				-6*	
Gap White vs Other							10*				4*	
Title I												
Participating Students					1,365	52%	353 ( 0.5)	95.8664	35,368	72%	353 ( 0.1)	95.4247
Not Participating	77	100%	350 ( 2.6)	91.1077	1,285	48%	363 ( 0.5)	111.1163	13,610	28%	357 ( 0.2)	101.6464
Gap Participating vs Non-Participating							-10*				-4*	
Migrant Program												
Participating Students					14	1%	349 ( 5.5)	86.5814	277	1%	348 ( 1.2)	87.2679
Not Participating	77	100%	350 ( 2.6)	91.1077	2,636	99%	358 ( 0.4)	103.3458	48,701	99%	354 ( 0.1)	97.2046
Gap Participating vs Non-Participating							-9				-6*	
Limited English Proficiency												
Non-LEP Students	73	95%	351 ( 2.7)	92.4513	2,466	93%	359 ( 0.4)	104.6044	47,849	98%	354 ( 0.1)	97.3949
LEP for NCLB	4	5%			184	7%	346 ( 1.4)	85.1785	1,129	2%	347 ( 0.6)	87.2687
Exited LEP 2 Years Prior	1	1%			35	1%	357 ( 2.6)	103.9920	173	0%	357 ( 1.2)	103.4254
Identified LEP Students	3	4%			149	6%	343 ( 1.6)	80.7563	956	2%	345 ( 0.6)	84.3540
Tested with Accommodations					104	4%	341 ( 1.8)	77.5611	631	1%	343 ( 0.8)	81.8543
Tested without Accommodations	3	4%			45	2%	349 ( 3.1)	88.1063	325	1%	348 ( 1.1)	89.2110
Gap Identified vs Non-LEP							-16*				-9*	

Subgroup analyses reflect data as reported from school districts. To protect student anonymity, no performance data are reported if there are fewer than 10 students or all students score at the same performance level. Percentages may not sum to 100% due to missing information or rounding. Statistically significant differences (at the .05 level) in scale scores between subgroups are indicated by an asterisk. The standard error for each scale score is reported in parentheses.



2006-2007  
**KENTUCKY PERFORMANCE REPORT**  
**SCALE SCORE DATA DISAGGREGATION**  
**READING**

School: Millcreek Elementary School  
 District: Fayette County  
 Code: 165255  
 Grade: 03

	SCHOOL				DISTRICT				STATE			
	# Students	%	Scale Score	Index	# Students	%	Scale Score	Index	# Students	%	Scale Score	Index
<b>Extended School Services</b>												
Participating Students					454	17%	346 ( 0.9)	87.0686	11,828	24%	346 ( 0.2)	86.4158
Not Participating	77	100%	350 ( 2.6)	91.1077	2,196	83%	360 ( 0.4)	106.5954	37,150	76%	357 ( 0.1)	100.5712
<i>Gap Participating vs Non-Participating</i>							-14*				-11*	
<b>Gifted and Talented Program</b>												
Participating Students	12	16%	373 ( 3.0)	126.6680	585	22%	374 ( 0.4)	125.9840	8,069	16%	368 ( 0.2)	117.0431
Not Participating	65	84%	346 ( 2.8)	84.5397	2,065	78%	353 ( 0.4)	96.8142	40,909	84%	351 ( 0.1)	93.2290
<i>Gap Participating vs Non-Participating</i>			27*				21*				17*	
<b>Free and Reduced Lunch Program</b>												
Approved for Free/Reduced Priced Meals	35	45%	340 ( 3.8)	75.5126	1,202	45%	349 ( 0.6)	90.3208	26,340	54%	349 ( 0.1)	89.7491
Not Approved (includes not coded)	42	55%	358 ( 3.1)	104.0876	1,448	55%	365 ( 0.4)	114.0085	22,638	46%	360 ( 0.1)	105.7691
<i>Gap Approved vs Not Approved</i>			-18*				-16*				-11*	
<b>Disability Status</b>												
Students without Disabilities (includes not coded)	65	84%	352 ( 2.8)	94.7151	2,343	88%	359 ( 0.4)	105.9098	40,131	82%	356 ( 0.1)	100.2849
Students with Disabilities	12	16%	340 ( 6.8)	71.5760	307	12%	345 ( 1.3)	82.9677	8,847	18%	346 ( 0.2)	82.9550
Tested with Accommodations	5	6%			203	8%	343 ( 1.6)	79.8848	4,776	10%	343 ( 0.3)	78.7365
Tested without Accommodations	7	9%			104	4%	349 ( 2.3)	88.9903	4,071	8%	348 ( 0.3)	87.9165
<i>Gap With vs Without</i>			-12				-14*				-10*	
<b>Exemptions:</b>												
Medical					3				61			
First Year LEP					13				108			
Other	1				2				18			

Subgroup analyses reflect data as reported from school districts. To protect student anonymity, no performance data are reported if there are fewer than 10 students or all students score at the same performance level. Percentages may not sum to 100% due to missing information or rounding. Statistically significant differences (at the .05 level) in scale scores between subgroups are indicated by an asterisk. The standard error for each scale score is reported in parentheses.



2006-2007  
**KENTUCKY PERFORMANCE REPORT**  
**SCALE SCORE DATA DISAGGREGATION**  
**READING**

School: Millcreek Elementary School  
 District: Fayette County  
 Code: 165255  
 Grade: 04

	SCHOOL				DISTRICT				STATE			
	# Students	%	Scale Score	Index	# Students	%	Scale Score	Index	# Students	%	Scale Score	Index
All Students	92		450 ( 2.0)	91.3315	2,528		456 ( 0.4)	100.3032	48,017		452 ( 0.1)	95.2889
Gender:												
Female	51	55%	453 ( 2.9)	96.5640	1,261	50%	458 ( 0.5)	104.0107	23,221	48%	455 ( 0.1)	99.5004
Male	41	45%	445 ( 2.6)	84.8432	1,262	50%	454 ( 0.6)	96.6728	24,734	52%	450 ( 0.1)	91.4439
Gap Female vs Male			8*				4*				5*	
Ethnicity												
White (Non-Hispanic)	50	54%	453 ( 2.3)	97.9800	1,602	63%	459 ( 0.5)	105.1452	40,478	84%	453 ( 0.1)	97.1091
African-American	33	36%	440 ( 3.5)	75.2652	550	22%	446 ( 0.8)	86.5376	4,877	10%	443 ( 0.3)	80.9690
Hispanic	2	2%			190	8%	449 ( 1.4)	90.9675	1,137	2%	450 ( 0.6)	92.4239
Asian	3	3%			97	4%	467 ( 1.7)	117.7260	445	1%	460 ( 0.9)	106.2420
Other	4	4%			80	3%	454 ( 2.0)	99.6625	901	2%	450 ( 0.7)	93.1093
Gap White vs African American			13*				13*				10*	
Gap White vs Hispanic							10*				3*	
Gap White vs Asian							-8*				-7*	
Gap White vs Other							5*				3*	
Title I												
Participating Students					1,229	49%	450 ( 0.6)	92.6938	34,383	72%	451 ( 0.1)	93.8538
Not Participating	92	100%	450 ( 2.0)	91.3315	1,299	51%	461 ( 0.5)	107.4813	13,634	28%	455 ( 0.2)	98.9607
Gap Participating vs Non-Participating							-11*				-4*	
Migrant Program												
Participating Students					21	1%	445 ( 4.2)	84.0420	302	1%	447 ( 1.1)	88.6020
Not Participating	92	100%	450 ( 2.0)	91.3315	2,507	99%	456 ( 0.4)	100.4270	47,715	99%	452 ( 0.1)	95.3396
Gap Participating vs Non-Participating							-11*				-5*	
Limited English Proficiency												
Non-LEP Students	92	100%	450 ( 2.0)	91.3315	2,394	95%	456 ( 0.4)	101.1689	46,930	98%	452 ( 0.1)	95.4545
LEP for NCLB					134	5%	444 ( 1.7)	84.5199	1,087	2%	447 ( 0.6)	89.1131
Exited LEP 2 Years Prior					34	1%	456 ( 3.4)	102.6988	227	0%	456 ( 1.2)	102.4108
Identified LEP Students					100	4%	439 ( 1.8)	78.3400	860	2%	445 ( 0.7)	85.6014
Tested with Accommodations					68	3%	437 ( 1.8)	74.7394	573	1%	444 ( 0.8)	83.8970
Tested without Accommodations					32	1%	445 ( 3.7)	86.0183	287	1%	448 ( 1.2)	88.9781
Gap Identified vs Non-LEP							-17*				-7*	

Subgroup analyses reflect data as reported from school districts. To protect student anonymity, no performance data are reported if there are fewer than 10 students or all students score at the same performance level. Percentages may not sum to 100% due to missing information or rounding. Statistically significant differences (at the .05 level) in scale scores between subgroups are indicated by an asterisk. The standard error for each scale score is reported in parentheses.



2006-2007  
**KENTUCKY PERFORMANCE REPORT**  
**SCALE SCORE DATA DISAGGREGATION**  
**READING**

School: Millcreek Elementary School  
 District: Fayette County  
 Code: 165255  
 Grade: 04

	SCHOOL				DISTRICT				STATE			
	# Students	%	Scale Score	Index	# Students	%	Scale Score	Index	# Students	%	Scale Score	Index
<b>Extended School Services</b>												
Participating Students	27	29%	434 ( 2.8)	68.2899	584	23%	446 ( 0.8)	86.7626	15,765	33%	447 ( 0.2)	87.8287
Not Participating	65	71%	456 ( 2.1)	100.9166	1,944	77%	459 ( 0.4)	104.3510	32,252	67%	455 ( 0.1)	98.9572
<i>Gap Participating vs Non-Participating</i>			-22*				-13*				-8*	
<b>Gifted and Talented Program</b>												
Participating Students	13	14%	467 ( 2.6)	115.3840	555	22%	471 ( 0.5)	122.5708	7,607	16%	467 ( 0.2)	117.4165
Not Participating	79	86%	447 ( 2.2)	87.3729	1,973	78%	451 ( 0.4)	94.0374	40,410	84%	449 ( 0.1)	91.1414
<i>Gap Participating vs Non-Participating</i>			20*				20*				18*	
<b>Free and Reduced Lunch Program</b>												
Approved for Free/Reduced Priced Meals	46	50%	444 ( 3.2)	80.2062	1,056	42%	447 ( 0.6)	87.7827	25,672	53%	447 ( 0.1)	88.3601
Not Approved (includes not coded)	46	50%	455 ( 2.3)	102.4621	1,472	58%	461 ( 0.4)	109.2614	22,345	47%	457 ( 0.1)	103.2774
<i>Gap Approved vs Not Approved</i>			-11*				-14*				-10*	
<b>Disability Status</b>												
Students without Disabilities (includes not coded)	84	91%	452 ( 2.0)	95.4363	2,223	88%	457 ( 0.4)	103.6058	39,846	83%	454 ( 0.1)	98.3349
Students with Disabilities	8	9%			305	12%	441 ( 1.2)	76.1107	8,171	17%	444 ( 0.2)	80.5262
Tested with Accommodations	7	8%			219	9%	438 ( 1.3)	71.5226	5,240	11%	443 ( 0.3)	78.3374
Tested without Accommodations	1	1%			86	3%	449 ( 2.6)	87.8389	2,931	6%	445 ( 0.4)	84.4680
<i>Gap With vs Without</i>							-16*				-10*	
<b>Exemptions:</b>												
Medical					7				87			
First Year LEP					12				94			
Other									5			

Subgroup analyses reflect data as reported from school districts. To protect student anonymity, no performance data are reported if there are fewer than 10 students or all students score at the same performance level. Percentages may not sum to 100% due to missing information or rounding. Statistically significant differences (at the .05 level) in scale scores between subgroups are indicated by an asterisk. The standard error for each scale score is reported in parentheses.



2006-2007  
**KENTUCKY PERFORMANCE REPORT**  
**SCALE SCORE DATA DISAGGREGATION**  
**READING**

School: Millcreek Elementary School  
 District: Fayette County  
 Code: 165255  
 Grade: 05

	SCHOOL				DISTRICT				STATE			
	# Students	%	Scale Score	Index	# Students	%	Scale Score	Index	# Students	%	Scale Score	Index
All Students	75		545 ( 2.2)	84.9269	2,543		553 ( 0.4)	97.8012	48,121		550 ( 0.1)	94.4130
Gender:												
Female	31	41%	548 ( 3.5)	90.7083	1,215	48%	556 ( 0.5)	102.3939	23,144	48%	553 ( 0.1)	98.9529
Male	44	59%	543 ( 2.9)	80.8478	1,327	52%	550 ( 0.5)	93.6059	24,920	52%	548 ( 0.1)	90.2324
Gap Female vs Male			5				6*				5*	
Ethnicity												
White (Non-Hispanic)	45	60%	550 ( 2.5)	94.3210	1,622	64%	557 ( 0.5)	104.6882	40,727	85%	552 ( 0.1)	96.2411
African-American	23	31%	536 ( 3.6)	69.4850	592	23%	543 ( 0.8)	82.5282	4,925	10%	542 ( 0.3)	80.2132
Hispanic	4	5%			197	8%	544 ( 1.5)	84.4252	1,095	2%	547 ( 0.6)	89.5426
Asian	1	1%			56	2%	566 ( 2.3)	118.8047	416	1%	558 ( 0.9)	106.3968
Other	2	3%			69	3%	550 ( 2.3)	90.0320	793	2%	548 ( 0.7)	91.2371
Gap White vs African American			14*				14*				10*	
Gap White vs Hispanic							13*				5*	
Gap White vs Asian							-9*				-6*	
Gap White vs Other							7*				4*	
Title I												
Participating Students					1,290	51%	548 ( 0.6)	90.2803	34,612	72%	549 ( 0.1)	92.6516
Not Participating	75	100%	545 ( 2.2)	84.9269	1,253	49%	557 ( 0.5)	105.5244	13,509	28%	553 ( 0.2)	98.9593
Gap Participating vs Non-Participating							-9*				-4*	
Migrant Program												
Participating Students					15	1%	540 ( 4.6)	78.1378	332	1%	544 ( 0.9)	84.9645
Not Participating	75	100%	545 ( 2.2)	84.9269	2,528	99%	553 ( 0.4)	97.9182	47,789	99%	550 ( 0.1)	94.4844
Gap Participating vs Non-Participating							-13*				-6*	
Limited English Proficiency												
Non-LEP Students	72	96%	545 ( 2.2)	85.4964	2,402	94%	553 ( 0.4)	99.0455	47,178	98%	551 ( 0.1)	94.5941
LEP for NCLB	3	4%			141	6%	540 ( 1.7)	76.7168	943	2%	544 ( 0.6)	84.5288
Exited LEP 2 Years Prior	1	1%			28	1%	549 ( 3.3)	92.8263	208	0%	554 ( 1.2)	100.6596
Identified LEP Students	2	3%			113	4%	538 ( 1.9)	72.7153	735	2%	541 ( 0.7)	79.9555
Tested with Accommodations	1	1%			79	3%	534 ( 2.2)	64.9841	482	1%	539 ( 0.9)	75.0300
Tested without Accommodations	1	1%			34	1%	547 ( 3.2)	90.7410	253	1%	546 ( 1.2)	89.3704
Gap Identified vs Non-LEP							-15*				-10*	

Subgroup analyses reflect data as reported from school districts. To protect student anonymity, no performance data are reported if there are fewer than 10 students or all students score at the same performance level. Percentages may not sum to 100% due to missing information or rounding. Statistically significant differences (at the .05 level) in scale scores between subgroups are indicated by an asterisk. The standard error for each scale score is reported in parentheses.



2006-2007  
**KENTUCKY PERFORMANCE REPORT**  
**SCALE SCORE DATA DISAGGREGATION**  
**READING**

School: Millcreek Elementary School  
 District: Fayette County  
 Code: 165255  
 Grade: 05

	SCHOOL				DISTRICT				STATE			
	# Students	%	Scale Score	Index	# Students	%	Scale Score	Index	# Students	%	Scale Score	Index
<b>Extended School Services</b>												
Participating Students	16	21%	532 ( 4.2)	63.6250	489	19%	541 ( 0.8)	81.5328	14,387	30%	545 ( 0.2)	86.6136
Not Participating	59	79%	549 ( 2.4)	90.6918	2,054	81%	555 ( 0.4)	101.6803	33,734	70%	553 ( 0.1)	97.7354
<i>Gap Participating vs Non-Participating</i>			-17*				-14*				-8*	
<b>Gifted and Talented Program</b>												
Participating Students	10	13%	571 ( 2.9)	128.0000	525	21%	569 ( 0.5)	123.7734	8,898	18%	565 ( 0.1)	116.8120
Not Participating	65	87%	541 ( 2.1)	78.2907	2,018	79%	548 ( 0.4)	91.0400	39,223	82%	547 ( 0.1)	89.3369
<i>Gap Participating vs Non-Participating</i>			30*				21*				18*	
<b>Free and Reduced Lunch Program</b>												
Approved for Free/Reduced Priced Meals	41	55%	539 ( 2.9)	74.8800	1,124	44%	544 ( 0.6)	84.3956	25,692	53%	546 ( 0.1)	86.7236
Not Approved (includes not coded)	34	45%	552 ( 3.1)	97.0326	1,419	56%	559 ( 0.5)	108.4169	22,429	47%	556 ( 0.1)	103.2129
<i>Gap Approved vs Not Approved</i>			-13*				-15*				-10*	
<b>Disability Status</b>												
Students without Disabilities (includes not coded)	59	79%	549 ( 2.4)	91.7018	2,221	87%	555 ( 0.4)	101.6715	40,371	84%	552 ( 0.1)	97.9750
Students with Disabilities	16	21%	529 ( 3.1)	59.8750	322	13%	537 ( 1.1)	71.1362	7,750	16%	540 ( 0.2)	75.7775
Tested with Accommodations	10	13%	527 ( 3.9)	57.2000	239	9%	536 ( 1.3)	68.6497	5,503	11%	539 ( 0.3)	73.1973
Tested without Accommodations	6	8%			83	3%	541 ( 2.4)	78.3137	2,247	5%	543 ( 0.4)	82.1557
<i>Gap With vs Without</i>			-20*				-18*				-12*	
<b>Exemptions:</b>												
Medical					4				92			
First Year LEP	1				9				91			
Other					2				4			

Subgroup analyses reflect data as reported from school districts. To protect student anonymity, no performance data are reported if there are fewer than 10 students or all students score at the same performance level. Percentages may not sum to 100% due to missing information or rounding. Statistically significant differences (at the .05 level) in scale scores between subgroups are indicated by an asterisk. The standard error for each scale score is reported in parentheses.



2006-2007  
**KENTUCKY PERFORMANCE REPORT**  
**MATHEMATICS TREND DATA**  
**Number and Percent**

School: Millcreek Elementary School  
 District: Fayette County  
 Code: 165255  
 Grade: ELEMENTARY

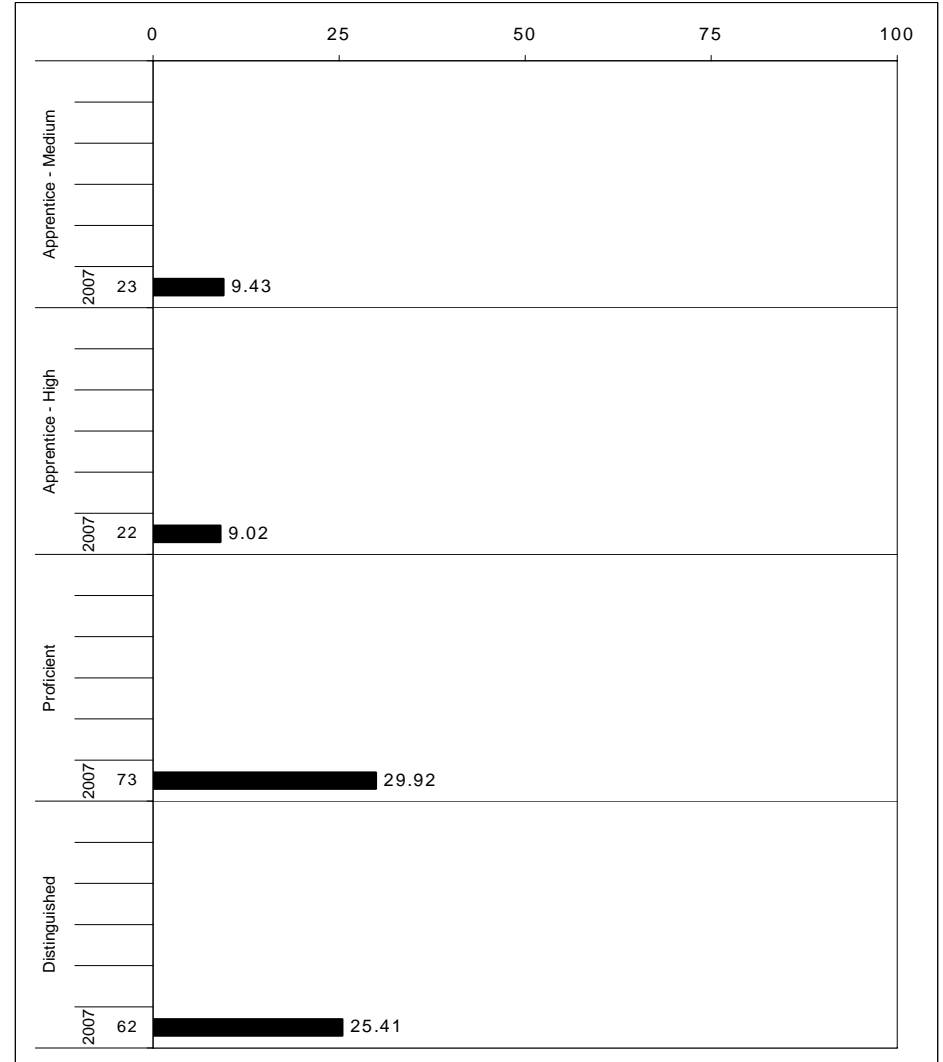
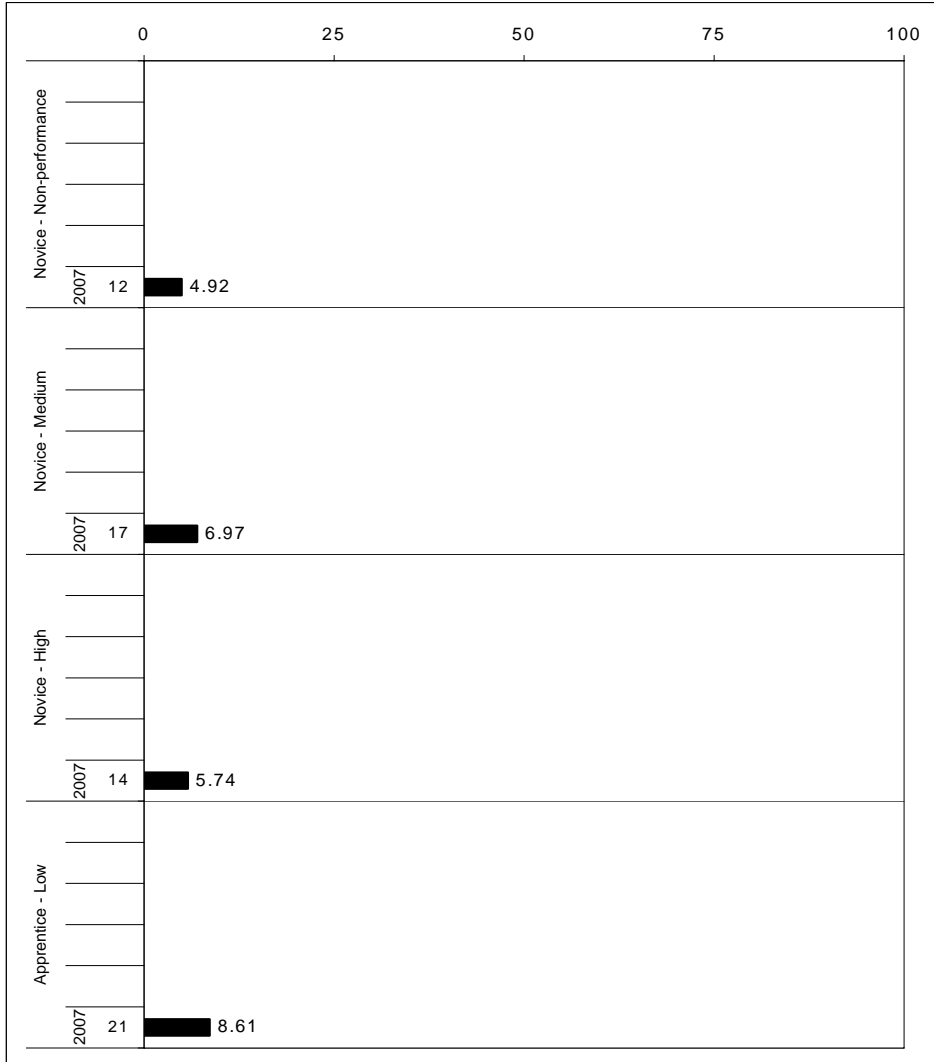

The horizontal bar represents the percent of students scoring at a performance level within a particular year. The number to the left of the bar represents the number of students upon which the percentage is based. Percentages may not sum to 100% due to rounding.



**2006-2007  
KENTUCKY PERFORMANCE REPORT  
MATHEMATICS CORE CONTENT**

School: Millcreek Elementary School  
 District: Fayette County  
 Code: 165255  
 Grade: 03

	No. Items	SCHOOL										STATE								School -State Mean
		No. Observations	Percents						Mean	Std. Err.	No. Observations	Percents						Mean		
		B	0	1	2	3	4			B	0	1	2	3	4					
<b>OPEN RESPONSE</b>																				
1.x.x - Number Prop Oper	8	231	1	13	32	24	15	16	1.9	0.1	145,662	0	12	27	26	18	17	2.0	-0.1	
1.1.x - Number Sense	1	77	0	18	27	31	13	10	1.7	0.2	48,552	0	21	17	26	20	15	1.9	-0.2	
1.2.x - Estimation	0	0									0									
1.3.x - Number Operations	7	154	1	10	34	21	16	18	2.0	0.1	97,110	0	7	31	26	17	18	2.1	-0.1	
1.5.x - Properties of Numbers Oper	0	0									0									
2.x.x - Measurement	1	77	0	10	6	21	26	36	2.7	0.2	48,555	0	10	8	19	14	49	2.8	-0.1	
2.1.x - Physical Attributes	1	77	0	10	6	21	26	36	2.7	0.2	48,555	0	10	8	19	14	49	2.8	-0.1	
3.x.x - Geometry	0	0									0									
3.1.x - Shapes and Relationships	0	0									0									
3.2.x - Tranformations of Shapes	0	0									0									
4.x.x - Data Analysis & Probabilit	1	77	3	10	44	25	13	5	1.5	0.1	48,555	0	10	41	28	14	7	1.6	-0.1	
4.1.x - Data Representations	1	77	3	10	44	25	13	5	1.5	0.1	48,555	0	10	41	28	14	7	1.6	-0.1	
5.x.x - Alegebraic Thinking	0	0									0									
5.3.x - Equations and Inequalities	0	0									0									
<b>MULTIPLE CHOICE</b>																				
			Correct	Incorrect	Omit/Mult							Correct	Incorrect	Omit/Mult						
1.x.x - Number Prop Oper	31	1,232	76	24	0	0.75	0.01	776,880	80	20	1	0.80	-0.05							
1.1.x - Number Sense	12	539	77	23	0	0.77	0.02	339,885	82	18	0	0.82	-0.05							
1.2.x - Estimation	1	77	69	30	1	0.69	0.05	48,555	64	36	1	0.64	0.05							
1.3.x - Number Operations	3	231	81	19	0	0.81	0.02	145,665	86	14	0	0.86	-0.05							
1.5.x - Properties of Numbers Oper	15	385	71	28	1	0.71	0.02	242,775	77	22	1	0.77	-0.06							
2.x.x - Measurement	0	0						0												
2.1.x - Physical Attributes	0	0						0												
3.x.x - Geometry	24	693	83	16	1	0.83	0.01	436,995	83	17	1	0.82	0.01							
3.1.x - Shapes and Relationships	23	616	82	17	1	0.82	0.02	388,440	83	17	1	0.83	-0.01							
3.2.x - Tranformations of Shapes	1	77	91	9	0	0.91	0.04	48,555	82	18	0	0.82	0.09							
4.x.x - Data Analysis & Probabilit	6	462	81	19	0	0.81	0.02	291,330	83	17	0	0.83	-0.02							
4.1.x - Data Representations	6	462	81	19	0	0.81	0.02	291,330	83	17	0	0.83	-0.02							
5.x.x - Alegebraic Thinking	16	462	91	8	1	0.91	0.01	291,330	90	9	1	0.90	0.01							
5.3.x - Equations and Inequalities	16	462	91	8	1	0.91	0.01	291,330	90	9	1	0.90	0.01							

Percentages may not sum to 100% due to rounding. These analyses are based on tested students and does not include Alternate Portfolios. Fewer than 10 observations are not reported.



**2006-2007**  
**KENTUCKY PERFORMANCE REPORT**  
**MATHEMATICS CORE CONTENT**

School: Millcreek Elementary School  
 District: Fayette County  
 Code: 165255  
 Grade: 04

	No. Items	SCHOOL										STATE							School - State Mean
		No. Observations	Percents						Mean	Std. Err.	No. Observations	Percents						Mean	
		B	0	1	2	3	4			B	0	1	2	3	4				
<b>OPEN RESPONSE</b>																			
1.x.x - Number Prop Oper	6	91	0	47	11	12	16	13	1.4	0.2	47,517	0	41	18	12	17	13	1.4	0.0
1.1.x - Number Sense	0	0									0								
1.2.x - Estimation	0	0									0								
1.3.x - Number Operations	6	91	0	47	11	12	16	13	1.4	0.2	47,517	0	41	18	12	17	13	1.4	0.0
1.5.x - Properties of Numbers Oper	0	0									0								
2.x.x - Measurement	6	91	0	47	11	12	16	13	1.4	0.2	47,517	0	41	18	12	17	13	1.4	0.0
2.1.x - Physical Attributes	0	0									0								
2.2.x - Systems of Measurement	6	91	0	47	11	12	16	13	1.4	0.2	47,517	0	41	18	12	17	13	1.4	0.0
3.x.x - Geometry	1	91	0	13	24	21	14	27	2.2	0.2	47,516	0	14	17	17	20	32	2.4	-0.2
3.1.x - Shapes and Relationships	1	91	0	13	24	21	14	27	2.2	0.2	47,516	0	14	17	17	20	32	2.4	-0.2
3.2.x - Transformations of Shapes	0	0									0								
3.3.x - Coordinate Geometry	0	0									0								
4.x.x - Data Analysis & Probabilit	0	0									0								
4.1.x - Data Representations	0	0									0								
4.4.x - Probability	0	0									0								
5.x.x - Alegebraic Thinking	2	182	1	4	14	25	47	9	2.4	0.1	95,034	0	2	13	24	49	12	2.5	-0.1
5.1.x - Patterns Relat & Functions	2	182	1	4	14	25	47	9	2.4	0.1	95,034	0	2	13	24	49	12	2.5	-0.1
5.3.x - Equations and Inequalities	0	0									0								
<b>MULTIPLE CHOICE</b>																			
			Correct	Incorrect	Omit/Mult							Correct	Incorrect	Omit/Mult					
1.x.x - Number Prop Oper	41	1,456	72	28	1	0.71	0.01	760,272			74	26	0	0.74	-0.03				
1.1.x - Number Sense	22	637	67	32	1	0.67	0.02	332,619			69	31	0	0.69	-0.02				
1.2.x - Estimation	7	182	82	18	0	0.82	0.03	95,034			85	15	0	0.85	-0.03				
1.3.x - Number Operations	10	455	75	25	0	0.75	0.02	237,585			80	20	0	0.80	-0.05				
1.5.x - Properties of Numbers Oper	8	273	68	32	1	0.68	0.03	142,551			68	32	0	0.67	0.01				
2.x.x - Measurement	8	273	70	30	0	0.70	0.03	142,551			71	29	0	0.71	-0.01				
2.1.x - Physical Attributes	6	91	50	51	0	0.49	0.05	47,517			56	44	0	0.56	-0.07				
2.2.x - Systems of Measurement	2	182	80	19	1	0.80	0.03	95,034			78	22	1	0.78	0.02				
3.x.x - Geometry	11	546	75	25	0	0.75	0.02	285,102			80	20	0	0.80	-0.05				
3.1.x - Shapes and Relationships	9	364	74	26	0	0.74	0.02	190,068			80	19	0	0.80	-0.06				
3.2.x - Transformations of Shapes	1	91	73	28	0	0.73	0.05	47,517			67	33	0	0.67	0.06				
3.3.x - Coordinate Geometry	1	91	79	21	0	0.79	0.03	47,517			89	10	0	0.89	-0.10				
4.x.x - Data Analysis & Probabilit	10	455	75	24	1	0.75	0.02	237,585			77	23	0	0.77	-0.02				
4.1.x - Data Representations	3	273	76	23	1	0.76	0.02	142,551			80	20	0	0.80	-0.04				
4.4.x - Probability	7	182	72	27	1	0.72	0.03	95,034			73	27	0	0.73	-0.01				
5.x.x - Alegebraic Thinking	3	273	83	16	1	0.83	0.02	142,551			86	14	0	0.86	-0.03				
5.1.x - Patterns Relat & Functions	2	182	82	17	2	0.82	0.03	95,034			86	14	0	0.85	-0.03				
5.3.x - Equations and Inequalities	1	91	86	14	0	0.86	0.03	47,517			88	12	0	0.88	-0.02				

Percentages may not sum to 100% due to rounding. These analyses are based on tested students and does not include Alternate Portfolios. Fewer than 10 observations are not reported.



**2006-2007  
KENTUCKY PERFORMANCE REPORT  
MATHEMATICS CORE CONTENT**

School: Millcreek Elementary School  
 District: Fayette County  
 Code: 165255  
 Grade: 05

	No. Items	SCHOOL									STATE									School -State Mean
		No. Observations	Percents						Mean	Std. Err.	No. Observations	Percents						Mean		
		B	0	1	2	3	4			B	0	1	2	3	4					
<b>OPEN RESPONSE</b>																				
1.x.x - Number Prop Oper	3	100	0	14	26	23	15	22	2.1	0.1	63,402	0	16	18	27	18	21	2.1	0.0	
1.1.x - Number Sense	1	75	0	19	28	25	9	19	1.8	0.2	47,608	0	19	19	28	15	19	2.0	-0.2	
1.2.x - Estimation	0	0									0									
1.3.x - Number Operations	2	88	0	16	27	24	13	20	1.9	0.1	55,441	0	17	18	27	17	20	2.0	-0.1	
1.5.x - Properties of Numbers Oper	1	12	0	0	17	17	33	33	2.8	0.4	7,961	0	8	19	24	20	29	2.4	0.4	
2.x.x - Measurement	1	12	0	25	8	17	25	25	2.2	0.4	7,865	0	15	11	25	21	28	2.4	-0.2	
2.1.x - Physical Attributes	1	12	0	25	8	17	25	25	2.2	0.4	7,865	0	15	11	25	21	28	2.4	-0.2	
2.2.x - Systems of Measurement	0	0									0									
3.x.x - Geometry	2	88	0	6	11	13	38	33	2.8	0.1	55,543	0	4	9	15	33	39	2.9	-0.1	
3.1.x - Shapes and Relationships	1	13	0	0	15	0	54	31	3.0	0.3	7,939	0	1	10	11	31	48	3.2	-0.2	
3.2.x - Transformations of Shapes	2	88	0	6	11	13	38	33	2.8	0.1	55,543	0	4	9	15	33	39	2.9	-0.1	
3.3.x - Coordinate Geometry	0	0									0									
4.x.x - Data Analysis & Probabilit	2	88	1	8	15	20	31	25	2.5	0.1	55,709	0	6	21	29	31	14	2.3	0.2	
4.1.x - Data Representations	1	75	1	9	17	21	29	21	2.3	0.1	47,608	0	6	20	31	31	12	2.2	0.1	
4.2.x - Characterstics of Data Set	0	0									0									
4.4.x - Probability	1	13	0	0	0	15	38	46	3.3	0.3	8,101	0	2	22	18	28	29	2.6	0.7	
5.x.x - Alegebraic Thinking	2	24	0	8	33	17	25	17	2.1	0.3	15,870	0	9	24	22	21	24	2.3	-0.2	
5.1.x - Patterns Relat & Functions	2	24	0	8	33	17	25	17	2.1	0.3	15,870	0	9	24	22	21	24	2.3	-0.2	
5.3.x - Equations and Inequalities	0	0									0									
<b>MULTIPLE CHOICE</b>																				
			<b>Correct</b>	<b>Incorrect</b>	<b>Omit/Mult</b>							<b>Correct</b>	<b>Incorrect</b>	<b>Omit/Mult</b>						
1.x.x - Number Prop Oper	29	988	58	41	0				0.58	0.02	626,747	64	36	0				0.64	-0.06	
1.1.x - Number Sense	11	326	60	40	0				0.60	0.03	206,270	64	36	0				0.63	-0.03	
1.2.x - Estimation	4	175	63	36	1				0.63	0.03	111,064	70	30	0				0.70	-0.07	
1.3.x - Number Operations	7	274	46	54	0				0.46	0.03	174,498	57	43	0				0.57	-0.11	
1.5.x - Properties of Numbers Oper	7	213	67	33	0				0.67	0.03	134,915	68	32	0				0.68	-0.01	
2.x.x - Measurement	9	237	60	40	0				0.59	0.03	150,733	66	34	0				0.66	-0.07	
2.1.x - Physical Attributes	4	112	60	40	0				0.60	0.04	71,417	71	29	0				0.71	-0.11	
2.2.x - Systems of Measurement	5	125	59	40	1				0.59	0.04	79,316	62	38	0				0.62	-0.03	
3.x.x - Geometry	15	499	71	29	0				0.71	0.02	317,312	74	26	0				0.74	-0.03	
3.1.x - Shapes and Relationships	11	387	67	33	0				0.67	0.02	246,001	72	27	0				0.72	-0.05	
3.2.x - Transformations of Shapes	3	100	85	15	0				0.85	0.04	63,350	78	21	0				0.78	0.07	
3.3.x - Coordinate Geometry	2	87	83	17	0				0.83	0.04	55,569	80	20	0				0.80	0.03	
4.x.x - Data Analysis & Probabilit	10	313	62	38	0				0.62	0.03	198,265	65	35	0				0.64	-0.02	
4.1.x - Data Representations	6	263	63	37	0				0.63	0.03	166,461	65	35	0				0.65	-0.02	
4.2.x - Characterstics of Data Set	3	100	46	54	0				0.46	0.05	63,402	56	44	0				0.56	-0.10	
4.4.x - Probability	3	38	58	42	0				0.58	0.08	23,843	59	41	0				0.59	-0.01	
5.x.x - Alegebraic Thinking	11	387	71	29	0				0.71	0.02	246,173	72	28	0				0.72	-0.01	
5.1.x - Patterns Relat & Functions	8	224	74	26	0				0.74	0.03	142,856	72	28	0				0.72	0.02	
5.3.x - Equations and Inequalities	3	163	68	33	0				0.67	0.04	103,317	71	29	0				0.71	-0.04	

Percentages may not sum to 100% due to rounding. These analyses are based on tested students and does not include Alternate Portfolios. Fewer than 10 observations are not reported.



**2006-2007**  
**KENTUCKY PERFORMANCE REPORT**  
**MATHEMATICS DISAGGREGATION**  
**Performance Level Percents**

School: Millcreek Elementary School  
 District: Fayette County  
 Code: 165255  
 Grade: 03

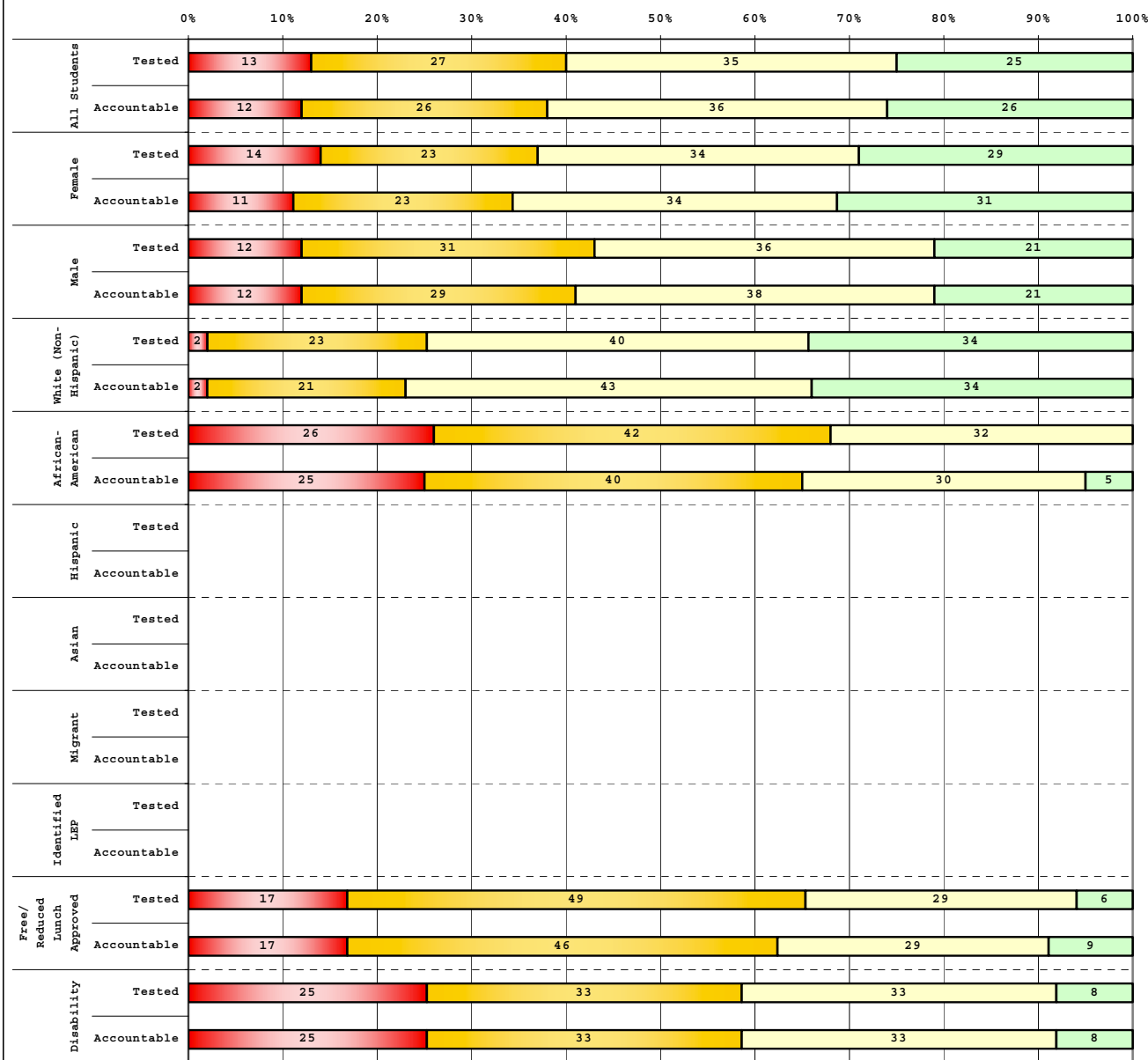

Tested Students		# Students	N%	A%	P%	D%
Total		77	13	27	35	25
Female		35	14	23	34	29
Male		42	12	31	36	21
White (Non-Hispanic)		47	2	23	40	34
African-American		19	26	42	32	0
Hispanic		4				
Asian		2				
Other		5				
Title I						
Migrant						
Identified LEP		3				
Extended Sch Services						
Gifted/Talented		12	0	0	17	83
F/R Lunch Approved		35	17	49	29	6
Vocational/3 Credits						
Voc./Enrolled						
Disability		12	25	33	33	8

Accountable Students		# Students	N%	A%	P%	D%
Total		77	12	26	36	26
Female		35	11	23	34	31
Male		42	12	29	38	21
White (Non-Hispanic)		47	2	21	43	34
African-American		20	25	40	30	5
Hispanic		4				
Asian		2				
Other		4				
Title I						
Migrant						
Identified LEP		3				
Extended Sch Services						
Gifted/Talented		12	0	0	17	83
F/R Lunch Approved		35	17	46	29	9
Vocational/3 Credits						
Voc./Enrolled						
Disability		12	25	33	33	8

<span style="color:red">■</span> Novice
<span style="color:yellow">■</span> Apprentice
<span style="color:lightgreen">■</span> Proficient
<span style="color:darkgreen">■</span> Distinguished

Percentage may not sum to 100% due to rounding.

Run Date: 05/27/2008



**2006-2007**  
**KENTUCKY PERFORMANCE REPORT**  
**MATHEMATICS DISAGGREGATION**  
**Performance Level Percents**

School: Millcreek Elementary School  
 District: Fayette County  
 Code: 165255  
 Grade: 04

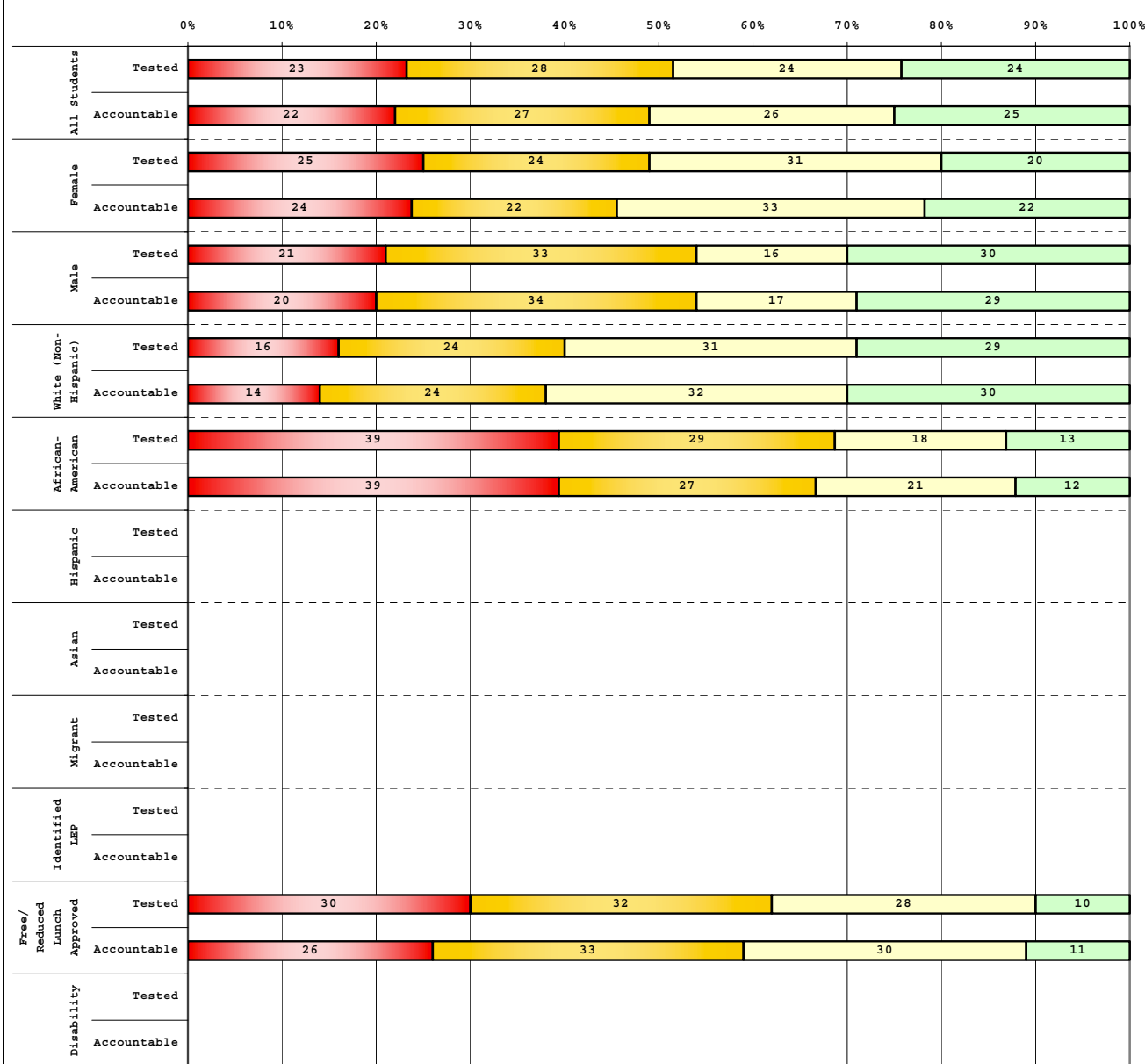

Tested Students		# Students	N%	A%	P%	D%
Total		98	23	28	24	24
Female		55	25	24	31	20
Male		43	21	33	16	30
White (Non-Hispanic)		51	16	24	31	29
African-American		38	39	29	18	13
Hispanic		2				
Asian		3				
Other		4				
Title I						
Migrant						
Identified LEP						
Extended Sch Services		27	44	37	19	0
Gifted/Talented		13	0	0	15	85
F/R Lunch Approved		50	30	32	28	10
Vocational/3 Credits						
Voc./Enrolled						
Disability		8				

Accountable Students		# Students	N%	A%	P%	D%
Total		92	22	27	26	25
Female		51	24	22	33	22
Male		41	20	34	17	29
White (Non-Hispanic)		50	14	24	32	30
African-American		33	39	27	21	12
Hispanic		2				
Asian		3				
Other		4				
Title I						
Migrant						
Identified LEP						
Extended Sch Services		27	44	37	19	0
Gifted/Talented		13	0	0	15	85
F/R Lunch Approved		46	26	33	30	11
Vocational/3 Credits						
Voc./Enrolled						
Disability		8				

<span style="color:red">■</span>	Novice
<span style="color:yellow">■</span>	Apprentice
<span style="color:lightgreen">■</span>	Proficient
<span style="color:darkgreen">■</span>	Distinguished

Percentage may not sum to 100% due to rounding.



**2006-2007**  
**KENTUCKY PERFORMANCE REPORT**  
**MATHEMATICS DISAGGREGATION**  
**Performance Level Percents**

School: Millcreek Elementary School  
 District: Fayette County  
 Code: 165255  
 Grade: 05

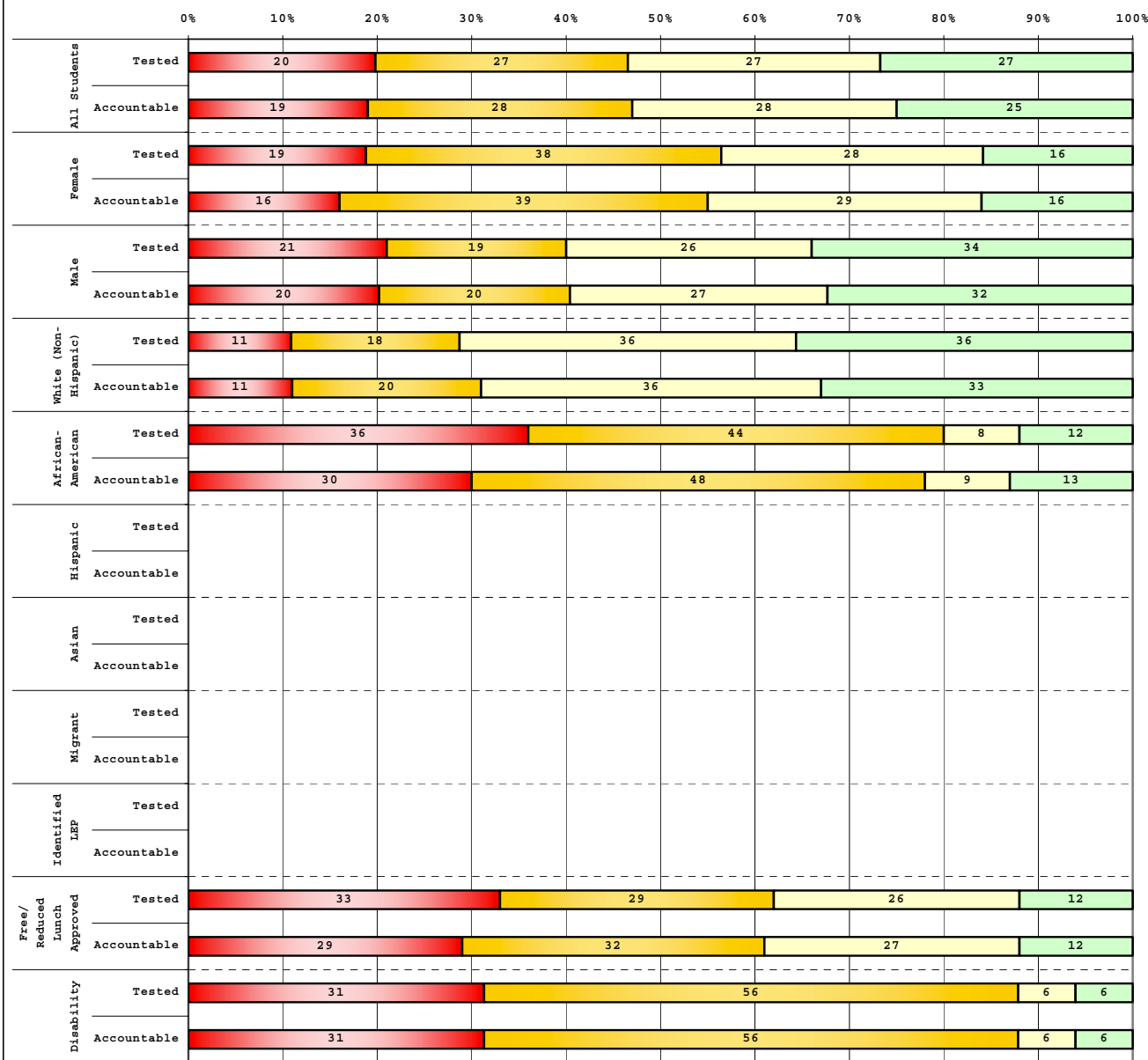

Tested Students		# Students	N%	A%	P%	D%
Total		79	20	27	27	27
Female		32	19	38	28	16
Male		47	21	19	26	34
White (Non-Hispanic)		45	11	18	36	36
African-American		25	36	44	8	12
Hispanic		5				
Asian		1				
Other		2				
Title I						
Migrant						
Identified LEP		3				
Extended Sch Services		16	31	50	6	13
Gifted/Talented		10	0	10	10	80
F/R Lunch Approved		42	33	29	26	12
Vocational/3 Credits						
Voc./Enrolled						
Disability		16	31	56	6	6

Accountable Students		# Students	N%	A%	P%	D%
Total		75	19	28	28	25
Female		31	16	39	29	16
Male		44	20	20	27	32
White (Non-Hispanic)		45	11	20	36	33
African-American		23	30	48	9	13
Hispanic		4				
Asian		1				
Other		2				
Title I						
Migrant						
Identified LEP		2				
Extended Sch Services		16	31	50	6	13
Gifted/Talented		10	0	10	10	80
F/R Lunch Approved		41	29	32	27	12
Vocational/3 Credits						
Voc./Enrolled						
Disability		16	31	56	6	6

<span style="color:red">■</span>	Novice
<span style="color:yellow">■</span>	Apprentice
<span style="color:lightgreen">■</span>	Proficient
<span style="color:darkgreen">■</span>	Distinguished

Percentage may not sum to 100% due to rounding.

Run Date: 05/27/2008



2006-2007  
**KENTUCKY PERFORMANCE REPORT**  
**DISAGGREGATION INDEX TRENDS**  
**MATHEMATICS**

School: Millcreek Elementary School  
 District: Fayette County  
 Code: 165255  
 Grade: 03

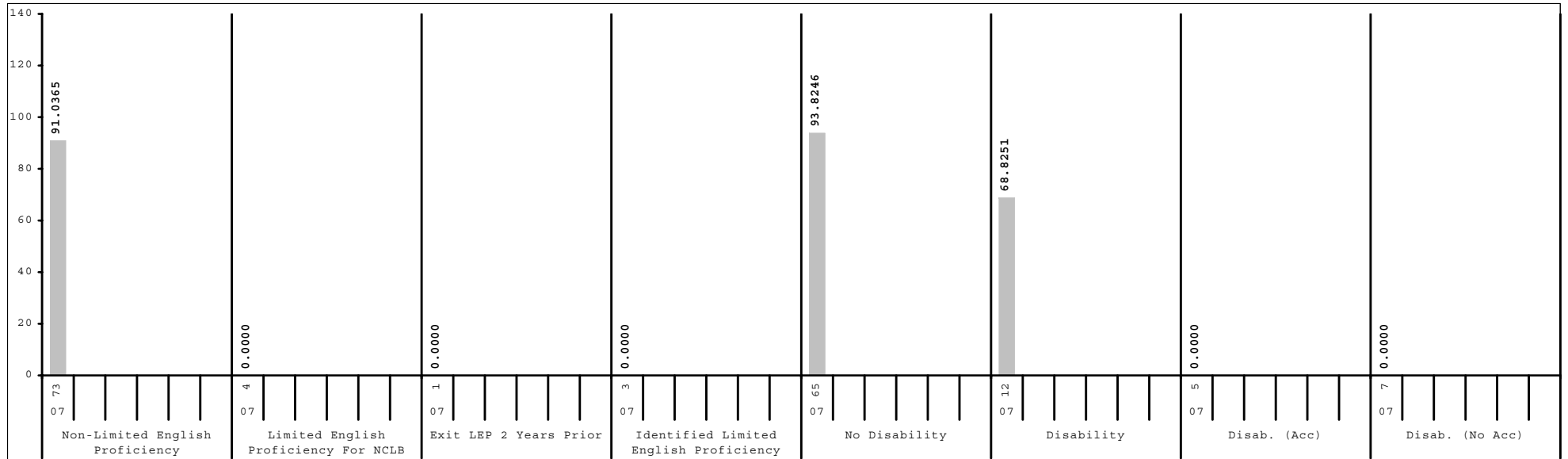
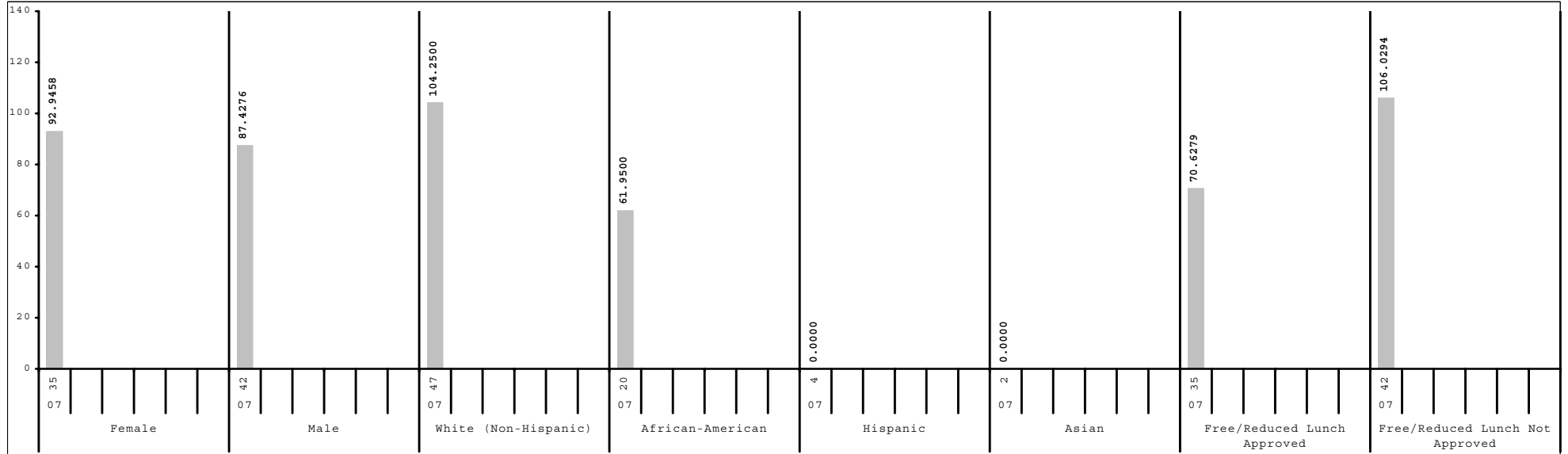

Subgroup analyses reflect data as reported from school districts. To protect student anonymity, no performance data are reported if there are fewer than 10 students or all students score at the same performance level.



2006-2007  
**KENTUCKY PERFORMANCE REPORT**  
**DISAGGREGATION INDEX TRENDS**  
**MATHEMATICS**

School: Millcreek Elementary School  
 District: Fayette County  
 Code: 165255  
 Grade: 04

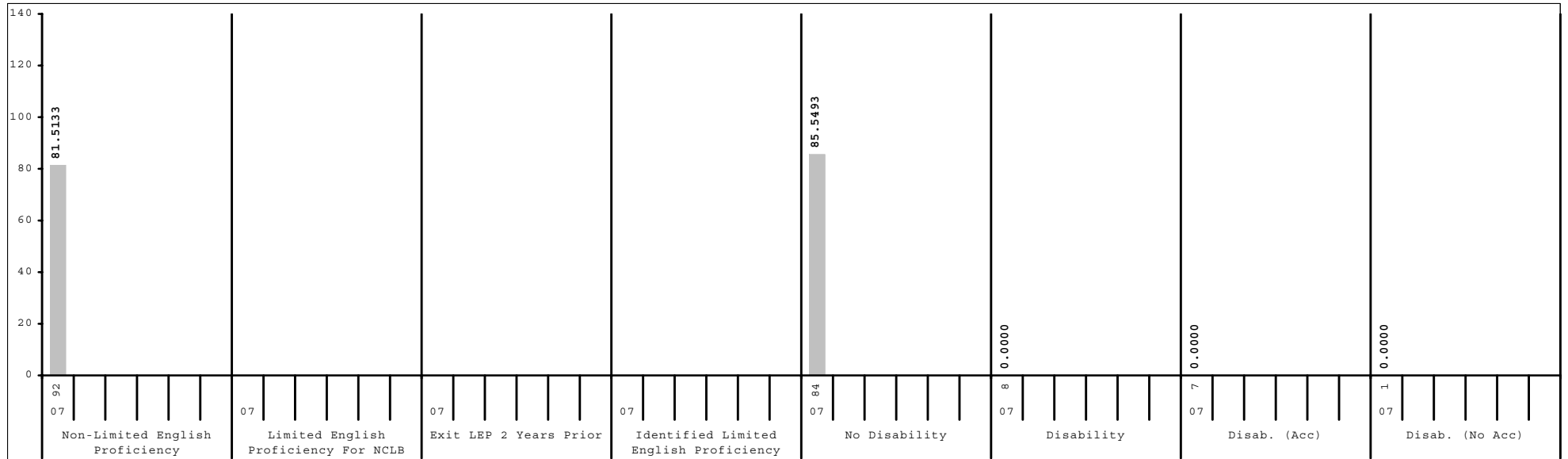
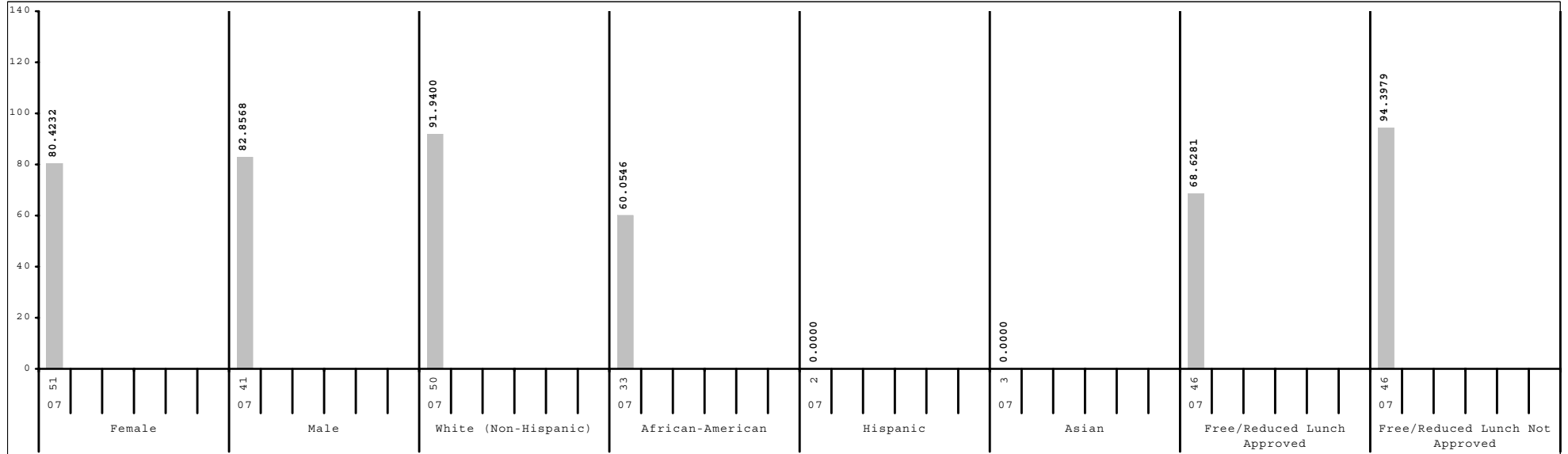

Subgroup analyses reflect data as reported from school districts. To protect student anonymity, no performance data are reported if there are fewer than 10 students or all students score at the same performance level.



2006-2007  
**KENTUCKY PERFORMANCE REPORT**  
**DISAGGREGATION INDEX TRENDS**  
**MATHEMATICS**

School: Millcreek Elementary School  
 District: Fayette County  
 Code: 165255  
 Grade: 05

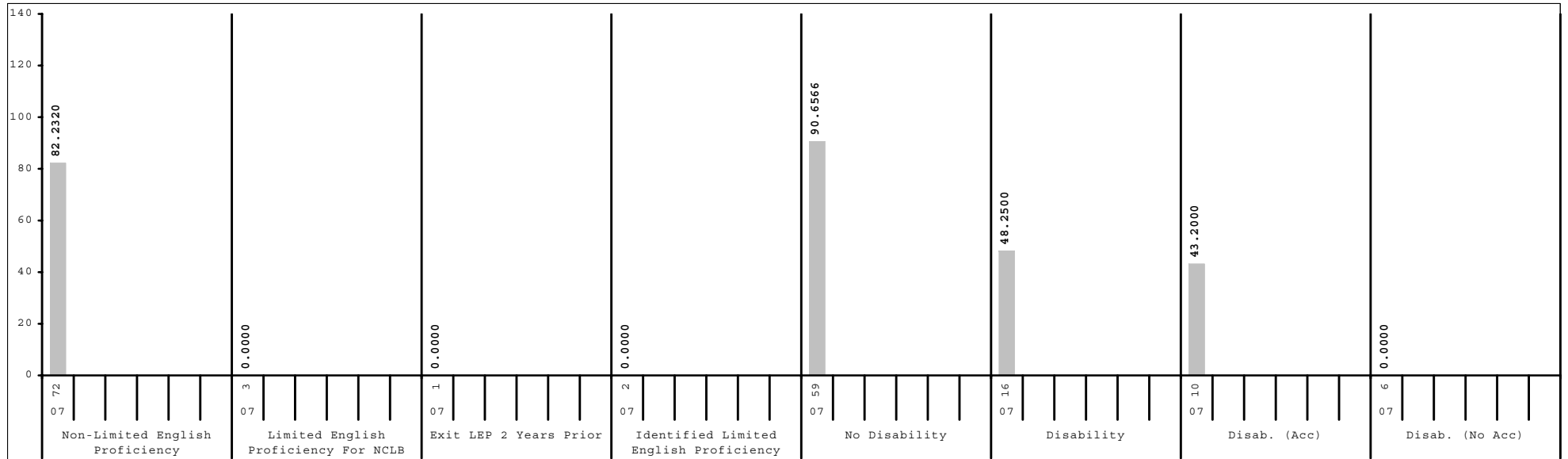
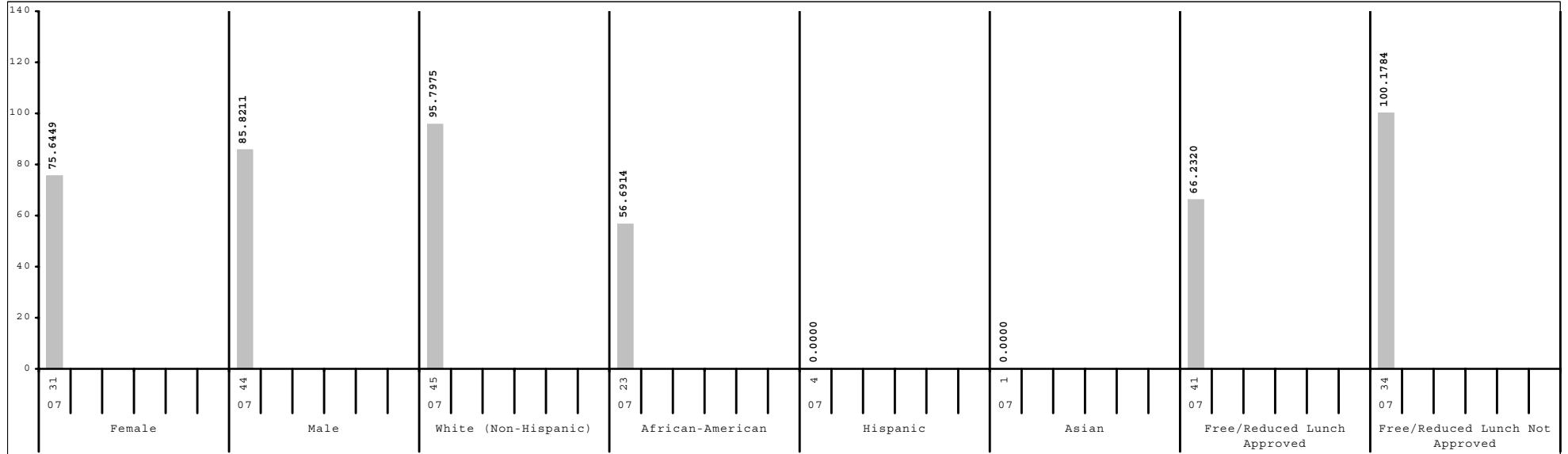

Subgroup analyses reflect data as reported from school districts. To protect student anonymity, no performance data are reported if there are fewer than 10 students or all students score at the same performance level.



2006-2007  
**KENTUCKY PERFORMANCE REPORT**  
**SCALE SCORE DATA DISAGGREGATION**  
**MATHEMATICS**

School: Millcreek Elementary School  
 District: Fayette County  
 Code: 165255  
 Grade: 03

	SCHOOL				DISTRICT				STATE			
	# Students	%	Scale Score	Index	# Students	%	Scale Score	Index	# Students	%	Scale Score	Index
All Students	77		347 ( 2.8)	89.9237	2,650		355 ( 0.4)	103.5624	48,978		350 ( 0.1)	94.4411
Gender:												
Female	35	45%	349 ( 4.3)	92.9458	1,281	48%	355 ( 0.6)	103.2692	23,849	49%	350 ( 0.1)	94.8492
Male	42	55%	346 ( 3.6)	87.4276	1,361	51%	355 ( 0.6)	103.9038	25,055	51%	349 ( 0.1)	94.1372
Gap Female vs Male			3								1*	
Ethnicity												
White (Non-Hispanic)	47	61%	356 ( 2.8)	104.2500	1,645	62%	360 ( 0.5)	111.5008	41,071	84%	351 ( 0.1)	96.9536
African-American	20	26%	331 ( 4.5)	61.9500	584	22%	344 ( 0.9)	85.7297	4,929	10%	339 ( 0.3)	75.6369
Hispanic	4	5%			222	8%	346 ( 1.5)	88.3053	1,288	3%	345 ( 0.6)	86.1131
Asian	2	3%			84	3%	370 ( 1.7)	128.7267	459	1%	361 ( 0.9)	112.8299
Other	4	5%			101	4%	349 ( 2.3)	92.6838	1,023	2%	347 ( 0.7)	88.9681
Gap White vs African American			25*				16*				12*	
Gap White vs Hispanic							14*				6*	
Gap White vs Asian							-10*				-10*	
Gap White vs Other							11*				4*	
Title I												
Participating Students					1,365	52%	349 ( 0.6)	93.7108	35,368	72%	348 ( 0.1)	92.1888
Not Participating	77	100%	347 ( 2.8)	89.9237	1,285	48%	361 ( 0.5)	114.0190	13,610	28%	353 ( 0.2)	100.2764
Gap Participating vs Non-Participating							-12*				-5*	
Migrant Program												
Participating Students					14	1%	348 ( 5.2)	95.7100	277	1%	343 ( 1.3)	83.1235
Not Participating	77	100%	347 ( 2.8)	89.9237	2,636	99%	355 ( 0.4)	103.5989	48,701	99%	350 ( 0.1)	94.4998
Gap Participating vs Non-Participating							-7				-7*	
Limited English Proficiency												
Non-LEP Students	73	95%	348 ( 2.8)	91.0365	2,466	93%	356 ( 0.4)	104.7387	47,849	98%	350 ( 0.1)	94.6769
LEP for NCLB	4	5%			184	7%	345 ( 1.7)	87.6353	1,129	2%	344 ( 0.7)	84.4531
Exited LEP 2 Years Prior	1	1%			35	1%	360 ( 2.8)	114.8580	173	0%	357 ( 1.5)	109.1818
Identified LEP Students	3	4%			149	6%	342 ( 1.9)	81.2327	956	2%	341 ( 0.7)	79.9808
Tested with Accommodations					104	4%	340 ( 2.3)	78.4632	631	1%	340 ( 0.9)	77.0727
Tested without Accommodations	3	4%			45	2%	346 ( 3.2)	87.6494	325	1%	345 ( 1.3)	85.6132
Gap Identified vs Non-LEP							-14*				-9*	

Subgroup analyses reflect data as reported from school districts. To protect student anonymity, no performance data are reported if there are fewer than 10 students or all students score at the same performance level. Percentages may not sum to 100% due to missing information or rounding. Statistically significant differences (at the .05 level) in scale scores between subgroups are indicated by an asterisk. The standard error for each scale score is reported in parentheses.



2006-2007  
**KENTUCKY PERFORMANCE REPORT**  
**SCALE SCORE DATA DISAGGREGATION**  
**MATHEMATICS**

School: Millcreek Elementary School  
 District: Fayette County  
 Code: 165255  
 Grade: 03

	SCHOOL				DISTRICT				STATE			
	# Students	%	Scale Score	Index	# Students	%	Scale Score	Index	# Students	%	Scale Score	Index
<b>Extended School Services</b>												
Participating Students					454	17%	342 ( 0.9)	82.1833	11,828	24%	341 ( 0.2)	80.1008
Not Participating	77	100%	347 ( 2.8)	89.9237	2,196	83%	358 ( 0.5)	107.9764	37,150	76%	352 ( 0.1)	99.0154
<i>Gap Participating vs Non-Participating</i>							-16*				-11*	
<b>Gifted and Talented Program</b>												
Participating Students	12	16%	374 ( 3.1)	133.3320	585	22%	373 ( 0.5)	131.2500	8,069	16%	366 ( 0.2)	120.8784
Not Participating	65	84%	343 ( 2.8)	81.9177	2,065	78%	350 ( 0.5)	95.6942	40,909	84%	346 ( 0.1)	89.2233
<i>Gap Participating vs Non-Participating</i>			31*				23*				20*	
<b>Free and Reduced Lunch Program</b>												
Approved for Free/Reduced Priced Meals	35	45%	336 ( 3.7)	70.6279	1,202	45%	345 ( 0.6)	87.3883	26,340	54%	344 ( 0.1)	84.4546
Not Approved (includes not coded)	42	55%	357 ( 3.5)	106.0294	1,448	55%	363 ( 0.5)	116.9695	22,638	46%	356 ( 0.1)	106.0565
<i>Gap Approved vs Not Approved</i>			-21*				-18*				-12*	
<b>Disability Status</b>												
Students without Disabilities (includes not coded)	65	84%	349 ( 2.9)	93.8246	2,343	88%	357 ( 0.4)	107.2072	40,131	82%	352 ( 0.1)	98.9765
Students with Disabilities	12	16%	337 ( 7.0)	68.8251	307	12%	340 ( 1.5)	75.5909	8,847	18%	339 ( 0.3)	73.8453
Tested with Accommodations	5	6%			203	8%	335 ( 1.8)	65.6070	4,776	10%	334 ( 0.4)	65.0501
Tested without Accommodations	7	9%			104	4%	350 ( 2.3)	95.0850	4,071	8%	344 ( 0.4)	84.1927
<i>Gap With vs Without</i>			-12				-17*				-13*	
<b>Exemptions:</b>												
Medical					3				61			
First Year LEP					13				108			
Other	1				2				18			

Subgroup analyses reflect data as reported from school districts. To protect student anonymity, no performance data are reported if there are fewer than 10 students or all students score at the same performance level. Percentages may not sum to 100% due to missing information or rounding. Statistically significant differences (at the .05 level) in scale scores between subgroups are indicated by an asterisk. The standard error for each scale score is reported in parentheses.



2006-2007  
**KENTUCKY PERFORMANCE REPORT**  
**SCALE SCORE DATA DISAGGREGATION**  
**MATHEMATICS**

School: Millcreek Elementary School  
 District: Fayette County  
 Code: 165255  
 Grade: 04

	SCHOOL				DISTRICT				STATE			
	# Students	%	Scale Score	Index	# Students	%	Scale Score	Index	# Students	%	Scale Score	Index
All Students	92		443 ( 2.6)	81.5133	2,528		454 ( 0.5)	101.3870	48,017		447 ( 0.1)	89.7675
Gender:												
Female	51	55%	443 ( 3.4)	80.4232	1,261	50%	454 ( 0.6)	100.8111	23,221	48%	448 ( 0.1)	90.2816
Male	41	45%	444 ( 4.0)	82.8568	1,262	50%	455 ( 0.7)	102.0789	24,734	52%	447 ( 0.1)	89.3621
Gap Female vs Male			-1				-1				1*	
Ethnicity												
White (Non-Hispanic)	50	54%	450 ( 3.3)	91.9400	1,602	63%	459 ( 0.5)	109.4211	40,478	84%	449 ( 0.1)	92.2712
African-American	33	36%	431 ( 4.0)	60.0546	550	22%	442 ( 0.9)	81.2733	4,877	10%	437 ( 0.3)	70.9000
Hispanic	2	2%			190	8%	443 ( 1.7)	82.1377	1,137	2%	442 ( 0.6)	80.2674
Asian	3	3%			97	4%	470 ( 1.5)	127.2818	445	1%	461 ( 1.0)	112.2333
Other	4	4%			80	3%	451 ( 2.4)	95.0250	901	2%	445 ( 0.7)	84.9406
Gap White vs African American			19*				17*				12*	
Gap White vs Hispanic							16*				7*	
Gap White vs Asian							-11*				-12*	
Gap White vs Other							8*				4*	
Title I												
Participating Students					1,229	49%	447 ( 0.7)	89.0688	34,383	72%	446 ( 0.1)	86.8601
Not Participating	92	100%	443 ( 2.6)	81.5133	1,299	51%	461 ( 0.6)	113.0307	13,634	28%	452 ( 0.2)	97.1364
Gap Participating vs Non-Participating							-14*				-6*	
Migrant Program												
Participating Students					21	1%	441 ( 5.1)	76.1054	302	1%	441 ( 1.2)	78.5729
Not Participating	92	100%	443 ( 2.6)	81.5133	2,507	99%	454 ( 0.5)	101.5941	47,715	99%	447 ( 0.1)	89.8509
Gap Participating vs Non-Participating							-13*				-6*	
Limited English Proficiency												
Non-LEP Students	92	100%	443 ( 2.6)	81.5133	2,394	95%	455 ( 0.5)	102.8116	46,930	98%	448 ( 0.1)	90.0322
LEP for NCLB					134	5%	439 ( 2.0)	75.5607	1,087	2%	441 ( 0.7)	78.6434
Exited LEP 2 Years Prior					34	1%	452 ( 3.8)	99.5570	227	0%	452 ( 1.4)	99.7052
Identified LEP Students					100	4%	435 ( 2.2)	67.4000	860	2%	438 ( 0.8)	73.0964
Tested with Accommodations					68	3%	431 ( 2.4)	59.5870	573	1%	436 ( 0.9)	68.6926
Tested without Accommodations					32	1%	445 ( 4.2)	84.0020	287	1%	443 ( 1.3)	81.8906
Gap Identified vs Non-LEP							-20*				-10*	

Subgroup analyses reflect data as reported from school districts. To protect student anonymity, no performance data are reported if there are fewer than 10 students or all students score at the same performance level. Percentages may not sum to 100% due to missing information or rounding. Statistically significant differences (at the .05 level) in scale scores between subgroups are indicated by an asterisk. The standard error for each scale score is reported in parentheses.



2006-2007  
**KENTUCKY PERFORMANCE REPORT**  
**SCALE SCORE DATA DISAGGREGATION**  
**MATHEMATICS**

School: Millcreek Elementary School  
 District: Fayette County  
 Code: 165255  
 Grade: 04

	SCHOOL				DISTRICT				STATE			
	# Students	%	Scale Score	Index	# Students	%	Scale Score	Index	# Students	%	Scale Score	Index
<b>Extended School Services</b>												
Participating Students	27	29%	424 ( 3.4)	46.9975	584	23%	443 ( 0.9)	83.2840	15,765	33%	441 ( 0.2)	79.1073
Not Participating	65	71%	451 ( 2.9)	95.8407	1,944	77%	458 ( 0.5)	106.8249	32,252	67%	451 ( 0.1)	94.9867
<i>Gap Participating vs Non-Participating</i>			-27*				-15*				-9*	
<b>Gifted and Talented Program</b>												
Participating Students	13	14%	474 ( 2.8)	133.8480	555	22%	475 ( 0.4)	134.2594	7,607	16%	467 ( 0.2)	122.7199
Not Participating	79	86%	438 ( 2.5)	72.8976	1,973	78%	449 ( 0.5)	92.1386	40,410	84%	444 ( 0.1)	83.5828
<i>Gap Participating vs Non-Participating</i>			36*				26*				23*	
<b>Free and Reduced Lunch Program</b>												
Approved for Free/Reduced Priced Meals	46	50%	436 ( 3.5)	68.6281	1,056	42%	443 ( 0.7)	81.8984	25,672	53%	441 ( 0.1)	79.1336
Not Approved (includes not coded)	46	50%	450 ( 3.5)	94.3979	1,472	58%	462 ( 0.5)	115.3756	22,345	47%	454 ( 0.1)	101.9970
<i>Gap Approved vs Not Approved</i>			-14*				-19*				-13*	
<b>Disability Status</b>												
Students without Disabilities (includes not coded)	84	91%	445 ( 2.6)	85.5493	2,223	88%	457 ( 0.5)	106.5223	39,846	83%	450 ( 0.1)	94.4878
Students with Disabilities	8	9%			305	12%	434 ( 1.5)	63.9012	8,171	17%	436 ( 0.3)	66.8057
Tested with Accommodations	7	8%			219	9%	428 ( 1.6)	54.7984	5,240	11%	432 ( 0.3)	60.8025
Tested without Accommodations	1	1%			86	3%	446 ( 2.7)	87.0577	2,931	6%	441 ( 0.4)	77.5606
<i>Gap With vs Without</i>							-23*				-14*	
<b>Exemptions:</b>												
Medical					7				87			
First Year LEP					12				94			
Other									5			

Subgroup analyses reflect data as reported from school districts. To protect student anonymity, no performance data are reported if there are fewer than 10 students or all students score at the same performance level. Percentages may not sum to 100% due to missing information or rounding. Statistically significant differences (at the .05 level) in scale scores between subgroups are indicated by an asterisk. The standard error for each scale score is reported in parentheses.



2006-2007  
**KENTUCKY PERFORMANCE REPORT**  
**SCALE SCORE DATA DISAGGREGATION**  
**MATHEMATICS**

School: Millcreek Elementary School  
 District: Fayette County  
 Code: 165255  
 Grade: 05

	SCHOOL				DISTRICT				STATE			
	# Students	%	Scale Score	Index	# Students	%	Scale Score	Index	# Students	%	Scale Score	Index
All Students	75		543 ( 2.9)	81.6151	2,543		549 ( 0.5)	93.7008	48,121		545 ( 0.1)	87.1985
Gender:												
Female	31	41%	539 ( 3.9)	75.6449	1,215	48%	550 ( 0.7)	95.2778	23,144	48%	546 ( 0.1)	88.8425
Male	44	59%	546 ( 4.0)	85.8211	1,327	52%	549 ( 0.7)	92.3025	24,920	52%	545 ( 0.1)	85.7615
<i>Gap Female vs Male</i>			-7				1				1*	
Ethnicity												
White (Non-Hispanic)	45	60%	550 ( 3.4)	95.7975	1,622	64%	555 ( 0.5)	103.3620	40,727	85%	547 ( 0.1)	89.5342
African-American	23	31%	530 ( 4.6)	56.6914	592	23%	537 ( 0.9)	71.7940	4,925	10%	535 ( 0.3)	69.0739
Hispanic	4	5%			197	8%	539 ( 1.6)	76.2617	1,095	2%	541 ( 0.7)	78.9326
Asian	1	1%			56	2%	569 ( 2.3)	127.1440	416	1%	559 ( 1.0)	110.3168
Other	2	3%			69	3%	542 ( 2.8)	79.1459	793	2%	542 ( 0.8)	82.4668
<i>Gap White vs African American</i>			20*				18*				12*	
<i>Gap White vs Hispanic</i>							16*				6*	
<i>Gap White vs Asian</i>							-14*				-12*	
<i>Gap White vs Other</i>							13*				5*	
Title I												
Participating Students					1,290	51%	543 ( 0.6)	82.2356	34,612	72%	544 ( 0.1)	84.5936
Not Participating	75	100%	543 ( 2.9)	81.6151	1,253	49%	556 ( 0.6)	105.4933	13,509	28%	549 ( 0.2)	93.9273
<i>Gap Participating vs Non-Participating</i>							-13*				-5*	
Migrant Program												
Participating Students					15	1%	533 ( 5.0)	63.3951	332	1%	539 ( 1.2)	75.9607
Not Participating	75	100%	543 ( 2.9)	81.6151	2,528	99%	549 ( 0.5)	93.8721	47,789	99%	545 ( 0.1)	87.2913
<i>Gap Participating vs Non-Participating</i>							-16*				-6*	
Limited English Proficiency												
Non-LEP Students	72	96%	543 ( 2.9)	82.2320	2,402	94%	550 ( 0.5)	95.1948	47,178	98%	545 ( 0.1)	87.4250
LEP for NCLB	3	4%			141	6%	535 ( 1.9)	68.0293	943	2%	539 ( 0.7)	76.7679
Exited LEP 2 Years Prior	1	1%			28	1%	546 ( 3.7)	85.9362	208	0%	551 ( 1.3)	97.7264
Identified LEP Students	2	3%			113	4%	533 ( 2.2)	63.5808	735	2%	536 ( 0.8)	70.8366
Tested with Accommodations	1	1%			79	3%	530 ( 2.6)	56.1310	482	1%	533 ( 1.0)	64.5787
Tested without Accommodations	1	1%			34	1%	540 ( 3.5)	80.9448	253	1%	542 ( 1.4)	82.7387
<i>Gap Identified vs Non-LEP</i>							-17*				-9*	

Subgroup analyses reflect data as reported from school districts. To protect student anonymity, no performance data are reported if there are fewer than 10 students or all students score at the same performance level. Percentages may not sum to 100% due to missing information or rounding. Statistically significant differences (at the .05 level) in scale scores between subgroups are indicated by an asterisk. The standard error for each scale score is reported in parentheses.



2006-2007  
**KENTUCKY PERFORMANCE REPORT**  
**SCALE SCORE DATA DISAGGREGATION**  
**MATHEMATICS**

School: Millcreek Elementary School  
 District: Fayette County  
 Code: 165255  
 Grade: 05

	SCHOOL				DISTRICT				STATE			
	# Students	%	Scale Score	Index	# Students	%	Scale Score	Index	# Students	%	Scale Score	Index
<b>Extended School Services</b>												
Participating Students	16	21%	527 ( 5.3)	49.8750	489	19%	536 ( 0.9)	71.0427	14,387	30%	538 ( 0.2)	75.2739
Not Participating	59	79%	547 ( 3.1)	90.2132	2,054	81%	553 ( 0.5)	99.0794	33,734	70%	548 ( 0.1)	92.2952
<i>Gap Participating vs Non-Participating</i>			-20*				-17*				-10*	
<b>Gifted and Talented Program</b>												
Participating Students	10	13%	569 ( 5.1)	130.0000	525	21%	572 ( 0.5)	130.2634	8,898	18%	565 ( 0.2)	119.9058
Not Participating	65	87%	539 ( 2.9)	74.1595	2,018	79%	543 ( 0.5)	84.1920	39,223	82%	541 ( 0.1)	79.7956
<i>Gap Participating vs Non-Participating</i>			30*				29*				24*	
<b>Free and Reduced Lunch Program</b>												
Approved for Free/Reduced Priced Meals	41	55%	534 ( 3.5)	66.2320	1,124	44%	538 ( 0.6)	73.9834	25,692	53%	539 ( 0.1)	76.5298
Not Approved (includes not coded)	34	45%	554 ( 4.0)	100.1784	1,419	56%	558 ( 0.6)	109.3122	22,429	47%	552 ( 0.1)	99.4360
<i>Gap Approved vs Not Approved</i>			-20*				-20*				-13*	
<b>Disability Status</b>												
Students without Disabilities (includes not coded)	59	79%	548 ( 3.1)	90.6566	2,221	87%	552 ( 0.5)	99.4001	40,371	84%	548 ( 0.1)	92.2208
Students with Disabilities	16	21%	525 ( 5.0)	48.2500	322	13%	528 ( 1.2)	54.3549	7,750	16%	531 ( 0.3)	61.1210
Tested with Accommodations	10	13%	521 ( 5.0)	43.2000	239	9%	524 ( 1.3)	48.1583	5,503	11%	529 ( 0.3)	56.5588
Tested without Accommodations	6	8%			83	3%	537 ( 2.8)	72.1883	2,247	5%	537 ( 0.5)	72.2836
<i>Gap With vs Without</i>			-23*				-24*				-17*	
<b>Exemptions:</b>												
Medical					4				92			
First Year LEP	1				9				91			
Other					2				4			

Subgroup analyses reflect data as reported from school districts. To protect student anonymity, no performance data are reported if there are fewer than 10 students or all students score at the same performance level. Percentages may not sum to 100% due to missing information or rounding. Statistically significant differences (at the .05 level) in scale scores between subgroups are indicated by an asterisk. The standard error for each scale score is reported in parentheses.



2006-2007  
**KENTUCKY PERFORMANCE REPORT**  
**SCIENCE TREND DATA**  
**Number and Percent**

School: Millcreek Elementary School  
 District: Fayette County  
 Code: 165255  
 Grade: 04

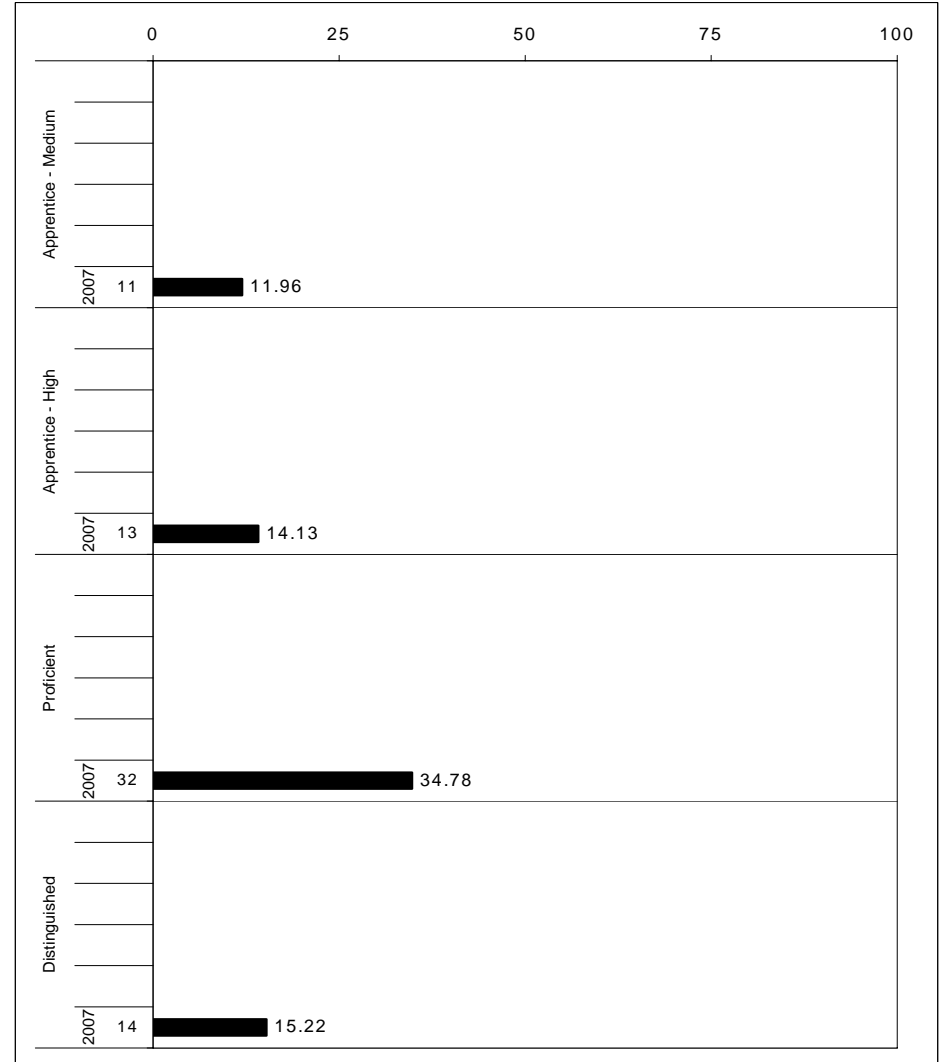
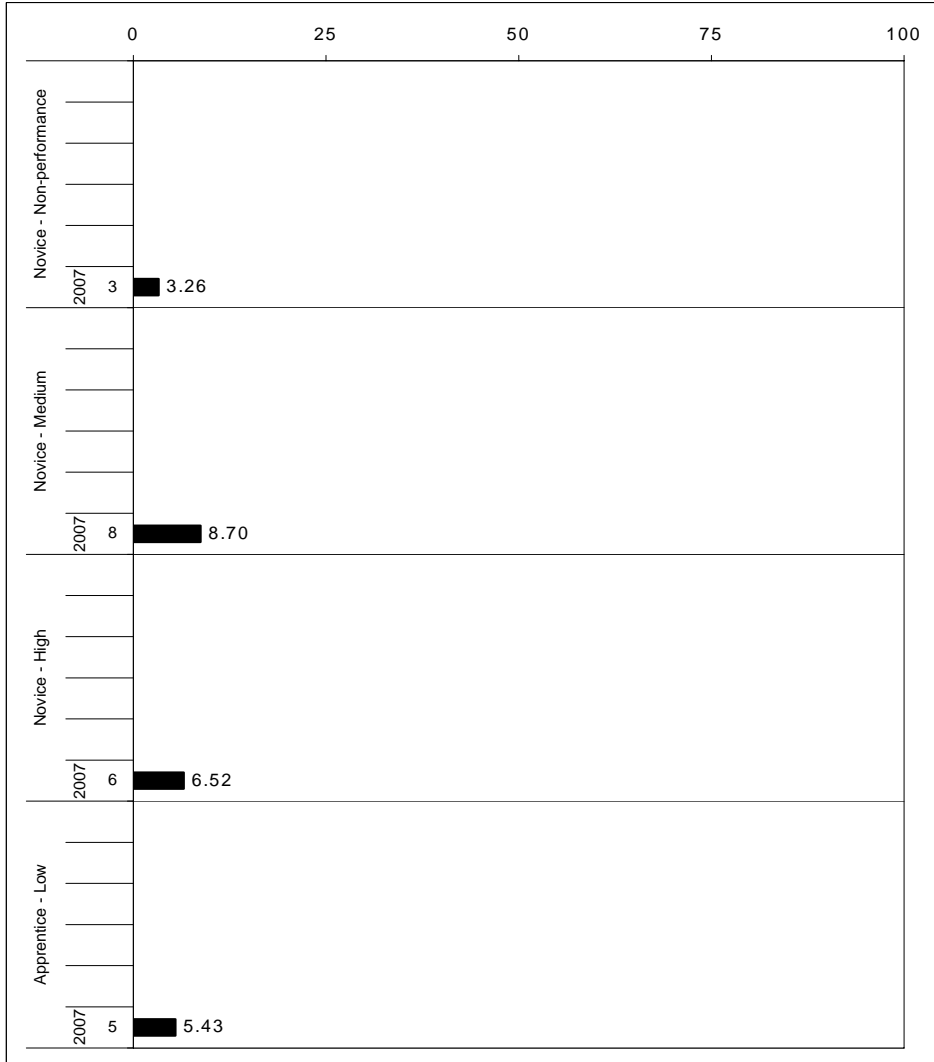

The horizontal bar represents the percent of students scoring at a performance level within a particular year. The number to the left of the bar represents the number of students upon which the percentage is based. Percentages may not sum to 100% due to rounding.



**2006-2007**  
**KENTUCKY PERFORMANCE REPORT**  
**SCIENCE CORE CONTENT**

School: Millcreek Elementary School  
 District: Fayette County  
 Code: 165255  
 Grade: 04

OPEN RESPONSE	No. Items	No. Observations	SCHOOL								Std. Err.	No. Observations	STATE								School -State Mean
			B	0	1	2	3	4	Mean	B			0	1	2	3	4	Mean			
1.x.x - Physical Science	2	103	0	31	21	30	9	9	1.4	0.1	55,405	0	17	21	26	21	15	2.0	-0.6		
1.1.x - Matter Structure Transform	1	12	0	25	25	25	8	17	1.7	0.3	7,893	0	9	24	36	20	11	2.0	-0.3		
1.2.x - Motion and Forces	1	91	0	32	21	31	9	8	1.4	0.1	47,512	0	18	21	24	21	16	2.0	-0.6		
2.x.x - Earth Space Science	3	121	0	20	23	27	23	7	1.7	0.1	63,513	0	9	13	46	24	8	2.1	-0.4		
2.3.x - The Earth and the Universe	3	121	0	20	23	27	23	7	1.7	0.1	63,513	0	9	13	46	24	8	2.1	-0.4		
3.x.x - Biological Science	3	124	0	19	22	44	11	3	1.6	0.1	63,230	0	17	21	38	18	6	1.7	-0.1		
3.4.x - Unity and Diversity	2	33	0	0	30	55	12	3	1.9	0.2	15,715	0	1	20	49	20	10	2.2	-0.3		
3.5.x - Biological Change	1	91	0	26	19	41	11	3	1.5	0.1	47,515	0	23	21	35	17	4	1.6	-0.1		
4.x.x - Unifying Concepts	1	16	0	13	56	31	0	0	1.2	0.3	7,906	0	11	32	34	18	5	1.7	-0.5		
4.6.x - Energy Transformations	0	0									0										
4.7.x - Interdependence	1	16	0	13	56	31	0	0	1.2	0.3	7,906	0	11	32	34	18	5	1.7	-0.5		

MULTIPLE CHOICE	No. Items	No. Observations	SCHOOL			Mean	Std. Err.	No. Observations	STATE			School -State Mean	
			Correct	Incorrect	Omit/Mult				Correct	Incorrect	Omit/Mult		
1.x.x - Physical Science	19	819	72	28	0	0.72	0.01	427,653	77	23	0	0.77	-0.05
1.1.x - Matter Structure Transform	9	439	74	26	0	0.74	0.02	229,737	79	21	0	0.79	-0.05
1.2.x - Motion and Forces	10	380	69	31	0	0.69	0.02	197,916	75	25	0	0.75	-0.06
2.x.x - Earth Space Science	18	728	65	35	0	0.65	0.02	380,136	73	26	0	0.73	-0.08
2.3.x - The Earth and the Universe	18	728	65	35	0	0.65	0.02	380,136	73	26	0	0.73	-0.08
3.x.x - Biological Science	19	819	75	25	0	0.75	0.01	427,653	80	20	0	0.80	-0.05
3.4.x - Unity and Diversity	16	774	74	26	0	0.74	0.01	403,987	79	21	0	0.79	-0.05
3.5.x - Biological Change	3	45	91	9	0	0.91	0.05	23,666	85	14	0	0.85	0.06
4.x.x - Unifying Concepts	19	740	75	25	0	0.75	0.01	388,029	80	20	0	0.80	-0.05
4.6.x - Energy Transformations	13	497	73	27	0	0.73	0.02	261,237	77	23	0	0.77	-0.04
4.7.x - Interdependence	6	243	77	22	0	0.77	0.02	126,792	85	15	0	0.85	-0.08

Percentages may not sum to 100% due to rounding. These analyses are based on tested students and does not include Alternate Portfolios. Fewer than 10 observations are not reported.



**2006-2007**  
**KENTUCKY PERFORMANCE REPORT**  
**SCIENCE DISAGGREGATION**  
**Performance Level Percents**

School: Millcreek Elementary School  
 District: Fayette County  
 Code: 165255  
 Grade: 04

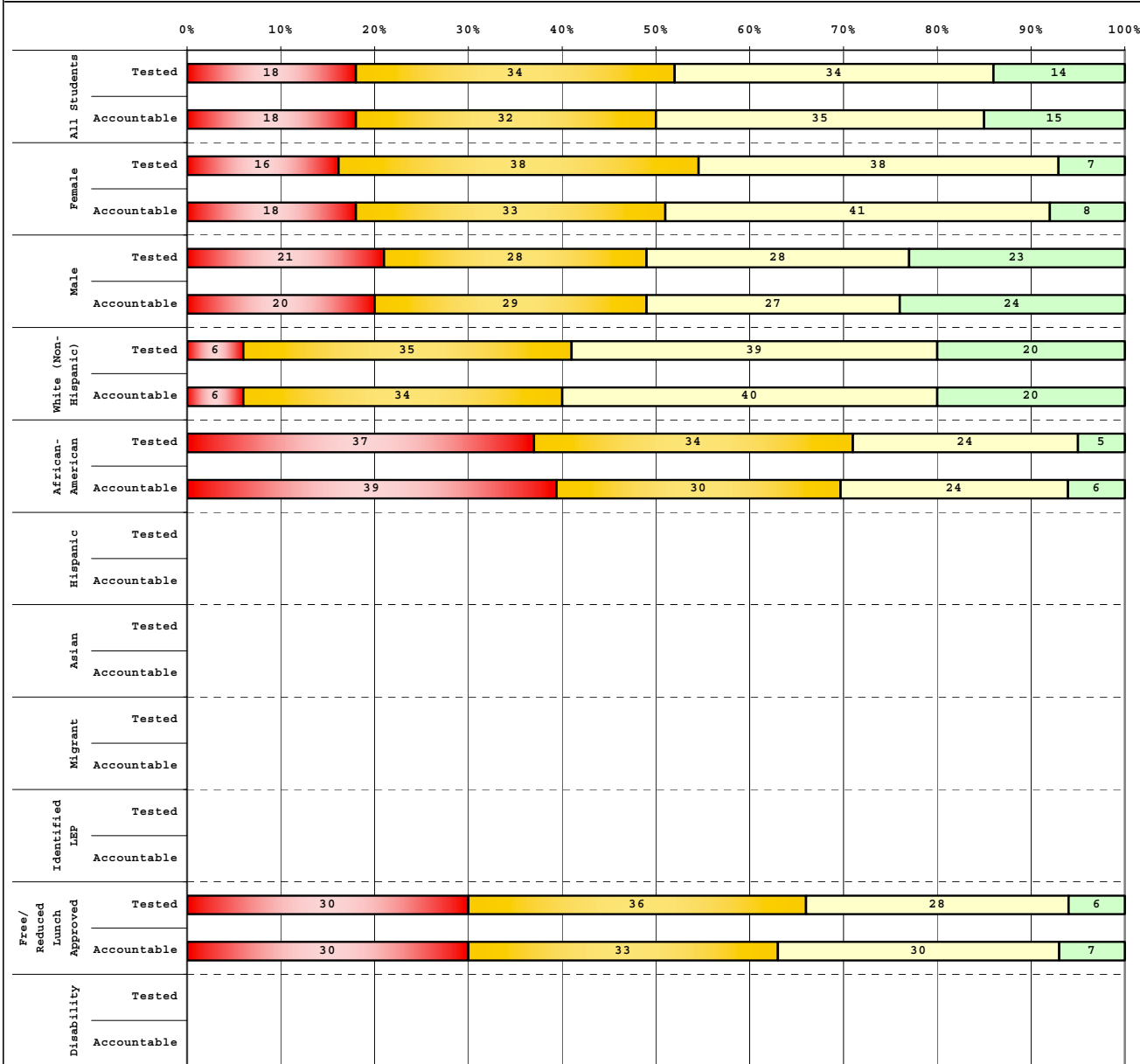

Tested Students		# Students	N%	A%	P%	D%
Total		98	18	34	34	14
Female		55	16	38	38	7
Male		43	21	28	28	23
White (Non-Hispanic)		51	6	35	39	20
African-American		38	37	34	24	5
Hispanic		2				
Asian		3				
Other		4				
Title I						
Migrant						
Identified LEP						
Extended Sch Services		27	44	30	22	4
Gifted/Talented		13	0	8	31	62
F/R Lunch Approved		50	30	36	28	6
Vocational/3 Credits						
Voc./Enrolled						
Disability		8				

Accountable Students		# Students	N%	A%	P%	D%
Total		92	18	32	35	15
Female		51	18	33	41	8
Male		41	20	29	27	24
White (Non-Hispanic)		50	6	34	40	20
African-American		33	39	30	24	6
Hispanic		2				
Asian		3				
Other		4				
Title I						
Migrant						
Identified LEP						
Extended Sch Services		27	44	30	22	4
Gifted/Talented		13	0	8	31	62
F/R Lunch Approved		46	30	33	30	7
Vocational/3 Credits						
Voc./Enrolled						
Disability		8				

<span style="color:red">■</span>	Novice
<span style="color:yellow">■</span>	Apprentice
<span style="color:lightgreen">■</span>	Proficient
<span style="color:darkgreen">■</span>	Distinguished

Percentage may not sum to 100% due to rounding.

Run Date: 05/27/2008



2006-2007  
**KENTUCKY PERFORMANCE REPORT**  
**DISAGGREGATION INDEX TRENDS**  
**SCIENCE**

School: Millcreek Elementary School  
 District: Fayette County  
 Code: 165255  
 Grade: 04

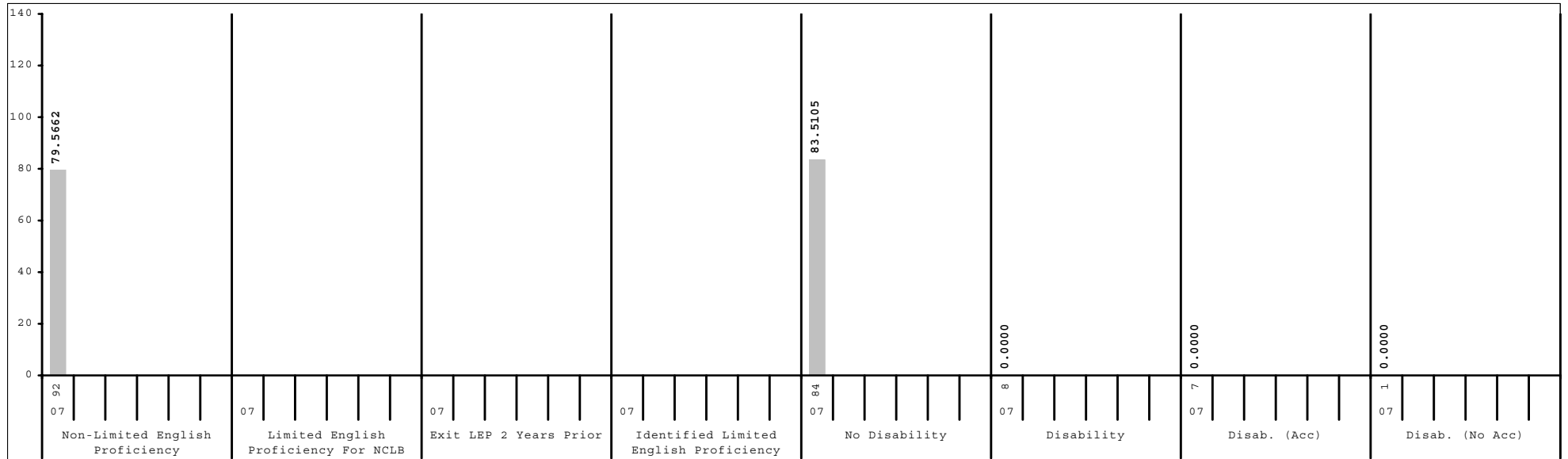
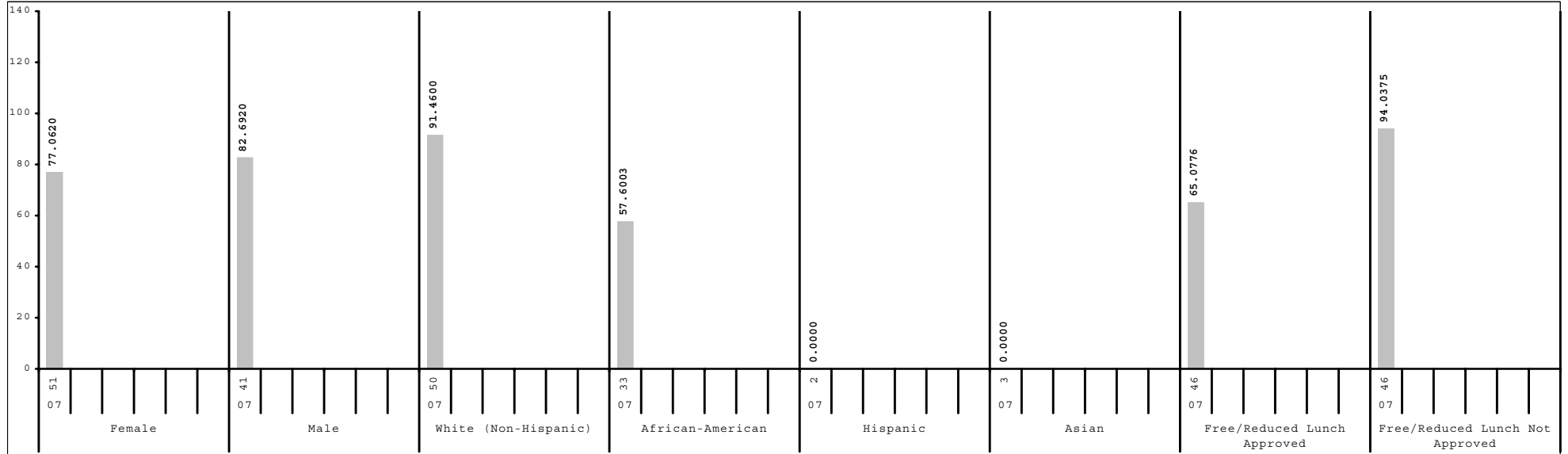

Subgroup analyses reflect data as reported from school districts. To protect student anonymity, no performance data are reported if there are fewer than 10 students or all students score at the same performance level.



2006-2007  
**KENTUCKY PERFORMANCE REPORT**  
**SCALE SCORE DATA DISAGGREGATION**  
**SCIENCE**

School: Millcreek Elementary School  
 District: Fayette County  
 Code: 165255  
 Grade: 04

	SCHOOL				DISTRICT				STATE			
	# Students	%	Scale Score	Index	# Students	%	Scale Score	Index	# Students	%	Scale Score	Index
All Students	92		440 ( 2.2)	79.5662	2,528		451 ( 0.4)	100.8289	48,017		448 ( 0.1)	95.8519
Gender:												
Female	51	55%	438 ( 2.6)	77.0620	1,261	50%	451 ( 0.6)	101.1156	23,221	48%	449 ( 0.1)	96.2093
Male	41	45%	442 ( 3.7)	82.6920	1,262	50%	451 ( 0.6)	100.5954	24,734	52%	448 ( 0.1)	95.6146
<i>Gap Female vs Male</i>			-4								1*	
Ethnicity												
White (Non-Hispanic)	50	54%	446 ( 2.7)	91.4600	1,602	63%	455 ( 0.5)	108.0658	40,478	84%	450 ( 0.1)	98.9462
African-American	33	36%	430 ( 3.4)	57.6003	550	22%	441 ( 0.8)	82.4925	4,877	10%	437 ( 0.3)	73.6063
Hispanic	2	2%			190	8%	443 ( 1.4)	86.3192	1,137	2%	442 ( 0.5)	85.0327
Asian	3	3%			97	4%	462 ( 1.8)	116.7658	445	1%	454 ( 0.9)	105.4611
Other	4	4%			80	3%	449 ( 1.9)	98.5625	901	2%	446 ( 0.7)	90.6178
<i>Gap White vs African American</i>			16*				14*				13*	
<i>Gap White vs Hispanic</i>							12*				8*	
<i>Gap White vs Asian</i>							-7*				-4*	
<i>Gap White vs Other</i>							6*				4*	
Title I												
Participating Students					1,229	49%	446 ( 0.6)	91.1970	34,383	72%	447 ( 0.1)	94.2688
Not Participating	92	100%	440 ( 2.2)	79.5662	1,299	51%	457 ( 0.5)	109.9291	13,634	28%	451 ( 0.2)	99.8954
<i>Gap Participating vs Non-Participating</i>							-11*				-4*	
Migrant Program												
Participating Students					21	1%	441 ( 4.3)	81.1510	302	1%	445 ( 1.1)	88.6811
Not Participating	92	100%	440 ( 2.2)	79.5662	2,507	99%	451 ( 0.4)	100.9877	47,715	99%	448 ( 0.1)	95.9034
<i>Gap Participating vs Non-Participating</i>							-10*				-3*	
Limited English Proficiency												
Non-LEP Students	92	100%	440 ( 2.2)	79.5662	2,394	95%	452 ( 0.4)	102.2756	46,930	98%	449 ( 0.1)	96.2381
LEP for NCLB					134	5%	437 ( 1.6)	74.8222	1,087	2%	439 ( 0.6)	79.6422
Exited LEP 2 Years Prior					34	1%	446 ( 3.9)	93.2220	227	0%	449 ( 1.2)	98.6470
Identified LEP Students					100	4%	434 ( 1.7)	68.5600	860	2%	437 ( 0.6)	74.6524
Tested with Accommodations					68	3%	432 ( 1.5)	65.8719	573	1%	435 ( 0.7)	71.7736
Tested without Accommodations					32	1%	437 ( 4.1)	74.2909	287	1%	440 ( 1.2)	80.3515
<i>Gap Identified vs Non-LEP</i>							-18*				-12*	

Subgroup analyses reflect data as reported from school districts. To protect student anonymity, no performance data are reported if there are fewer than 10 students or all students score at the same performance level. Percentages may not sum to 100% due to missing information or rounding. Statistically significant differences (at the .05 level) in scale scores between subgroups are indicated by an asterisk. The standard error for each scale score is reported in parentheses.



2006-2007  
**KENTUCKY PERFORMANCE REPORT**  
**SCALE SCORE DATA DISAGGREGATION**  
**SCIENCE**

School: Millcreek Elementary School  
 District: Fayette County  
 Code: 165255  
 Grade: 04

	SCHOOL				DISTRICT				STATE			
	# Students	%	Scale Score	Index	# Students	%	Scale Score	Index	# Students	%	Scale Score	Index
<b>Extended School Services</b>												
Participating Students	27	29%	426 ( 3.4)	51.9172	584	23%	442 ( 0.8)	84.4038	15,765	33%	444 ( 0.1)	87.9803
Not Participating	65	71%	446 ( 2.4)	91.0472	1,944	77%	454 ( 0.4)	105.7506	32,252	67%	451 ( 0.1)	99.7159
<i>Gap Participating vs Non-Participating</i>			-20*				-12*				-7*	
<b>Gifted and Talented Program</b>												
Participating Students	13	14%	465 ( 4.0)	123.0780	555	22%	468 ( 0.5)	128.2780	7,607	16%	464 ( 0.2)	122.9080
Not Participating	79	86%	436 ( 2.1)	72.3923	1,973	78%	447 ( 0.4)	93.1023	40,410	84%	445 ( 0.1)	90.7779
<i>Gap Participating vs Non-Participating</i>			29*				21*				19*	
<b>Free and Reduced Lunch Program</b>												
Approved for Free/Reduced Priced Meals	46	50%	433 ( 2.9)	65.0776	1,056	42%	442 ( 0.6)	84.5166	25,672	53%	443 ( 0.1)	86.9947
Not Approved (includes not coded)	46	50%	447 ( 2.8)	94.0375	1,472	58%	458 ( 0.4)	112.5298	22,345	47%	454 ( 0.1)	106.0460
<i>Gap Approved vs Not Approved</i>			-14*				-16*				-11*	
<b>Disability Status</b>												
Students without Disabilities (includes not coded)	84	91%	442 ( 2.1)	83.5105	2,223	88%	453 ( 0.4)	104.7453	39,846	83%	450 ( 0.1)	99.6545
Students with Disabilities	8	9%			305	12%	436 ( 1.2)	72.2330	8,171	17%	439 ( 0.2)	77.3503
Tested with Accommodations	7	8%			219	9%	433 ( 1.4)	66.2326	5,240	11%	437 ( 0.3)	73.2920
Tested without Accommodations	1	1%			86	3%	444 ( 2.5)	87.5197	2,931	6%	442 ( 0.4)	84.5949
<i>Gap With vs Without</i>							-17*				-11*	
<b>Exemptions:</b>												
Medical					7				87			
First Year LEP					12				94			
Other									5			

Subgroup analyses reflect data as reported from school districts. To protect student anonymity, no performance data are reported if there are fewer than 10 students or all students score at the same performance level. Percentages may not sum to 100% due to missing information or rounding. Statistically significant differences (at the .05 level) in scale scores between subgroups are indicated by an asterisk. The standard error for each scale score is reported in parentheses.



2006-2007  
**KENTUCKY PERFORMANCE REPORT**  
**SOCIAL STUDIES TREND DATA**  
**Number and Percent**

School: Millcreek Elementary School  
 District: Fayette County  
 Code: 165255  
 Grade: 05

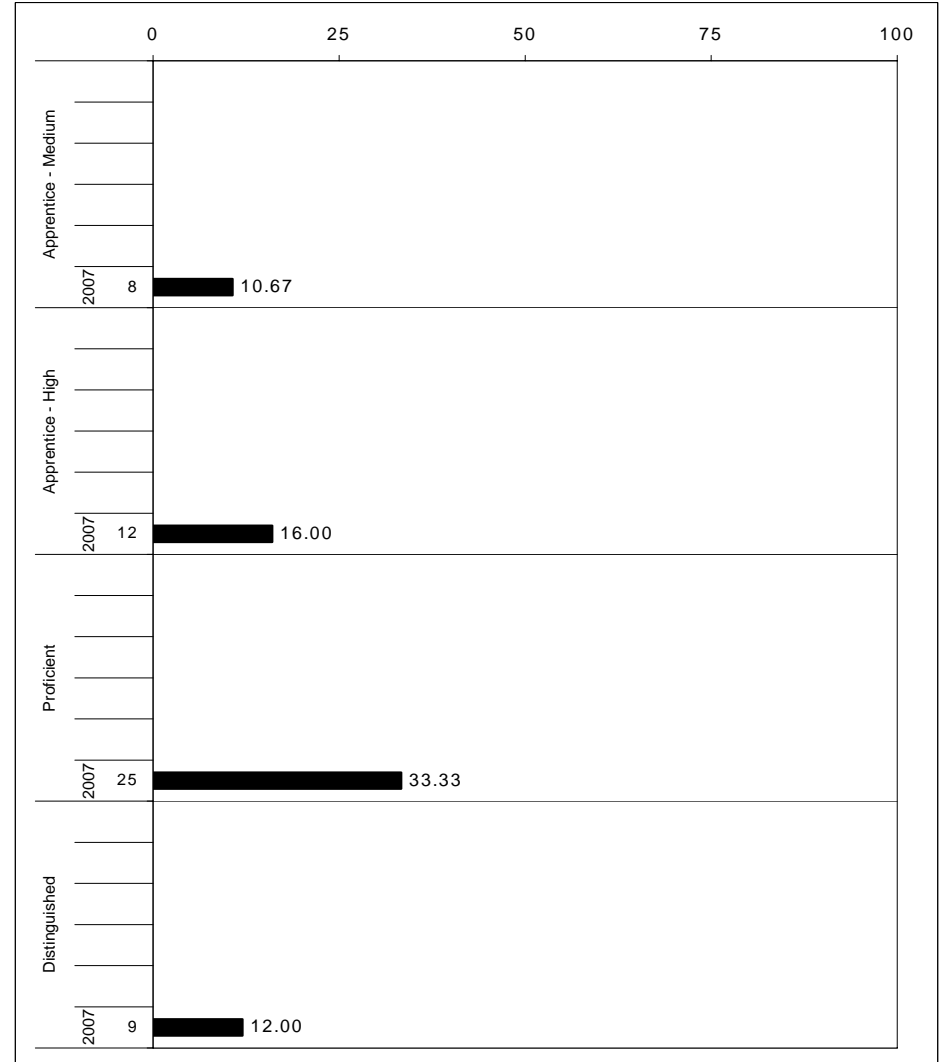
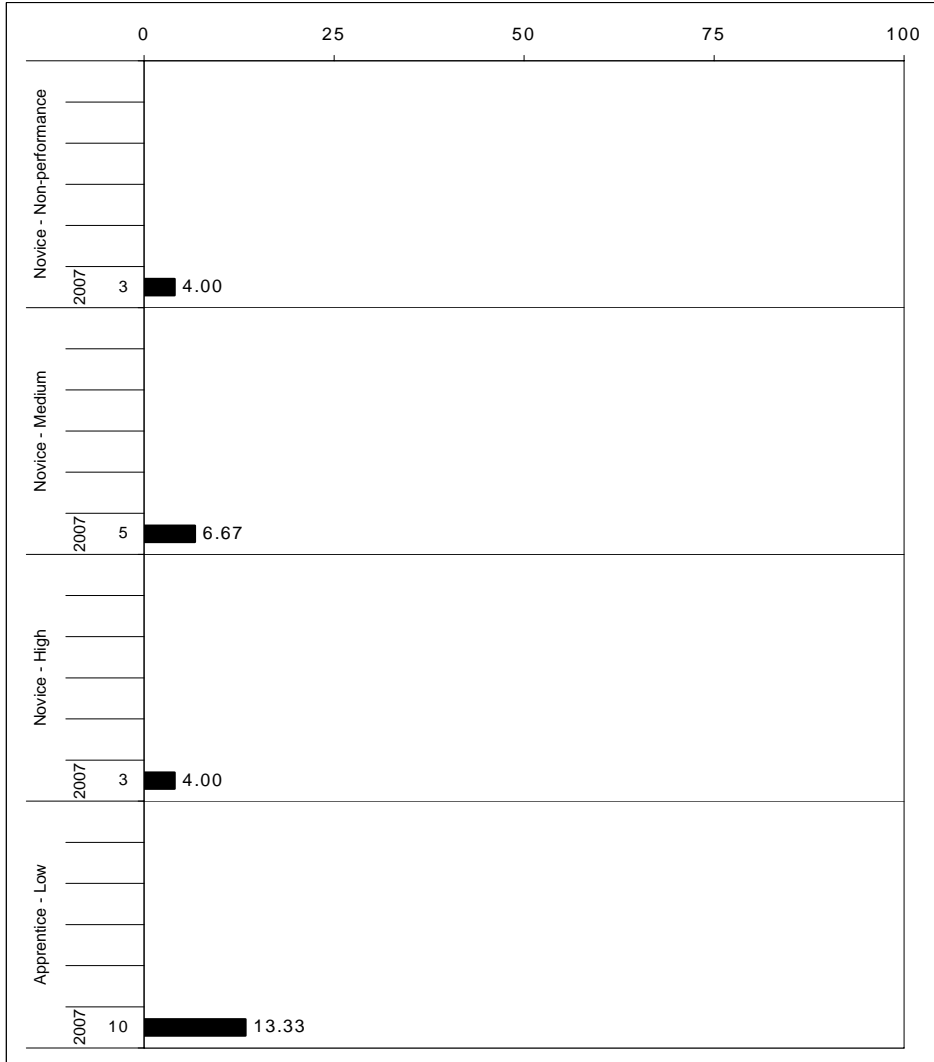

The horizontal bar represents the percent of students scoring at a performance level within a particular year. The number to the left of the bar represents the number of students upon which the percentage is based. Percentages may not sum to 100% due to rounding.



**2006-2007**  
**KENTUCKY PERFORMANCE REPORT**  
**SOCIAL STUDIES CORE CONTENT**

School: Millcreek Elementary School  
 District: Fayette County  
 Code: 165255  
 Grade: 05

	No. Items	SCHOOL									STATE									School -State Mean
		No. Observations	Percents						Mean	Std. Err.	No. Observations	Percents						Mean		
		B	0	1	2	3	4			B	0	1	2	3	4					
<b>OPEN RESPONSE</b>																				
1.x.x - Government & Civics	3	100	0	36	26	23	12	3	1.2	0.1	63,295	0	19	23	34	17	6	1.7	-0.5	
1.1.x - Formation of Governments	2	25	0	44	36	20	0	0	0.8	0.2	15,711	0	26	27	35	9	3	1.3	-0.5	
1.2.x - Constitutional Principals	1	13	0	31	54	15	0	0	0.8	0.3	7,812	0	28	37	29	5	1	1.1	-0.3	
1.3.x - Rights & Responsibilities	1	75	0	33	23	24	16	4	1.3	0.1	47,584	0	17	22	34	20	8	1.8	-0.5	
2.x.x - Cultures & Societies	0	0									0									
2.1.x - Elements of Culture	0	0									0									
2.3.x - Ind Group Interactions	0	0									0									
3.x.x - Economics	2	87	0	5	9	46	20	21	2.4	0.1	55,550	0	3	10	39	23	24	2.5	-0.1	
3.1.x - Scarcity	1	75	0	5	7	47	19	23	2.5	0.1	47,593	0	3	9	39	23	26	2.6	-0.1	
3.3.x - Markets	1	12	0	0	25	42	25	8	2.2	0.3	7,957	0	2	15	42	28	12	2.3	-0.1	
3.4.x - Prop Distrib Consum	0	0									0									
4.x.x - Geography	2	25	0	8	20	52	8	12	2.0	0.2	15,963	0	6	20	36	28	10	2.2	-0.2	
4.1.x - Use of Graphic Tools	1	12	0	0	42	58	0	0	1.6	0.3	7,861	0	5	30	41	20	4	1.9	-0.3	
4.2.x - Regions	0	0									0									
4.3.x - Patterns	0	0									0									
4.4.x - Human Environment Int	2	25	0	8	20	52	8	12	2.0	0.2	15,963	0	6	20	36	28	10	2.2	-0.2	
5.x.x - Historical Perspective	2	88	0	2	30	56	8	5	1.8	0.1	55,531	0	4	21	50	19	6	2.0	-0.2	
5.1.x - Factual Interpretive Nat	1	13	0	0	31	38	15	15	2.2	0.2	7,932	0	4	19	52	19	6	2.0	0.2	
5.2.x - History of United States	2	88	0	2	30	56	8	5	1.8	0.1	55,531	0	4	21	50	19	6	2.0	-0.2	
<b>MULTIPLE CHOICE</b>																				
			<b>Correct</b>	<b>Incorrect</b>	<b>Omit/Mult</b>							<b>Correct</b>	<b>Incorrect</b>	<b>Omit/Mult</b>						
1.x.x - Government & Civics	16	512	61	40	0				0.61	0.02	325,424	67	33	0				0.67	-0.06	
1.1.x - Formation of Governments	4	175	46	54	0				0.46	0.04	111,022	59	41	0				0.59	-0.13	
1.2.x - Constitutional Principals	5	124	57	43	0				0.57	0.04	79,379	64	36	0				0.64	-0.07	
1.3.x - Rights & Responsibilities	7	213	74	26	0				0.74	0.03	135,023	74	26	0				0.74	0.00	
2.x.x - Cultures & Societies	6	325	74	26	0				0.74	0.02	206,128	74	26	0				0.74	0.00	
2.1.x - Elements of Culture	2	25	76	24	0				0.76	0.08	15,696	83	17	0				0.83	-0.07	
2.3.x - Ind Group Interactions	4	300	73	26	0				0.73	0.03	190,432	74	26	0				0.74	-0.01	
3.x.x - Economics	11	326	63	37	0				0.63	0.03	206,366	68	32	0				0.68	-0.05	
3.1.x - Scarcity	2	26	73	27	0				0.73	0.08	15,774	77	23	0				0.77	-0.04	
3.3.x - Markets	8	225	68	32	0				0.68	0.03	142,984	73	27	0				0.73	-0.05	
3.4.x - Prop Distrib Consum	3	162	54	46	0				0.54	0.04	103,080	60	40	0				0.60	-0.06	
4.x.x - Geography	17	525	61	39	0				0.61	0.02	333,353	62	38	0				0.62	-0.01	
4.1.x - Use of Graphic Tools	5	125	70	30	0				0.70	0.04	79,520	69	31	0				0.69	0.01	
4.2.x - Regions	5	188	60	40	0				0.60	0.04	119,057	62	38	0				0.61	-0.01	
4.3.x - Patterns	7	211	52	48	0				0.52	0.03	134,741	51	49	0				0.51	0.01	
4.4.x - Human Environment Int	7	212	58	43	0				0.58	0.03	134,722	58	42	0				0.58	0.00	
5.x.x - Historical Perspective	27	961	65	35	0				0.65	0.01	610,834	69	31	0				0.68	-0.03	
5.1.x - Factual Interpretive Nat	5	125	47	53	0				0.47	0.04	79,477	64	36	0				0.64	-0.17	
5.2.x - History of United States	22	836	68	32	0				0.68	0.02	531,357	69	31	0				0.69	-0.01	

Percentages may not sum to 100% due to rounding. These analyses are based on tested students and does not include Alternate Portfolios. Fewer than 10 observations are not reported.



**2006-2007**  
**KENTUCKY PERFORMANCE REPORT**  
**SOCIAL STUDIES DISAGGREGATION**  
**Performance Level Percents**

School: Millcreek Elementary School  
 District: Fayette County  
 Code: 165255  
 Grade: 05

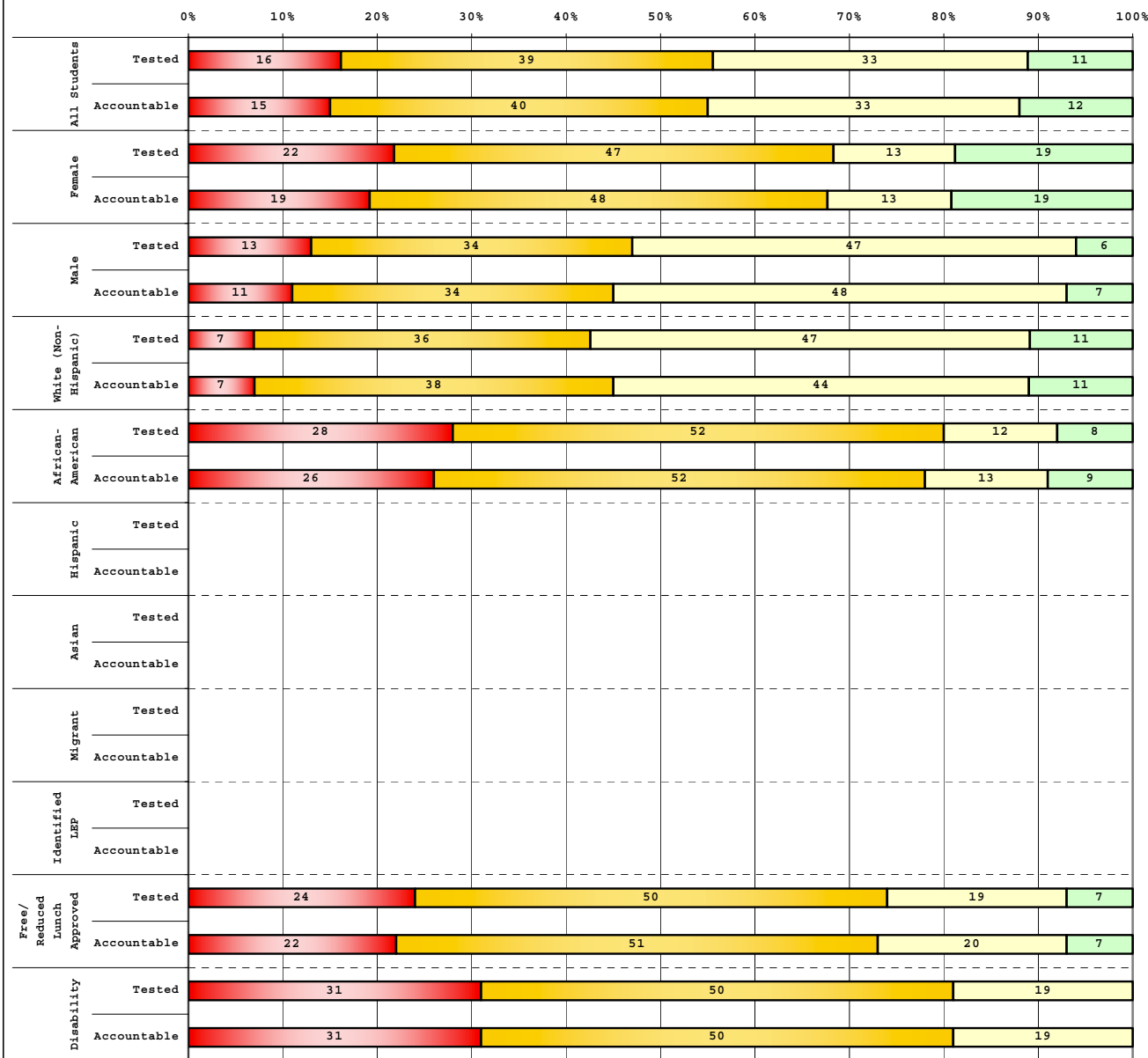

Tested Students					
	# Students	N%	A%	P%	D%
Total	79	16	39	33	11
Female	32	22	47	13	19
Male	47	13	34	47	6
White (Non-Hispanic)	45	7	36	47	11
African-American	25	28	52	12	8
Hispanic	5				
Asian	1				
Other	2				
Title I					
Migrant					
Identified LEP	3				
Extended Sch Services	16	25	56	19	0
Gifted/Talented	10	0	0	50	50
F/R Lunch Approved	42	24	50	19	7
Vocational/3 Credits					
Voc./Enrolled					
Disability	16	31	50	19	0

Accountable Students					
	# Students	N%	A%	P%	D%
Total	75	15	40	33	12
Female	31	19	48	13	19
Male	44	11	34	48	7
White (Non-Hispanic)	45	7	38	44	11
African-American	23	26	52	13	9
Hispanic	4				
Asian	1				
Other	2				
Title I					
Migrant					
Identified LEP	2				
Extended Sch Services	16	25	56	19	0
Gifted/Talented	10	0	0	50	50
F/R Lunch Approved	41	22	51	20	7
Vocational/3 Credits					
Voc./Enrolled					
Disability	16	31	50	19	0

<span style="color: red;">■</span>	Novice
<span style="color: orange;">■</span>	Apprentice
<span style="color: yellow;">■</span>	Proficient
<span style="color: green;">■</span>	Distinguished

Percentage may not sum to 100% due to rounding.



2006-2007  
**KENTUCKY PERFORMANCE REPORT**  
**DISAGGREGATION INDEX TRENDS**  
**SOCIAL STUDIES**

School: Millcreek Elementary School  
 District: Fayette County  
 Code: 165255  
 Grade: 05

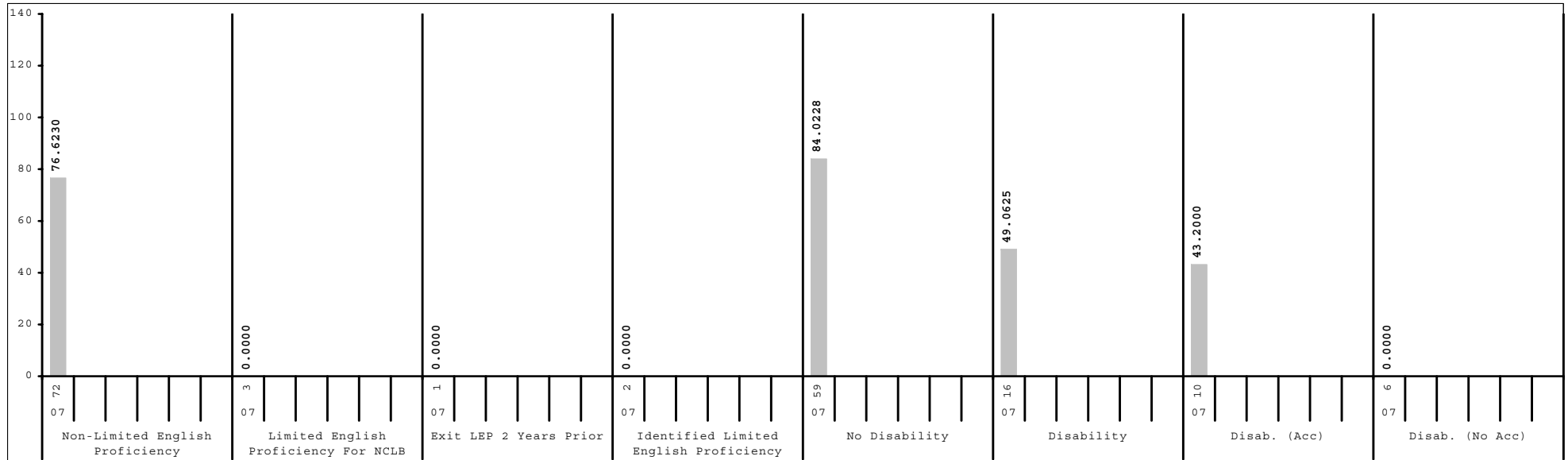
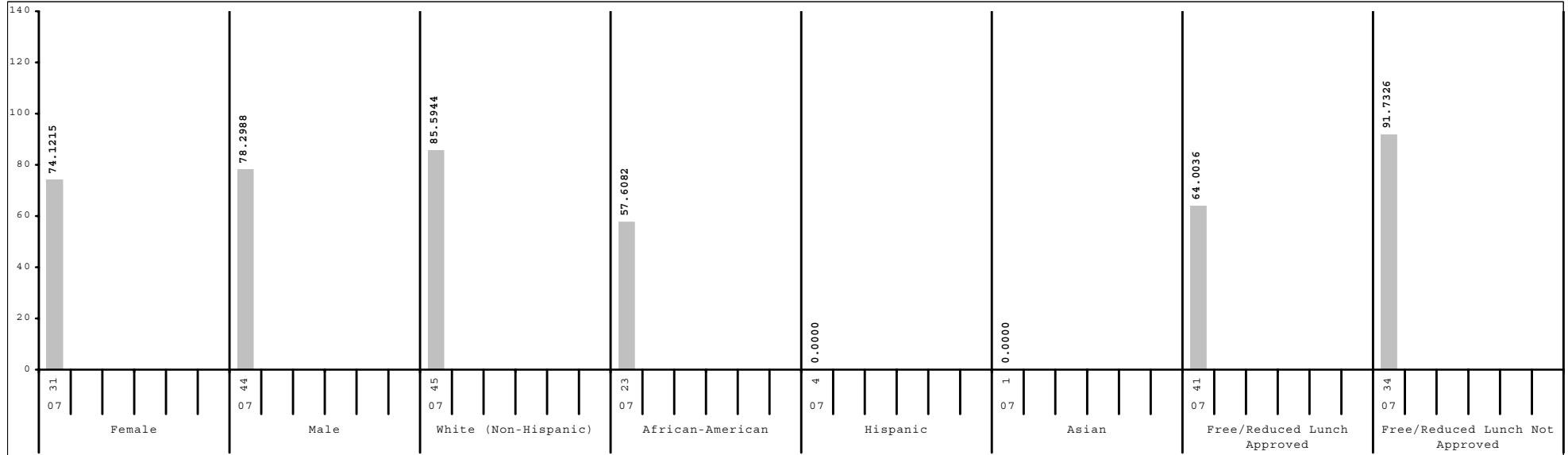

Subgroup analyses reflect data as reported from school districts. To protect student anonymity, no performance data are reported if there are fewer than 10 students or all students score at the same performance level.



2006-2007  
**KENTUCKY PERFORMANCE REPORT**  
**SCALE SCORE DATA DISAGGREGATION**  
**SOCIAL STUDIES**

School: Millcreek Elementary School  
 District: Fayette County  
 Code: 165255  
 Grade: 05

	SCHOOL				DISTRICT				STATE			
	# Students	%	Scale Score	Index	# Students	%	Scale Score	Index	# Students	%	Scale Score	Index
All Students	75		540 ( 2.4)	76.5711	2,544		547 ( 0.4)	91.4420	48,125		545 ( 0.1)	88.5075
Gender:												
Female	31	41%	538 ( 4.1)	74.1215	1,216	48%	548 ( 0.6)	93.3647	23,147	48%	546 ( 0.1)	90.4563
Male	44	59%	541 ( 2.8)	78.2988	1,327	52%	546 ( 0.6)	89.7171	24,921	52%	544 ( 0.1)	86.7564
<i>Gap Female vs Male</i>			-3				2*				2*	
Ethnicity												
White (Non-Hispanic)	45	60%	545 ( 2.6)	85.5944	1,622	64%	552 ( 0.5)	99.4561	40,728	85%	546 ( 0.1)	90.5005
African-American	23	31%	529 ( 4.1)	57.6082	593	23%	538 ( 0.8)	75.3066	4,928	10%	537 ( 0.3)	74.0100
Hispanic	4	5%			197	8%	537 ( 1.4)	73.0844	1,095	2%	540 ( 0.6)	79.9681
Asian	1	1%			56	2%	559 ( 2.4)	109.7574	416	1%	553 ( 1.0)	101.0324
Other	2	3%			69	3%	543 ( 2.5)	80.4310	793	2%	543 ( 0.7)	83.9986
<i>Gap White vs African American</i>			16*				14*				9*	
<i>Gap White vs Hispanic</i>							15*				6*	
<i>Gap White vs Asian</i>							-7*				-7*	
<i>Gap White vs Other</i>							9*				3*	
Title I												
Participating Students					1,291	51%	542 ( 0.6)	82.2565	34,615	72%	544 ( 0.1)	86.6497
Not Participating	75	100%	540 ( 2.4)	76.5711	1,253	49%	553 ( 0.5)	100.8803	13,510	28%	548 ( 0.2)	93.3139
<i>Gap Participating vs Non-Participating</i>							-11*				-4*	
Migrant Program												
Participating Students					15	1%	530 ( 5.0)	59.4731	332	1%	539 ( 1.0)	77.7048
Not Participating	75	100%	540 ( 2.4)	76.5711	2,529	99%	547 ( 0.4)	91.6230	47,793	99%	545 ( 0.1)	88.5936
<i>Gap Participating vs Non-Participating</i>							-17*				-6*	
Limited English Proficiency												
Non-LEP Students	72	96%	540 ( 2.4)	76.6230	2,403	94%	548 ( 0.4)	93.1497	47,182	98%	546 ( 0.1)	88.7960
LEP for NCLB	3	4%			141	6%	532 ( 1.4)	62.1545	943	2%	538 ( 0.6)	74.6095
Exited LEP 2 Years Prior	1	1%			28	1%	543 ( 2.9)	83.3221	208	0%	548 ( 1.1)	92.1600
Identified LEP Students	2	3%			113	4%	529 ( 1.6)	56.9074	735	2%	535 ( 0.7)	69.6381
Tested with Accommodations	1	1%			79	3%	526 ( 1.8)	51.3979	482	1%	532 ( 0.8)	63.3692
Tested without Accommodations	1	1%			34	1%	535 ( 2.8)	69.7294	253	1%	542 ( 1.2)	81.6040
<i>Gap Identified vs Non-LEP</i>							-19*				-11*	

Subgroup analyses reflect data as reported from school districts. To protect student anonymity, no performance data are reported if there are fewer than 10 students or all students score at the same performance level. Percentages may not sum to 100% due to missing information or rounding. Statistically significant differences (at the .05 level) in scale scores between subgroups are indicated by an asterisk. The standard error for each scale score is reported in parentheses.



2006-2007  
**KENTUCKY PERFORMANCE REPORT**  
**SCALE SCORE DATA DISAGGREGATION**  
**SOCIAL STUDIES**

School: Millcreek Elementary School  
 District: Fayette County  
 Code: 165255  
 Grade: 05

	SCHOOL				DISTRICT				STATE			
	# Students	%	Scale Score	Index	# Students	%	Scale Score	Index	# Students	%	Scale Score	Index
<b>Extended School Services</b>												
Participating Students	16	21%	528 ( 3.6)	56.5625	489	19%	537 ( 0.8)	74.2752	14,387	30%	540 ( 0.2)	79.4337
Not Participating	59	79%	543 ( 2.7)	81.9941	2,055	81%	550 ( 0.4)	95.5161	33,738	70%	548 ( 0.1)	92.3801
<i>Gap Participating vs Non-Participating</i>			-15*				-13*				-8*	
<b>Gifted and Talented Program</b>												
Participating Students	10	13%	564 ( 3.9)	120.0000	525	21%	565 ( 0.6)	120.2548	8,898	18%	561 ( 0.2)	114.0358
Not Participating	65	87%	536 ( 2.3)	69.8869	2,019	79%	543 ( 0.4)	83.9403	39,227	82%	542 ( 0.1)	82.7260
<i>Gap Participating vs Non-Participating</i>			28*				22*				19*	
<b>Free and Reduced Lunch Program</b>												
Approved for Free/Reduced Priced Meals	41	55%	533 ( 3.0)	64.0036	1,125	44%	538 ( 0.5)	75.2068	25,695	53%	540 ( 0.1)	79.4951
Not Approved (includes not coded)	34	45%	548 ( 3.2)	91.7326	1,419	56%	555 ( 0.5)	104.2916	22,430	47%	551 ( 0.1)	98.8537
<i>Gap Approved vs Not Approved</i>			-15*				-17*				-11*	
<b>Disability Status</b>												
Students without Disabilities (includes not coded)	59	79%	544 ( 2.6)	84.0228	2,221	87%	549 ( 0.4)	95.4568	40,371	84%	547 ( 0.1)	92.3862
Students with Disabilities	16	21%	526 ( 4.0)	49.0625	323	13%	533 ( 1.2)	63.7766	7,754	16%	535 ( 0.2)	68.3434
Tested with Accommodations	10	13%	523 ( 4.9)	43.2000	240	9%	531 ( 1.3)	60.4924	5,507	11%	533 ( 0.3)	64.9265
Tested without Accommodations	6	8%			83	3%	537 ( 2.2)	73.2069	2,247	5%	539 ( 0.4)	76.7289
<i>Gap With vs Without</i>			-18*				-16*				-12*	
<b>Exemptions:</b>												
Medical					4				89			
First Year LEP	1				9				91			
Other					1				3			

Subgroup analyses reflect data as reported from school districts. To protect student anonymity, no performance data are reported if there are fewer than 10 students or all students score at the same performance level. Percentages may not sum to 100% due to missing information or rounding. Statistically significant differences (at the .05 level) in scale scores between subgroups are indicated by an asterisk. The standard error for each scale score is reported in parentheses.



2006-2007  
**KENTUCKY PERFORMANCE REPORT**  
**WRITING PORTFOLIO TREND DATA**  
**Number and Percent**

School: Millcreek Elementary School  
 District: Fayette County  
 Code: 165255  
 Grade: 04

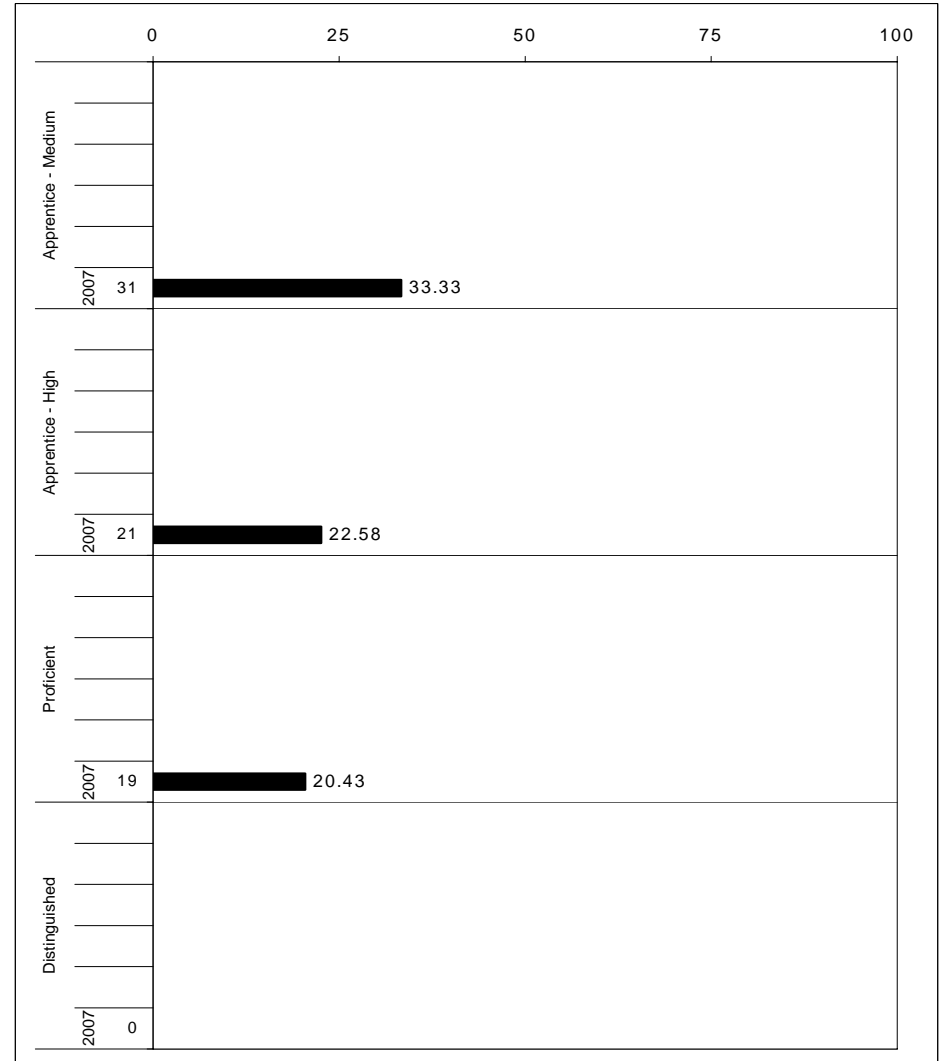
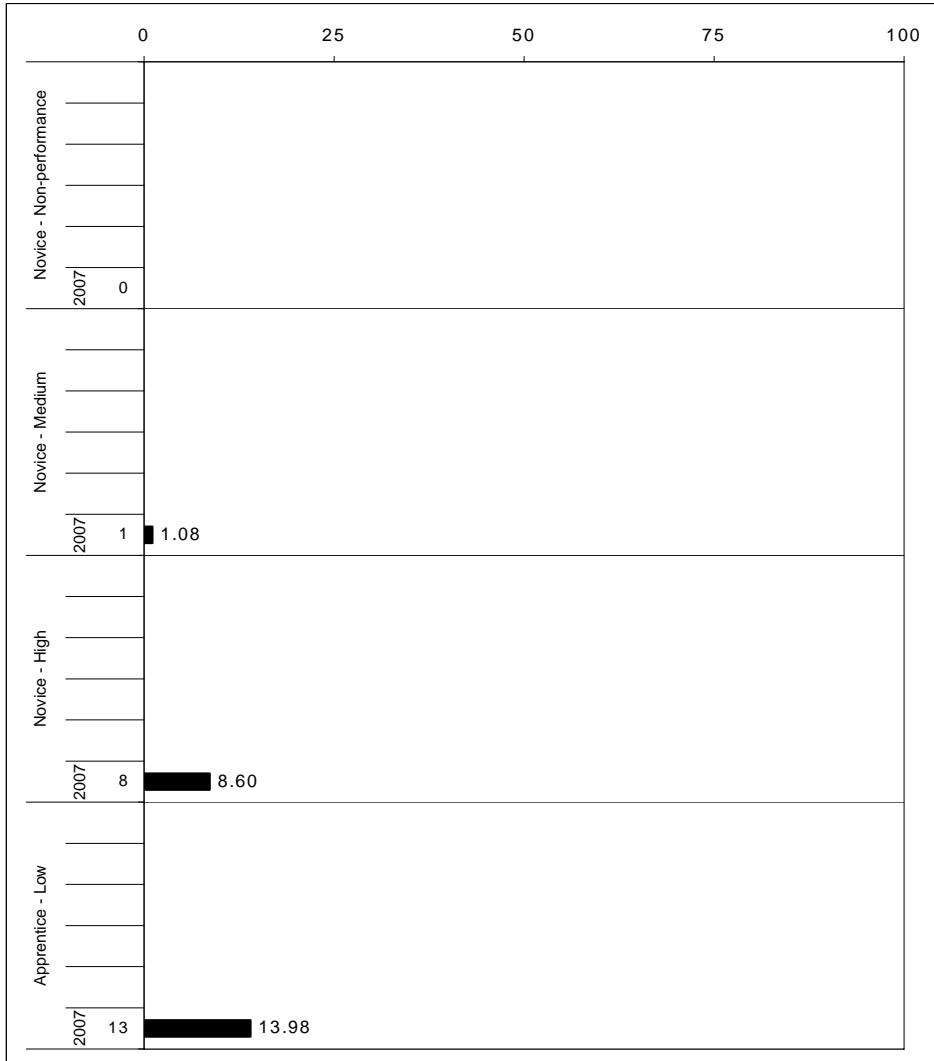

The horizontal bar represents the percent of students scoring at a performance level within a particular year. The number to the left of the bar represents the number of students upon which the percentage is based. Percentages may not sum to 100% due to rounding.



2006-2007  
**KENTUCKY PERFORMANCE REPORT**  
**WRITING PORTFOLIO DISAGGREGATION**  
**Performance Level Percents**

School: Millcreek Elementary School  
 District: Fayette County  
 Code: 165255  
 Grade: 04

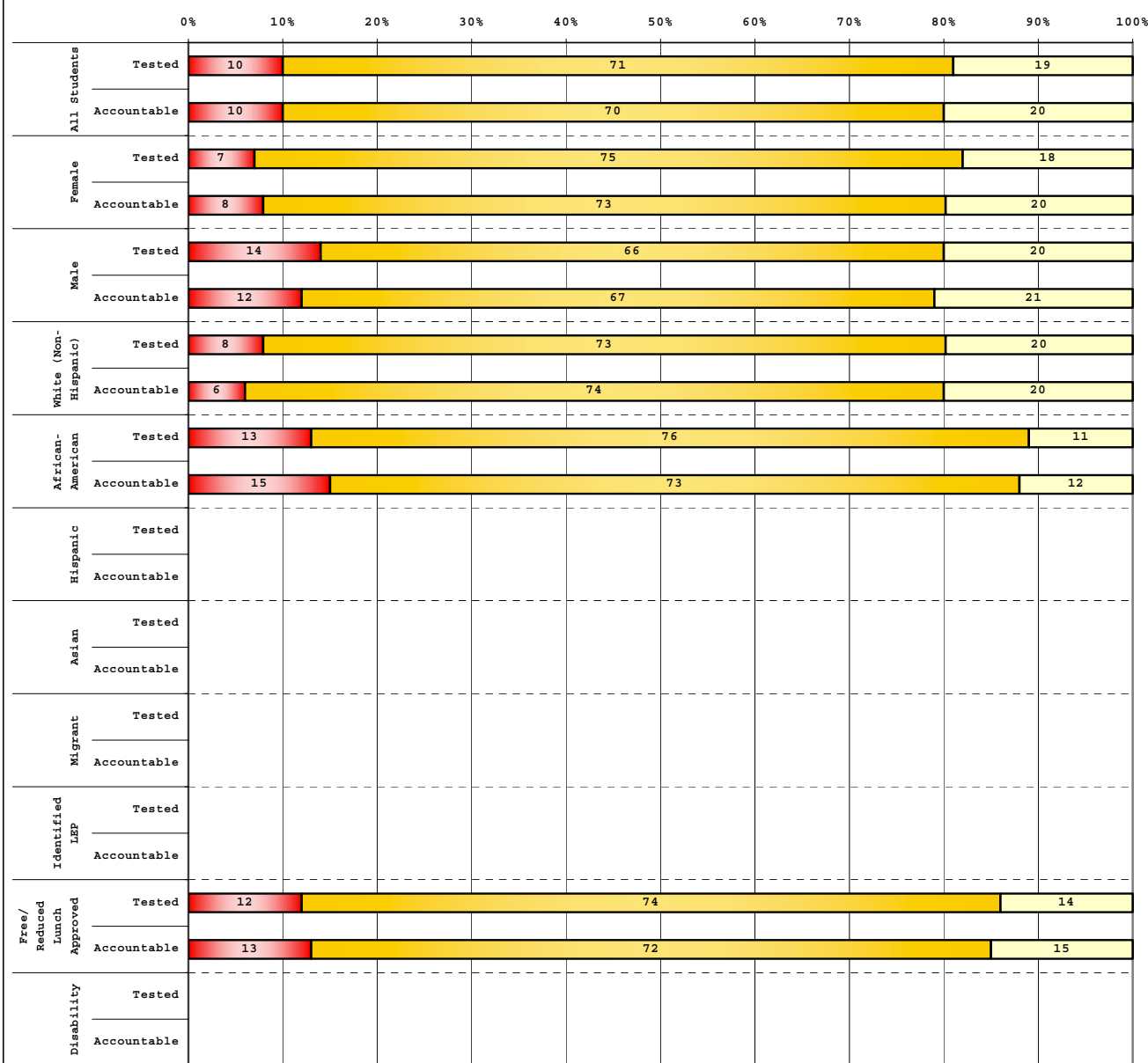

Tested Students					
	# Students	N%	A%	P%	D%
Total	99	10	71	19	0
Female	55	7	75	18	0
Male	44	14	66	20	0
White (Non-Hispanic)	51	8	73	20	0
African-American	38	13	76	11	0
Hispanic	2				
Asian	3				
Other	5				
Title I					
Migrant					
Identified LEP					
Extended Sch Services	27	15	85	0	0
Gifted/Talented	13	0	38	62	0
F/R Lunch Approved	50	12	74	14	0
Vocational/3 Credits					
Voc./Enrolled					
Disability	9				

Accountable Students					
	# Students	N%	A%	P%	D%
Total	93	10	70	20	0
Female	51	8	73	20	0
Male	42	12	67	21	0
White (Non-Hispanic)	50	6	74	20	0
African-American	33	15	73	12	0
Hispanic	2				
Asian	3				
Other	5				
Title I					
Migrant					
Identified LEP					
Extended Sch Services	27	15	85	0	0
Gifted/Talented	13	0	38	62	0
F/R Lunch Approved	46	13	72	15	0
Vocational/3 Credits					
Voc./Enrolled					
Disability	9				

<span style="color: red;">■</span>	Novice
<span style="color: orange;">■</span>	Apprentice
<span style="color: yellow;">■</span>	Proficient
<span style="color: lightgreen;">■</span>	Distinguished

Percentage may not sum to 100% due to rounding.

Run Date: 05/27/2008



2006-2007  
**KENTUCKY PERFORMANCE REPORT**  
**DISAGGREGATION INDEX TRENDS**  
**WRITING PORTFOLIO**

School: Millcreek Elementary School  
 District: Fayette County  
 Code: 165255  
 Grade: 04

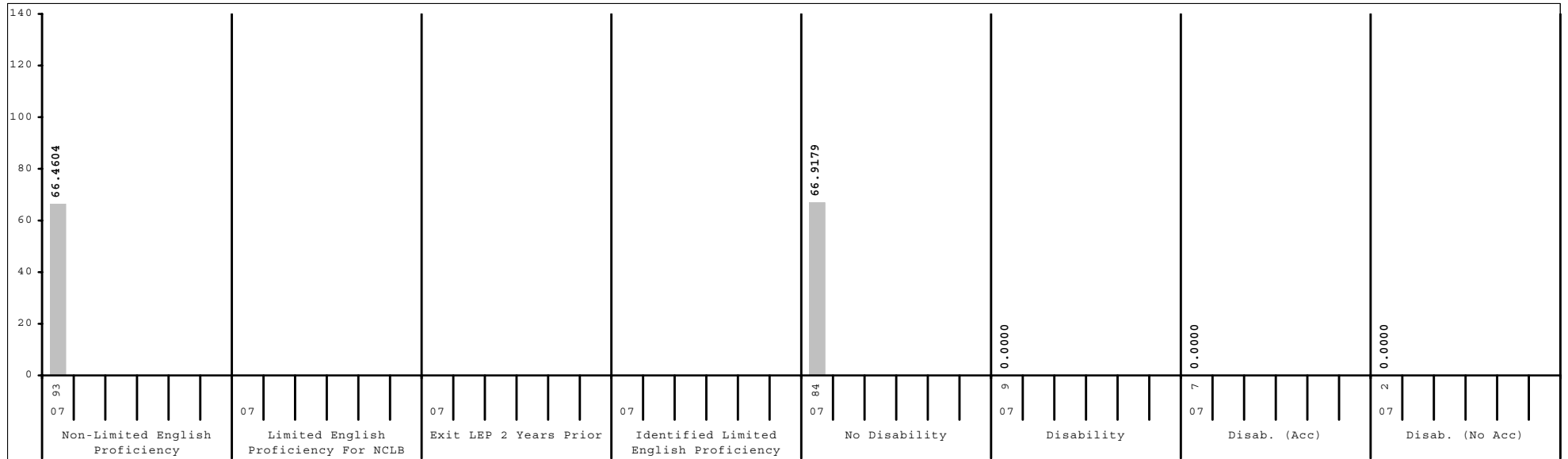
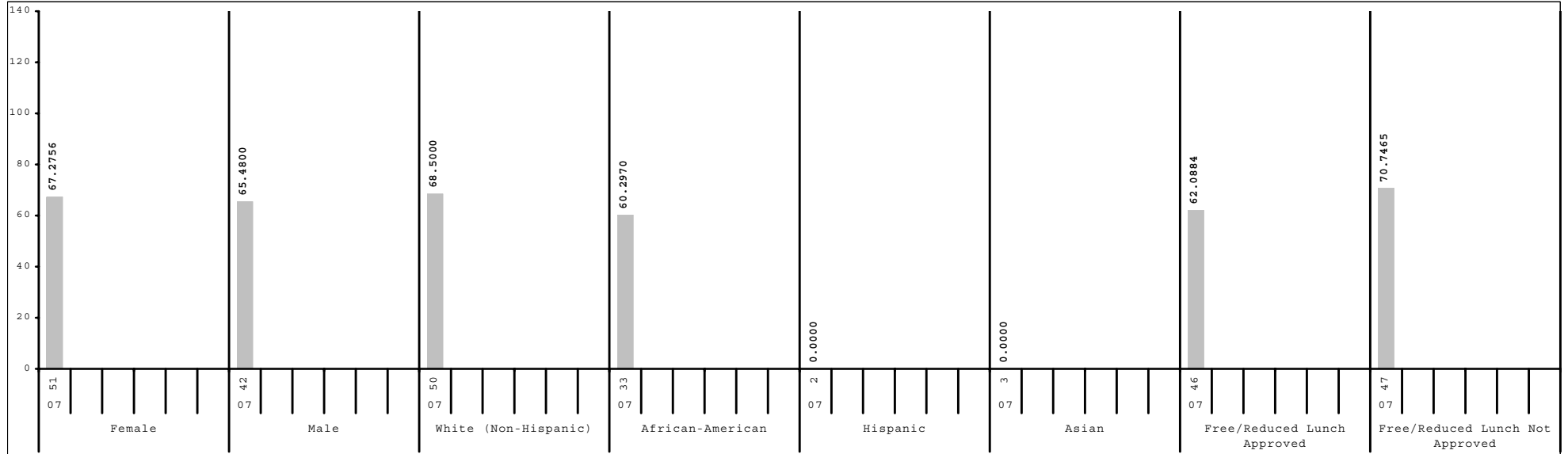

Subgroup analyses reflect data as reported from school districts. To protect student anonymity, no performance data are reported if there are fewer than 10 students or all students score at the same performance level.



2006-2007  
**KENTUCKY PERFORMANCE REPORT**  
**DATA DISAGGREGATION**  
**WRITING PORTFOLIO**

School: Millcreek Elementary School  
 District: Fayette County  
 Code: 165255  
 Grade: 04

	SCHOOL						DISTRICT						STATE						
	# Students	%	N%	A%	P%	D%	# Students	%	N%	A%	P%	D%	# Students	%	N%	A%	P%	D%	
All Students	93		10	70	20	0	2,523		2	32	63	4	48,144		2	31	62	4	
Gender:																			
Female	51	55%	8	73	20	0	1,259	50%	1	29	65	4	23,267	48%	2	28	65	5	
Male	42	45%	12	67	21	0	1,258	50%	2	34	60	4	24,805	52%	3	34	60	4	
Ethnicity																			
White (Non-Hispanic)	50	54%	6	74	20	0	1,603	64%	1	27	66	5	40,644	84%	2	29	63	5	
African-American	33	35%	15	73	12	0	553	22%	3	42	54	2	4,873	10%	4	43	53	1	
Hispanic	2	2%					181	7%	1	52	46	2	1,105	2%	3	39	56	2	
Asian	3	3%					94	4%	1	12	80	7	428	1%	2	29	63	6	
Other	5	5%					82	3%	2	30	66	1	904	2%	3	35	60	2	
Title I							1,224	49%	2	36	58	4	34,440	72%	1	31	63	5	
Migrant Program							18	1%	0	61	39	0	301	1%	3	36	59	2	
Limited English Proficiency																			
Non-LEP Students	93	100%	10	70	20	0	2,403	95%	2	30	64	4	47,139	98%	2	31	62	5	
LEP for NCLB							120	5%	1	57	41	2	1,005	2%	4	42	53	2	
Exited LEP 2 Years Prior							34	1%	0	32	65	3	228	0%	1	35	63	2	
Identified LEP Students							86	3%	1	66	31	1	777	2%	5	44	50	2	
Tested with Accommodations							55	2%	2	75	24	0	495	1%	6	44	48	1	
Tested without Accommodations							31	1%	0	52	45	3	282	1%	3	43	52	2	
Extended School Services	27	29%	15	85	0	0	581	23%	1	40	56	2	15,755	33%	1	35	60	4	
Gifted and Talented Program	13	14%	0	38	62	0	554	22%	0	15	75	10	7,604	16%	0	14	73	13	
Free and Reduced Lunch Program																			
Approved for Free/Reduced Priced Meals	46	49%	13	72	15	0	1,053	42%	3	44	52	1	25,725	53%	3	37	58	3	
Not Approved (includes not coded)	47	51%	6	68	26	0	1,470	58%	1	23	70	6	22,419	47%	2	24	67	6	
Disability Status																			
Students without Disabilities (includes not coded)	84	90%	11	67	23	0	2,210	88%	1	29	65	4	39,871	83%	2	28	65	5	
Students with Disabilities	9	10%					313	12%	4	50	44	3	8,273	17%	4	43	49	3	
Tested with Accommodations	7	8%					226	9%	4	54	40	2	5,326	11%	5	46	45	3	
Tested without Accommodations	2	2%					87	3%	2	38	53	7	2,947	6%	3	38	56	3	
Exemptions:																			
Medical													10						
First Year LEP							26						181						
Other													1						



2006-2007  
**KENTUCKY PERFORMANCE REPORT**  
**ON-DEMAND WRITING TREND DATA**  
**Number and Percent**

School: Millcreek Elementary School  
 District: Fayette County  
 Code: 165255  
 Grade: 05

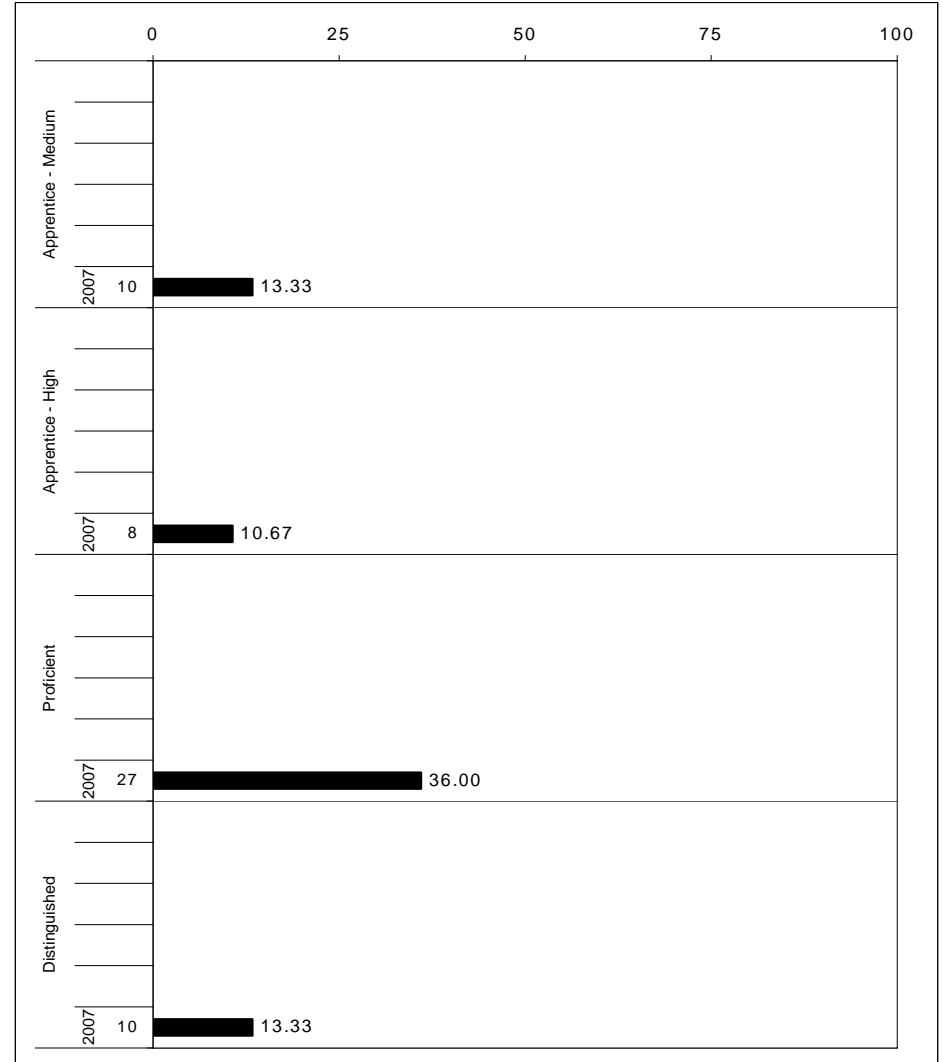
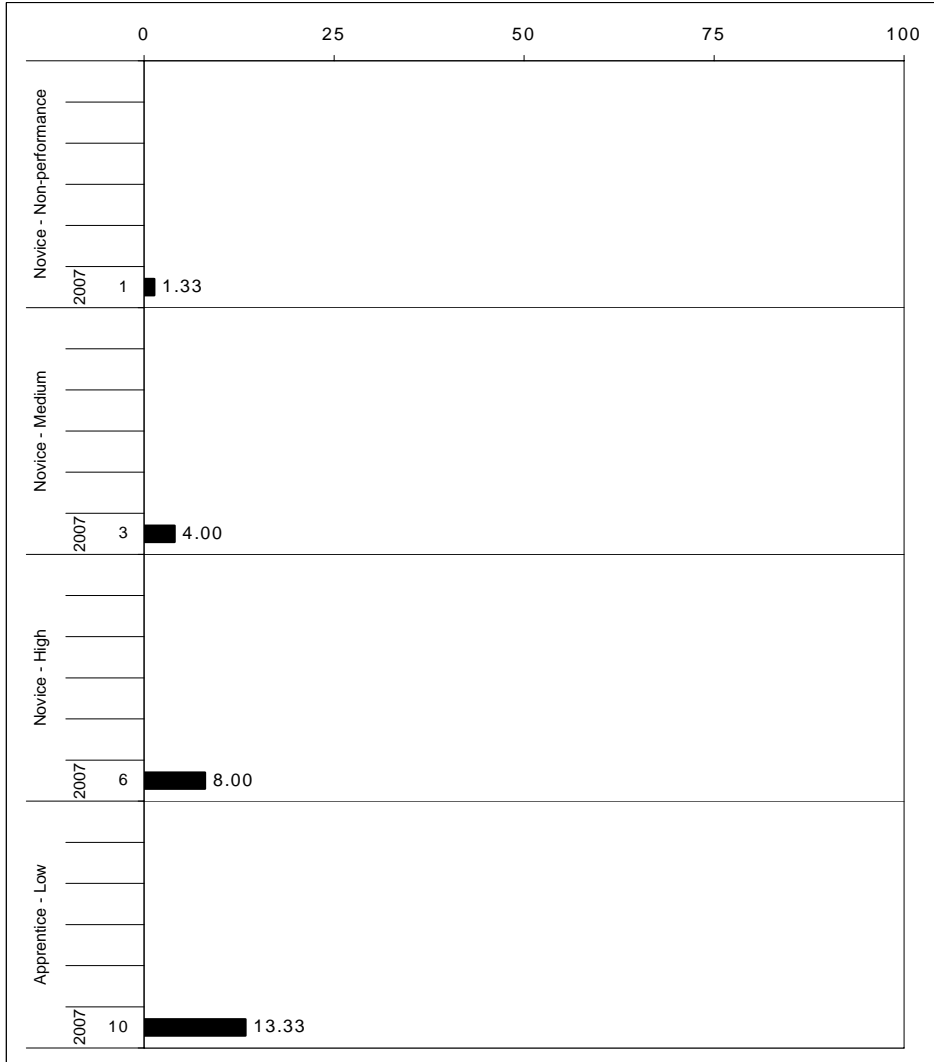

The horizontal bar represents the percent of students scoring at a performance level within a particular year. The number to the left of the bar represents the number of students upon which the percentage is based. Percentages may not sum to 100% due to rounding.



**2006-2007**  
**KENTUCKY PERFORMANCE REPORT**  
**ON-DEMAND WRITING CORE CONTENT**

School: Millcreek Elementary School  
 District: Fayette County  
 Code: 165255  
 Grade: 05

WRITING PROMPT	No. Observations	Percents											State		School
		B	0	1	2	3	4	5	6	7	8	Mean	Mean	-State Mean	
<b>Inform</b>															
1.X.X - Content	25	0 ( 0 )	0 ( 1 )	4 ( 1 )	24 ( 9 )	8 ( 8 )	36 ( 33 )	12 ( 21 )	16 ( 22 )	0 ( 4 )	0 ( 2 )	3.76	4.51	-0.75	
2.X.X - Structure	25	0 ( 0 )	0 ( 1 )	4 ( 1 )	28 ( 9 )	8 ( 9 )	28 ( 33 )	16 ( 20 )	16 ( 21 )	0 ( 4 )	0 ( 1 )	3.72	4.45	-0.73	
3.X.X - Convention	25	0 ( 0 )	0 ( 0 )	0 ( 0 )	28 ( 10 )	12 ( 9 )	28 ( 33 )	8 ( 21 )	24 ( 21 )	0 ( 4 )	0 ( 1 )	3.88	4.51	-0.63	
<b>Narrate for a purpose</b>															
1.X.X - Content	38	0 ( 0 )	3 ( 1 )	3 ( 1 )	11 ( 8 )	13 ( 8 )	24 ( 27 )	11 ( 20 )	26 ( 27 )	11 ( 5 )	0 ( 2 )	4.42	4.62	-0.20	
2.X.X - Structure	38	0 ( 0 )	3 ( 1 )	3 ( 2 )	13 ( 9 )	8 ( 9 )	29 ( 28 )	11 ( 21 )	26 ( 24 )	8 ( 5 )	0 ( 1 )	4.34	4.50	-0.16	
3.X.X - Convention	38	0 ( 0 )	0 ( 0 )	0 ( 0 )	18 ( 11 )	8 ( 10 )	29 ( 28 )	13 ( 21 )	24 ( 24 )	8 ( 5 )	0 ( 1 )	4.39	4.54	-0.15	
<b>Persuade</b>															
1.X.X - Content	12	0 ( 0 )	0 ( 2 )	17 ( 2 )	8 ( 9 )	8 ( 10 )	42 ( 33 )	8 ( 20 )	17 ( 18 )	0 ( 4 )	0 ( 1 )	3.67	4.29	-0.62	
2.X.X - Structure	12	0 ( 0 )	0 ( 2 )	17 ( 2 )	8 ( 9 )	8 ( 11 )	42 ( 34 )	8 ( 20 )	17 ( 18 )	0 ( 4 )	0 ( 1 )	3.67	4.26	-0.59	
3.X.X - Convention	12	0 ( 0 )	0 ( 0 )	0 ( 0 )	17 ( 12 )	17 ( 11 )	33 ( 33 )	17 ( 21 )	17 ( 18 )	0 ( 4 )	0 ( 1 )	4.00	4.36	-0.36	

MULTIPLE CHOICE	No. Items	SCHOOL						STATE						School
		No. Observations	Correct	Incorrect	Omit/Mult	Mean	Std. Err.	No. Observations	Correct	Incorrect	Omit/Mult	Mean	-State Mean	
4.x.x - Writing Process	52	900	70	30	0	0.70	0.02	571,296	71	28	0	0.71	-0.01	
4.10.x - Revising	19	301	67	33	0	0.67	0.03	190,362	66	34	0	0.66	0.01	
4.11.x - Editing	33	599	71	29	0	0.71	0.02	380,934	74	26	0	0.74	-0.03	



**2006-2007**  
**KENTUCKY PERFORMANCE REPORT**  
**ON-DEMAND WRITING DISAGGREGATION**  
**Performance Level Percents**

School: Millcreek Elementary School  
 District: Fayette County  
 Code: 165255  
 Grade: 05

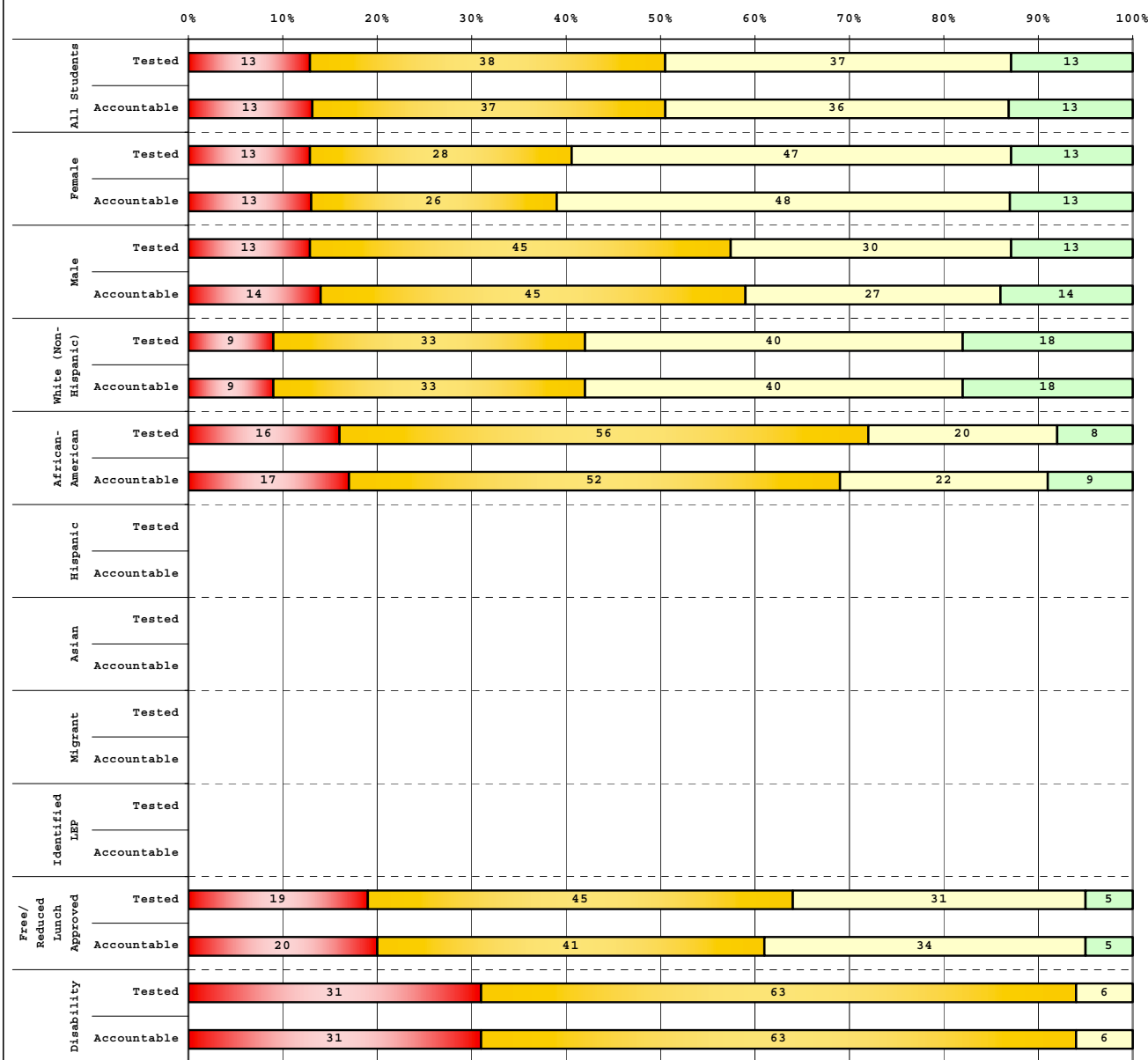

Tested Students		# Students	N%	A%	P%	D%
Total		79	13	38	37	13
Female		32	13	28	47	13
Male		47	13	45	30	13
White (Non-Hispanic)		45	9	33	40	18
African-American		25	16	56	20	8
Hispanic		5				
Asian		1				
Other		2				
Title I						
Migrant						
Identified LEP		3				
Extended Sch Services		16	25	69	6	0
Gifted/Talented		10	0	0	40	60
F/R Lunch Approved		42	19	45	31	5
Vocational/3 Credits						
Voc./Enrolled						
Disability		16	31	63	6	0

Accountable Students		# Students	N%	A%	P%	D%
Total		75	13	37	36	13
Female		31	13	26	48	13
Male		44	14	45	27	14
White (Non-Hispanic)		45	9	33	40	18
African-American		23	17	52	22	9
Hispanic		4				
Asian		1				
Other		2				
Title I						
Migrant						
Identified LEP		2				
Extended Sch Services		16	25	69	6	0
Gifted/Talented		10	0	0	40	60
F/R Lunch Approved		41	20	41	34	5
Vocational/3 Credits						
Voc./Enrolled						
Disability		16	31	63	6	0

<span style="color: red;">■</span>	Novice
<span style="color: orange;">■</span>	Apprentice
<span style="color: yellow;">■</span>	Proficient
<span style="color: green;">■</span>	Distinguished

Percentage may not sum to 100% due to rounding.

Run Date: 05/27/2008



2006-2007  
**KENTUCKY PERFORMANCE REPORT**  
**DISAGGREGATION INDEX TRENDS**  
**WRITING ON-DEMAND**

School: Millcreek Elementary School  
 District: Fayette County  
 Code: 165255  
 Grade: 05

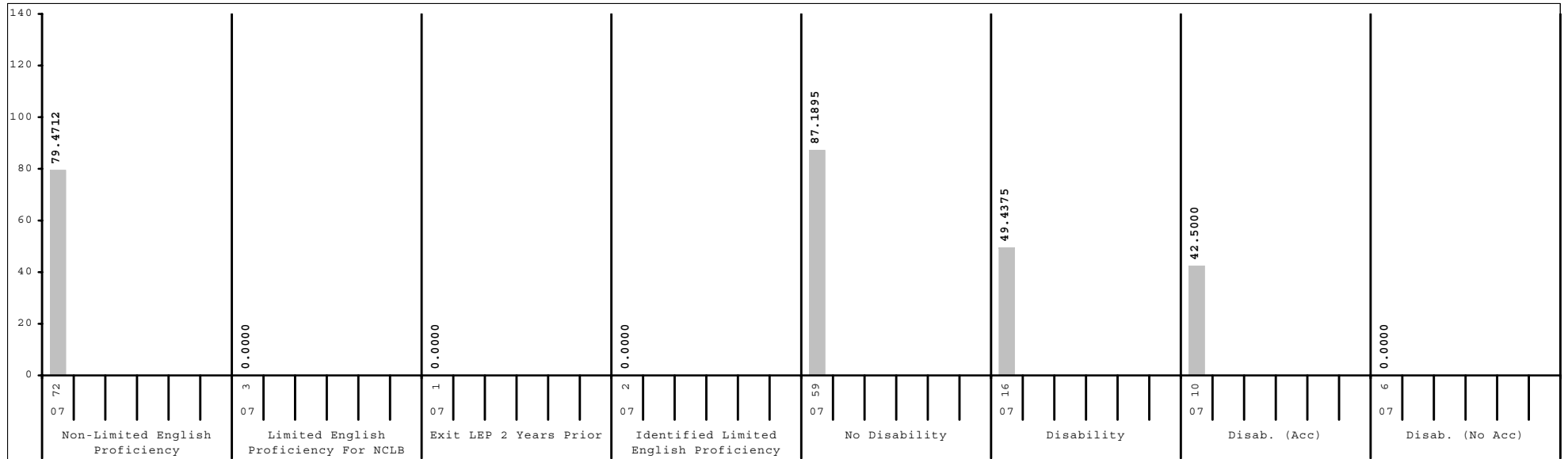
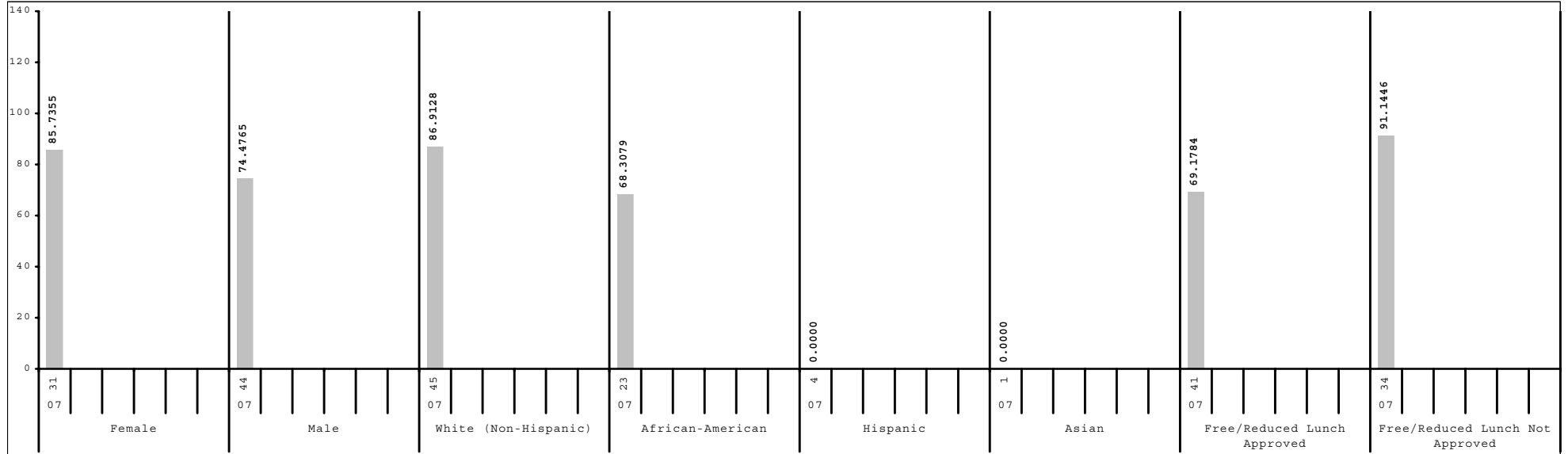

Subgroup analyses reflect data as reported from school districts. To protect student anonymity, no performance data are reported if there are fewer than 10 students or all students score at the same performance level.



2006-2007  
**KENTUCKY PERFORMANCE REPORT**  
**DATA DISAGGREGATION**  
**ON-DEMAND WRITING**

School: Millcreek Elementary School  
 District: Fayette County  
 Code: 165255  
 Grade: 05

	SCHOOL						DISTRICT						STATE						
	# Students	%	N%	A%	P%	D%	# Students	%	N%	A%	P%	D%	# Students	%	N%	A%	P%	D%	
All Students	75		13	37	36	13	2,544		5	34	46	15	48,125		7	40	44	10	
Gender:																			
Female	31	41%	13	26	48	13	1,216	48%	3	27	50	20	23,147	48%	4	33	50	14	
Male	44	59%	14	45	27	14	1,327	52%	6	41	42	11	24,921	52%	9	46	38	6	
Ethnicity																			
White (Non-Hispanic)	45	60%	9	33	40	18	1,622	64%	3	30	47	19	40,728	85%	6	39	44	10	
African-American	23	31%	17	52	22	9	593	23%	8	45	41	6	4,928	10%	10	47	37	5	
Hispanic	4	5%					197	8%	9	44	40	7	1,095	2%	9	43	42	7	
Asian	1	1%					56	2%	2	11	59	29	416	1%	3	27	50	20	
Other	2	3%					69	3%	9	32	49	10	793	2%	8	42	41	9	
Title I							1,291	51%	7	42	41	10	34,615	72%	7	42	42	8	
Migrant Program							15	1%	0	53	40	7	332	1%	9	55	32	4	
Limited English Proficiency																			
Non-LEP Students	72	96%	13	39	35	14	2,403	94%	5	33	46	16	47,182	98%	7	40	44	10	
LEP for NCLB	3	4%					141	6%	11	50	35	4	943	2%	11	48	35	6	
Exited LEP 2 Years Prior	1	1%					28	1%	4	36	57	4	208	0%	3	33	56	9	
Identified LEP Students	2	3%					113	4%	13	54	29	4	735	2%	13	52	29	6	
Tested with Accommodations	1	1%					79	3%	16	61	22	1	482	1%	16	58	22	3	
Tested without Accommodations	1	1%					34	1%	6	38	47	9	253	1%	7	40	43	10	
Extended School Services	16	21%	25	69	6	0	489	19%	7	53	34	6	14,387	30%	9	49	36	6	
Gifted and Talented Program	10	13%	0	0	40	60	525	21%	1	8	54	38	8,898	18%	1	17	58	25	
Free and Reduced Lunch Program																			
Approved for Free/Reduced Priced Meals	41	55%	20	41	34	5	1,125	44%	9	46	39	6	25,695	53%	10	47	37	5	
Not Approved (includes not coded)	34	45%	6	32	38	24	1,419	56%	2	25	51	22	22,430	47%	3	31	51	15	
Disability Status																			
Students without Disabilities (includes not coded)	59	79%	8	31	44	17	2,221	87%	3	31	48	17	40,371	84%	4	38	47	11	
Students with Disabilities	16	21%	31	63	6	0	323	13%	17	54	25	3	7,754	16%	20	51	25	4	
Tested with Accommodations	10	13%	40	60	0	0	240	9%	20	54	23	3	5,507	11%	23	51	22	4	
Tested without Accommodations	6	8%					83	3%	8	55	31	5	2,247	5%	12	52	31	5	
Exemptions:																			
Medical							4						89						
First Year LEP	1						9						91						
Other							1						3						



2006-2007  
**KENTUCKY PERFORMANCE REPORT**  
**ARTS & HUMANITIES TREND DATA**  
**Number and Percent**

School: Millcreek Elementary School  
 District: Fayette County  
 Code: 165255  
 Grade: 05

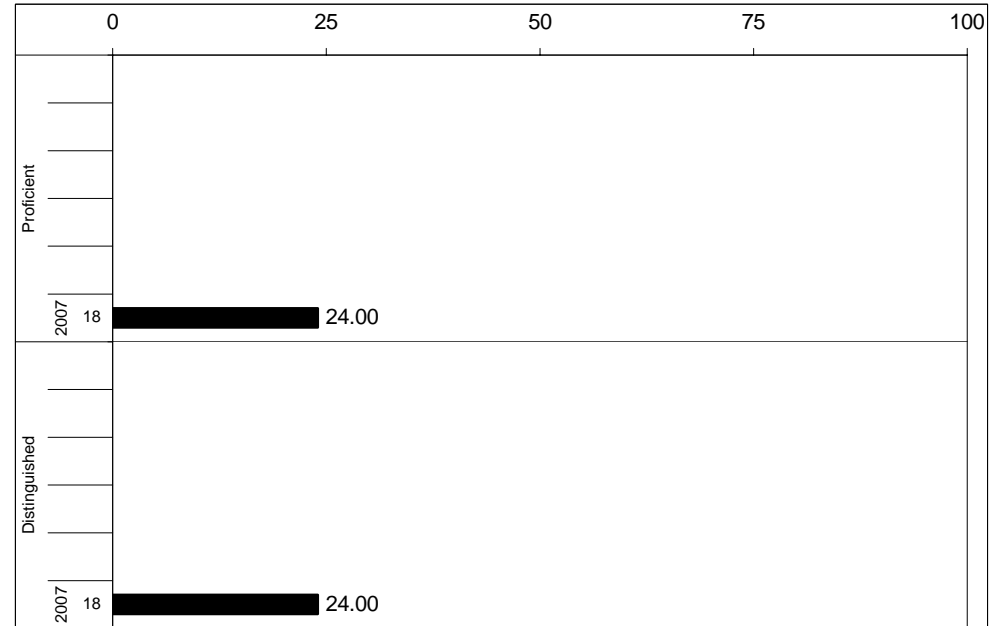
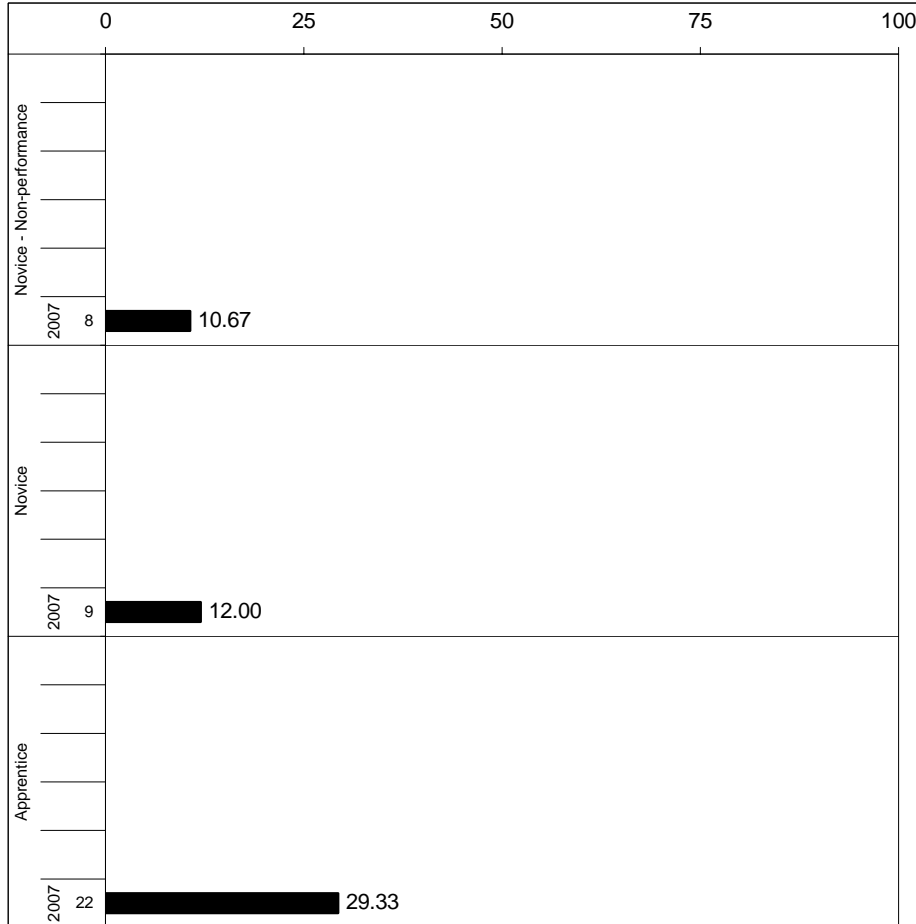

Percentages may not sum to 100% due to rounding.



**2006-2007**  
**KENTUCKY PERFORMANCE REPORT**  
**ARTS & HUMANITIES CORE CONTENT**

School: Millcreek Elementary School  
 District: Fayette County  
 Code: 165255  
 Grade: 05

	No. Items	No. Observations	SCHOOL								Std. Err.	STATE								School -State Mean
			B	0	1	2	3	4	Mean	No. Observations		B	0	1	2	3	4	Mean		
<b>OPEN RESPONSE</b>																				
1.x.x - Structures	5	62	0	15	24	42	16	3	1.7	0.1	39,773	0	5	22	47	21	6	2.0	-0.3	
2.x.x - Humanity	1	13	0	23	15	54	8	0	1.5	0.2	7,940	0	4	20	58	14	3	1.9	-0.4	
3.x.x - Purposes	2	25	0	12	12	52	12	12	2.0	0.2	15,737	0	7	15	43	27	7	2.1	-0.1	
<b>MULTIPLE CHOICE</b>																				
1.x.x - Structures	48	915	Correct	Incorrect	Omit/Mult				0.68	0.02	579,352	Correct	Incorrect	Omit/Mult				0.71	-0.03	
2.x.x - Humanity	3	162	68	32	0				0.72	0.04	103,125	71	29	0				0.70	0.02	
3.x.x - Purposes	7	149	72	28	0				0.63	0.04	95,294	66	34	0				0.66	-0.03	

Percentages may not sum to 100% due to rounding. These analyses are based on tested students and does not include Alternate Portfolios. Fewer than 10 observations are not reported.



2006-2007  
**KENTUCKY PERFORMANCE REPORT**  
**ARTS & HUMANITIES DISAGGREGATION**  
**Performance Level Percents**

School: Millcreek Elementary School  
 District: Fayette County  
 Code: 165255  
 Grade: 05

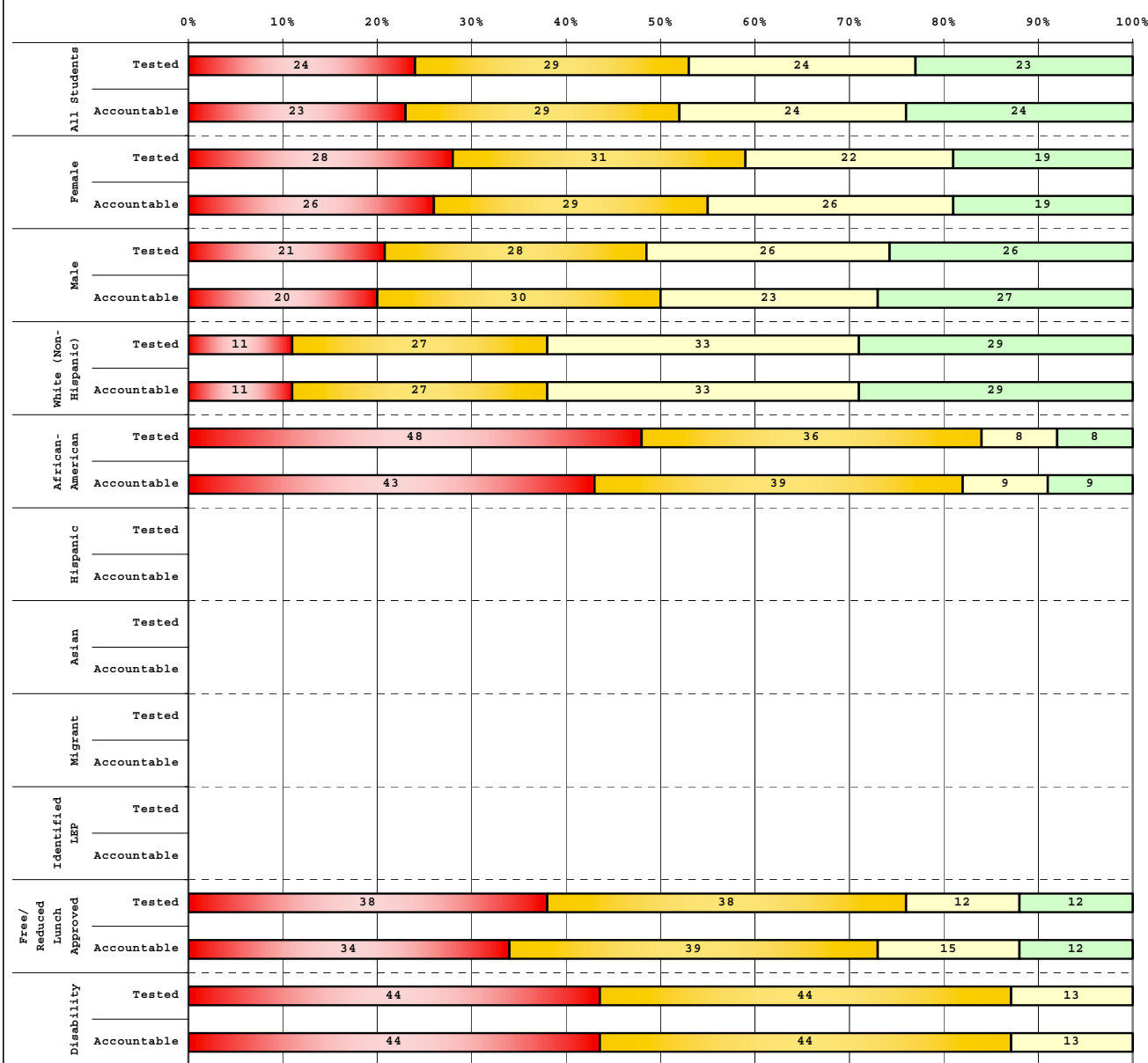

Tested Students					
	# Students	N%	A%	P%	D%
Total	79	24	29	24	23
Female	32	28	31	22	19
Male	47	21	28	26	26
White (Non-Hispanic)	45	11	27	33	29
African-American	25	48	36	8	8
Hispanic	5				
Asian	1				
Other	2				
Title I					
Migrant					
Identified LEP	3				
Extended Sch Services	16	38	56	6	0
Gifted/Talented	10	0	0	30	70
F/R Lunch Approved	42	38	38	12	12
Vocational/3 Credits					
Voc./Enrolled					
Disability	16	44	44	13	0

Accountable Students					
	# Students	N%	A%	P%	D%
Total	75	23	29	24	24
Female	31	26	29	26	19
Male	44	20	30	23	27
White (Non-Hispanic)	45	11	27	33	29
African-American	23	43	39	9	9
Hispanic	4				
Asian	1				
Other	2				
Title I					
Migrant					
Identified LEP	2				
Extended Sch Services	16	38	56	6	0
Gifted/Talented	10	0	0	30	70
F/R Lunch Approved	41	34	39	15	12
Vocational/3 Credits					
Voc./Enrolled					
Disability	16	44	44	13	0

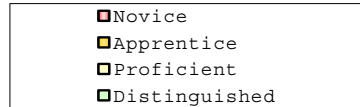

Percentage may not sum to 100% due to rounding.

Run Date: 05/27/2008



2006-2007  
**KENTUCKY PERFORMANCE REPORT**  
**DISAGGREGATION INDEX TRENDS**  
**ART & HUMANITIES**

School: Millcreek Elementary School  
 District: Fayette County  
 Code: 165255  
 Grade: 05

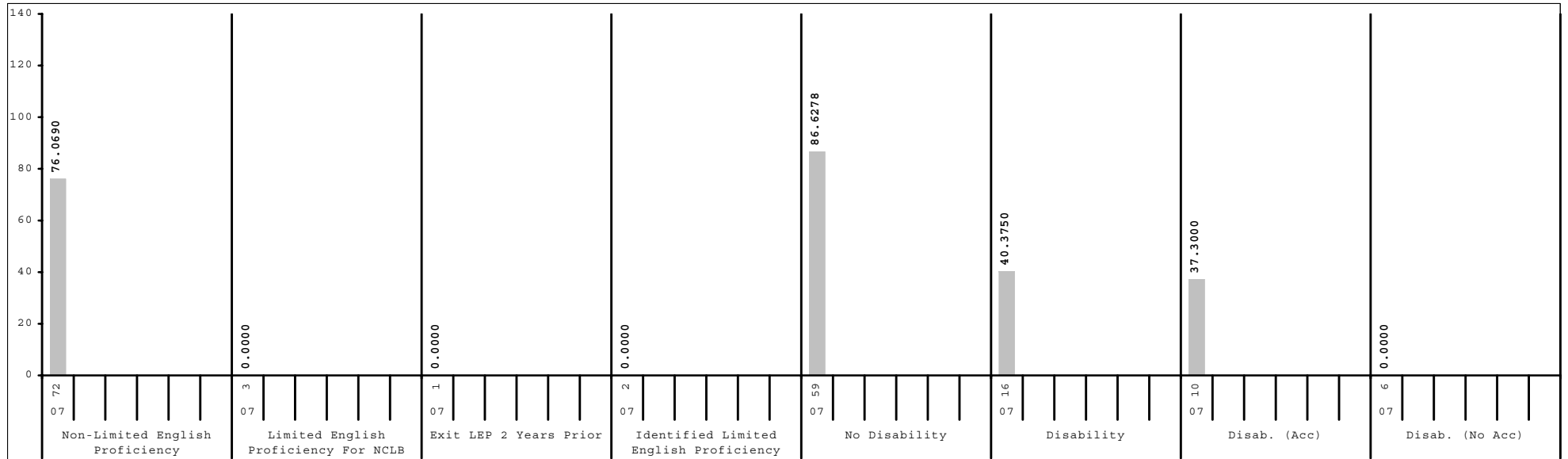
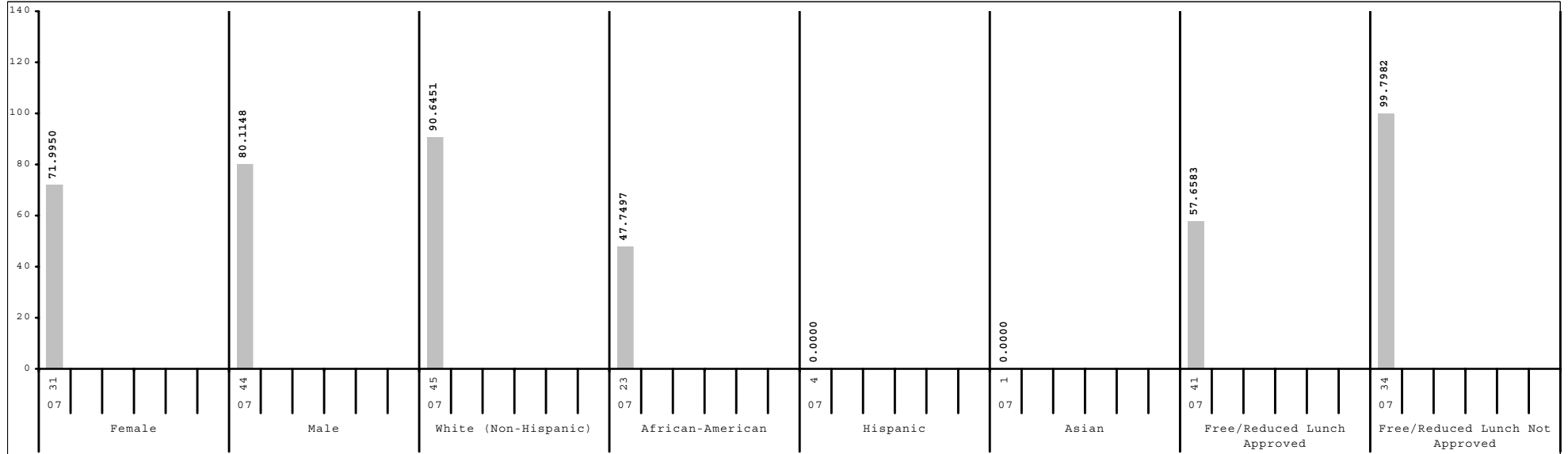

Subgroup analyses reflect data as reported from school districts. To protect student anonymity, no performance data are reported if there are fewer than 10 students or all students score at the same performance level.



2006-2007  
**KENTUCKY PERFORMANCE REPORT**  
**SCALE SCORE DATA DISAGGREGATION**  
**ARTS & HUMANITIES**

School: Millcreek Elementary School  
 District: Fayette County  
 Code: 165255  
 Grade: 05

	SCHOOL				DISTRICT				STATE			
	# Students	%	Scale Score	Index	# Students	%	Scale Score	Index	# Students	%	Scale Score	Index
All Students	75		540 ( 2.9)	76.7580	2,544		548 ( 0.5)	89.0039	48,125		545 ( 0.1)	83.6455
Gender:												
Female	31	41%	539 ( 4.5)	71.9950	1,216	48%	550 ( 0.7)	91.7019	23,147	48%	547 ( 0.2)	87.1369
Male	44	59%	542 ( 3.9)	80.1148	1,327	52%	546 ( 0.7)	86.5633	24,921	52%	543 ( 0.2)	80.4257
Gap Female vs Male			-3				4*				4*	
Ethnicity												
White (Non-Hispanic)	45	60%	547 ( 3.3)	90.6451	1,622	64%	554 ( 0.6)	99.2359	40,728	85%	546 ( 0.1)	86.4717
African-American	23	31%	526 ( 4.7)	47.7497	593	23%	536 ( 1.0)	68.5537	4,928	10%	534 ( 0.3)	63.8952
Hispanic	4	5%			197	8%	534 ( 1.8)	62.7038	1,095	2%	536 ( 0.7)	67.3948
Asian	1	1%			56	2%	560 ( 3.0)	111.1841	416	1%	553 ( 1.2)	97.4061
Other	2	3%			69	3%	545 ( 3.2)	83.4207	793	2%	542 ( 0.9)	78.2662
Gap White vs African American			21*				18*				12*	
Gap White vs Hispanic							20*				10*	
Gap White vs Asian							-6				-7*	
Gap White vs Other							9*				4*	
Title I												
Participating Students					1,291	51%	541 ( 0.7)	76.6653	34,615	72%	543 ( 0.1)	81.1542
Not Participating	75	100%	540 ( 2.9)	76.7580	1,253	49%	555 ( 0.6)	101.7150	13,510	28%	548 ( 0.2)	90.0033
Gap Participating vs Non-Participating							-14*				-5*	
Migrant Program												
Participating Students					15	1%	521 ( 5.4)	40.7351	332	1%	535 ( 1.3)	67.3054
Not Participating	75	100%	540 ( 2.9)	76.7580	2,529	99%	548 ( 0.5)	89.2939	47,793	99%	545 ( 0.1)	83.7490
Gap Participating vs Non-Participating							-27*				-10*	
Limited English Proficiency												
Non-LEP Students	72	96%	540 ( 2.9)	76.0690	2,403	94%	549 ( 0.5)	91.3862	47,182	98%	545 ( 0.1)	84.1034
LEP for NCLB	3	4%			141	6%	526 ( 1.9)	48.5010	943	2%	532 ( 0.8)	60.6877
Exited LEP 2 Years Prior	1	1%			28	1%	542 ( 4.3)	79.0057	208	0%	545 ( 1.6)	85.8954
Identified LEP Students	2	3%			113	4%	522 ( 2.0)	40.9403	735	2%	528 ( 0.8)	53.5473
Tested with Accommodations	1	1%			79	3%	516 ( 1.9)	29.9821	482	1%	524 ( 1.0)	46.0041
Tested without Accommodations	1	1%			34	1%	536 ( 4.1)	66.4506	253	1%	536 ( 1.4)	67.9267
Gap Identified vs Non-LEP							-27*				-17*	

Subgroup analyses reflect data as reported from school districts. To protect student anonymity, no performance data are reported if there are fewer than 10 students or all students score at the same performance level. Percentages may not sum to 100% due to missing information or rounding. Statistically significant differences (at the .05 level) in scale scores between subgroups are indicated by an asterisk. The standard error for each scale score is reported in parentheses.



2006-2007  
**KENTUCKY PERFORMANCE REPORT**  
**SCALE SCORE DATA DISAGGREGATION**  
**ARTS & HUMANITIES**

School: Millcreek Elementary School  
 District: Fayette County  
 Code: 165255  
 Grade: 05

	SCHOOL				DISTRICT				STATE			
	# Students	%	Scale Score	Index	# Students	%	Scale Score	Index	# Students	%	Scale Score	Index
<b>Extended School Services</b>												
Participating Students	16	21%	523 ( 3.3)	43.2500	489	19%	535 ( 1.0)	66.5459	14,387	30%	539 ( 0.2)	72.6817
Not Participating	59	79%	545 ( 3.3)	85.8431	2,055	81%	551 ( 0.5)	94.3506	33,738	70%	547 ( 0.1)	88.3190
<i>Gap Participating vs Non-Participating</i>			-22*				-16*				-8*	
<b>Gifted and Talented Program</b>												
Participating Students	10	13%	570 ( 3.6)	128.0000	525	21%	569 ( 0.6)	124.4068	8,898	18%	563 ( 0.2)	116.5359
Not Participating	65	87%	536 ( 2.9)	68.8785	2,019	79%	543 ( 0.5)	79.7983	39,227	82%	541 ( 0.1)	76.1874
<i>Gap Participating vs Non-Participating</i>			34*				26*				22*	
<b>Free and Reduced Lunch Program</b>												
Approved for Free/Reduced Priced Meals	41	55%	530 ( 3.5)	57.6583	1,125	44%	537 ( 0.7)	68.5757	25,695	53%	538 ( 0.1)	72.1102
Not Approved (includes not coded)	34	45%	553 ( 3.9)	99.7982	1,419	56%	557 ( 0.6)	105.2177	22,430	47%	552 ( 0.2)	96.8476
<i>Gap Approved vs Not Approved</i>			-23*				-20*				-14*	
<b>Disability Status</b>												
Students without Disabilities (includes not coded)	59	79%	546 ( 3.1)	86.6278	2,221	87%	551 ( 0.5)	94.0767	40,371	84%	547 ( 0.1)	88.4945
Students with Disabilities	16	21%	520 ( 4.6)	40.3750	323	13%	529 ( 1.4)	54.1332	7,754	16%	531 ( 0.3)	58.3638
Tested with Accommodations	10	13%	518 ( 5.1)	37.3000	240	9%	527 ( 1.5)	50.9409	5,507	11%	528 ( 0.3)	53.8797
Tested without Accommodations	6	8%			83	3%	534 ( 2.9)	63.3750	2,247	5%	537 ( 0.5)	69.3451
<i>Gap With vs Without</i>			-26*				-23*				-16*	
<b>Exemptions:</b>												
Medical					4				89			
First Year LEP	1				9				91			
Other					1				3			

Subgroup analyses reflect data as reported from school districts. To protect student anonymity, no performance data are reported if there are fewer than 10 students or all students score at the same performance level. Percentages may not sum to 100% due to missing information or rounding. Statistically significant differences (at the .05 level) in scale scores between subgroups are indicated by an asterisk. The standard error for each scale score is reported in parentheses.



2006-2007  
**KENTUCKY PERFORMANCE REPORT**  
**PL/VS TREND DATA**  
**Number and Percent**

School: Millcreek Elementary School  
 District: Fayette County  
 Code: 165255  
 Grade: 04

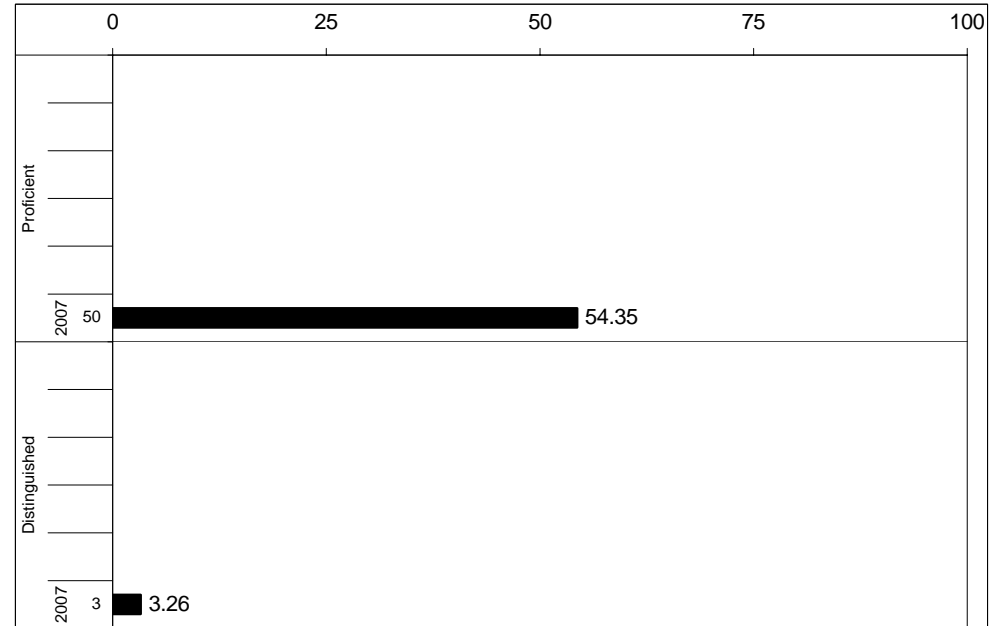
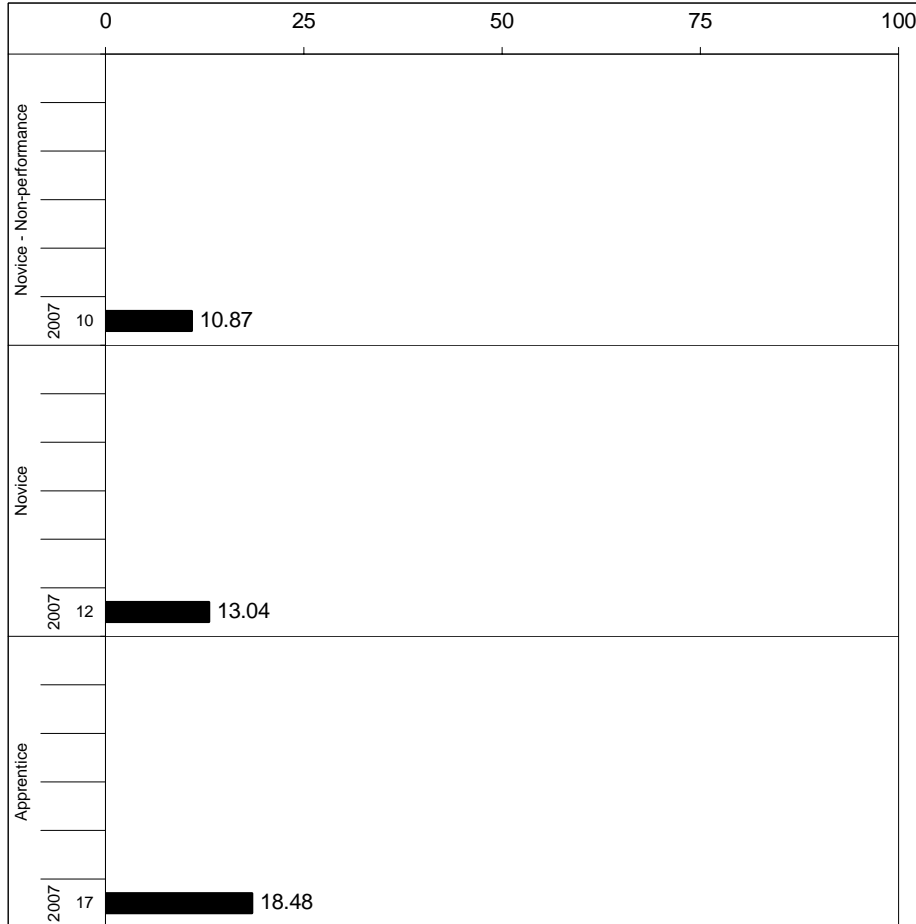

Percentages may not sum to 100% due to rounding.



2006-2007  
**KENTUCKY PERFORMANCE REPORT**  
**PL/VIS CORE CONTENT**

School: Millcreek Elementary School  
 District: Fayette County  
 Code: 165255  
 Grade: 04

	No. Items	No. Observations	SCHOOL					STATE					School -State	
			Correct	Incorrect	Omit/Mult	Mean	Std. Err.	No. Observations	Correct	Incorrect	Omit/Mult	Mean	Mean	
<b>MULTIPLE CHOICE</b>														
1.x.x - Health Education	29	893	63	37	0	0.63	0.02	467,303	70	30	0	0.70	-0.07	
2.x.x - Physical Education	16	397	64	36	0	0.64	0.02	205,783	68	32	0	0.68	-0.04	
3.x.x - Consumerism	8	198	56	44	0	0.56	0.03	102,882	67	33	0	0.67	-0.11	
4.x.x - Vocational Studies	6	166	66	34	0	0.66	0.04	87,186	66	33	0	0.66	0.00	



2006-2007  
**KENTUCKY PERFORMANCE REPORT**  
**PL/VIS DISAGGREGATION**  
**Performance Level Percents**

School: Millcreek Elementary School  
 District: Fayette County  
 Code: 165255  
 Grade: 04

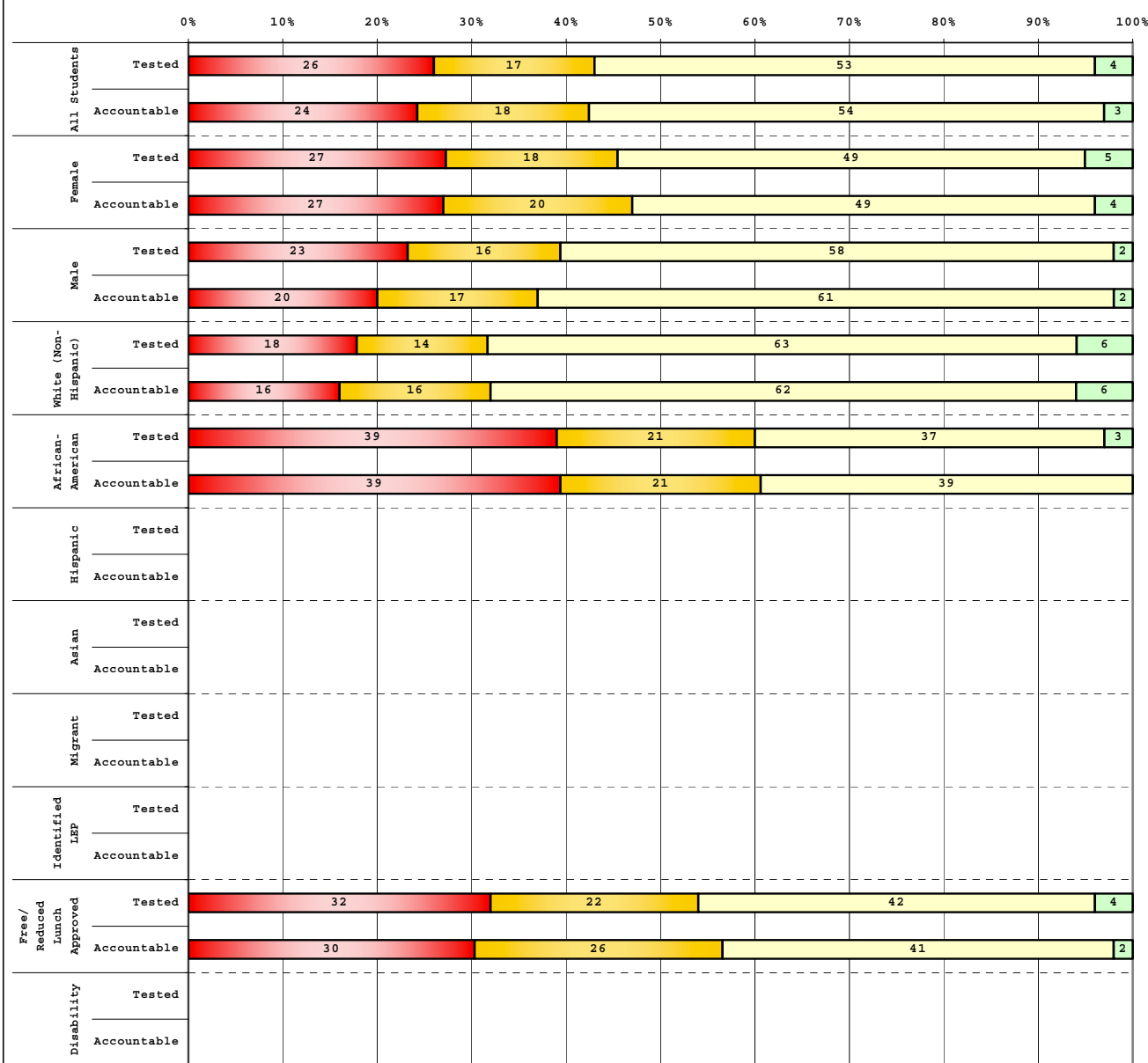

		# Students	N%	A%	P%	D%
<b>Tested Students</b>						
Total		98	26	17	53	4
Female		55	27	18	49	5
Male		43	23	16	58	2
White (Non-Hispanic)		51	18	14	63	6
African-American		38	39	21	37	3
Hispanic		2				
Asian		3				
Other		4				
<b>Identified LEP</b>						
Extended Sch Services		27	44	22	33	0
Gifted/Talented		13	0	15	77	8
F/R Lunch Approved		50	32	22	42	4
Vocational/3 Credits						
Voc./Enrolled						
Disability		8				

		# Students	N%	A%	P%	D%
<b>Accountable Students</b>						
Total		92	24	18	54	3
Female		51	27	20	49	4
Male		41	20	17	61	2
White (Non-Hispanic)		50	16	16	62	6
African-American		33	39	21	39	0
Hispanic		2				
Asian		3				
Other		4				
<b>Identified LEP</b>						
Extended Sch Services		27	44	22	33	0
Gifted/Talented		13	0	15	77	8
F/R Lunch Approved		46	30	26	41	2
Vocational/3 Credits						
Voc./Enrolled						
Disability		8				

<span style="color: red;">■</span>	Novice
<span style="color: orange;">■</span>	Apprentice
<span style="color: yellow;">■</span>	Proficient
<span style="color: green;">■</span>	Distinguished

Percentage may not sum to 100% due to rounding.

Run Date: 05/27/2008



2006-2007  
**KENTUCKY PERFORMANCE REPORT**  
**DISAGGREGATION INDEX TRENDS**  
**PL/VS**

School: Millcreek Elementary School  
 District: Fayette County  
 Code: 165255  
 Grade: 04

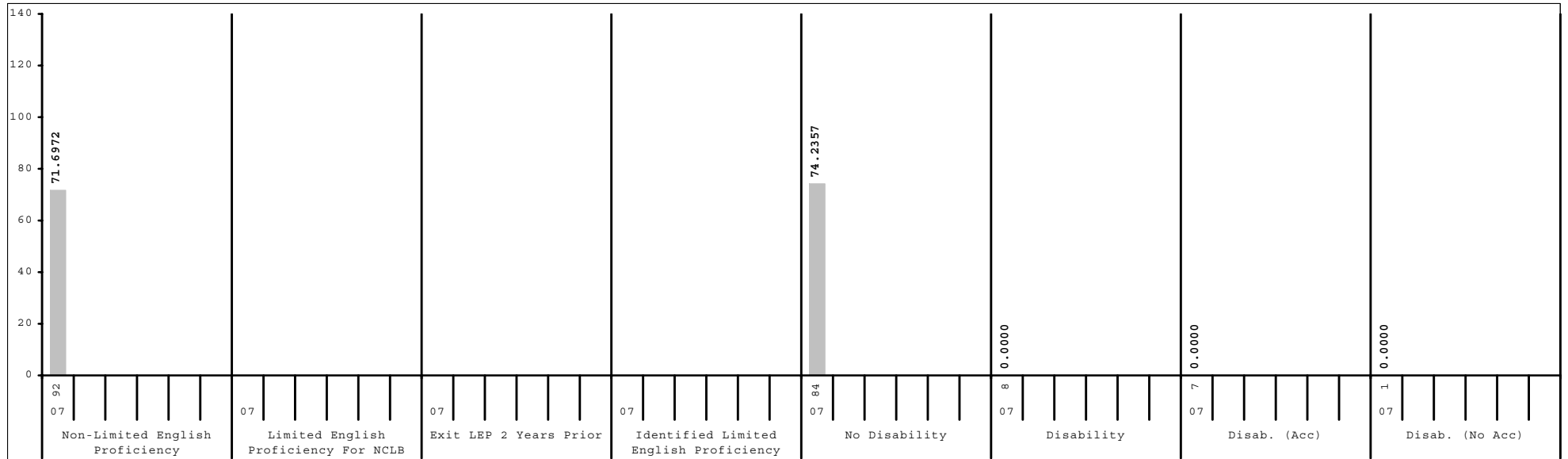
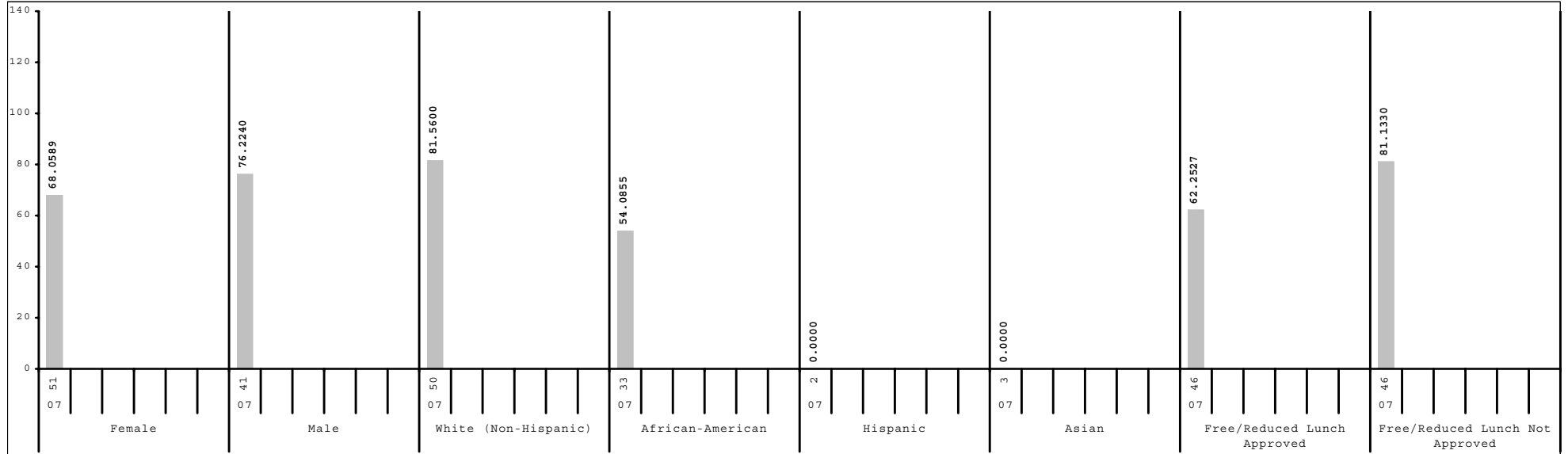

Subgroup analyses reflect data as reported from school districts. To protect student anonymity, no performance data are reported if there are fewer than 10 students or all students score at the same performance level.



2006-2007  
**KENTUCKY PERFORMANCE REPORT**  
**SCALE SCORE DATA DISAGGREGATION**  
**PL/VS**

School: Millcreek Elementary School  
 District: Fayette County  
 Code: 165255  
 Grade: 04

	SCHOOL				DISTRICT				STATE			
	# Students	%	Scale Score	Index	# Students	%	Scale Score	Index	# Students	%	Scale Score	Index
All Students	92		443 ( 2.8)	71.6972	2,528		453 ( 0.5)	87.8398	48,026		452 ( 0.1)	86.8538
Gender:												
Female	51	55%	441 ( 3.7)	68.0589	1,261	50%	454 ( 0.8)	88.4239	23,226	48%	453 ( 0.2)	88.9287
Male	41	45%	446 ( 4.2)	76.2240	1,262	50%	453 ( 0.8)	87.4181	24,737	52%	451 ( 0.2)	84.9597
<i>Gap Female vs Male</i>			-5				1				2*	
Ethnicity												
White (Non-Hispanic)	50	54%	450 ( 3.5)	81.5600	1,602	63%	459 ( 0.6)	96.5572	40,485	84%	454 ( 0.1)	89.8084
African-American	33	36%	430 ( 4.5)	54.0855	550	22%	441 ( 1.2)	70.1065	4,878	10%	439 ( 0.4)	67.1782
Hispanic	2	2%			190	8%	437 ( 2.1)	64.3966	1,137	2%	442 ( 0.8)	71.7046
Asian	3	3%			97	4%	461 ( 2.2)	98.8198	445	1%	455 ( 1.3)	89.3791
Other	4	4%			80	3%	450 ( 3.1)	80.0375	901	2%	449 ( 0.9)	81.8250
<i>Gap White vs African American</i>			20*				18*				15*	
<i>Gap White vs Hispanic</i>							22*				12*	
<i>Gap White vs Asian</i>							-2				-1	
<i>Gap White vs Other</i>							9*				5*	
Title I												
Participating Students					1,229	49%	444 ( 0.8)	75.3518	34,389	72%	451 ( 0.1)	85.5744
Not Participating	92	100%	443 ( 2.8)	71.6972	1,299	51%	461 ( 0.7)	99.6470	13,637	28%	455 ( 0.2)	90.0830
<i>Gap Participating vs Non-Participating</i>							-17*				-4*	
Migrant Program												
Participating Students					21	1%	434 ( 6.2)	60.5645	302	1%	442 ( 1.7)	70.9739
Not Participating	92	100%	443 ( 2.8)	71.6972	2,507	99%	453 ( 0.5)	88.0614	47,724	99%	452 ( 0.1)	86.9493
<i>Gap Participating vs Non-Participating</i>							-19*				-10*	
Limited English Proficiency												
Non-LEP Students	92	100%	443 ( 2.8)	71.6972	2,394	95%	455 ( 0.5)	89.7851	46,939	98%	452 ( 0.1)	87.3423
LEP for NCLB					134	5%	429 ( 2.2)	52.9720	1,087	2%	438 ( 0.8)	65.8014
Exited LEP 2 Years Prior					34	1%	431 ( 4.0)	57.7883	227	0%	444 ( 1.7)	76.1677
Identified LEP Students					100	4%	429 ( 2.6)	51.3300	860	2%	436 ( 0.9)	63.0665
Tested with Accommodations					68	3%	429 ( 3.1)	53.4665	573	1%	435 ( 1.1)	62.0823
Tested without Accommodations					32	1%	428 ( 4.9)	46.7889	287	1%	438 ( 1.7)	65.0336
<i>Gap Identified vs Non-LEP</i>							-26*				-16*	

Subgroup analyses reflect data as reported from school districts. To protect student anonymity, no performance data are reported if there are fewer than 10 students or all students score at the same performance level. Percentages may not sum to 100% due to missing information or rounding. Statistically significant differences (at the .05 level) in scale scores between subgroups are indicated by an asterisk. The standard error for each scale score is reported in parentheses.



2006-2007  
**KENTUCKY PERFORMANCE REPORT**  
**SCALE SCORE DATA DISAGGREGATION**  
**PL/VS**

School: Millcreek Elementary School  
 District: Fayette County  
 Code: 165255  
 Grade: 04

	SCHOOL				DISTRICT				STATE			
	# Students	%	Scale Score	Index	# Students	%	Scale Score	Index	# Students	%	Scale Score	Index
<b>Extended School Services</b>												
Participating Students	27	29%	427 ( 4.5)	50.0329	584	23%	442 ( 1.1)	71.2533	15,765	33%	446 ( 0.2)	78.4503
Not Participating	65	71%	450 ( 3.2)	80.6997	1,944	77%	457 ( 0.6)	92.8157	32,261	67%	455 ( 0.1)	90.9521
<i>Gap Participating vs Non-Participating</i>			-23*				-15*				-9*	
<b>Gifted and Talented Program</b>												
Participating Students	13	14%	462 ( 4.8)	96.9140	555	22%	472 ( 0.6)	116.3262	7,607	16%	470 ( 0.2)	113.3696
Not Participating	79	86%	440 ( 3.0)	67.5407	1,973	78%	448 ( 0.6)	79.8320	40,419	84%	449 ( 0.1)	81.8620
<i>Gap Participating vs Non-Participating</i>			22*				24*				21*	
<b>Free and Reduced Lunch Program</b>												
Approved for Free/Reduced Priced Meals	46	50%	438 ( 4.1)	62.2527	1,056	42%	441 ( 0.9)	69.2172	25,678	53%	446 ( 0.2)	78.2937
Not Approved (includes not coded)	46	50%	449 ( 3.6)	81.1330	1,472	58%	462 ( 0.6)	101.1902	22,348	47%	459 ( 0.2)	96.6913
<i>Gap Approved vs Not Approved</i>			-11*				-21*				-13*	
<b>Disability Status</b>												
Students without Disabilities (includes not coded)	84	91%	445 ( 2.8)	74.2357	2,223	88%	456 ( 0.5)	91.7091	39,846	83%	454 ( 0.1)	90.2299
Students with Disabilities	8	9%			305	12%	434 ( 1.7)	59.6011	8,180	17%	441 ( 0.3)	70.3958
Tested with Accommodations	7	8%			219	9%	431 ( 1.9)	55.9969	5,249	11%	439 ( 0.4)	68.5207
Tested without Accommodations	1	1%			86	3%	441 ( 3.3)	68.7752	2,931	6%	443 ( 0.5)	73.7457
<i>Gap With vs Without</i>							-22*				-13*	
<b>Exemptions:</b>												
Medical					7				81			
First Year LEP					12				94			
Other									2			

Subgroup analyses reflect data as reported from school districts. To protect student anonymity, no performance data are reported if there are fewer than 10 students or all students score at the same performance level. Percentages may not sum to 100% due to missing information or rounding. Statistically significant differences (at the .05 level) in scale scores between subgroups are indicated by an asterisk. The standard error for each scale score is reported in parentheses.