



Commonwealth Accountability Testing System (CATS)

During the 2006-07 school year, students in the end-of-primary (3rd) - 8th and 10th -12th grade participated in the Kentucky Core Content Test (KCCT), the writing portfolio, the EXPLORE and PLAN or the alternate assessment components of the Commonwealth Accountability Testing System (CATS). This assessment and accountability system was designed by the Kentucky Board of Education through a broad, collaborative process that involved educators, legislators, citizens, the School Curriculum, Assessment, and Accountability Council (SCAAC), the Education Assessment and Accountability Review Subcommittee (EAARS), the Office of Educational Accountability (OEA), and the National Technical Advisory Panel on Assessment and Accountability (NTAPAA).

The KCCT assessments were developed under direction of the content advisory committees of Kentucky educators who drafted, reviewed and selected test questions, which were also reviewed by a bias review committee to enhance fairness. Kentucky, as do all other states, addresses its state assessment and accountability requirements, as well as those requirements established in federal statute by the *No Child Left Behind Act of 2001*, through a single testing system. This report focuses entirely on the state aspects of school accountability and reflects the application of student performance standards to the KCCT.

Performance standards are based on descriptions of Novice, Apprentice, Proficient and Distinguished student performance levels specific to the subject and grade being assessed. The performance standards, in conjunction with Kentucky's *Core Content for Assessment*, should allow instruction to better focus on the content to be taught and on how well students must demonstrate achievement in each content area.

CATS Trends (1999-2006 to 2007 and beyond)

In order to maintain the Accountability Index Trend Line, concordance tables have been created to link the Accountability Index trends between the 1999-2006 years and 2007. NTAPAA reviewed the changes that have been made in the Kentucky assessment and accountability systems and concluded that the differences between the old KCCT (1999-2006) and the new KCCT (2007 and beyond) are substantial enough to preclude equating the new assessment to the old. NTAPAA members recommended the construction of concordance tables to make comparisons between results of the old and new assessments. The Kentucky Board of Education directed the use of concordance tables at its April 2007 meeting.

Concordance tables have been developed for the accountability index at each level (elementary, middle and high). The concordance tables use an equipercentile method to compute the linkage between the 2006 KCCT Accountability Index and the 2007 KCCT Accountability Index. By establishing a relationship between the old and new systems, the concordance methodology allows current baselines and goals for the CATS to remain intact.

Due to limitations within concordance models, concordance table adjustments cannot be applied to the subject matter index levels. Beginning with 2007, the concordance-adjusted index is included on each school, district and state customized growth chart page in order to maintain CATS accountability trends and make comparisons.

For more information, refer to the 2007 *CATS Interpretative Guide* on the Kentucky Department of Education Web site (www.education.ky.gov).



2006-2007
KENTUCKY PERFORMANCE REPORT

School: Julia R Ewan Elementary School
District: Fayette County
Code: 165040
Grade: PRIMARY-05

CONTENTS OF THIS REPORT

Introduction	1
Accountability Data	2
Accountability Trend	3-4
Academic Trend Data	5
Reading Results	6-17
Mathematics Results	22-33
Science Results	38-43
Social Studies Results	44-49
Writing Results	50-58
Arts & Humanities Results	59-64
Practical Living/Voc Studies	65-70



2006-2007
KENTUCKY PERFORMANCE REPORT
ACCOUNTABILITY CYCLE 2008
***ADJUSTED CONCORDANCE TREND**

School: Julia R Ewan Elementary School
 District: Fayette County
 Code: 165040

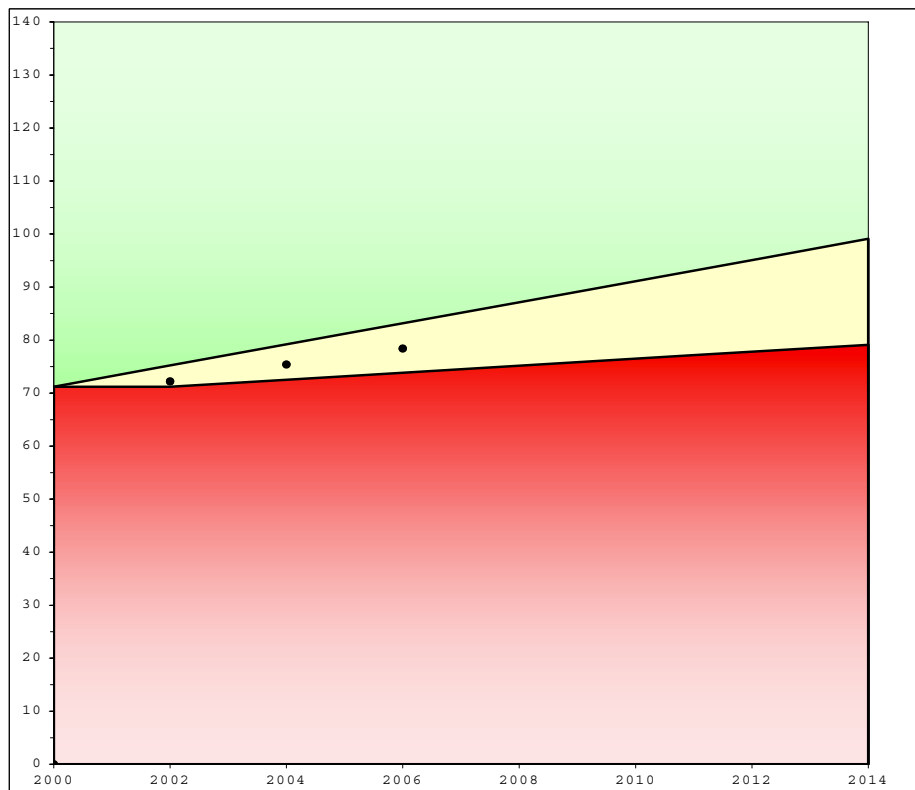

	School			Accountability		
	Index	% Novice	Dropout	Goal	Assistance	Novice
1999	70.0	31.09				
2000	74.2	26.17				
**Baseline	72.1	28.63		71.2		28.63
2001	74.1	23.56				
2002	70.2	26.14				
Combined	72.2	24.85		75.2	71.2	25.25
2003	75.7	21.89				
2004	75.1	24.54				
Combined	75.4	23.22		79.2	72.5	21.88
2005	74.1	22.83				
2006	82.6	17.93				
Combined	78.4	20.38		83.2	73.8	18.50
* 2007	83.1	12.50				
2008						
Combined				87.1	75.2	15.13
2009						
2010						
Combined				91.1	76.5	11.75
2011						
2012						
Combined				95.1	77.8	8.38
2013						
2014						
Combined				99.1	79.1	5.00
				Standard Error: 0.9		

Your school's 2007 growth accountability index falls below its goal point and meets or exceeds its assistance point. In order to meet the goal for the biennium, your school will need to meet dropout and novice reduction requirements and have a 2008 accountability index of at least 91.1

Your baseline index is the two-year average of your school's scores but is computed with the district's non-academic index at the corresponding grade level. Your school's goal line, assistance line, and novice reduction rate are calculated from your school's scores and district non-academic data for the baseline years.

* The Adjusted Accountability Index for 2007 is calculated with concordance tables at each level (elementary, middle and high) to link CATS 1999-2006 to CATS 2007.



2006-2007
KENTUCKY PERFORMANCE REPORT
ACCOUNTABILITY TREND

School: Julia R Ewan Elementary School
 District: Fayette County
 Code: 165040
 Grade: Elementary

Academic Index	2007	2008	2009	2010	2011	2012	2013	2014
Reading	90.9025							
Mathematics	82.6389							
Science	89.2311							
Social Studies	78.6661							
Arts and Humanities	88.5922							
Prac. Living/Voc. Studies	78.6041							
Writing	86.7116							
Total Academic Index	85.6							

Non-Academic Indicators **	2007	2008	2009	2010	2011	2012	2013	2014
Attendance Rate	94.72							
Dropout Rate								
Retention Rate	0.72							
Graduation Rate								
Successful Transition to Adult Life								
Non-Academic Index	96.5440							

National Norm Referenced Test Index	2007	2008	2009	2010	2011	2012	2013	2014
Not Applicable								

Elementary		2007	2008	2009	2010	2011	2012	2013	2014
Nonadjusted Accountability Index *									
Nonadjusted Accountability Index		85.9							

Number of Accountability Students	2007	2008	2009	2010	2011	2012	2013	2014
Number Tested End of Primary	60							
Number Tested Grade 4	59							
Number Tested Grade 5	58							

* The 2007 Nonadjusted Accountability Index is based solely on 2007 data calculations. No changes have been made to this value.
 ** Non-Academic Indicators are lagged one year. For example 2007 values are for data collected in 2006, 2008 values are for data collected in 2007, etc.



2006-2007
KENTUCKY PERFORMANCE REPORT
DISAGGREGATION INDEX TRENDS
ACADEMIC INDEX

School: Julia R Ewan Elementary School
 District: Fayette County
 Code: 165040
 Grade: Elementary

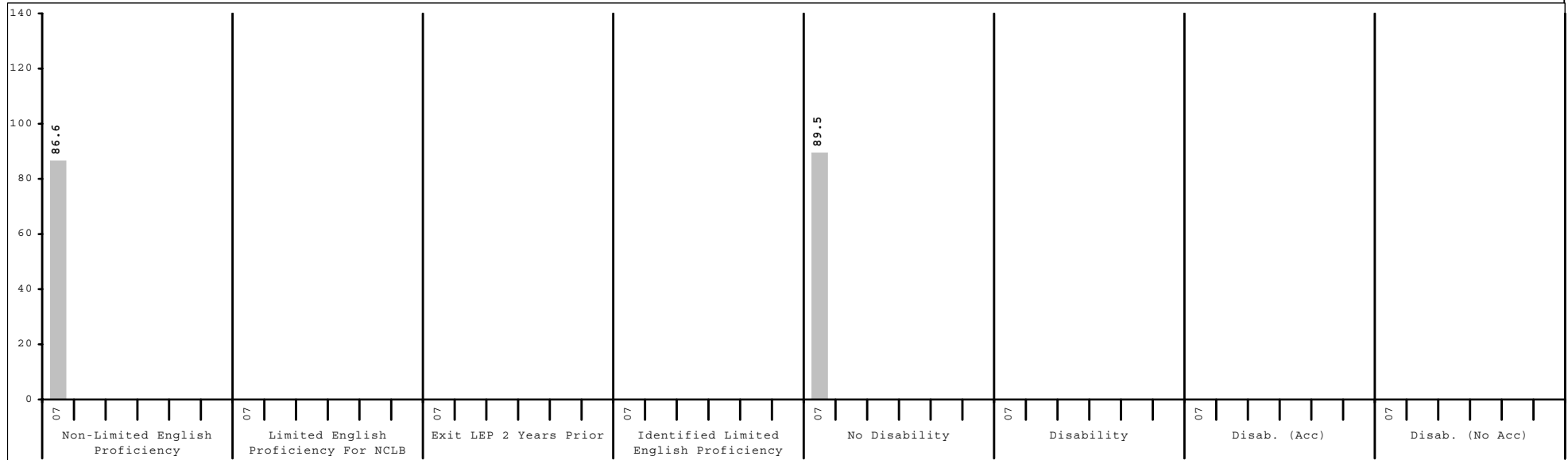
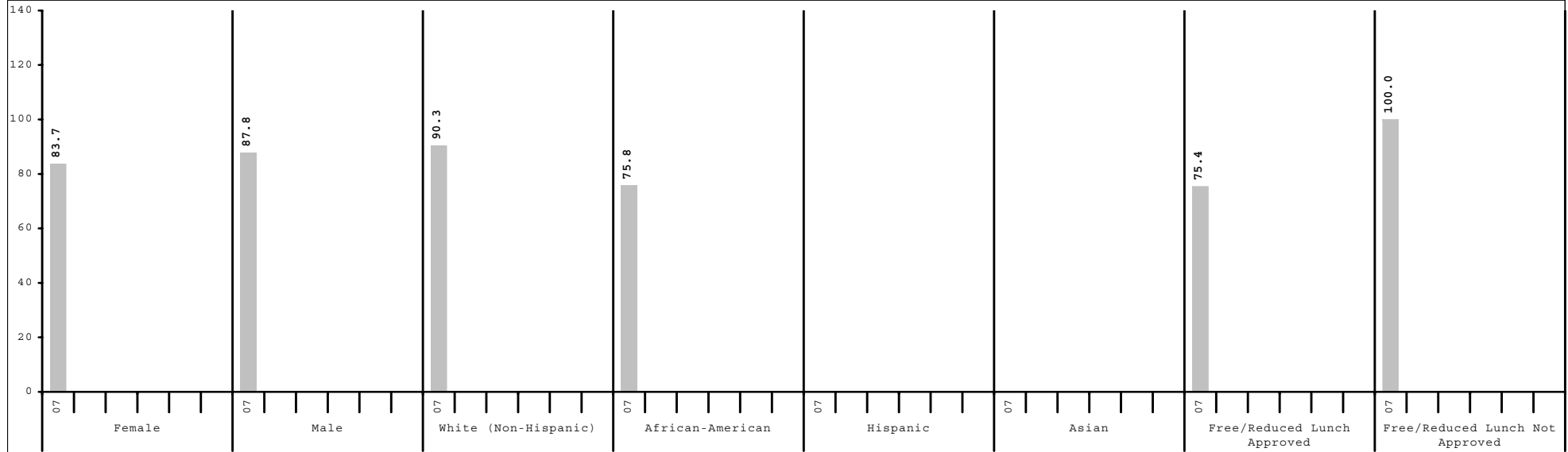

Subgroup analyses reflect data as reported from school districts. To protect student anonymity, no performance data are reported if there are fewer than 10 students or all students score at the same performance level.



2006-2007
KENTUCKY PERFORMANCE REPORT
CONTENT AREA INDEX TRENDS

School: Julia R Ewan Elementary School
 District: Fayette County
 Code: 165040
 Grade: Elementary

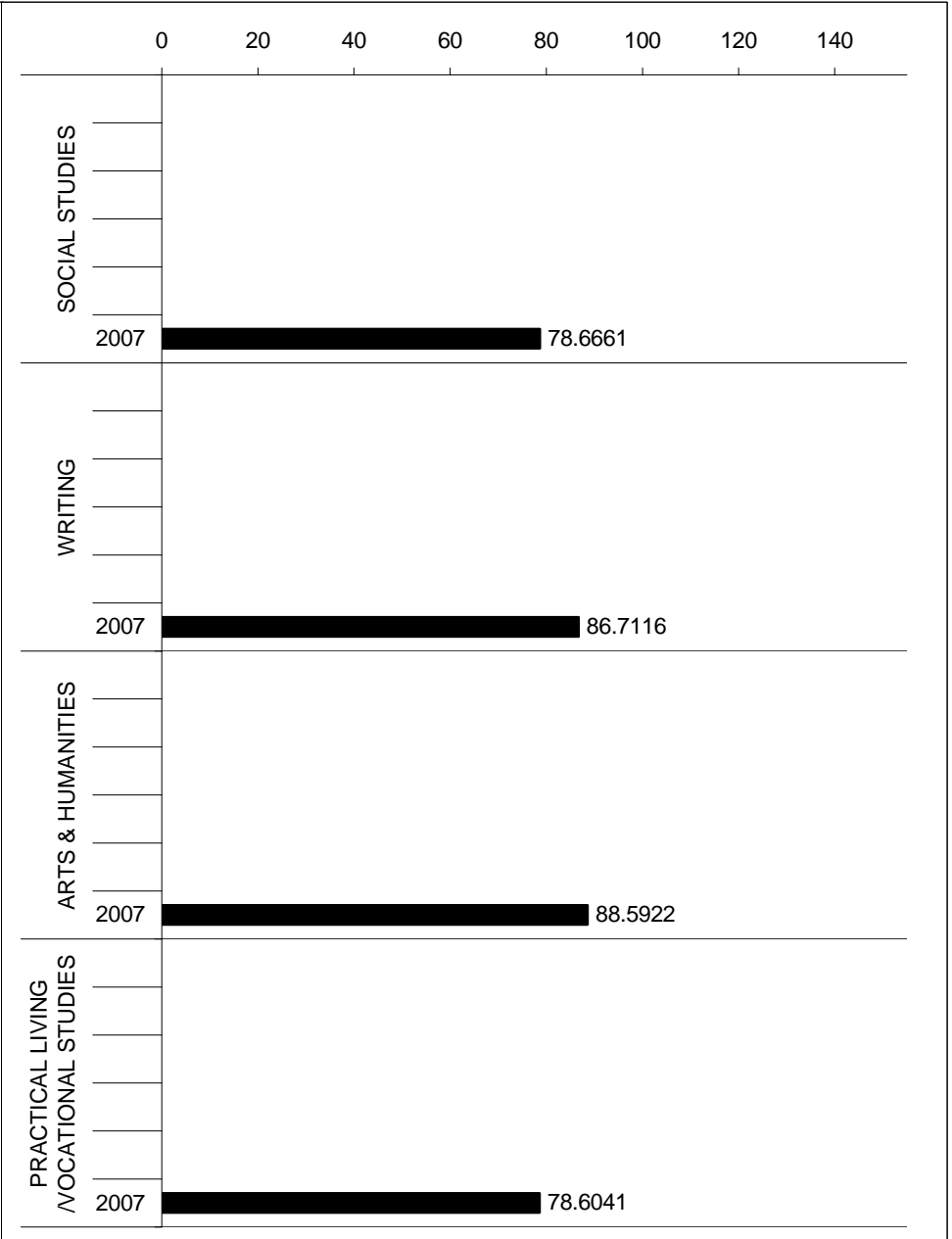
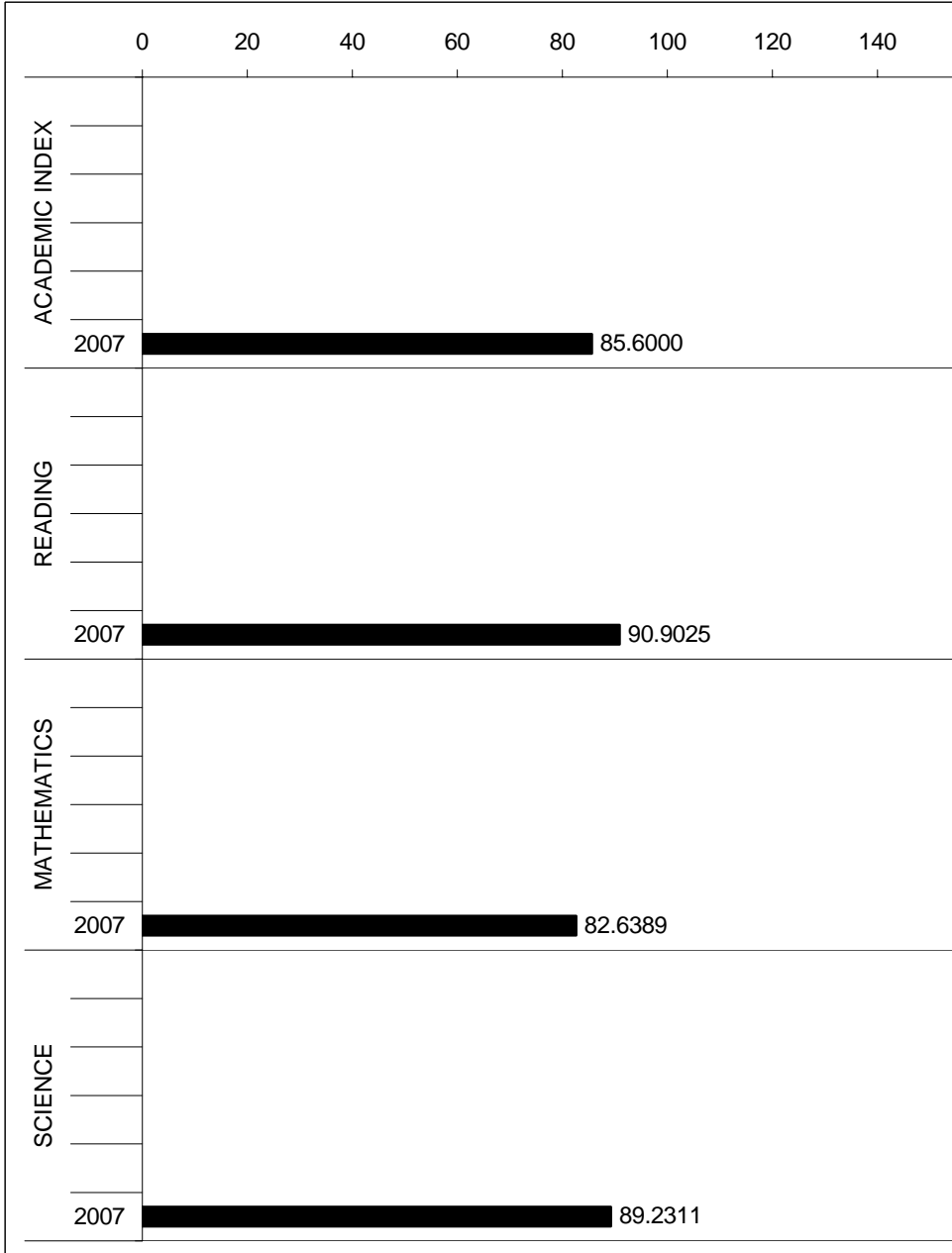



2006-2007
KENTUCKY PERFORMANCE REPORT
READING TREND DATA
Number and Percent

School: Julia R Ewan Elementary School
 District: Fayette County
 Code: 165040
 Grade: ELEMENTARY

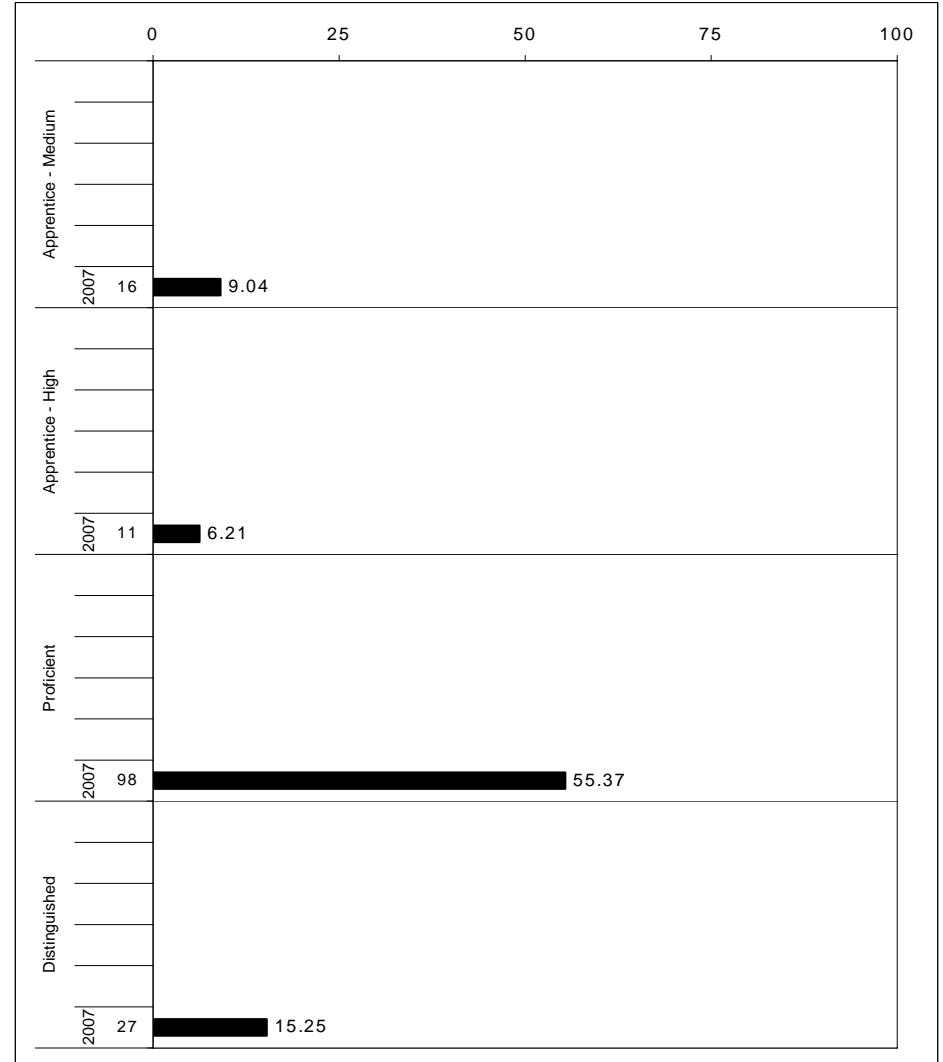
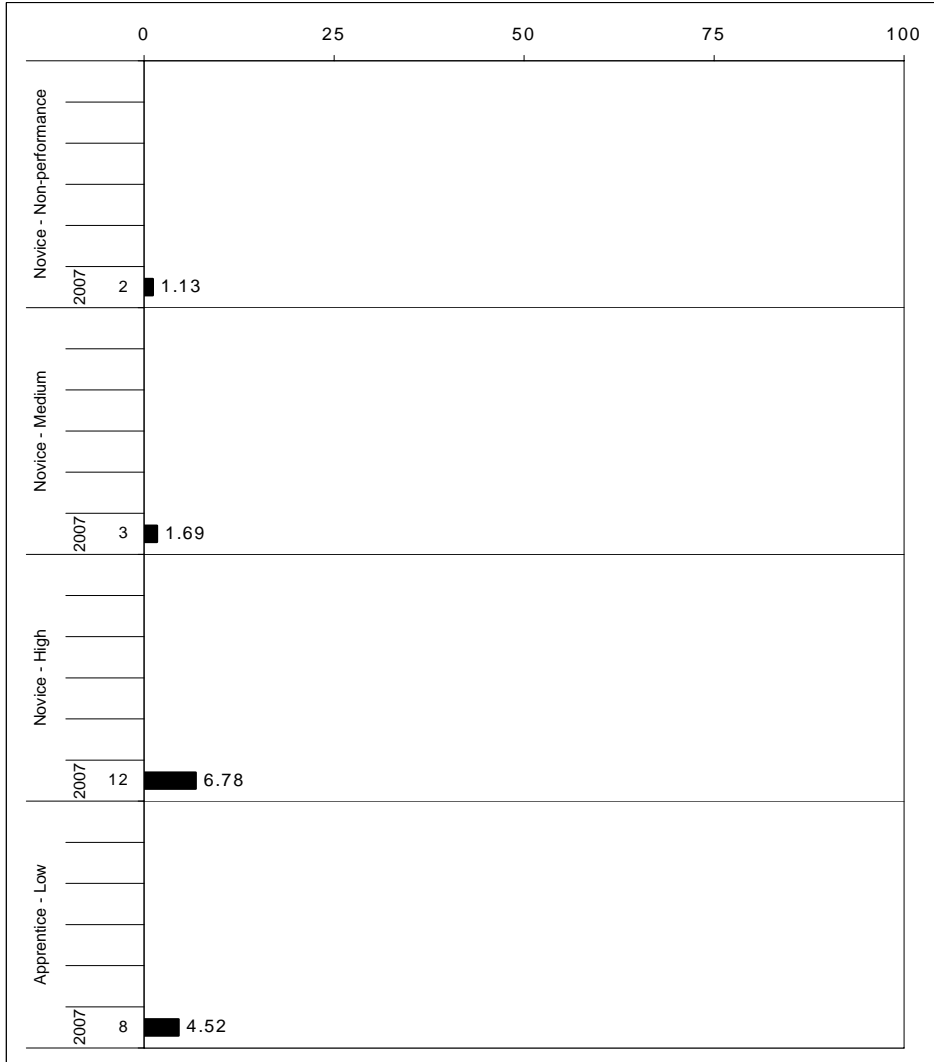

The horizontal bar represents the percent of students scoring at a performance level within a particular year. The number to the left of the bar represents the number of students upon which the percentage is based. Percentages may not sum to 100% due to rounding.



2006-2007
KENTUCKY PERFORMANCE REPORT
READING CORE CONTENT

School: Julia R Ewan Elementary School
 District: Fayette County
 Code: 165040
 Grade: 03

	No. Items	No. Observations	SCHOOL							Mean	Std. Err.	No. Observations	STATE							Mean	School -State Mean
			B	0	1	2	3	4	Percents				B	0	1	2	3	4	Percents		
OPEN RESPONSE																					
1.0.x - Forming a Foundation	0	0									0										
2.0.x - Developing Understanding	1	59	0	14	31	42	10	3	1.6	0.1	48,536	0	7	21	48	18	5	1.9	-0.3		
3.0.x - Interpreting Text	2	118	0	10	28	51	8	3	1.7	0.1	97,086	0	7	20	50	19	4	1.9	-0.2		
5.0.x - Critical Stance	0	0									0										
MULTIPLE CHOICE																					
1.0.x - Forming a Foundation	11	354	Correct	Incorrect	Omit/Mult				0.73	0.02	291,330	Correct	Incorrect	Omit/Mult				0.82	-0.09		
2.0.x - Developing Understanding	98	1,357	73	27	0				0.75	0.01	1,116,765	81	19	0				0.81	-0.06		
3.0.x - Interpreting Text	26	354	75	24	0				0.56	0.03	291,330	65	34	0				0.65	-0.09		
5.0.x - Critical Stance	38	472	57	43	0				0.72	0.02	388,440	78	22	0				0.78	-0.06		

Percentages may not sum to 100% due to rounding. These analyses are based on tested students and does not include Alternate Portfolios. Fewer than 10 observations are not reported.



2006-2007
KENTUCKY PERFORMANCE REPORT
READING CORE CONTENT

School: Julia R Ewan Elementary School
 District: Fayette County
 Code: 165040
 Grade: 04

	No. Items	No. Observations	SCHOOL								Std. Err.	STATE								School -State Mean
			Percents						Mean	No. Observations		Percents						Mean		
			B	0	1	2	3	4					B	0	1	2	3		4	
OPEN RESPONSE																				
1.0.x - Forming a Foundation	0	0									0									
2.0.x - Developing Understanding	3	28	0	7	29	46	18	0	1.8	0.2	23,663	0	5	17	53	19	6	2.0	-0.2	
3.0.x - Interpreting Text	6	157	1	5	20	57	14	3	1.9	0.1	126,772	0	5	16	54	19	7	2.1	-0.2	
5.0.x - Critical Stance	0	0									0									
MULTIPLE CHOICE																				
1.0.x - Forming a Foundation	21	309	74	26	1				0.74	0.02	245,552	82	18	0				0.82	-0.08	
2.0.x - Developing Understanding	103	1,443	78	22	0				0.78	0.01	1,171,756	79	21	0				0.79	-0.01	
3.0.x - Interpreting Text	18	219	80	20	0				0.80	0.03	181,936	80	20	0				0.80	0.00	
5.0.x - Critical Stance	7	70	67	33	0				0.67	0.05	55,437	70	30	0				0.70	-0.03	

Percentages may not sum to 100% due to rounding. These analyses are based on tested students and does not include Alternate Portfolios. Fewer than 10 observations are not reported.



2006-2007
KENTUCKY PERFORMANCE REPORT
READING CORE CONTENT

School: Julia R Ewan Elementary School
 District: Fayette County
 Code: 165040
 Grade: 05

	No. Items	No. Observations	SCHOOL								Std. Err.	No. Observations	STATE								School -State Mean
			B	0	1	2	3	4	Mean	B			0	1	2	3	4	Mean			
OPEN RESPONSE																					
1.0.x - Forming a Foundation	0	0									0										
2.0.x - Developing Understanding	7	116	0	3	10	45	35	6	2.3	0.1	95,209	0	4	16	51	22	7	2.1	0.2		
3.0.x - Interpreting Text	7	116	0	9	16	41	25	10	2.1	0.1	95,208	0	11	20	46	18	5	1.9	0.2		
5.0.x - Critical Stance	0	0									0										
MULTIPLE CHOICE																					
1.0.x - Forming a Foundation	21	348	67	33	0	0.67	0.02	285,648	73	27	0	0.73	-0.06								
2.0.x - Developing Understanding	96	1,218	77	23	0	0.77	0.01	999,768	79	21	0	0.79	-0.02								
3.0.x - Interpreting Text	26	348	86	14	0	0.86	0.02	285,648	86	14	0	0.86	0.00								
5.0.x - Critical Stance	13	174	75	25	0	0.75	0.03	142,824	75	25	0	0.74	0.01								

Percentages may not sum to 100% due to rounding. These analyses are based on tested students and does not include Alternate Portfolios. Fewer than 10 observations are not reported.



2006-2007
KENTUCKY PERFORMANCE REPORT
READING DISAGGREGATION
Performance Level Percents

School: Julia R Ewan Elementary School
 District: Fayette County
 Code: 165040
 Grade: 03



Tested Students					
	# Students	N%	A%	P%	D%
Total	64	16	17	61	6
Female	26	19	23	54	4
Male	37	14	11	68	8
White (Non-Hispanic)	40	13	20	60	8
African-American	16	25	13	63	0
Hispanic	1				
Asian					
Other	6				
Title I	64	16	17	61	6
Migrant					
Identified LEP	2				
Extended Sch Services	5				
Gifted/Talented	5				
F/R Lunch Approved	37	27	19	54	0
Vocational/3 Credits					
Voc./Enrolled					
Disability	13	23	15	54	8

Accountable Students					
	# Students	N%	A%	P%	D%
Total	60	15	17	62	7
Female	25	20	20	56	4
Male	34	12	12	68	9
White (Non-Hispanic)	38	13	18	61	8
African-American	14	21	14	64	0
Hispanic	1				
Asian					
Other	6				
Title I	60	15	17	62	7
Migrant					
Identified LEP	2				
Extended Sch Services	5				
Gifted/Talented	5				
F/R Lunch Approved	33	27	18	55	0
Vocational/3 Credits					
Voc./Enrolled					
Disability	11	18	18	55	9

■	Novice
■	Apprentice
■	Proficient
■	Distinguished

Percentage may not sum to 100% due to rounding.

Run Date: 05/27/2008



2006-2007
KENTUCKY PERFORMANCE REPORT
READING DISAGGREGATION
Performance Level Percents

School: Julia R Ewan Elementary School
 District: Fayette County
 Code: 165040
 Grade: 04

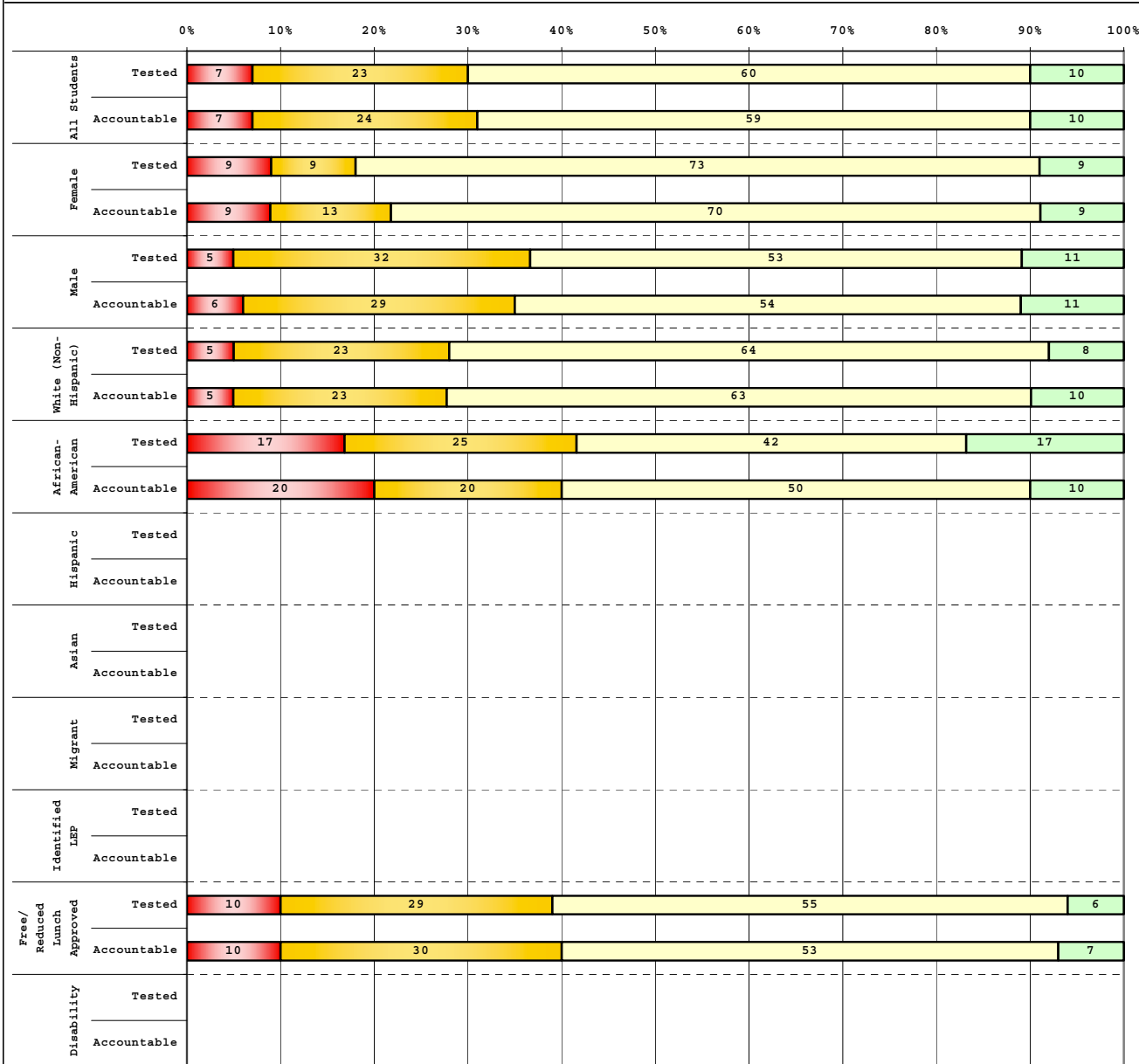

Tested Students		# Students	N%	A%	P%	D%
Total		60	7	23	60	10
Female		22	9	9	73	9
Male		38	5	32	53	11
White (Non-Hispanic)		39	5	23	64	8
African-American		12	17	25	42	17
Hispanic		4				
Asian						
Other		5				
Title I		60	7	23	60	10
Migrant		1				
Identified LEP		2				
Extended Sch Services		20	15	35	45	5
Gifted/Talented		3				
F/R Lunch Approved		31	10	29	55	6
Vocational/3 Credits						
Voc./Enrolled						
Disability		7				

Accountable Students		# Students	N%	A%	P%	D%
Total		59	7	24	59	10
Female		23	9	13	70	9
Male		35	6	29	54	11
White (Non-Hispanic)		40	5	23	63	10
African-American		10	20	20	50	10
Hispanic		4				
Asian						
Other		4				
Title I		59	7	24	59	10
Migrant		1				
Identified LEP		3				
Extended Sch Services		20	15	35	45	5
Gifted/Talented		4				
F/R Lunch Approved		30	10	30	53	7
Vocational/3 Credits						
Voc./Enrolled						
Disability		7				

■ Novice
■ Apprentice
■ Proficient
■ Distinguished

Percentage may not sum to 100% due to rounding.

Run Date: 05/27/2008



2006-2007
KENTUCKY PERFORMANCE REPORT
READING DISAGGREGATION
Performance Level Percents

School: Julia R Ewan Elementary School
 District: Fayette County
 Code: 165040
 Grade: 05

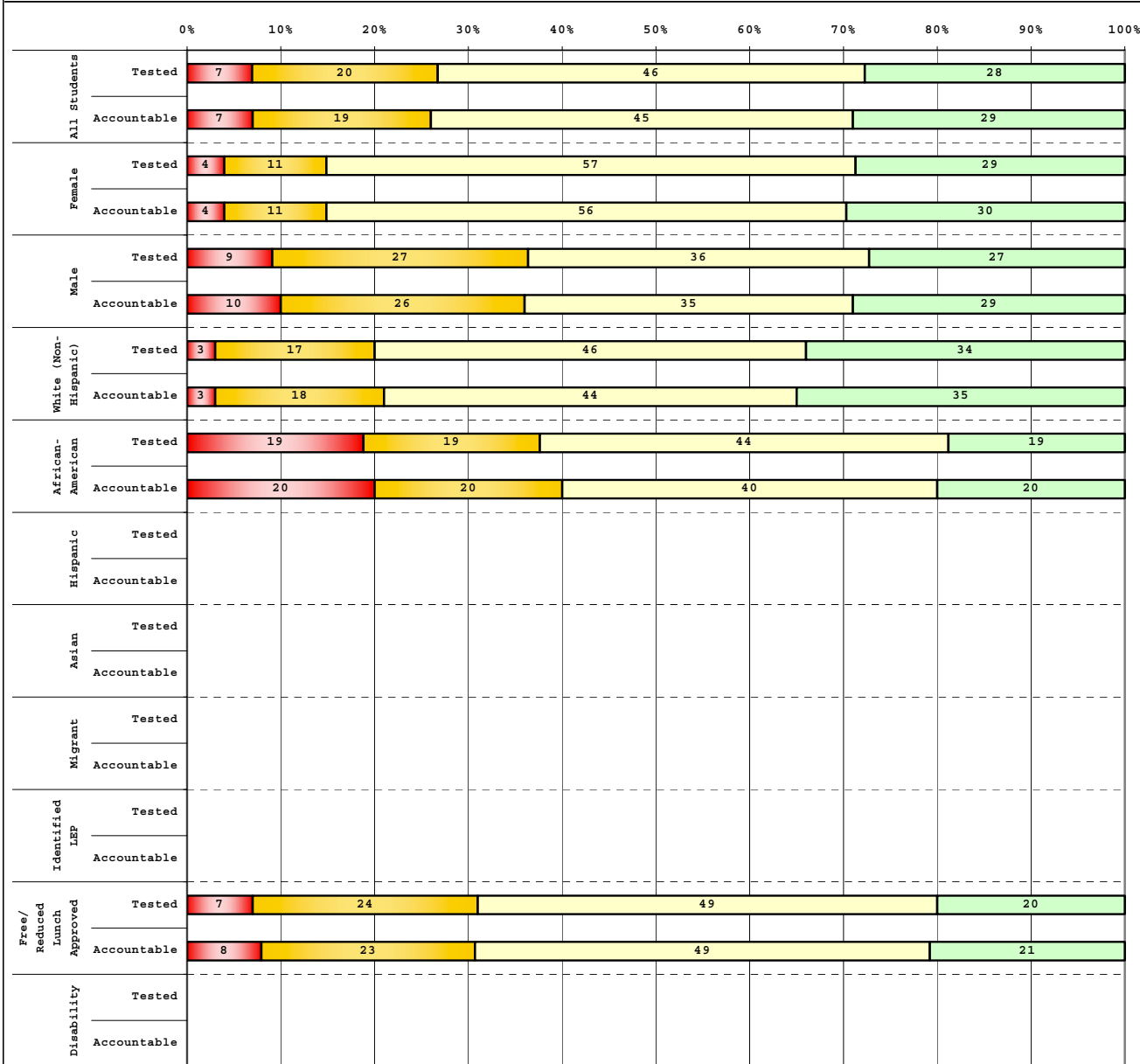

Tested Students		# Students	N%	A%	P%	D%
Total		61	7	20	46	28
Female		28	4	11	57	29
Male		33	9	27	36	27
White (Non-Hispanic)		35	3	17	46	34
African-American		16	19	19	44	19
Hispanic		2				
Asian						
Other		7				
Title I		61	7	20	46	28
Migrant						
Identified LEP		3				
Extended Sch Services		18	6	39	50	6
Gifted/Talented		4				
F/R Lunch Approved		41	7	24	49	20
Vocational/3 Credits						
Voc./Enrolled						
Disability		9				

Accountable Students		# Students	N%	A%	P%	D%
Total		58	7	19	45	29
Female		27	4	11	56	30
Male		31	10	26	35	29
White (Non-Hispanic)		34	3	18	44	35
African-American		15	20	20	40	20
Hispanic		2				
Asian						
Other		7				
Title I		58	7	19	45	29
Migrant						
Identified LEP		3				
Extended Sch Services		18	6	39	50	6
Gifted/Talented		4				
F/R Lunch Approved		39	8	23	49	21
Vocational/3 Credits						
Voc./Enrolled						
Disability		8				

■	Novice
■	Apprentice
■	Proficient
■	Distinguished

Percentage may not sum to 100% due to rounding.

Run Date: 05/27/2008



2006-2007
KENTUCKY PERFORMANCE REPORT
DISAGGREGATION INDEX TRENDS
READING

School: Julia R Ewan Elementary School
 District: Fayette County
 Code: 165040
 Grade: 03

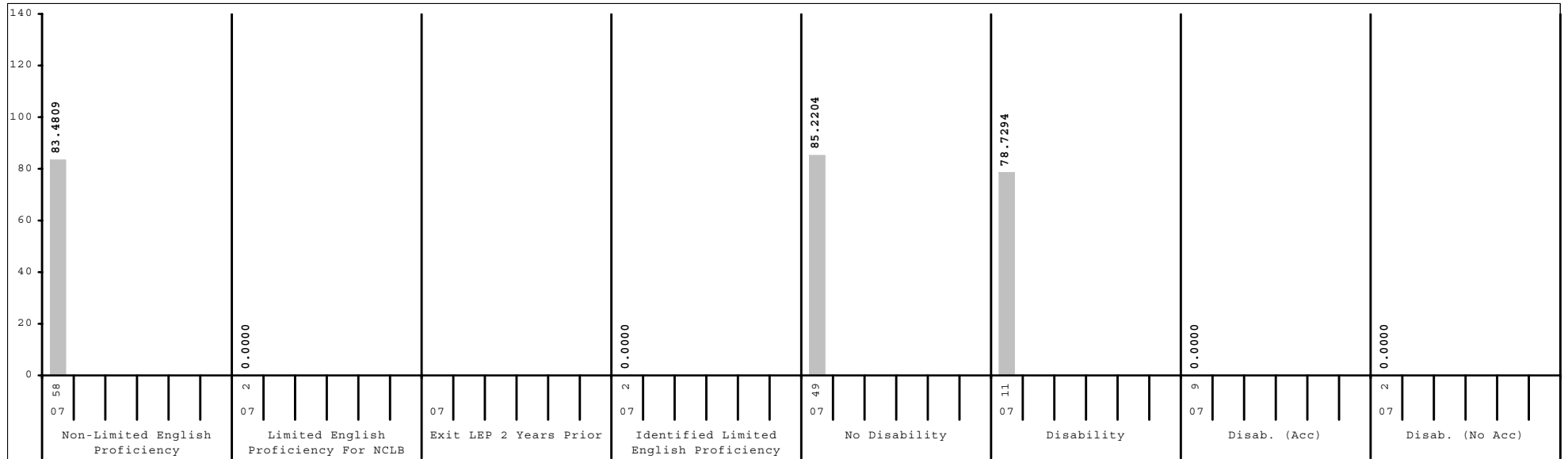
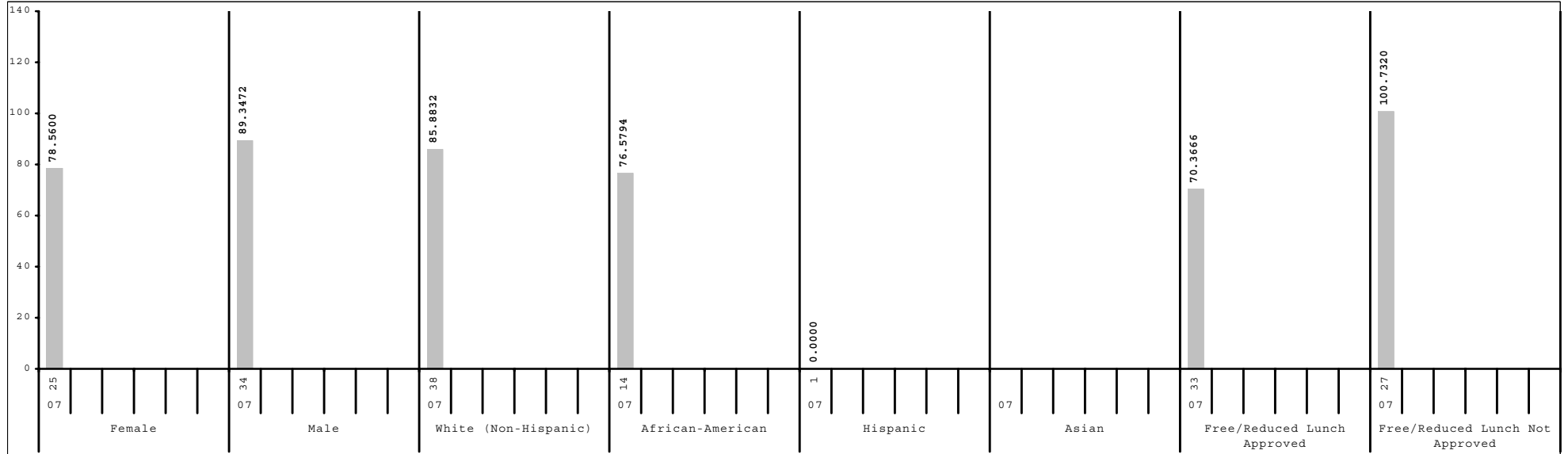

Subgroup analyses reflect data as reported from school districts. To protect student anonymity, no performance data are reported if there are fewer than 10 students or all students score at the same performance level.



2006-2007
KENTUCKY PERFORMANCE REPORT
DISAGGREGATION INDEX TRENDS
READING

School: Julia R Ewan Elementary School
 District: Fayette County
 Code: 165040
 Grade: 04

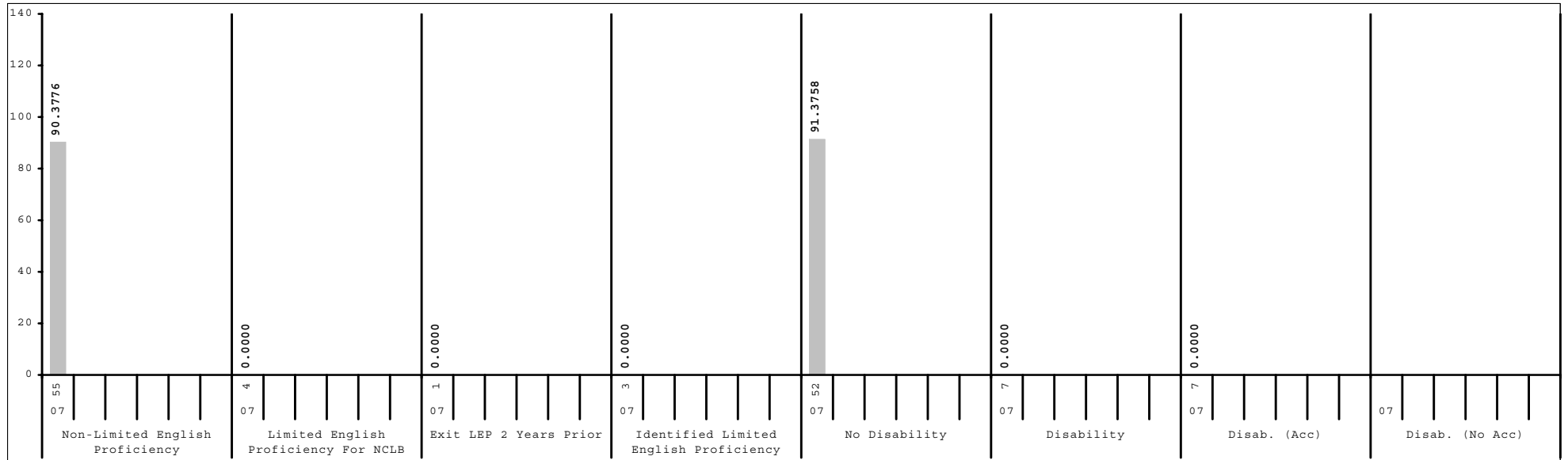
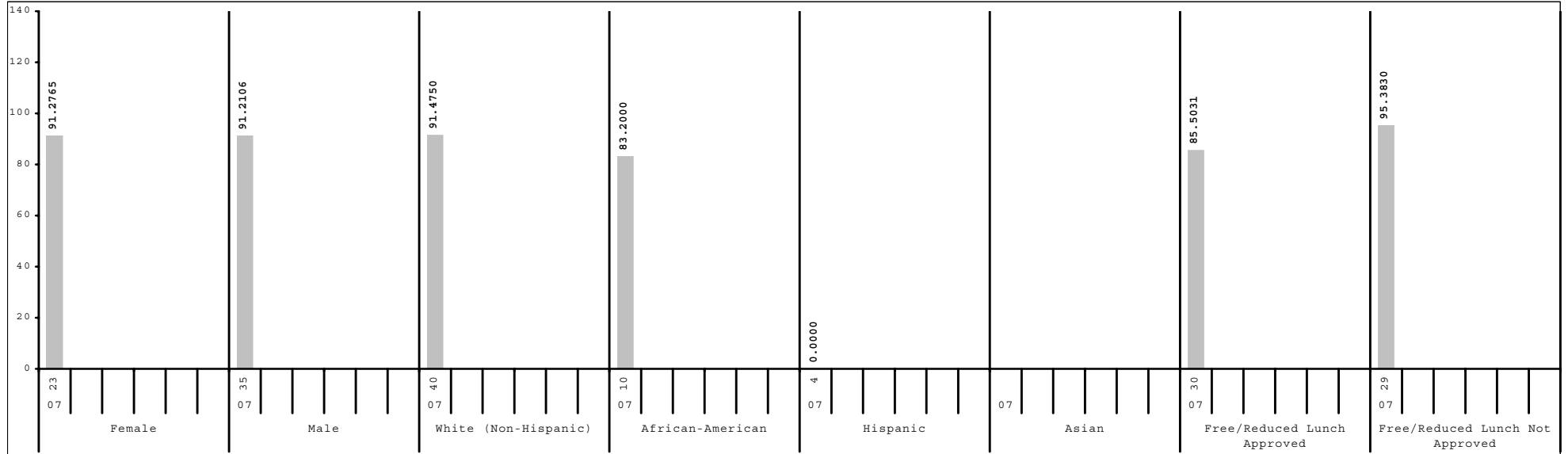

Subgroup analyses reflect data as reported from school districts. To protect student anonymity, no performance data are reported if there are fewer than 10 students or all students score at the same performance level.



2006-2007
KENTUCKY PERFORMANCE REPORT
DISAGGREGATION INDEX TRENDS
READING

School: Julia R Ewan Elementary School
 District: Fayette County
 Code: 165040
 Grade: 05

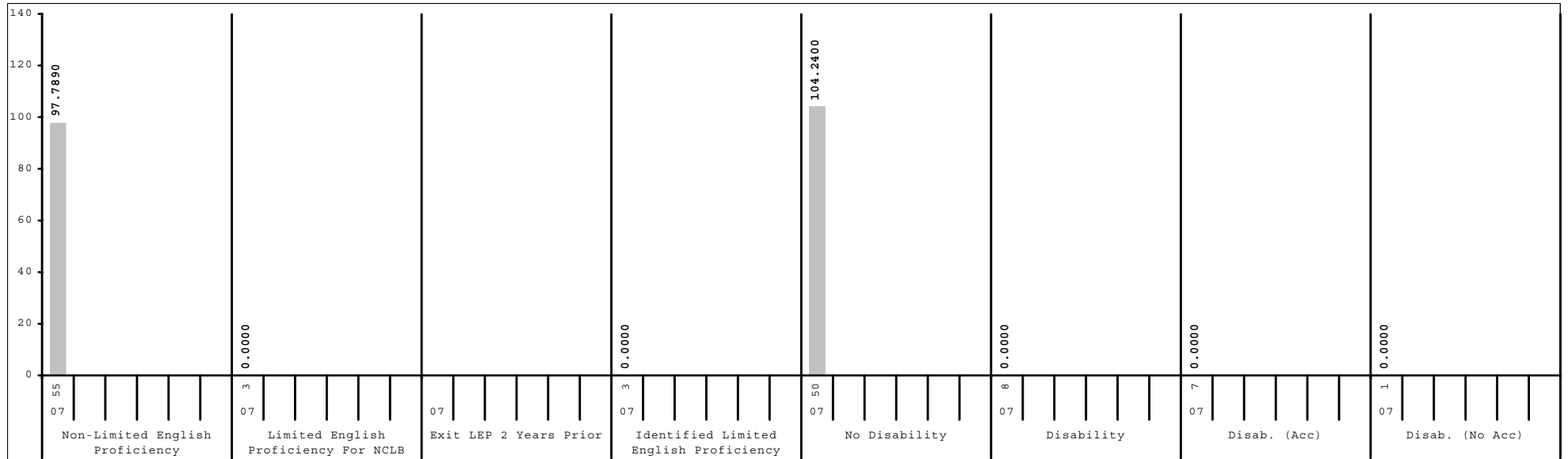
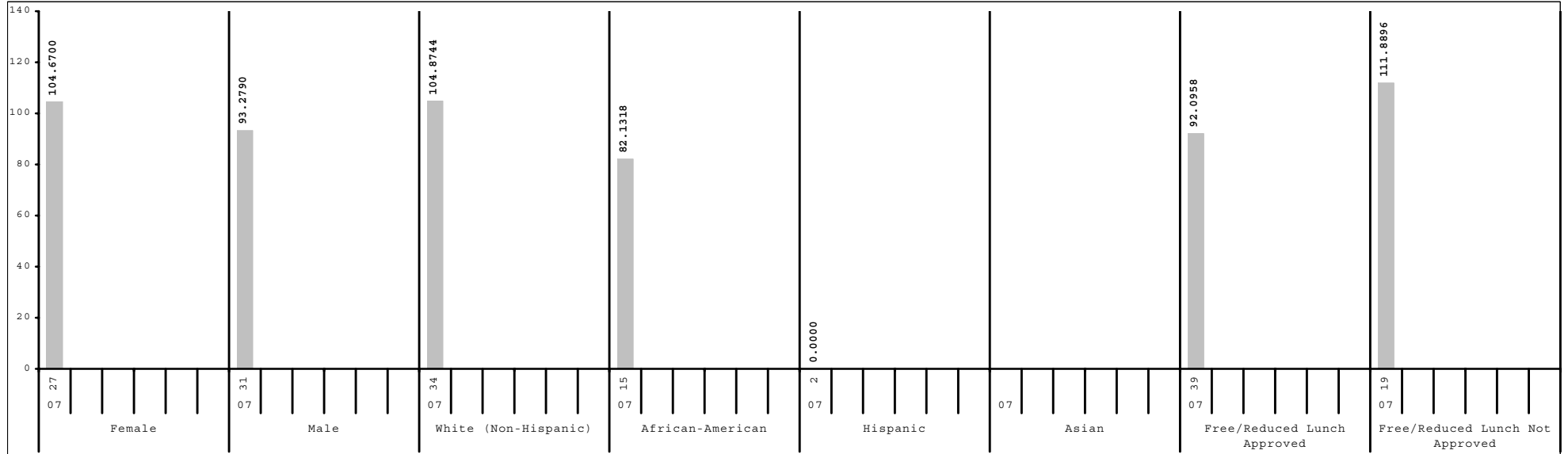

Subgroup analyses reflect data as reported from school districts. To protect student anonymity, no performance data are reported if there are fewer than 10 students or all students score at the same performance level.



2006-2007
KENTUCKY PERFORMANCE REPORT
SCALE SCORE DATA DISAGGREGATION
READING

School: Julia R Ewan Elementary School
 District: Fayette County
 Code: 165040
 Grade: 03

	SCHOOL				DISTRICT				STATE			
	# Students	%	Scale Score	Index	# Students	%	Scale Score	Index	# Students	%	Scale Score	Index
All Students	60		346 (2.6)	84.0429	2,650		358 (0.4)	103.2627	48,978		354 (0.1)	97.1505
Gender:												
Female	25	42%	343 (4.0)	78.5600	1,281	48%	359 (0.5)	105.4647	23,849	49%	355 (0.1)	99.1981
Male	34	57%	348 (3.4)	89.3472	1,361	51%	357 (0.5)	101.2514	25,055	51%	353 (0.1)	95.2732
Gap Female vs Male			-5				2*				2*	
Ethnicity												
White (Non-Hispanic)	38	63%	347 (3.2)	85.8832	1,645	62%	363 (0.4)	110.1825	41,071	84%	355 (0.1)	99.1493
African-American	14	23%	340 (5.4)	76.5794	584	22%	348 (0.8)	89.3397	4,929	10%	344 (0.3)	82.6142
Hispanic	1	2%			222	8%	348 (1.4)	87.8770	1,288	3%	350 (0.5)	91.0618
Asian					84	3%	365 (1.7)	114.7640	459	1%	361 (0.8)	105.6247
Other	6	10%			101	4%	353 (1.9)	97.5250	1,023	2%	351 (0.6)	93.6699
Gap White vs African American			7				15*				11*	
Gap White vs Hispanic							15*				5*	
Gap White vs Asian							-2				-6*	
Gap White vs Other							10*				4*	
Title I												
Participating Students	60	100%	346 (2.6)	84.0429	1,365	52%	353 (0.5)	95.8664	35,368	72%	353 (0.1)	95.4247
Not Participating					1,285	48%	363 (0.5)	111.1163	13,610	28%	357 (0.2)	101.6464
Gap Participating vs Non-Participating							-10*				-4*	
Migrant Program												
Participating Students					14	1%	349 (5.5)	86.5814	277	1%	348 (1.2)	87.2679
Not Participating	60	100%	346 (2.6)	84.0429	2,636	99%	358 (0.4)	103.3458	48,701	99%	354 (0.1)	97.2046
Gap Participating vs Non-Participating							-9				-6*	
Limited English Proficiency												
Non-LEP Students	58	97%	346 (2.6)	83.4809	2,466	93%	359 (0.4)	104.6044	47,849	98%	354 (0.1)	97.3949
LEP for NCLB	2	3%			184	7%	346 (1.4)	85.1785	1,129	2%	347 (0.6)	87.2687
Exited LEP 2 Years Prior					35	1%	357 (2.6)	103.9920	173	0%	357 (1.2)	103.4254
Identified LEP Students	2	3%			149	6%	343 (1.6)	80.7563	956	2%	345 (0.6)	84.3540
Tested with Accommodations	1	2%			104	4%	341 (1.8)	77.5611	631	1%	343 (0.8)	81.8543
Tested without Accommodations	1	2%			45	2%	349 (3.1)	88.1063	325	1%	348 (1.1)	89.2110
Gap Identified vs Non-LEP							-16*				-9*	

Subgroup analyses reflect data as reported from school districts. To protect student anonymity, no performance data are reported if there are fewer than 10 students or all students score at the same performance level. Percentages may not sum to 100% due to missing information or rounding. Statistically significant differences (at the .05 level) in scale scores between subgroups are indicated by an asterisk. The standard error for each scale score is reported in parentheses.



2006-2007
KENTUCKY PERFORMANCE REPORT
SCALE SCORE DATA DISAGGREGATION
READING

School: Julia R Ewan Elementary School
 District: Fayette County
 Code: 165040
 Grade: 03

	SCHOOL				DISTRICT				STATE			
	# Students	%	Scale Score	Index	# Students	%	Scale Score	Index	# Students	%	Scale Score	Index
Extended School Services												
Participating Students	5	8%			454	17%	346 (0.9)	87.0686	11,828	24%	346 (0.2)	86.4158
Not Participating	55	92%	347 (2.6)	85.5000	2,196	83%	360 (0.4)	106.5954	37,150	76%	357 (0.1)	100.5712
<i>Gap Participating vs Non-Participating</i>							-14*				-11*	
Gifted and Talented Program												
Participating Students	5	8%			585	22%	374 (0.4)	125.9840	8,069	16%	368 (0.2)	117.0431
Not Participating	55	92%	344 (2.6)	81.1278	2,065	78%	353 (0.4)	96.8142	40,909	84%	351 (0.1)	93.2290
<i>Gap Participating vs Non-Participating</i>							21*				17*	
Free and Reduced Lunch Program												
Approved for Free/Reduced Priced Meals	33	55%	337 (3.4)	70.3666	1,202	45%	349 (0.6)	90.3208	26,340	54%	349 (0.1)	89.7491
Not Approved (includes not coded)	27	45%	357 (2.7)	100.7320	1,448	55%	365 (0.4)	114.0085	22,638	46%	360 (0.1)	105.7691
<i>Gap Approved vs Not Approved</i>							-20*				-11*	
Disability Status												
Students without Disabilities (includes not coded)	49	82%	346 (2.7)	85.2204	2,343	88%	359 (0.4)	105.9098	40,131	82%	356 (0.1)	100.2849
Students with Disabilities	11	18%	343 (7.4)	78.7294	307	12%	345 (1.3)	82.9677	8,847	18%	346 (0.2)	82.9550
Tested with Accommodations	9	15%			203	8%	343 (1.6)	79.8848	4,776	10%	343 (0.3)	78.7365
Tested without Accommodations	2	3%			104	4%	349 (2.3)	88.9903	4,071	8%	348 (0.3)	87.9165
<i>Gap With vs Without</i>				-3			-14*				-10*	
Exemptions:												
Medical					3				61			
First Year LEP					13				108			
Other					2				18			

Subgroup analyses reflect data as reported from school districts. To protect student anonymity, no performance data are reported if there are fewer than 10 students or all students score at the same performance level. Percentages may not sum to 100% due to missing information or rounding. Statistically significant differences (at the .05 level) in scale scores between subgroups are indicated by an asterisk. The standard error for each scale score is reported in parentheses.



2006-2007
KENTUCKY PERFORMANCE REPORT
SCALE SCORE DATA DISAGGREGATION
READING

School: Julia R Ewan Elementary School
 District: Fayette County
 Code: 165040
 Grade: 04

	SCHOOL				DISTRICT				STATE			
	# Students	%	Scale Score	Index	# Students	%	Scale Score	Index	# Students	%	Scale Score	Index
All Students	59		447 (2.2)	90.3485	2,528		456 (0.4)	100.3032	48,017		452 (0.1)	95.2889
Gender:												
Female	23	39%	448 (3.7)	91.2765	1,261	50%	458 (0.5)	104.0107	23,221	48%	455 (0.1)	99.5004
Male	35	59%	447 (2.8)	91.2106	1,262	50%	454 (0.6)	96.6728	24,734	52%	450 (0.1)	91.4439
Gap Female vs Male			1				4*				5*	
Ethnicity												
White (Non-Hispanic)	40	68%	449 (2.7)	91.4750	1,602	63%	459 (0.5)	105.1452	40,478	84%	453 (0.1)	97.1091
African-American	10	17%	442 (5.7)	83.2000	550	22%	446 (0.8)	86.5376	4,877	10%	443 (0.3)	80.9690
Hispanic	4	7%			190	8%	449 (1.4)	90.9675	1,137	2%	450 (0.6)	92.4239
Asian					97	4%	467 (1.7)	117.7260	445	1%	460 (0.9)	106.2420
Other	4	7%			80	3%	454 (2.0)	99.6625	901	2%	450 (0.7)	93.1093
Gap White vs African American			7				13*				10*	
Gap White vs Hispanic							10*				3*	
Gap White vs Asian							-8*				-7*	
Gap White vs Other							5*				3*	
Title I												
Participating Students	59	100%	447 (2.2)	90.3485	1,229	49%	450 (0.6)	92.6938	34,383	72%	451 (0.1)	93.8538
Not Participating					1,299	51%	461 (0.5)	107.4813	13,634	28%	455 (0.2)	98.9607
Gap Participating vs Non-Participating							-11*				-4*	
Migrant Program												
Participating Students	1	2%			21	1%	445 (4.2)	84.0420	302	1%	447 (1.1)	88.6020
Not Participating	58	98%	447 (2.3)	90.1758	2,507	99%	456 (0.4)	100.4270	47,715	99%	452 (0.1)	95.3396
Gap Participating vs Non-Participating							-11*				-5*	
Limited English Proficiency												
Non-LEP Students	55	93%	448 (2.4)	90.3776	2,394	95%	456 (0.4)	101.1689	46,930	98%	452 (0.1)	95.4545
LEP for NCLB	4	7%			134	5%	444 (1.7)	84.5199	1,087	2%	447 (0.6)	89.1131
Exited LEP 2 Years Prior	1	2%			34	1%	456 (3.4)	102.6988	227	0%	456 (1.2)	102.4108
Identified LEP Students	3	5%			100	4%	439 (1.8)	78.3400	860	2%	445 (0.7)	85.6014
Tested with Accommodations	3	5%			68	3%	437 (1.8)	74.7394	573	1%	444 (0.8)	83.8970
Tested without Accommodations					32	1%	445 (3.7)	86.0183	287	1%	448 (1.2)	88.9781
Gap Identified vs Non-LEP							-17*				-7*	

Subgroup analyses reflect data as reported from school districts. To protect student anonymity, no performance data are reported if there are fewer than 10 students or all students score at the same performance level. Percentages may not sum to 100% due to missing information or rounding. Statistically significant differences (at the .05 level) in scale scores between subgroups are indicated by an asterisk. The standard error for each scale score is reported in parentheses.



2006-2007
KENTUCKY PERFORMANCE REPORT
SCALE SCORE DATA DISAGGREGATION
READING

School: Julia R Ewan Elementary School
 District: Fayette County
 Code: 165040
 Grade: 04

	SCHOOL				DISTRICT				STATE			
	# Students	%	Scale Score	Index	# Students	%	Scale Score	Index	# Students	%	Scale Score	Index
Extended School Services												
Participating Students	20	34%	439 (3.7)	78.2500	584	23%	446 (0.8)	86.7626	15,765	33%	447 (0.2)	87.8287
Not Participating	39	66%	452 (2.6)	96.5656	1,944	77%	459 (0.4)	104.3510	32,252	67%	455 (0.1)	98.9572
Gap Participating vs Non-Participating			-13*				-13*				-8*	
Gifted and Talented Program												
Participating Students	4	7%			555	22%	471 (0.5)	122.5708	7,607	16%	467 (0.2)	117.4165
Not Participating	55	93%	446 (2.2)	88.1936	1,973	78%	451 (0.4)	94.0374	40,410	84%	449 (0.1)	91.1414
Gap Participating vs Non-Participating							20*				18*	
Free and Reduced Lunch Program												
Approved for Free/Reduced Priced Meals	30	51%	443 (2.9)	85.5031	1,056	42%	447 (0.6)	87.7827	25,672	53%	447 (0.1)	88.3601
Not Approved (includes not coded)	29	49%	452 (3.2)	95.3830	1,472	58%	461 (0.4)	109.2614	22,345	47%	457 (0.1)	103.2774
Gap Approved vs Not Approved			-9*				-14*				-10*	
Disability Status												
Students without Disabilities (includes not coded)	52	88%	448 (2.3)	91.3758	2,223	88%	457 (0.4)	103.6058	39,846	83%	454 (0.1)	98.3349
Students with Disabilities	7	12%			305	12%	441 (1.2)	76.1107	8,171	17%	444 (0.2)	80.5262
Tested with Accommodations	7	12%			219	9%	438 (1.3)	71.5226	5,240	11%	443 (0.3)	78.3374
Tested without Accommodations					86	3%	449 (2.6)	87.8389	2,931	6%	445 (0.4)	84.4680
Gap With vs Without							-16*				-10*	
Exemptions:												
Medical					7				87			
First Year LEP					12				94			
Other									5			

Subgroup analyses reflect data as reported from school districts. To protect student anonymity, no performance data are reported if there are fewer than 10 students or all students score at the same performance level. Percentages may not sum to 100% due to missing information or rounding. Statistically significant differences (at the .05 level) in scale scores between subgroups are indicated by an asterisk. The standard error for each scale score is reported in parentheses.



2006-2007
KENTUCKY PERFORMANCE REPORT
SCALE SCORE DATA DISAGGREGATION
READING

School: Julia R Ewan Elementary School
 District: Fayette County
 Code: 165040
 Grade: 05

	SCHOOL				DISTRICT				STATE			
	# Students	%	Scale Score	Index	# Students	%	Scale Score	Index	# Students	%	Scale Score	Index
All Students	58		553 (2.7)	98.5902	2,543		553 (0.4)	97.8012	48,121		550 (0.1)	94.4130
Gender:												
Female	27	47%	556 (3.5)	104.6700	1,215	48%	556 (0.5)	102.3939	23,144	48%	553 (0.1)	98.9529
Male	31	53%	551 (4.1)	93.2790	1,327	52%	550 (0.5)	93.6059	24,920	52%	548 (0.1)	90.2324
<i>Gap Female vs Male</i>			5				6*				5*	
Ethnicity												
White (Non-Hispanic)	34	59%	557 (3.4)	104.8744	1,622	64%	557 (0.5)	104.6882	40,727	85%	552 (0.1)	96.2411
African-American	15	26%	543 (6.2)	82.1318	592	23%	543 (0.8)	82.5282	4,925	10%	542 (0.3)	80.2132
Hispanic	2	3%			197	8%	544 (1.5)	84.4252	1,095	2%	547 (0.6)	89.5426
Asian					56	2%	566 (2.3)	118.8047	416	1%	558 (0.9)	106.3968
Other	7	12%			69	3%	550 (2.3)	90.0320	793	2%	548 (0.7)	91.2371
<i>Gap White vs African American</i>			14*				14*				10*	
<i>Gap White vs Hispanic</i>							13*				5*	
<i>Gap White vs Asian</i>							-9*				-6*	
<i>Gap White vs Other</i>							7*				4*	
Title I												
Participating Students	58	100%	553 (2.7)	98.5902	1,290	51%	548 (0.6)	90.2803	34,612	72%	549 (0.1)	92.6516
Not Participating					1,253	49%	557 (0.5)	105.5244	13,509	28%	553 (0.2)	98.9593
<i>Gap Participating vs Non-Participating</i>							-9*				-4*	
Migrant Program												
Participating Students					15	1%	540 (4.6)	78.1378	332	1%	544 (0.9)	84.9645
Not Participating	58	100%	553 (2.7)	98.5902	2,528	99%	553 (0.4)	97.9182	47,789	99%	550 (0.1)	94.4844
<i>Gap Participating vs Non-Participating</i>							-13*				-6*	
Limited English Proficiency												
Non-LEP Students	55	95%	553 (2.9)	97.7890	2,402	94%	553 (0.4)	99.0455	47,178	98%	551 (0.1)	94.5941
LEP for NCLB	3	5%			141	6%	540 (1.7)	76.7168	943	2%	544 (0.6)	84.5288
Exited LEP 2 Years Prior					28	1%	549 (3.3)	92.8263	208	0%	554 (1.2)	100.6596
Identified LEP Students	3	5%			113	4%	538 (1.9)	72.7153	735	2%	541 (0.7)	79.9555
Tested with Accommodations	1	2%			79	3%	534 (2.2)	64.9841	482	1%	539 (0.9)	75.0300
Tested without Accommodations	2	3%			34	1%	547 (3.2)	90.7410	253	1%	546 (1.2)	89.3704
<i>Gap Identified vs Non-LEP</i>							-15*				-10*	

Subgroup analyses reflect data as reported from school districts. To protect student anonymity, no performance data are reported if there are fewer than 10 students or all students score at the same performance level. Percentages may not sum to 100% due to missing information or rounding. Statistically significant differences (at the .05 level) in scale scores between subgroups are indicated by an asterisk. The standard error for each scale score is reported in parentheses.



2006-2007
KENTUCKY PERFORMANCE REPORT
SCALE SCORE DATA DISAGGREGATION
READING

School: Julia R Ewan Elementary School
 District: Fayette County
 Code: 165040
 Grade: 05

	SCHOOL				DISTRICT				STATE			
	# Students	%	Scale Score	Index	# Students	%	Scale Score	Index	# Students	%	Scale Score	Index
Extended School Services												
Participating Students	18	31%	542 (3.5)	82.5696	489	19%	541 (0.8)	81.5328	14,387	30%	545 (0.2)	86.6136
Not Participating	40	69%	558 (3.3)	105.8000	2,054	81%	555 (0.4)	101.6803	33,734	70%	553 (0.1)	97.7354
Gap Participating vs Non-Participating			-16*				-14*				-8*	
Gifted and Talented Program												
Participating Students	4	7%			525	21%	569 (0.5)	123.7734	8,898	18%	565 (0.1)	116.8120
Not Participating	54	93%	552 (2.8)	96.2636	2,018	79%	548 (0.4)	91.0400	39,223	82%	547 (0.1)	89.3369
Gap Participating vs Non-Participating							21*				18*	
Free and Reduced Lunch Program												
Approved for Free/Reduced Priced Meals	39	67%	549 (3.2)	92.0958	1,124	44%	544 (0.6)	84.3956	25,692	53%	546 (0.1)	86.7236
Not Approved (includes not coded)	19	33%	562 (4.4)	111.8896	1,419	56%	559 (0.5)	108.4169	22,429	47%	556 (0.1)	103.2129
Gap Approved vs Not Approved			-13*				-15*				-10*	
Disability Status												
Students without Disabilities (includes not coded)	50	86%	556 (2.7)	104.2400	2,221	87%	555 (0.4)	101.6715	40,371	84%	552 (0.1)	97.9750
Students with Disabilities	8	14%			322	13%	537 (1.1)	71.1362	7,750	16%	540 (0.2)	75.7775
Tested with Accommodations	7	12%			239	9%	536 (1.3)	68.6497	5,503	11%	539 (0.3)	73.1973
Tested without Accommodations	1	2%			83	3%	541 (2.4)	78.3137	2,247	5%	543 (0.4)	82.1557
Gap With vs Without							-18*				-12*	
Exemptions:												
Medical	1				4				92			
First Year LEP					9				91			
Other					2				4			

Subgroup analyses reflect data as reported from school districts. To protect student anonymity, no performance data are reported if there are fewer than 10 students or all students score at the same performance level. Percentages may not sum to 100% due to missing information or rounding. Statistically significant differences (at the .05 level) in scale scores between subgroups are indicated by an asterisk. The standard error for each scale score is reported in parentheses.



2006-2007
KENTUCKY PERFORMANCE REPORT
MATHEMATICS TREND DATA
Number and Percent

School: Julia R Ewan Elementary School
 District: Fayette County
 Code: 165040
 Grade: ELEMENTARY

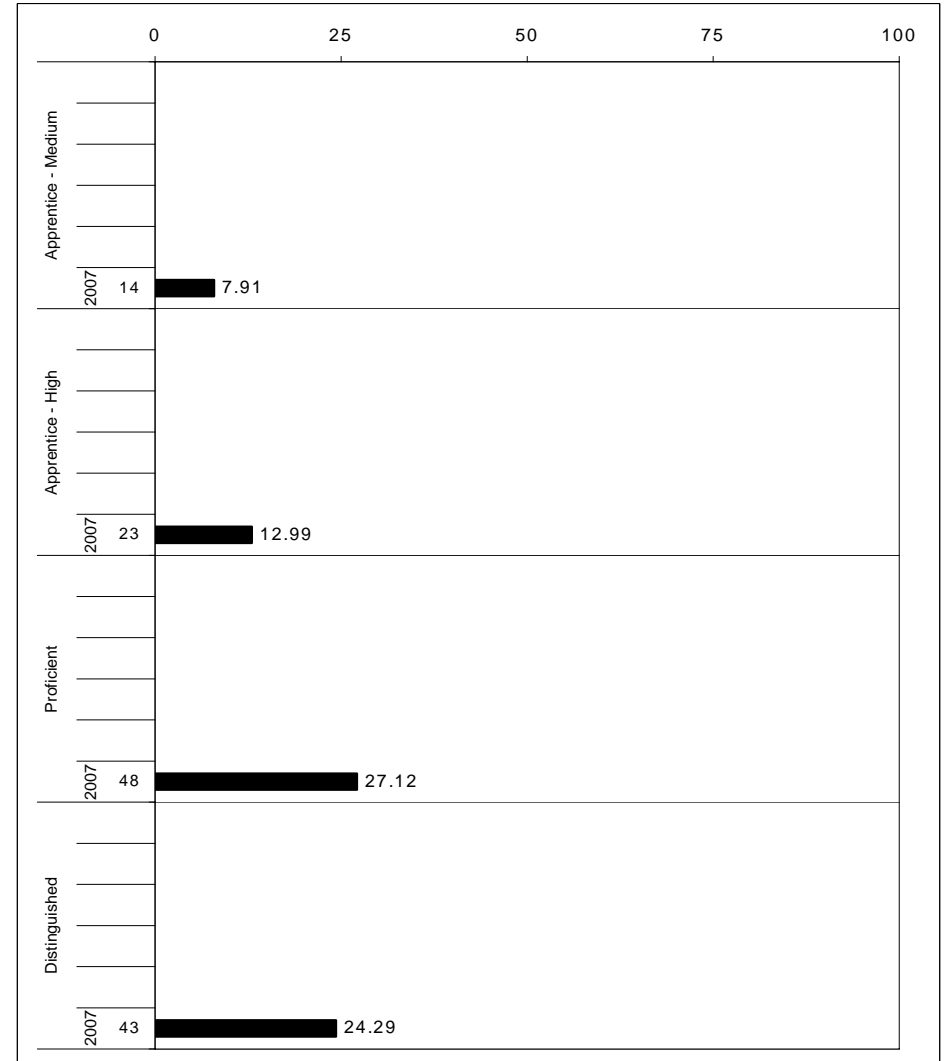
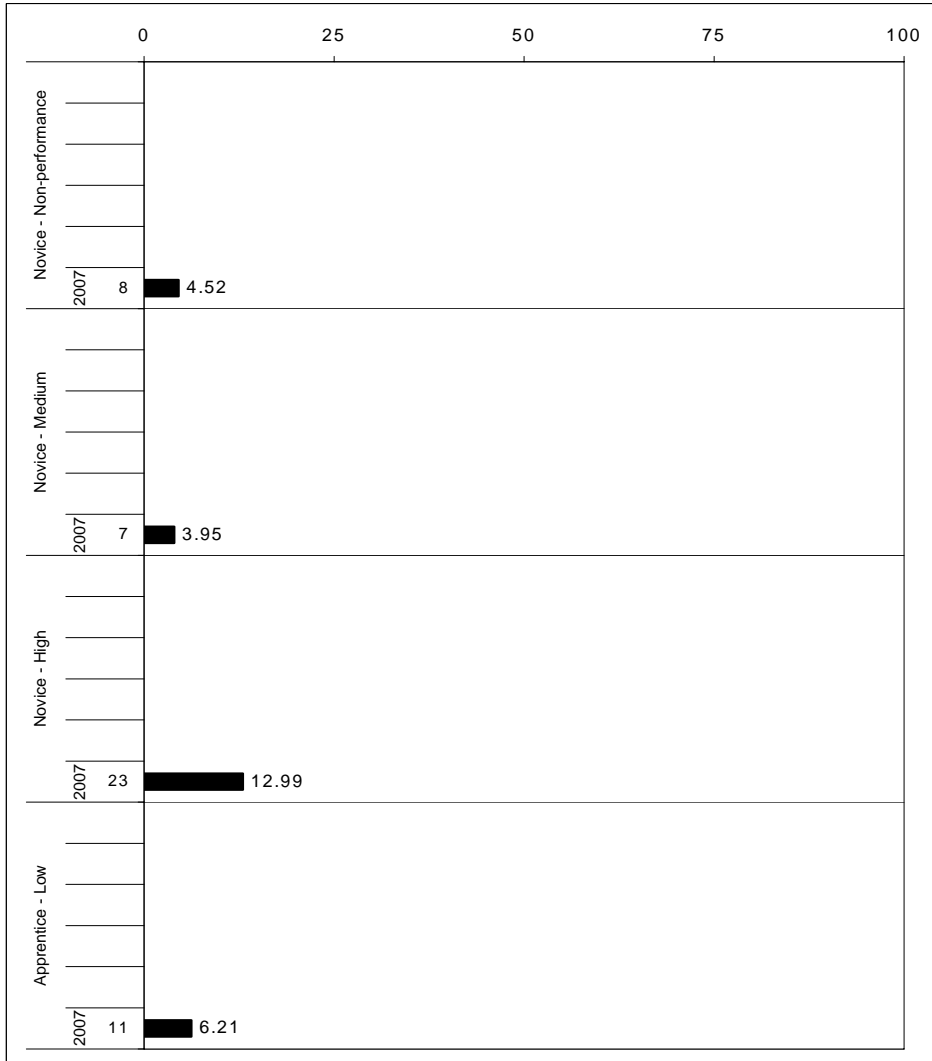

The horizontal bar represents the percent of students scoring at a performance level within a particular year. The number to the left of the bar represents the number of students upon which the percentage is based. Percentages may not sum to 100% due to rounding.



2006-2007
KENTUCKY PERFORMANCE REPORT
MATHEMATICS CORE CONTENT

School: Julia R Ewan Elementary School
 District: Fayette County
 Code: 165040
 Grade: 03

	No. Items	SCHOOL									STATE									School -State Mean
		No. Observations	Percents						Mean	Std. Err.	No. Observations	Percents						Mean		
		B	0	1	2	3	4			B	0	1	2	3	4					
OPEN RESPONSE																				
1.x.x - Number Prop Oper	8	177	0	11	37	25	16	11	1.8	0.1	145,662	0	12	27	26	18	17	2.0	-0.2	
1.1.x - Number Sense	1	59	0	22	24	19	20	15	1.8	0.2	48,552	0	21	17	26	20	15	1.9	-0.1	
1.2.x - Estimation	0	0									0									
1.3.x - Number Operations	7	118	0	6	43	28	14	9	1.8	0.1	97,110	0	7	31	26	17	18	2.1	-0.3	
1.5.x - Properties of Numbers Oper	0	0									0									
2.x.x - Measurement	1	59	2	12	14	17	20	36	2.5	0.2	48,555	0	10	8	19	14	49	2.8	-0.3	
2.1.x - Physical Attributes	1	59	2	12	14	17	20	36	2.5	0.2	48,555	0	10	8	19	14	49	2.8	-0.3	
3.x.x - Geometry	0	0									0									
3.1.x - Shapes and Relationships	0	0									0									
3.2.x - Tranformations of Shapes	0	0									0									
4.x.x - Data Analysis & Probabilit	1	59	0	12	42	31	12	3	1.5	0.1	48,555	0	10	41	28	14	7	1.6	-0.1	
4.1.x - Data Representations	1	59	0	12	42	31	12	3	1.5	0.1	48,555	0	10	41	28	14	7	1.6	-0.1	
5.x.x - Alegebraic Thinking	0	0									0									
5.3.x - Equations and Inequalities	0	0									0									
MULTIPLE CHOICE																				
			Correct	Incorrect	Omit/Mult							Correct	Incorrect	Omit/Mult						
1.x.x - Number Prop Oper	31	944	76	23	0	0.76	0.01	776,880	80	20	1	0.80	-0.04							
1.1.x - Number Sense	12	413	76	24	0	0.76	0.02	339,885	82	18	0	0.82	-0.06							
1.2.x - Estimation	1	59	76	24	0	0.76	0.06	48,555	64	36	1	0.64	0.12							
1.3.x - Number Operations	3	177	81	18	1	0.81	0.03	145,665	86	14	0	0.86	-0.05							
1.5.x - Properties of Numbers Oper	15	295	74	25	0	0.74	0.02	242,775	77	22	1	0.77	-0.03							
2.x.x - Measurement	0	0						0												
2.1.x - Physical Attributes	0	0						0												
3.x.x - Geometry	24	531	80	20	0	0.79	0.02	436,995	83	17	1	0.82	-0.03							
3.1.x - Shapes and Relationships	23	472	80	20	0	0.80	0.02	388,440	83	17	1	0.83	-0.03							
3.2.x - Tranformations of Shapes	1	59	75	25	0	0.75	0.05	48,555	82	18	0	0.82	-0.07							
4.x.x - Data Analysis & Probabilit	6	354	75	24	0	0.75	0.02	291,330	83	17	0	0.83	-0.08							
4.1.x - Data Representations	6	354	75	24	0	0.75	0.02	291,330	83	17	0	0.83	-0.08							
5.x.x - Alegebraic Thinking	16	354	88	12	1	0.88	0.02	291,330	90	9	1	0.90	-0.02							
5.3.x - Equations and Inequalities	16	354	88	12	1	0.88	0.02	291,330	90	9	1	0.90	-0.02							

Percentages may not sum to 100% due to rounding. These analyses are based on tested students and does not include Alternate Portfolios. Fewer than 10 observations are not reported.



**2006-2007
KENTUCKY PERFORMANCE REPORT
MATHEMATICS CORE CONTENT**

School: Julia R Ewan Elementary School
 District: Fayette County
 Code: 165040
 Grade: 04

	No. Items	No. Observations	SCHOOL								Std. Err.	STATE								School -State Mean
			B	0	1	2	3	4	Mean	No. Observations		B	0	1	2	3	4	Mean		
OPEN RESPONSE																				
1.x.x - Number Prop Oper	6	59	0	53	12	7	19	10	1.2	0.2	47,517	0	41	18	12	17	13	1.4	-0.2	
1.1.x - Number Sense	0	0									0									
1.2.x - Estimation	0	0									0									
1.3.x - Number Operations	6	59	0	53	12	7	19	10	1.2	0.2	47,517	0	41	18	12	17	13	1.4	-0.2	
1.5.x - Properties of Numbers Oper	0	0									0									
2.x.x - Measurement	6	59	0	53	12	7	19	10	1.2	0.2	47,517	0	41	18	12	17	13	1.4	-0.2	
2.1.x - Physical Attributes	0	0									0									
2.2.x - Systems of Measurement	6	59	0	53	12	7	19	10	1.2	0.2	47,517	0	41	18	12	17	13	1.4	-0.2	
3.x.x - Geometry	1	59	0	17	19	10	32	22	2.2	0.2	47,516	0	14	17	17	20	32	2.4	-0.2	
3.1.x - Shapes and Relationships	1	59	0	17	19	10	32	22	2.2	0.2	47,516	0	14	17	17	20	32	2.4	-0.2	
3.2.x - Tranformations of Shapes	0	0									0									
3.3.x - Coordinate Geometry	0	0									0									
4.x.x - Data Analysis & Probabilit	0	0									0									
4.1.x - Data Representations	0	0									0									
4.4.x - Probability	0	0									0									
5.x.x - Alegebraic Thinking	2	118	0	3	17	27	40	13	2.4	0.1	95,034	0	2	13	24	49	12	2.5	-0.1	
5.1.x - Patterns Relat & Functions	2	118	0	3	17	27	40	13	2.4	0.1	95,034	0	2	13	24	49	12	2.5	-0.1	
5.3.x - Equations and Inequalities	0	0									0									
MULTIPLE CHOICE																				
1.x.x - Number Prop Oper	41	944	Correct	Incorrect	Omit/Mult				0.73	0.01	760,272	Correct	Incorrect	Omit/Mult				0.74	-0.01	
1.1.x - Number Sense	22	413	69	31	0				0.69	0.02	332,619	69	31	0				0.69	0.00	
1.2.x - Estimation	7	118	81	20	0				0.81	0.03	95,034	85	15	0				0.85	-0.04	
1.3.x - Number Operations	10	295	77	23	0				0.77	0.02	237,585	80	20	0				0.80	-0.03	
1.5.x - Properties of Numbers Oper	8	177	67	33	0				0.67	0.04	142,551	68	32	0				0.67	0.00	
2.x.x - Measurement	8	177	72	25	2				0.72	0.03	142,551	71	29	0				0.71	0.01	
2.1.x - Physical Attributes	6	59	56	44	0				0.56	0.06	47,517	56	44	0				0.56	0.00	
2.2.x - Systems of Measurement	2	118	81	16	3				0.81	0.04	95,034	78	22	1				0.78	0.03	
3.x.x - Geometry	11	354	80	20	0				0.80	0.02	285,102	80	20	0				0.80	0.00	
3.1.x - Shapes and Relationships	9	236	78	23	0				0.78	0.03	190,068	80	19	0				0.80	-0.02	
3.2.x - Tranformations of Shapes	1	59	71	29	0				0.71	0.06	47,517	67	33	0				0.67	0.04	
3.3.x - Coordinate Geometry	1	59	98	2	0				0.98	0.04	47,517	89	10	0				0.89	0.09	
4.x.x - Data Analysis & Probabilit	10	295	80	20	0				0.80	0.02	237,585	77	23	0				0.77	0.03	
4.1.x - Data Representations	3	177	74	26	0				0.74	0.03	142,551	80	20	0				0.80	-0.06	
4.4.x - Probability	7	118	88	12	0				0.88	0.04	95,034	73	27	0				0.73	0.15	
5.x.x - Alegebraic Thinking	3	177	89	11	0				0.89	0.03	142,551	86	14	0				0.86	0.03	
5.1.x - Patterns Relat & Functions	2	118	86	14	0				0.86	0.03	95,034	86	14	0				0.85	0.01	
5.3.x - Equations and Inequalities	1	59	95	5	0				0.95	0.04	47,517	88	12	0				0.88	0.07	

Percentages may not sum to 100% due to rounding. These analyses are based on tested students and does not include Alternate Portfolios. Fewer than 10 observations are not reported.



**2006-2007
KENTUCKY PERFORMANCE REPORT
MATHEMATICS CORE CONTENT**

School: Julia R Ewan Elementary School
 District: Fayette County
 Code: 165040
 Grade: 05

	No. Items	SCHOOL									STATE									School -State Mean
		No. Observations	Percents						Mean	Std. Err.	No. Observations	Percents						Mean		
		B	0	1	2	3	4				B	0	1	2	3	4				
OPEN RESPONSE																				
1.x.x - Number Prop Oper	3	77	0	17	22	27	10	23	2.0	0.2	63,402	0	16	18	27	18	21	2.1	-0.1	
1.1.x - Number Sense	1	58	0	19	22	33	7	19	1.8	0.2	47,608	0	19	19	28	15	19	2.0	-0.2	
1.2.x - Estimation	0	0									0									
1.3.x - Number Operations	2	67	0	18	22	30	9	21	1.9	0.2	55,441	0	17	18	27	17	20	2.0	-0.1	
1.5.x - Properties of Numbers Oper	1	10	0	10	20	10	20	40	2.6	0.4	7,961	0	8	19	24	20	29	2.4	0.2	
2.x.x - Measurement	1	12	0	42	17	25	0	17	1.3	0.4	7,865	0	15	11	25	21	28	2.4	-1.1	
2.1.x - Physical Attributes	1	12	0	42	17	25	0	17	1.3	0.4	7,865	0	15	11	25	21	28	2.4	-1.1	
2.2.x - Systems of Measurement	0	0									0									
3.x.x - Geometry	2	67	0	6	21	22	21	30	2.5	0.1	55,543	0	4	9	15	33	39	2.9	-0.4	
3.1.x - Shapes and Relationships	1	9							***		7,939	0	1	10	11	31	48	3.2		
3.2.x - Transformations of Shapes	2	67	0	6	21	22	21	30	2.5	0.1	55,543	0	4	9	15	33	39	2.9	-0.4	
3.3.x - Coordinate Geometry	0	0									0									
4.x.x - Data Analysis & Probabilit	2	68	0	7	16	29	37	10	2.3	0.1	55,709	0	6	21	29	31	14	2.3	0.0	
4.1.x - Data Representations	1	58	0	9	16	33	38	5	2.2	0.1	47,608	0	6	20	31	31	12	2.2	0.0	
4.2.x - Characterstics of Data Set	0	0									0									
4.4.x - Probability	1	10	0	0	20	10	30	40	2.9	0.4	8,101	0	2	22	18	28	29	2.6	0.3	
5.x.x - Alegebraic Thinking	2	18	0	6	17	17	22	39	2.7	0.3	15,870	0	9	24	22	21	24	2.3	0.4	
5.1.x - Patterns Relat & Functions	2	18	0	6	17	17	22	39	2.7	0.3	15,870	0	9	24	22	21	24	2.3	0.4	
5.3.x - Equations and Inequalities	0	0									0									
MULTIPLE CHOICE																				
			Correct	Incorrect	Omit/Mult							Correct	Incorrect	Omit/Mult						
1.x.x - Number Prop Oper	29	765	59	41	0				0.59	0.02	626,747	64	36	0				0.64	-0.05	
1.1.x - Number Sense	11	253	59	42	0				0.58	0.03	206,270	64	36	0				0.63	-0.05	
1.2.x - Estimation	4	133	63	37	0				0.63	0.04	111,064	70	30	0				0.70	-0.07	
1.3.x - Number Operations	7	213	51	49	0				0.51	0.03	174,498	57	43	0				0.57	-0.06	
1.5.x - Properties of Numbers Oper	7	166	65	36	0				0.64	0.04	134,915	68	32	0				0.68	-0.04	
2.x.x - Measurement	9	182	63	37	0				0.63	0.04	150,733	66	34	0				0.66	-0.03	
2.1.x - Physical Attributes	4	85	74	26	0				0.74	0.05	71,417	71	29	0				0.71	0.03	
2.2.x - Systems of Measurement	5	97	54	46	0				0.54	0.05	79,316	62	38	0				0.62	-0.08	
3.x.x - Geometry	15	385	67	33	0				0.67	0.02	317,312	74	26	0				0.74	-0.07	
3.1.x - Shapes and Relationships	11	300	63	37	0				0.63	0.03	246,001	72	27	0				0.72	-0.09	
3.2.x - Transformations of Shapes	3	75	85	15	0				0.85	0.05	63,350	78	21	0				0.78	0.07	
3.3.x - Coordinate Geometry	2	68	79	21	0				0.79	0.05	55,569	80	20	0				0.80	-0.01	
4.x.x - Data Analysis & Probabilit	10	241	54	46	0				0.54	0.03	198,265	65	35	0				0.64	-0.10	
4.1.x - Data Representations	6	204	53	48	0				0.52	0.03	166,461	65	35	0				0.65	-0.13	
4.2.x - Characterstics of Data Set	3	77	30	70	0				0.30	0.06	63,402	56	44	0				0.56	-0.26	
4.4.x - Probability	3	27	67	33	0				0.67	0.09	23,843	59	41	0				0.59	0.08	
5.x.x - Alegebraic Thinking	11	303	67	33	0				0.67	0.03	246,173	72	28	0				0.72	-0.05	
5.1.x - Patterns Relat & Functions	8	177	70	29	1				0.70	0.03	142,856	72	28	0				0.72	-0.02	
5.3.x - Equations and Inequalities	3	126	62	38	0				0.62	0.04	103,317	71	29	0				0.71	-0.09	

Percentages may not sum to 100% due to rounding. These analyses are based on tested students and does not include Alternate Portfolios. Fewer than 10 observations are not reported.



2006-2007
KENTUCKY PERFORMANCE REPORT
MATHEMATICS DISAGGREGATION
Performance Level Percents

School: Julia R Ewan Elementary School
 District: Fayette County
 Code: 165040
 Grade: 03

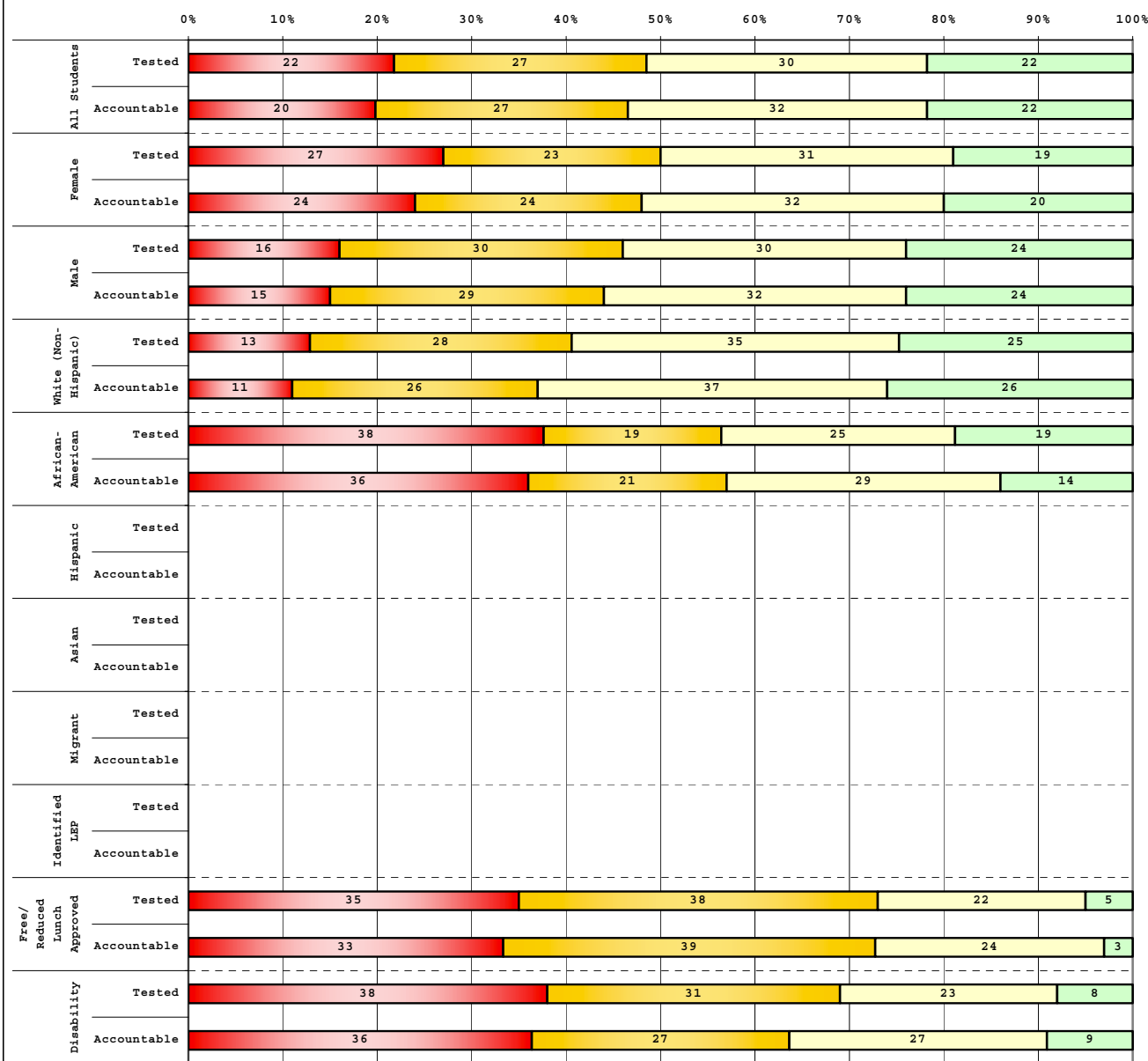

Tested Students

	# Students	N%	A%	P%	D%
Total	64	22	27	30	22
Female	26	27	23	31	19
Male	37	16	30	30	24
White (Non-Hispanic)	40	13	28	35	25
African-American	16	38	19	25	19
Hispanic	1				
Asian					
Other	6				
Title I	64	22	27	30	22
Migrant					
Identified LEP	2				
Extended Sch Services	5				
Gifted/Talented	5				
F/R Lunch Approved	37	35	38	22	5
Vocational/3 Credits					
Voc./Enrolled					
Disability	13	38	31	23	8

Accountable Students

	# Students	N%	A%	P%	D%
Total	60	20	27	32	22
Female	25	24	24	32	20
Male	34	15	29	32	24
White (Non-Hispanic)	38	11	26	37	26
African-American	14	36	21	29	14
Hispanic	1				
Asian					
Other	6				
Title I	60	20	27	32	22
Migrant					
Identified LEP	2				
Extended Sch Services	5				
Gifted/Talented	5				
F/R Lunch Approved	33	33	39	24	3
Vocational/3 Credits					
Voc./Enrolled					
Disability	11	36	27	27	9

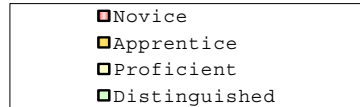

Percentage may not sum to 100% due to rounding.

Run Date: 05/27/2008



2006-2007
KENTUCKY PERFORMANCE REPORT
MATHEMATICS DISAGGREGATION
Performance Level Percents

School: Julia R Ewan Elementary School
 District: Fayette County
 Code: 165040
 Grade: 04

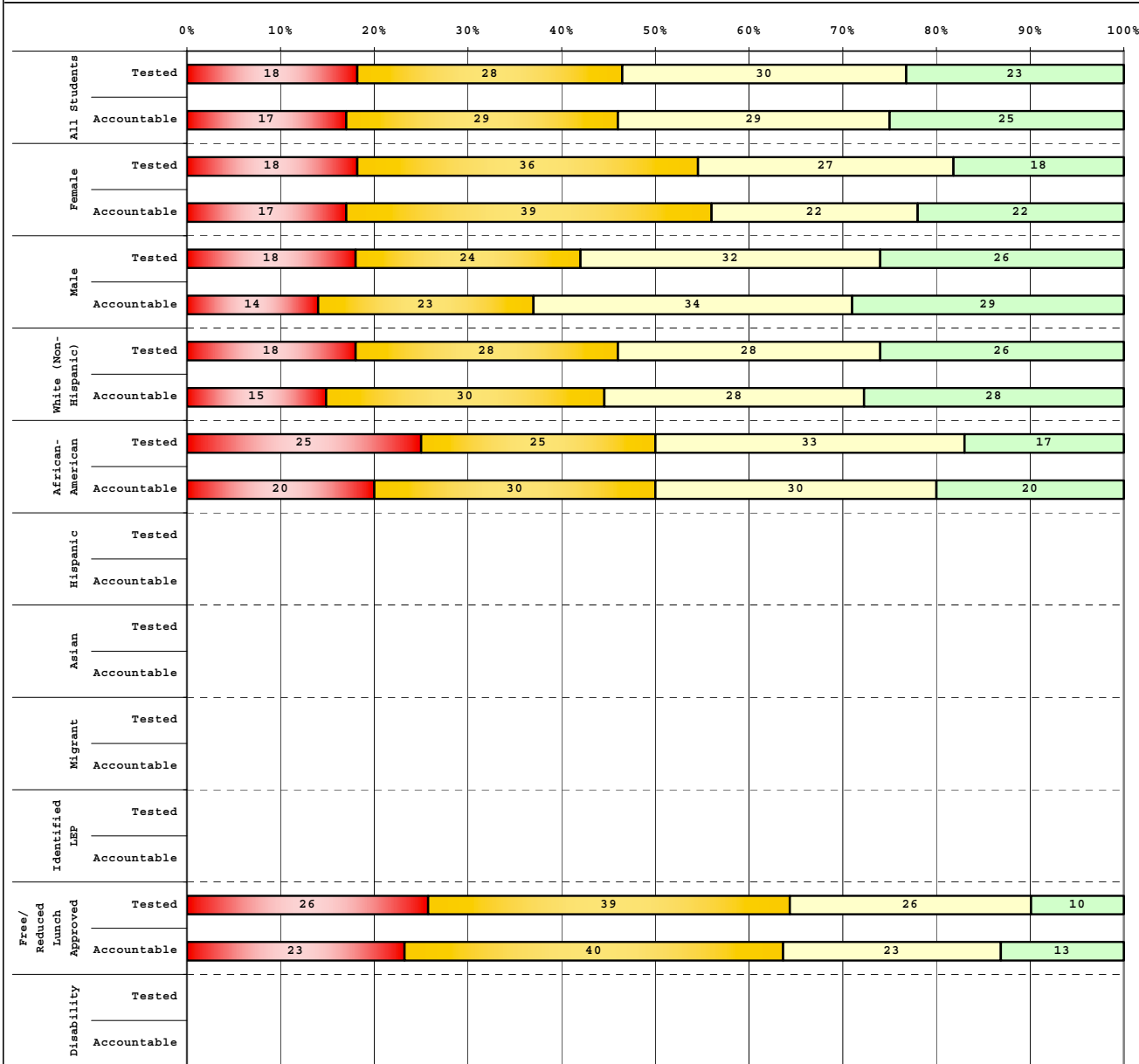

Tested Students		# Students	N%	A%	P%	D%
Total		60	18	28	30	23
Female		22	18	36	27	18
Male		38	18	24	32	26
White (Non-Hispanic)		39	18	28	28	26
African-American		12	25	25	33	17
Hispanic		4				
Asian						
Other		5				
Title I		60	18	28	30	23
Migrant		1				
Identified LEP		2				
Extended Sch Services		20	25	45	25	5
Gifted/Talented		3				
F/R Lunch Approved		31	26	39	26	10
Vocational/3 Credits						
Voc./Enrolled						
Disability		7				

Accountable Students		# Students	N%	A%	P%	D%
Total		59	17	29	29	25
Female		23	17	39	22	22
Male		35	14	23	34	29
White (Non-Hispanic)		40	15	30	28	28
African-American		10	20	30	30	20
Hispanic		4				
Asian						
Other		4				
Title I		59	17	29	29	25
Migrant		1				
Identified LEP		3				
Extended Sch Services		20	25	45	25	5
Gifted/Talented		4				
F/R Lunch Approved		30	23	40	23	13
Vocational/3 Credits						
Voc./Enrolled						
Disability		7				

■	Novice
■	Apprentice
■	Proficient
■	Distinguished

Percentage may not sum to 100% due to rounding.

Run Date: 05/27/2008



2006-2007
KENTUCKY PERFORMANCE REPORT
MATHEMATICS DISAGGREGATION
Performance Level Percents

School: Julia R Ewan Elementary School
 District: Fayette County
 Code: 165040
 Grade: 05

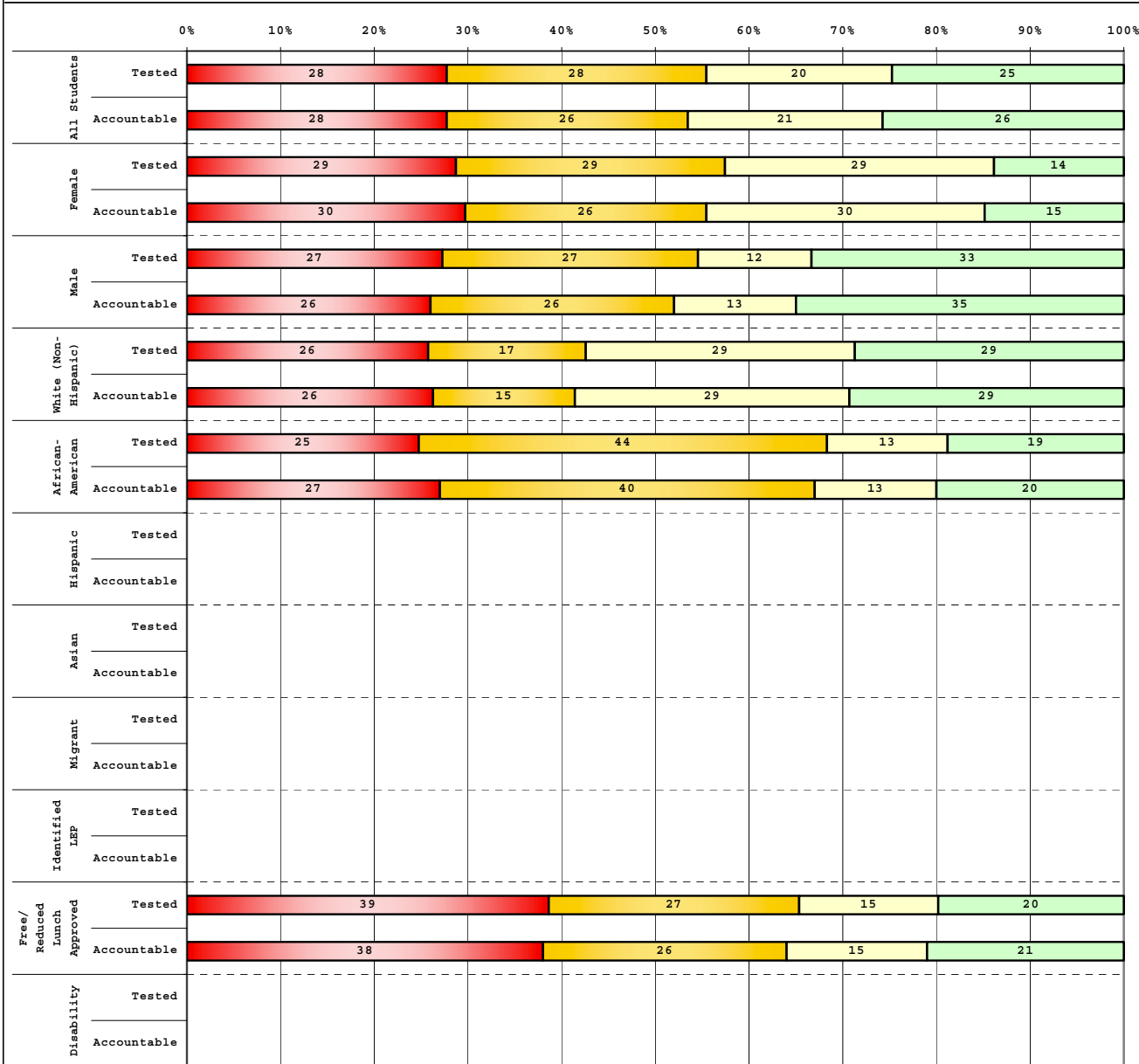

Tested Students					
	# Students	N%	A%	P%	D%
Total	61	28	28	20	25
Female	28	29	29	29	14
Male	33	27	27	12	33
White (Non-Hispanic)	35	26	17	29	29
African-American	16	25	44	13	19
Hispanic	2				
Asian					
Other	7				
Title I	61	28	28	20	25
Migrant					
Identified LEP	3				
Extended Sch Services	18	33	39	22	6
Gifted/Talented	4				
F/R Lunch Approved	41	39	27	15	20
Vocational/3 Credits					
Voc./Enrolled					
Disability	9				

Accountable Students					
	# Students	N%	A%	P%	D%
Total	58	28	26	21	26
Female	27	30	26	30	15
Male	31	26	26	13	35
White (Non-Hispanic)	34	26	15	29	29
African-American	15	27	40	13	20
Hispanic	2				
Asian					
Other	7				
Title I	58	28	26	21	26
Migrant					
Identified LEP	3				
Extended Sch Services	18	33	39	22	6
Gifted/Talented	4				
F/R Lunch Approved	39	38	26	15	21
Vocational/3 Credits					
Voc./Enrolled					
Disability	8				

■	Novice
■	Apprentice
■	Proficient
■	Distinguished

Percentage may not sum to 100% due to rounding.

Run Date: 05/27/2008



2006-2007
KENTUCKY PERFORMANCE REPORT
DISAGGREGATION INDEX TRENDS
MATHEMATICS

School: Julia R Ewan Elementary School
 District: Fayette County
 Code: 165040
 Grade: 03

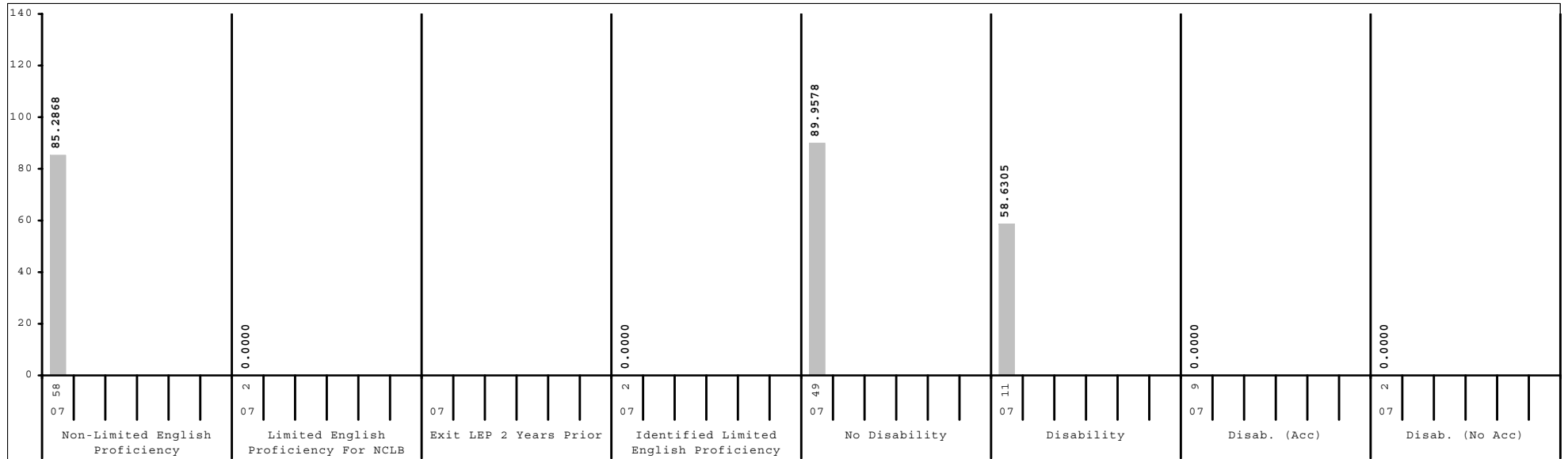
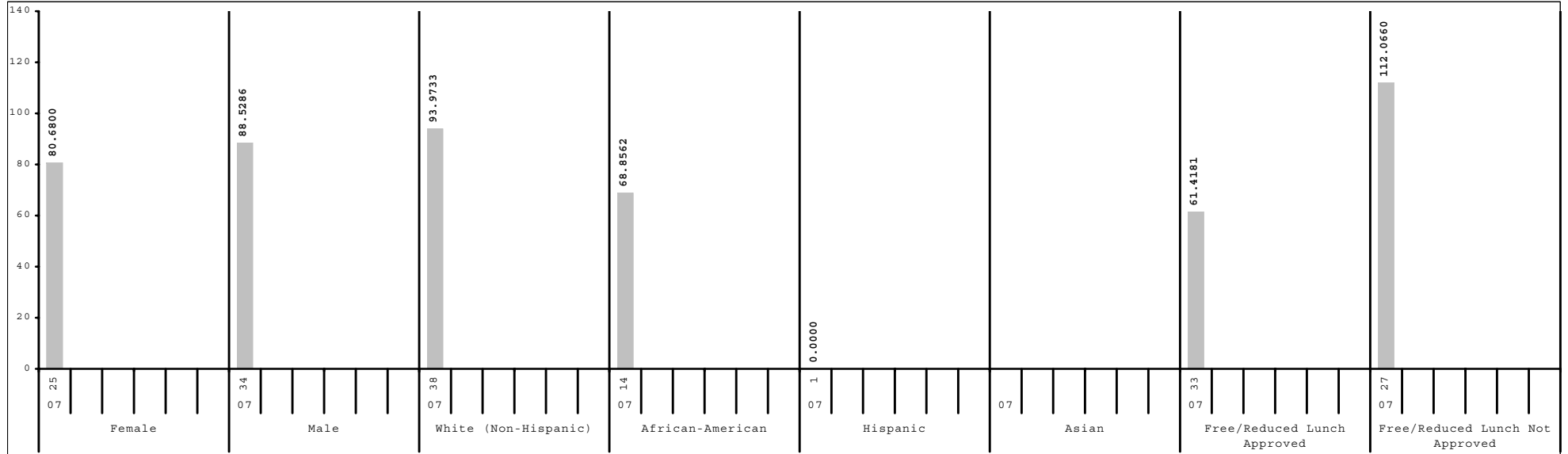

Subgroup analyses reflect data as reported from school districts. To protect student anonymity, no performance data are reported if there are fewer than 10 students or all students score at the same performance level.



2006-2007
KENTUCKY PERFORMANCE REPORT
DISAGGREGATION INDEX TRENDS
MATHEMATICS

School: Julia R Ewan Elementary School
 District: Fayette County
 Code: 165040
 Grade: 04

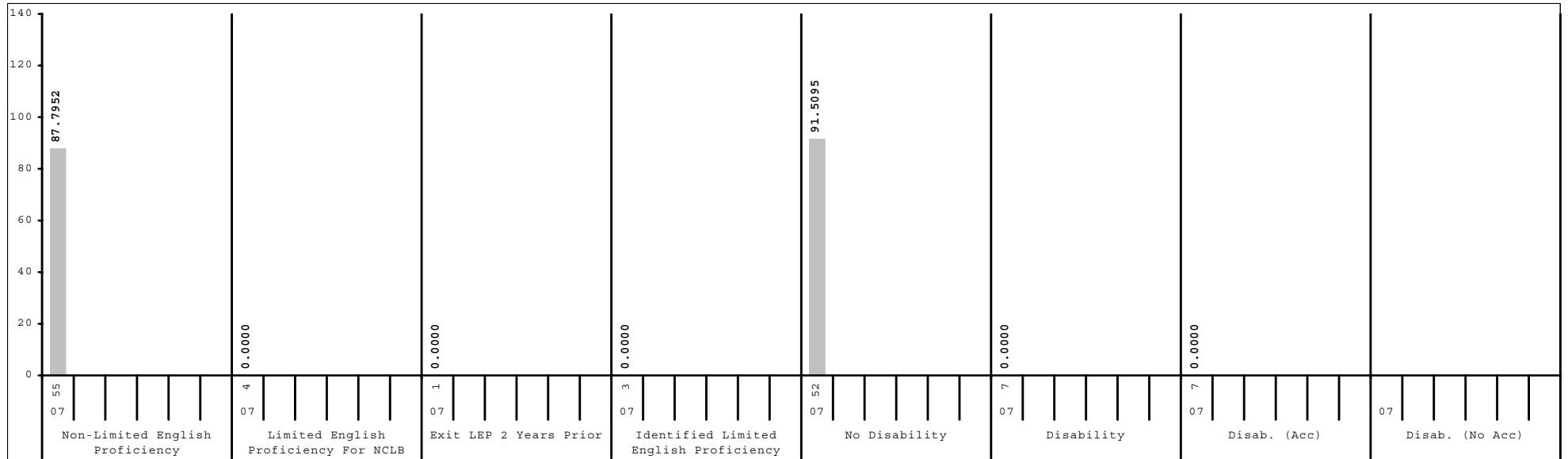
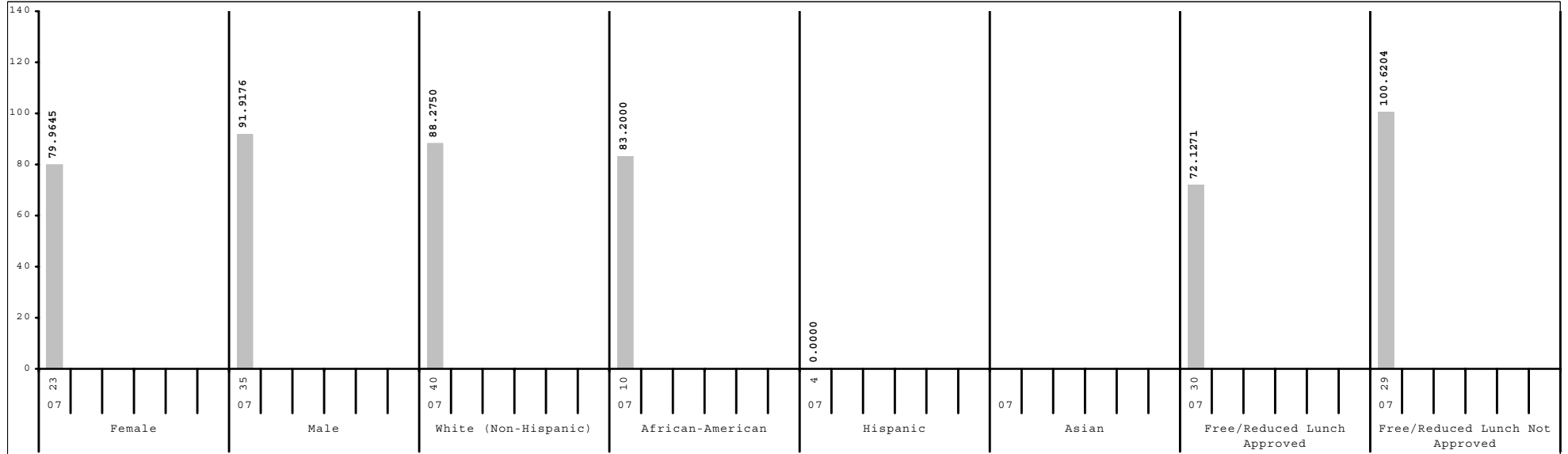

Subgroup analyses reflect data as reported from school districts. To protect student anonymity, no performance data are reported if there are fewer than 10 students or all students score at the same performance level.



2006-2007
KENTUCKY PERFORMANCE REPORT
DISAGGREGATION INDEX TRENDS
MATHEMATICS

School: Julia R Ewan Elementary School
 District: Fayette County
 Code: 165040
 Grade: 05

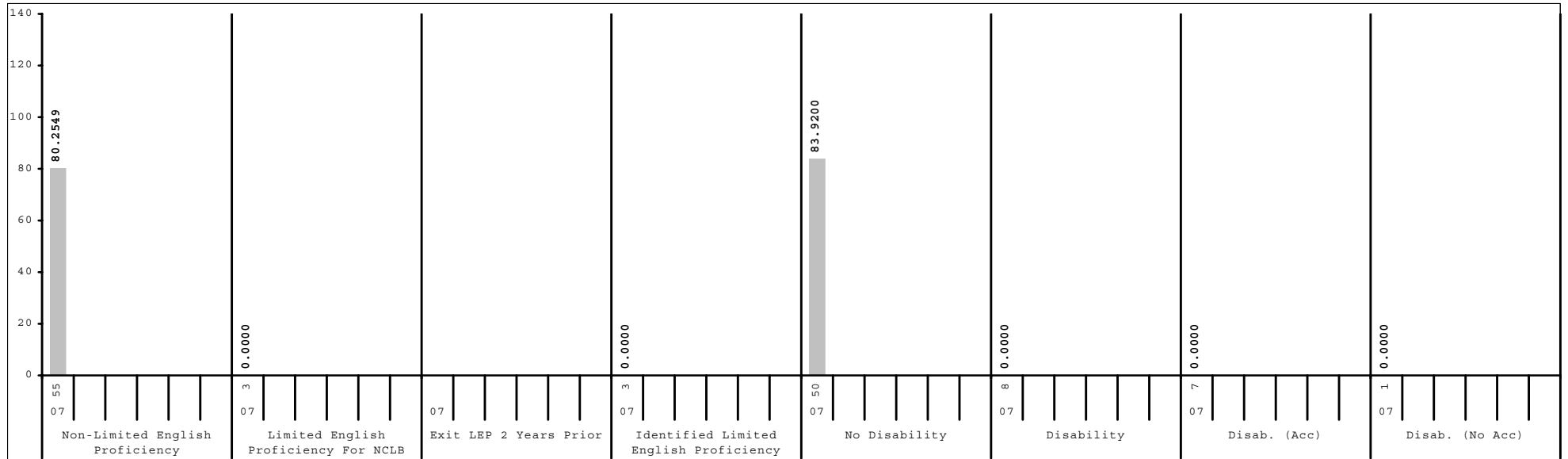
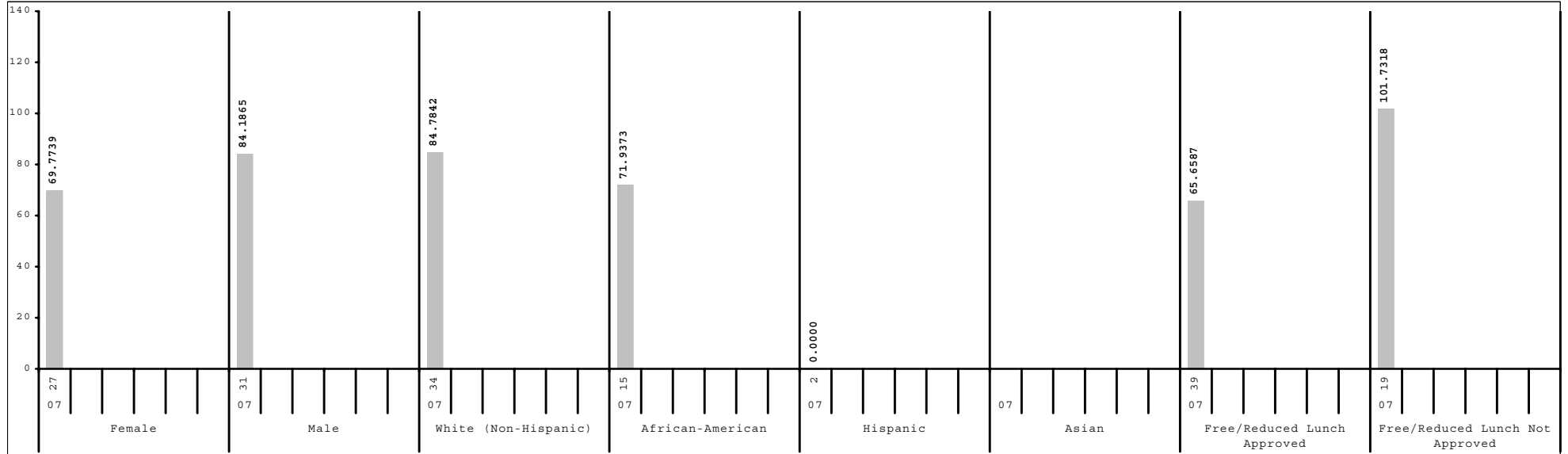

Subgroup analyses reflect data as reported from school districts. To protect student anonymity, no performance data are reported if there are fewer than 10 students or all students score at the same performance level.



2006-2007
KENTUCKY PERFORMANCE REPORT
SCALE SCORE DATA DISAGGREGATION
MATHEMATICS

School: Julia R Ewan Elementary School
 District: Fayette County
 Code: 165040
 Grade: 03

	SCHOOL				DISTRICT				STATE			
	# Students	%	Scale Score	Index	# Students	%	Scale Score	Index	# Students	%	Scale Score	Index
All Students	60		344 (2.9)	84.2273	2,650		355 (0.4)	103.5624	48,978		350 (0.1)	94.4411
Gender:												
Female	25	42%	340 (4.7)	80.6800	1,281	48%	355 (0.6)	103.2692	23,849	49%	350 (0.1)	94.8492
Male	34	57%	346 (3.8)	88.5286	1,361	51%	355 (0.6)	103.9038	25,055	51%	349 (0.1)	94.1372
Gap Female vs Male			-6								1*	
Ethnicity												
White (Non-Hispanic)	38	63%	348 (3.5)	93.9733	1,645	62%	360 (0.5)	111.5008	41,071	84%	351 (0.1)	96.9536
African-American	14	23%	335 (6.1)	68.8562	584	22%	344 (0.9)	85.7297	4,929	10%	339 (0.3)	75.6369
Hispanic	1	2%			222	8%	346 (1.5)	88.3053	1,288	3%	345 (0.6)	86.1131
Asian					84	3%	370 (1.7)	128.7267	459	1%	361 (0.9)	112.8299
Other	6	10%			101	4%	349 (2.3)	92.6838	1,023	2%	347 (0.7)	88.9681
Gap White vs African American			13				16*				12*	
Gap White vs Hispanic							14*				6*	
Gap White vs Asian							-10*				-10*	
Gap White vs Other							11*				4*	
Title I												
Participating Students	60	100%	344 (2.9)	84.2273	1,365	52%	349 (0.6)	93.7108	35,368	72%	348 (0.1)	92.1888
Not Participating					1,285	48%	361 (0.5)	114.0190	13,610	28%	353 (0.2)	100.2764
Gap Participating vs Non-Participating							-12*				-5*	
Migrant Program												
Participating Students					14	1%	348 (5.2)	95.7100	277	1%	343 (1.3)	83.1235
Not Participating	60	100%	344 (2.9)	84.2273	2,636	99%	355 (0.4)	103.5989	48,701	99%	350 (0.1)	94.4998
Gap Participating vs Non-Participating							-7				-7*	
Limited English Proficiency												
Non-LEP Students	58	97%	344 (3.0)	85.2868	2,466	93%	356 (0.4)	104.7387	47,849	98%	350 (0.1)	94.6769
LEP for NCLB	2	3%			184	7%	345 (1.7)	87.6353	1,129	2%	344 (0.7)	84.4531
Exited LEP 2 Years Prior					35	1%	360 (2.8)	114.8580	173	0%	357 (1.5)	109.1818
Identified LEP Students	2	3%			149	6%	342 (1.9)	81.2327	956	2%	341 (0.7)	79.9808
Tested with Accommodations	1	2%			104	4%	340 (2.3)	78.4632	631	1%	340 (0.9)	77.0727
Tested without Accommodations	1	2%			45	2%	346 (3.2)	87.6494	325	1%	345 (1.3)	85.6132
Gap Identified vs Non-LEP							-14*				-9*	

Subgroup analyses reflect data as reported from school districts. To protect student anonymity, no performance data are reported if there are fewer than 10 students or all students score at the same performance level. Percentages may not sum to 100% due to missing information or rounding. Statistically significant differences (at the .05 level) in scale scores between subgroups are indicated by an asterisk. The standard error for each scale score is reported in parentheses.



2006-2007
KENTUCKY PERFORMANCE REPORT
SCALE SCORE DATA DISAGGREGATION
MATHEMATICS

School: Julia R Ewan Elementary School
 District: Fayette County
 Code: 165040
 Grade: 03

	SCHOOL				DISTRICT				STATE			
	# Students	%	Scale Score	Index	# Students	%	Scale Score	Index	# Students	%	Scale Score	Index
Extended School Services												
Participating Students	5	8%			454	17%	342 (0.9)	82.1833	11,828	24%	341 (0.2)	80.1008
Not Participating	55	92%	346 (3.0)	87.5336	2,196	83%	358 (0.5)	107.9764	37,150	76%	352 (0.1)	99.0154
<i>Gap Participating vs Non-Participating</i>							-16*				-11*	
Gifted and Talented Program												
Participating Students	5	8%			585	22%	373 (0.5)	131.2500	8,069	16%	366 (0.2)	120.8784
Not Participating	55	92%	341 (2.9)	79.8634	2,065	78%	350 (0.5)	95.6942	40,909	84%	346 (0.1)	89.2233
<i>Gap Participating vs Non-Participating</i>							23*				20*	
Free and Reduced Lunch Program												
Approved for Free/Reduced Priced Meals	33	55%	330 (2.9)	61.4181	1,202	45%	345 (0.6)	87.3883	26,340	54%	344 (0.1)	84.4546
Not Approved (includes not coded)	27	45%	361 (3.2)	112.0660	1,448	55%	363 (0.5)	116.9695	22,638	46%	356 (0.1)	106.0565
<i>Gap Approved vs Not Approved</i>							-18*				-12*	
Disability Status												
Students without Disabilities (includes not coded)	49	82%	346 (3.1)	89.9578	2,343	88%	357 (0.4)	107.2072	40,131	82%	352 (0.1)	98.9765
Students with Disabilities	11	18%	332 (7.9)	58.6305	307	12%	340 (1.5)	75.5909	8,847	18%	339 (0.3)	73.8453
Tested with Accommodations	9	15%			203	8%	335 (1.8)	65.6070	4,776	10%	334 (0.4)	65.0501
Tested without Accommodations	2	3%			104	4%	350 (2.3)	95.0850	4,071	8%	344 (0.4)	84.1927
<i>Gap With vs Without</i>				-14			-17*				-13*	
Exemptions:												
Medical					3				61			
First Year LEP					13				108			
Other					2				18			

Subgroup analyses reflect data as reported from school districts. To protect student anonymity, no performance data are reported if there are fewer than 10 students or all students score at the same performance level. Percentages may not sum to 100% due to missing information or rounding. Statistically significant differences (at the .05 level) in scale scores between subgroups are indicated by an asterisk. The standard error for each scale score is reported in parentheses.



2006-2007
KENTUCKY PERFORMANCE REPORT
SCALE SCORE DATA DISAGGREGATION
MATHEMATICS

School: Julia R Ewan Elementary School
 District: Fayette County
 Code: 165040
 Grade: 04

	SCHOOL				DISTRICT				STATE			
	# Students	%	Scale Score	Index	# Students	%	Scale Score	Index	# Students	%	Scale Score	Index
All Students	59		446 (3.0)	86.1189	2,528		454 (0.5)	101.3870	48,017		447 (0.1)	89.7675
Gender:												
Female	23	39%	441 (5.1)	79.9645	1,261	50%	454 (0.6)	100.8111	23,221	48%	448 (0.1)	90.2816
Male	35	59%	449 (3.6)	91.9176	1,262	50%	455 (0.7)	102.0789	24,734	52%	447 (0.1)	89.3621
Gap Female vs Male			-8				-1				1*	
Ethnicity												
White (Non-Hispanic)	40	68%	447 (3.7)	88.2750	1,602	63%	459 (0.5)	109.4211	40,478	84%	449 (0.1)	92.2712
African-American	10	17%	445 (7.0)	83.2000	550	22%	442 (0.9)	81.2733	4,877	10%	437 (0.3)	70.9000
Hispanic	4	7%			190	8%	443 (1.7)	82.1377	1,137	2%	442 (0.6)	80.2674
Asian					97	4%	470 (1.5)	127.2818	445	1%	461 (1.0)	112.2333
Other	4	7%			80	3%	451 (2.4)	95.0250	901	2%	445 (0.7)	84.9406
Gap White vs African American			2				17*				12*	
Gap White vs Hispanic							16*				7*	
Gap White vs Asian							-11*				-12*	
Gap White vs Other							8*				4*	
Title I												
Participating Students	59	100%	446 (3.0)	86.1189	1,229	49%	447 (0.7)	89.0688	34,383	72%	446 (0.1)	86.8601
Not Participating					1,299	51%	461 (0.6)	113.0307	13,634	28%	452 (0.2)	97.1364
Gap Participating vs Non-Participating							-14*				-6*	
Migrant Program												
Participating Students	1	2%			21	1%	441 (5.1)	76.1054	302	1%	441 (1.2)	78.5729
Not Participating	58	98%	446 (3.0)	86.9289	2,507	99%	454 (0.5)	101.5941	47,715	99%	447 (0.1)	89.8509
Gap Participating vs Non-Participating							-13*				-6*	
Limited English Proficiency												
Non-LEP Students	55	93%	447 (3.1)	87.7952	2,394	95%	455 (0.5)	102.8116	46,930	98%	448 (0.1)	90.0322
LEP for NCLB	4	7%			134	5%	439 (2.0)	75.5607	1,087	2%	441 (0.7)	78.6434
Exited LEP 2 Years Prior	1	2%			34	1%	452 (3.8)	99.5570	227	0%	452 (1.4)	99.7052
Identified LEP Students	3	5%			100	4%	435 (2.2)	67.4000	860	2%	438 (0.8)	73.0964
Tested with Accommodations	3	5%			68	3%	431 (2.4)	59.5870	573	1%	436 (0.9)	68.6926
Tested without Accommodations					32	1%	445 (4.2)	84.0020	287	1%	443 (1.3)	81.8906
Gap Identified vs Non-LEP							-20*				-10*	

Subgroup analyses reflect data as reported from school districts. To protect student anonymity, no performance data are reported if there are fewer than 10 students or all students score at the same performance level. Percentages may not sum to 100% due to missing information or rounding. Statistically significant differences (at the .05 level) in scale scores between subgroups are indicated by an asterisk. The standard error for each scale score is reported in parentheses.



2006-2007
KENTUCKY PERFORMANCE REPORT
SCALE SCORE DATA DISAGGREGATION
MATHEMATICS

School: Julia R Ewan Elementary School
 District: Fayette County
 Code: 165040
 Grade: 04

	SCHOOL				DISTRICT				STATE			
	# Students	%	Scale Score	Index	# Students	%	Scale Score	Index	# Students	%	Scale Score	Index
Extended School Services												
Participating Students	20	34%	433 (4.0)	63.5500	584	23%	443 (0.9)	83.2840	15,765	33%	441 (0.2)	79.1073
Not Participating	39	66%	452 (3.6)	97.7202	1,944	77%	458 (0.5)	106.8249	32,252	67%	451 (0.1)	94.9867
Gap Participating vs Non-Participating			-19*				-15*				-9*	
Gifted and Talented Program												
Participating Students	4	7%			555	22%	475 (0.4)	134.2594	7,607	16%	467 (0.2)	122.7199
Not Participating	55	93%	444 (3.1)	83.6778	1,973	78%	449 (0.5)	92.1386	40,410	84%	444 (0.1)	83.5828
Gap Participating vs Non-Participating							26*				23*	
Free and Reduced Lunch Program												
Approved for Free/Reduced Priced Meals	30	51%	437 (4.0)	72.1271	1,056	42%	443 (0.7)	81.8984	25,672	53%	441 (0.1)	79.1336
Not Approved (includes not coded)	29	49%	454 (3.9)	100.6204	1,472	58%	462 (0.5)	115.3756	22,345	47%	454 (0.1)	101.9970
Gap Approved vs Not Approved			-17*				-19*				-13*	
Disability Status												
Students without Disabilities (includes not coded)	52	88%	448 (3.2)	91.5095	2,223	88%	457 (0.5)	106.5223	39,846	83%	450 (0.1)	94.4878
Students with Disabilities	7	12%			305	12%	434 (1.5)	63.9012	8,171	17%	436 (0.3)	66.8057
Tested with Accommodations	7	12%			219	9%	428 (1.6)	54.7984	5,240	11%	432 (0.3)	60.8025
Tested without Accommodations					86	3%	446 (2.7)	87.0577	2,931	6%	441 (0.4)	77.5606
Gap With vs Without							-23*				-14*	
Exemptions:												
Medical					7				87			
First Year LEP					12				94			
Other									5			

Subgroup analyses reflect data as reported from school districts. To protect student anonymity, no performance data are reported if there are fewer than 10 students or all students score at the same performance level. Percentages may not sum to 100% due to missing information or rounding. Statistically significant differences (at the .05 level) in scale scores between subgroups are indicated by an asterisk. The standard error for each scale score is reported in parentheses.



2006-2007
KENTUCKY PERFORMANCE REPORT
SCALE SCORE DATA DISAGGREGATION
MATHEMATICS

School: Julia R Ewan Elementary School
 District: Fayette County
 Code: 165040
 Grade: 05

	SCHOOL				DISTRICT				STATE			
	# Students	%	Scale Score	Index	# Students	%	Scale Score	Index	# Students	%	Scale Score	Index
All Students	58		540 (3.3)	77.4852	2,543		549 (0.5)	93.7008	48,121		545 (0.1)	87.1985
Gender:												
Female	27	47%	536 (4.5)	69.7739	1,215	48%	550 (0.7)	95.2778	23,144	48%	546 (0.1)	88.8425
Male	31	53%	543 (4.8)	84.1865	1,327	52%	549 (0.7)	92.3025	24,920	52%	545 (0.1)	85.7615
Gap Female vs Male			-7				1				1*	
Ethnicity												
White (Non-Hispanic)	34	59%	544 (4.4)	84.7842	1,622	64%	555 (0.5)	103.3620	40,727	85%	547 (0.1)	89.5342
African-American	15	26%	536 (6.6)	71.9373	592	23%	537 (0.9)	71.7940	4,925	10%	535 (0.3)	69.0739
Hispanic	2	3%			197	8%	539 (1.6)	76.2617	1,095	2%	541 (0.7)	78.9326
Asian					56	2%	569 (2.3)	127.1440	416	1%	559 (1.0)	110.3168
Other	7	12%			69	3%	542 (2.8)	79.1459	793	2%	542 (0.8)	82.4668
Gap White vs African American			8				18*				12*	
Gap White vs Hispanic							16*				6*	
Gap White vs Asian							-14*				-12*	
Gap White vs Other							13*				5*	
Title I												
Participating Students	58	100%	540 (3.3)	77.4852	1,290	51%	543 (0.6)	82.2356	34,612	72%	544 (0.1)	84.5936
Not Participating					1,253	49%	556 (0.6)	105.4933	13,509	28%	549 (0.2)	93.9273
Gap Participating vs Non-Participating							-13*				-5*	
Migrant Program												
Participating Students					15	1%	533 (5.0)	63.3951	332	1%	539 (1.2)	75.9607
Not Participating	58	100%	540 (3.3)	77.4852	2,528	99%	549 (0.5)	93.8721	47,789	99%	545 (0.1)	87.2913
Gap Participating vs Non-Participating							-16*				-6*	
Limited English Proficiency												
Non-LEP Students	55	95%	541 (3.4)	80.2549	2,402	94%	550 (0.5)	95.1948	47,178	98%	545 (0.1)	87.4250
LEP for NCLB	3	5%			141	6%	535 (1.9)	68.0293	943	2%	539 (0.7)	76.7679
Exited LEP 2 Years Prior					28	1%	546 (3.7)	85.9362	208	0%	551 (1.3)	97.7264
Identified LEP Students	3	5%			113	4%	533 (2.2)	63.5808	735	2%	536 (0.8)	70.8366
Tested with Accommodations	1	2%			79	3%	530 (2.6)	56.1310	482	1%	533 (1.0)	64.5787
Tested without Accommodations	2	3%			34	1%	540 (3.5)	80.9448	253	1%	542 (1.4)	82.7387
Gap Identified vs Non-LEP							-17*				-9*	

Subgroup analyses reflect data as reported from school districts. To protect student anonymity, no performance data are reported if there are fewer than 10 students or all students score at the same performance level. Percentages may not sum to 100% due to missing information or rounding. Statistically significant differences (at the .05 level) in scale scores between subgroups are indicated by an asterisk. The standard error for each scale score is reported in parentheses.



2006-2007
KENTUCKY PERFORMANCE REPORT
SCALE SCORE DATA DISAGGREGATION
MATHEMATICS

School: Julia R Ewan Elementary School
 District: Fayette County
 Code: 165040
 Grade: 05

	SCHOOL				DISTRICT				STATE			
	# Students	%	Scale Score	Index	# Students	%	Scale Score	Index	# Students	%	Scale Score	Index
Extended School Services												
Participating Students	18	31%	530 (4.1)	60.2265	489	19%	536 (0.9)	71.0427	14,387	30%	538 (0.2)	75.2739
Not Participating	40	69%	544 (4.3)	85.2500	2,054	81%	553 (0.5)	99.0794	33,734	70%	548 (0.1)	92.2952
<i>Gap Participating vs Non-Participating</i>			-14*				-17*				-10*	
Gifted and Talented Program												
Participating Students	4	7%			525	21%	572 (0.5)	130.2634	8,898	18%	565 (0.2)	119.9058
Not Participating	54	93%	537 (3.3)	73.5889	2,018	79%	543 (0.5)	84.1920	39,223	82%	541 (0.1)	79.7956
<i>Gap Participating vs Non-Participating</i>							29*				24*	
Free and Reduced Lunch Program												
Approved for Free/Reduced Priced Meals	39	67%	533 (4.0)	65.6587	1,124	44%	538 (0.6)	73.9834	25,692	53%	539 (0.1)	76.5298
Not Approved (includes not coded)	19	33%	553 (4.7)	101.7318	1,419	56%	558 (0.6)	109.3122	22,429	47%	552 (0.1)	99.4360
<i>Gap Approved vs Not Approved</i>			-20*				-20*				-13*	
Disability Status												
Students without Disabilities (includes not coded)	50	86%	543 (3.5)	83.9200	2,221	87%	552 (0.5)	99.4001	40,371	84%	548 (0.1)	92.2208
Students with Disabilities	8	14%			322	13%	528 (1.2)	54.3549	7,750	16%	531 (0.3)	61.1210
Tested with Accommodations	7	12%			239	9%	524 (1.3)	48.1583	5,503	11%	529 (0.3)	56.5588
Tested without Accommodations	1	2%			83	3%	537 (2.8)	72.1883	2,247	5%	537 (0.5)	72.2836
<i>Gap With vs Without</i>							-24*				-17*	
Exemptions:												
Medical	1				4				92			
First Year LEP					9				91			
Other					2				4			

Subgroup analyses reflect data as reported from school districts. To protect student anonymity, no performance data are reported if there are fewer than 10 students or all students score at the same performance level. Percentages may not sum to 100% due to missing information or rounding. Statistically significant differences (at the .05 level) in scale scores between subgroups are indicated by an asterisk. The standard error for each scale score is reported in parentheses.



2006-2007
KENTUCKY PERFORMANCE REPORT
SCIENCE TREND DATA
Number and Percent

School: Julia R Ewan Elementary School
 District: Fayette County
 Code: 165040
 Grade: 04

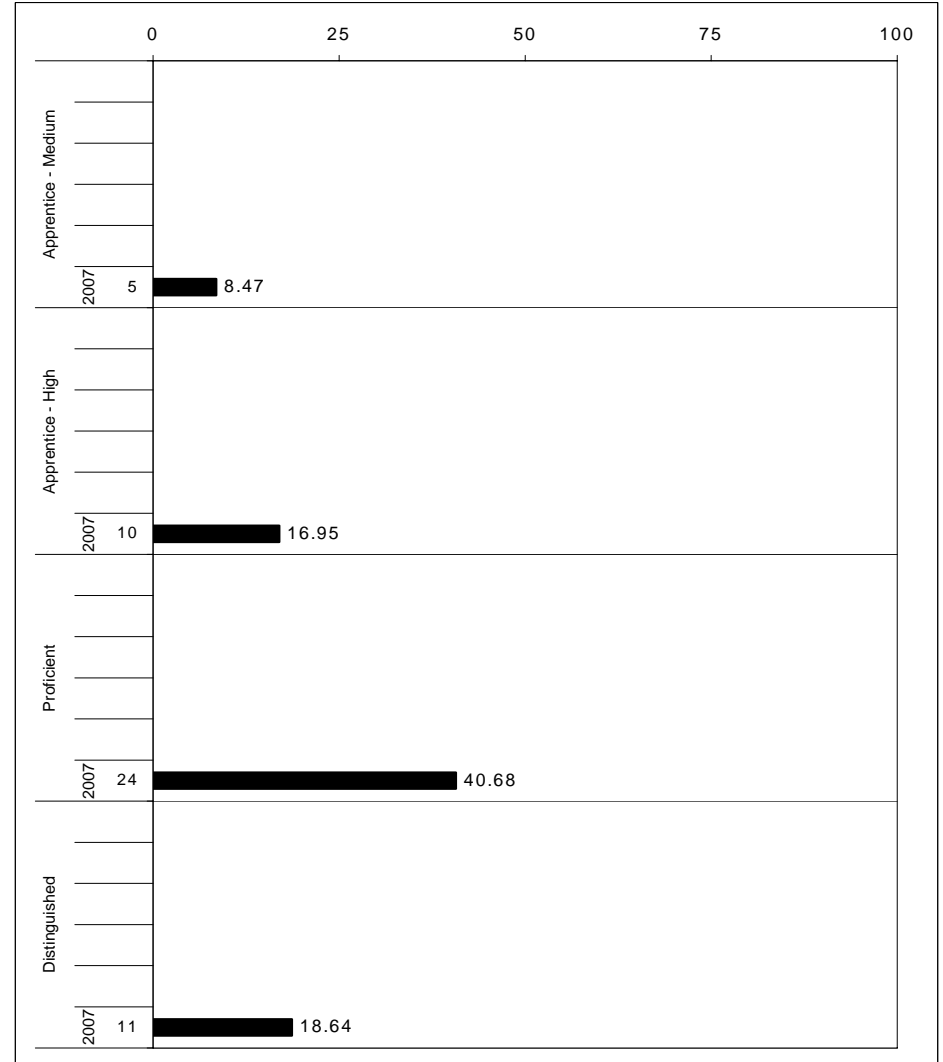
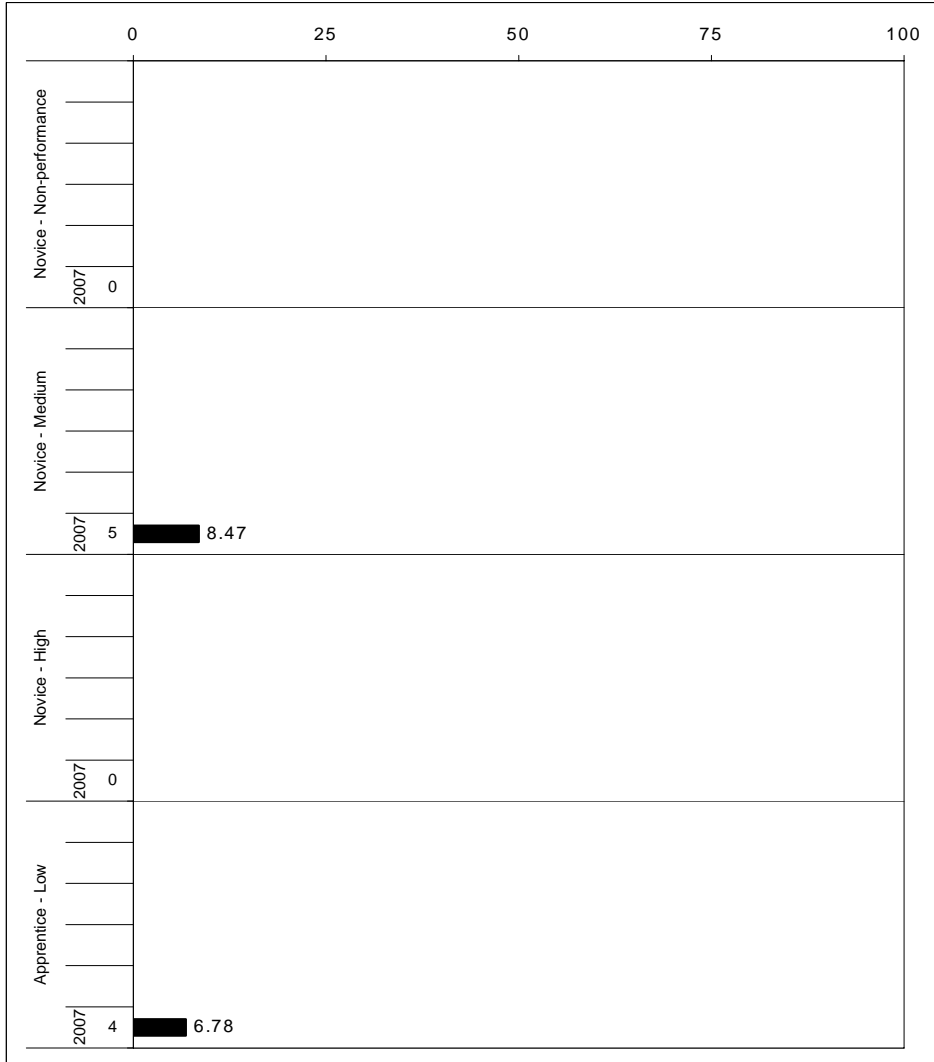

The horizontal bar represents the percent of students scoring at a performance level within a particular year. The number to the left of the bar represents the number of students upon which the percentage is based. Percentages may not sum to 100% due to rounding.



2006-2007
KENTUCKY PERFORMANCE REPORT
SCIENCE CORE CONTENT

School: Julia R Ewan Elementary School
 District: Fayette County
 Code: 165040
 Grade: 04

	No. Items	No. Observations	SCHOOL								Std. Err.	STATE								School -State Mean
			B	0	1	2	3	4	Mean	No. Observations		B	0	1	2	3	4	Mean		
OPEN RESPONSE																				
1.x.x - Physical Science	2	67	0	18	28	27	15	12	1.7	0.2	55,405	0	17	21	26	21	15	2.0	-0.3	
1.1.x - Matter Structure Transform	1	8							***		7,893	0	9	24	36	20	11	2.0		
1.2.x - Motion and Forces	1	59	0	20	25	25	15	14	1.8	0.2	47,512	0	18	21	24	21	16	2.0	-0.2	
2.x.x - Earth Space Science	3	78	0	14	17	49	17	4	1.8	0.1	63,513	0	9	13	46	24	8	2.1	-0.3	
2.3.x - The Earth and the Universe	3	78	0	14	17	49	17	4	1.8	0.1	63,513	0	9	13	46	24	8	2.1	-0.3	
3.x.x - Biological Science	3	79	0	25	22	41	9	4	1.4	0.1	63,230	0	17	21	38	18	6	1.7	-0.3	
3.4.x - Unity and Diversity	2	20	0	0	25	60	5	10	2.0	0.2	15,715	0	1	20	49	20	10	2.2	-0.2	
3.5.x - Biological Change	1	59	0	34	20	34	10	2	1.3	0.1	47,515	0	23	21	35	17	4	1.6	-0.3	
4.x.x - Unifying Concepts	1	12	0	25	33	42	0	0	1.2	0.3	7,906	0	11	32	34	18	5	1.7	-0.5	
4.6.x - Energy Transformations	0	0									0									
4.7.x - Interdependence	1	12	0	25	33	42	0	0	1.2	0.3	7,906	0	11	32	34	18	5	1.7	-0.5	
MULTIPLE CHOICE																				
1.x.x - Physical Science	19	531	Correct	Incorrect	Omit/Mult				0.79	0.02	427,653	Correct	Incorrect	Omit/Mult				0.77	0.02	
1.1.x - Matter Structure Transform	9	283	79	21	0				0.78	0.02	229,737	77	23	0				0.79	-0.01	
1.2.x - Motion and Forces	10	248	78	22	0				0.79	0.03	197,916	79	21	0				0.75	0.04	
2.x.x - Earth Space Science	18	472	79	21	0				0.79	0.03	197,916	75	25	0				0.75	0.04	
2.3.x - The Earth and the Universe	18	472	68	32	0				0.68	0.02	380,136	73	26	0				0.73	-0.05	
3.x.x - Biological Science	19	531	68	32	0				0.68	0.02	380,136	73	26	0				0.73	-0.05	
3.4.x - Unity and Diversity	16	503	80	20	0				0.80	0.02	427,653	80	20	0				0.80	0.00	
3.5.x - Biological Change	3	28	79	21	0				0.79	0.02	403,987	79	21	0				0.79	0.00	
4.x.x - Unifying Concepts	19	480	96	4	0				0.96	0.07	23,666	85	14	0				0.85	0.11	
4.6.x - Energy Transformations	13	324	78	22	0				0.78	0.02	388,029	80	20	0				0.80	-0.02	
4.7.x - Interdependence	6	156	76	24	0				0.76	0.02	261,237	77	23	0				0.77	-0.01	
			80	19	1				0.80	0.03	126,792	85	15	0				0.85	-0.05	

Percentages may not sum to 100% due to rounding. These analyses are based on tested students and does not include Alternate Portfolios. Fewer than 10 observations are not reported.



2006-2007
KENTUCKY PERFORMANCE REPORT
SCIENCE DISAGGREGATION
Performance Level Percents

School: Julia R Ewan Elementary School
 District: Fayette County
 Code: 165040
 Grade: 04

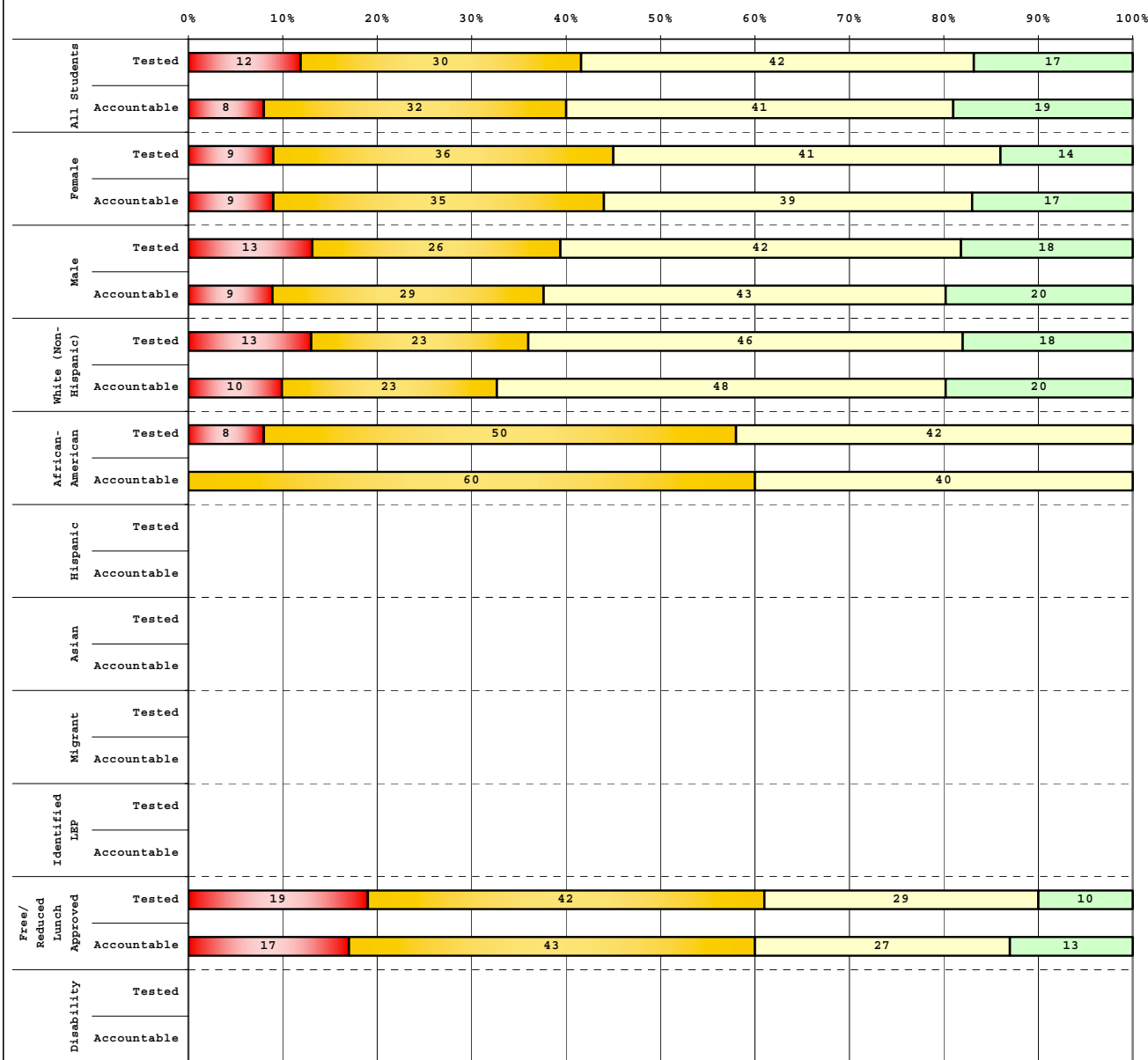

Tested Students					
	# Students	N%	A%	P%	D%
Total	60	12	30	42	17
Female	22	9	36	41	14
Male	38	13	26	42	18
White (Non-Hispanic)	39	13	23	46	18
African-American	12	8	50	42	0
Hispanic	4				
Asian					
Other	5				
Title I	60	12	30	42	17
Migrant	1				
Identified LEP	2				
Extended Sch Services	20	15	55	25	5
Gifted/Talented	3				
F/R Lunch Approved	31	19	42	29	10
Vocational/3 Credits					
Voc./Enrolled					
Disability	7				

Accountable Students					
	# Students	N%	A%	P%	D%
Total	59	8	32	41	19
Female	23	9	35	39	17
Male	35	9	29	43	20
White (Non-Hispanic)	40	10	23	48	20
African-American	10	0	60	40	0
Hispanic	4				
Asian					
Other	4				
Title I	59	8	32	41	19
Migrant	1				
Identified LEP	3				
Extended Sch Services	20	15	55	25	5
Gifted/Talented	4				
F/R Lunch Approved	30	17	43	27	13
Vocational/3 Credits					
Voc./Enrolled					
Disability	7				

■	Novice
■	Apprentice
■	Proficient
■	Distinguished

Percentage may not sum to 100% due to rounding.

Run Date: 05/27/2008



2006-2007
KENTUCKY PERFORMANCE REPORT
DISAGGREGATION INDEX TRENDS
SCIENCE

School: Julia R Ewan Elementary School
 District: Fayette County
 Code: 165040
 Grade: 04

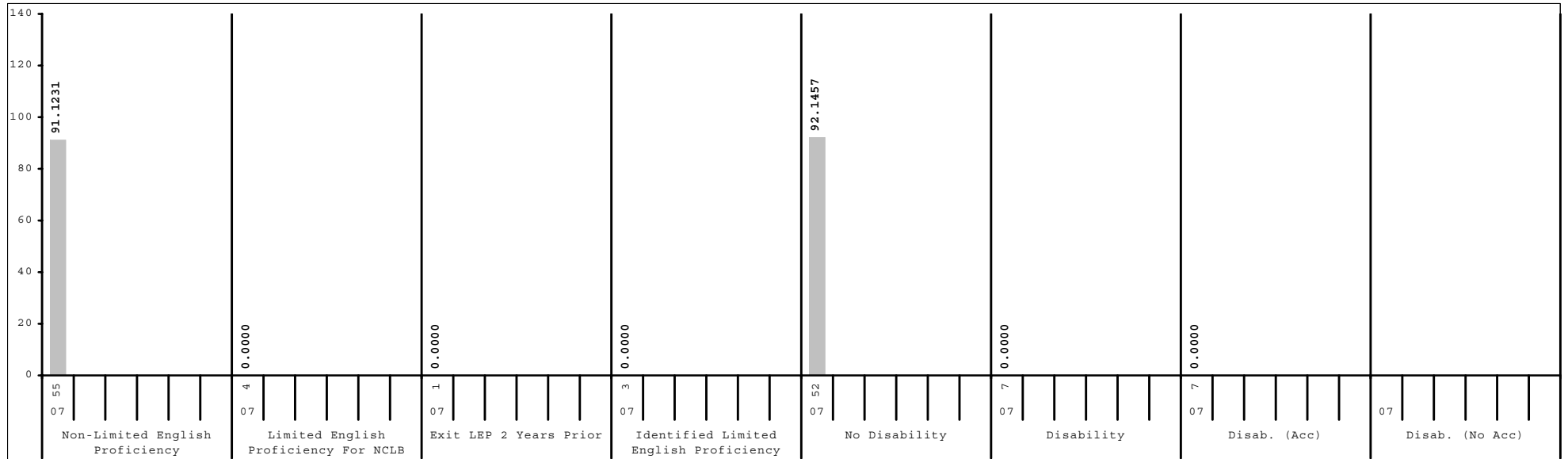
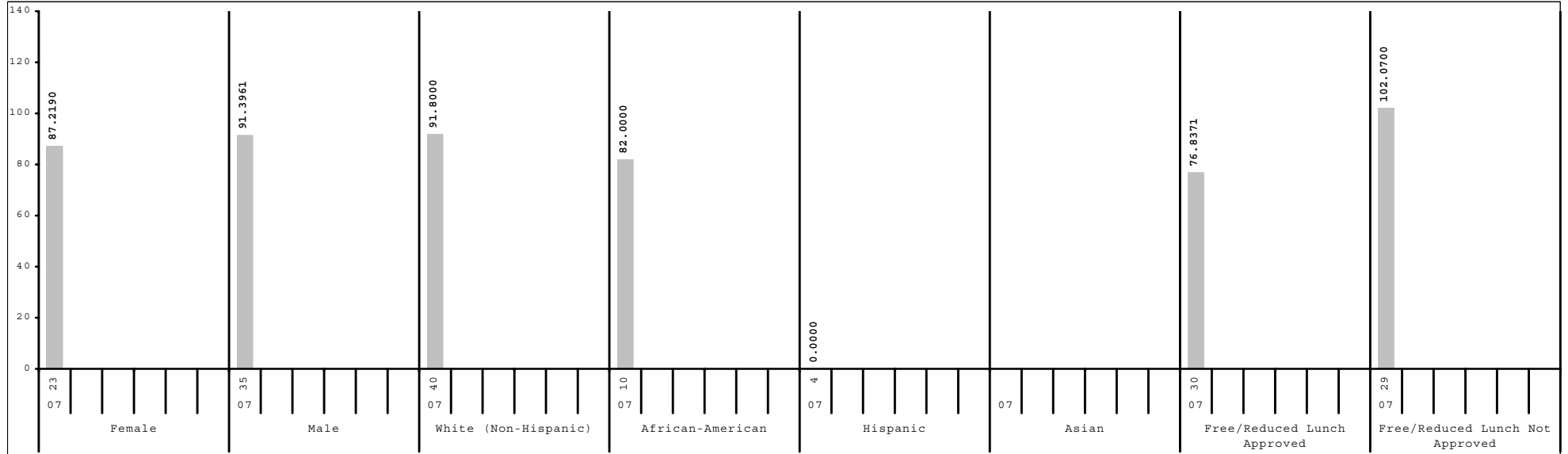

Subgroup analyses reflect data as reported from school districts. To protect student anonymity, no performance data are reported if there are fewer than 10 students or all students score at the same performance level.



2006-2007
KENTUCKY PERFORMANCE REPORT
SCALE SCORE DATA DISAGGREGATION
SCIENCE

School: Julia R Ewan Elementary School
 District: Fayette County
 Code: 165040
 Grade: 04

	SCHOOL				DISTRICT				STATE			
	# Students	%	Scale Score	Index	# Students	%	Scale Score	Index	# Students	%	Scale Score	Index
All Students	59		443 (2.3)	89.2311	2,528		451 (0.4)	100.8289	48,017		448 (0.1)	95.8519
Gender:												
Female	23	39%	442 (3.7)	87.2190	1,261	50%	451 (0.6)	101.1156	23,221	48%	449 (0.1)	96.2093
Male	35	59%	444 (3.0)	91.3961	1,262	50%	451 (0.6)	100.5954	24,734	52%	448 (0.1)	95.6146
Gap Female vs Male			-2								1*	
Ethnicity												
White (Non-Hispanic)	40	68%	444 (2.9)	91.8000	1,602	63%	455 (0.5)	108.0658	40,478	84%	450 (0.1)	98.9462
African-American	10	17%	442 (3.9)	82.0000	550	22%	441 (0.8)	82.4925	4,877	10%	437 (0.3)	73.6063
Hispanic	4	7%			190	8%	443 (1.4)	86.3192	1,137	2%	442 (0.5)	85.0327
Asian					97	4%	462 (1.8)	116.7658	445	1%	454 (0.9)	105.4611
Other	4	7%			80	3%	449 (1.9)	98.5625	901	2%	446 (0.7)	90.6178
Gap White vs African American			2				14*				13*	
Gap White vs Hispanic							12*				8*	
Gap White vs Asian							-7*				-4*	
Gap White vs Other							6*				4*	
Title I												
Participating Students	59	100%	443 (2.3)	89.2311	1,229	49%	446 (0.6)	91.1970	34,383	72%	447 (0.1)	94.2688
Not Participating					1,299	51%	457 (0.5)	109.9291	13,634	28%	451 (0.2)	99.8954
Gap Participating vs Non-Participating							-11*				-4*	
Migrant Program												
Participating Students	1	2%			21	1%	441 (4.3)	81.1510	302	1%	445 (1.1)	88.6811
Not Participating	58	98%	443 (2.3)	89.7506	2,507	99%	451 (0.4)	100.9877	47,715	99%	448 (0.1)	95.9034
Gap Participating vs Non-Participating							-10*				-3*	
Limited English Proficiency												
Non-LEP Students	55	93%	444 (2.3)	91.1231	2,394	95%	452 (0.4)	102.2756	46,930	98%	449 (0.1)	96.2381
LEP for NCLB	4	7%			134	5%	437 (1.6)	74.8222	1,087	2%	439 (0.6)	79.6422
Exited LEP 2 Years Prior	1	2%			34	1%	446 (3.9)	93.2220	227	0%	449 (1.2)	98.6470
Identified LEP Students	3	5%			100	4%	434 (1.7)	68.5600	860	2%	437 (0.6)	74.6524
Tested with Accommodations	3	5%			68	3%	432 (1.5)	65.8719	573	1%	435 (0.7)	71.7736
Tested without Accommodations					32	1%	437 (4.1)	74.2909	287	1%	440 (1.2)	80.3515
Gap Identified vs Non-LEP							-18*				-12*	

Subgroup analyses reflect data as reported from school districts. To protect student anonymity, no performance data are reported if there are fewer than 10 students or all students score at the same performance level. Percentages may not sum to 100% due to missing information or rounding. Statistically significant differences (at the .05 level) in scale scores between subgroups are indicated by an asterisk. The standard error for each scale score is reported in parentheses.



2006-2007
KENTUCKY PERFORMANCE REPORT
SCALE SCORE DATA DISAGGREGATION
SCIENCE

School: Julia R Ewan Elementary School
 District: Fayette County
 Code: 165040
 Grade: 04

	SCHOOL				DISTRICT				STATE			
	# Students	%	Scale Score	Index	# Students	%	Scale Score	Index	# Students	%	Scale Score	Index
Extended School Services												
Participating Students	20	34%	434 (3.6)	68.9500	584	23%	442 (0.8)	84.4038	15,765	33%	444 (0.1)	87.9803
Not Participating	39	66%	448 (2.6)	99.6409	1,944	77%	454 (0.4)	105.7506	32,252	67%	451 (0.1)	99.7159
Gap Participating vs Non-Participating			-14*				-12*				-7*	
Gifted and Talented Program												
Participating Students	4	7%			555	22%	468 (0.5)	128.2780	7,607	16%	464 (0.2)	122.9080
Not Participating	55	93%	442 (2.3)	86.9917	1,973	78%	447 (0.4)	93.1023	40,410	84%	445 (0.1)	90.7779
Gap Participating vs Non-Participating							21*				19*	
Free and Reduced Lunch Program												
Approved for Free/Reduced Priced Meals	30	51%	436 (3.3)	76.8371	1,056	42%	442 (0.6)	84.5166	25,672	53%	443 (0.1)	86.9947
Not Approved (includes not coded)	29	49%	450 (2.6)	102.0700	1,472	58%	458 (0.4)	112.5298	22,345	47%	454 (0.1)	106.0460
Gap Approved vs Not Approved			-14*				-16*				-11*	
Disability Status												
Students without Disabilities (includes not coded)	52	88%	445 (2.4)	92.1457	2,223	88%	453 (0.4)	104.7453	39,846	83%	450 (0.1)	99.6545
Students with Disabilities	7	12%			305	12%	436 (1.2)	72.2330	8,171	17%	439 (0.2)	77.3503
Tested with Accommodations	7	12%			219	9%	433 (1.4)	66.2326	5,240	11%	437 (0.3)	73.2920
Tested without Accommodations					86	3%	444 (2.5)	87.5197	2,931	6%	442 (0.4)	84.5949
Gap With vs Without							-17*				-11*	
Exemptions:												
Medical					7				87			
First Year LEP					12				94			
Other									5			

Subgroup analyses reflect data as reported from school districts. To protect student anonymity, no performance data are reported if there are fewer than 10 students or all students score at the same performance level. Percentages may not sum to 100% due to missing information or rounding. Statistically significant differences (at the .05 level) in scale scores between subgroups are indicated by an asterisk. The standard error for each scale score is reported in parentheses.



2006-2007
KENTUCKY PERFORMANCE REPORT
SOCIAL STUDIES TREND DATA
Number and Percent

School: Julia R Ewan Elementary School
 District: Fayette County
 Code: 165040
 Grade: 05

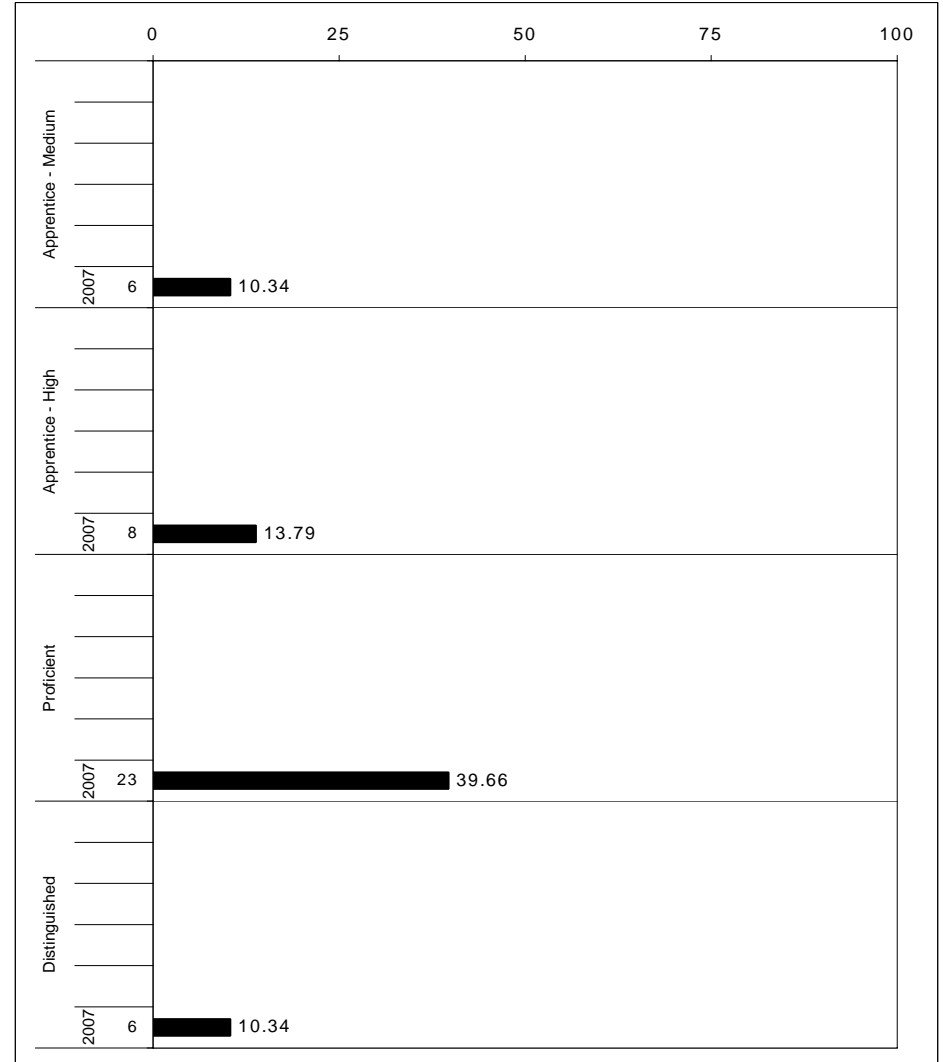
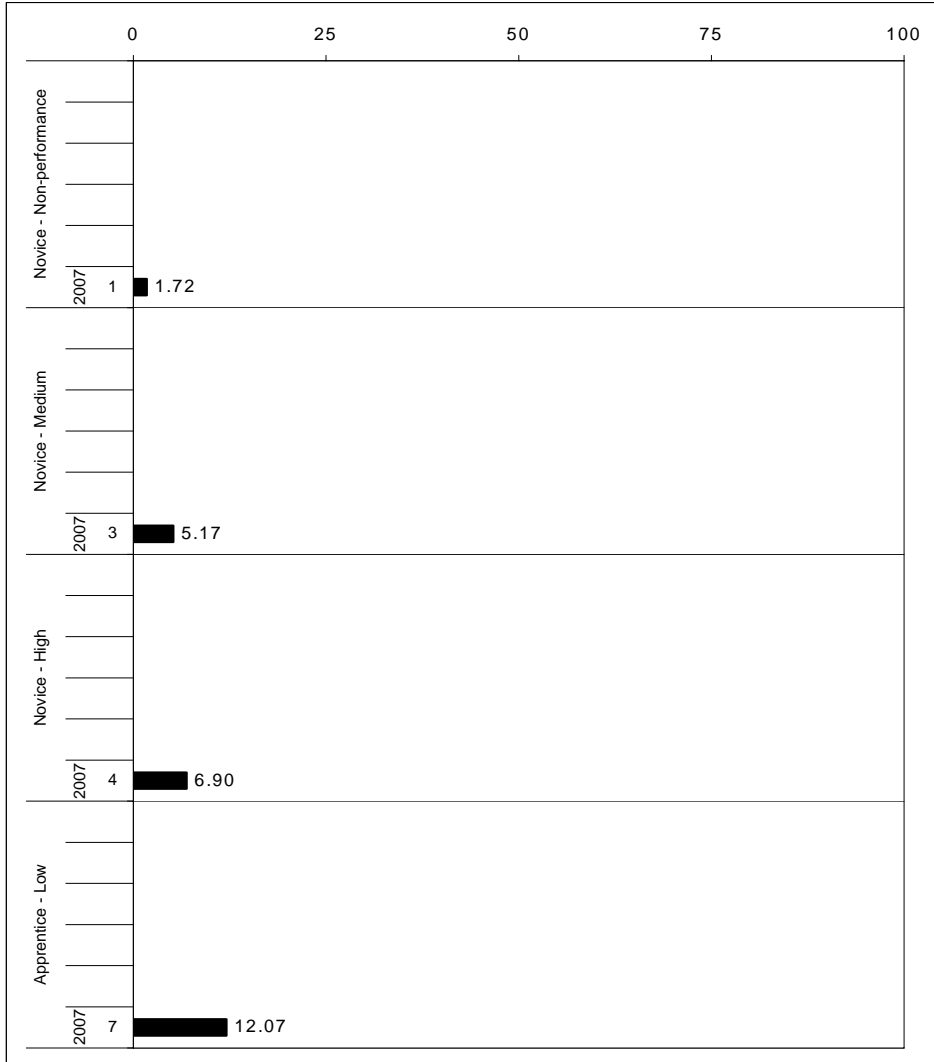

The horizontal bar represents the percent of students scoring at a performance level within a particular year. The number to the left of the bar represents the number of students upon which the percentage is based. Percentages may not sum to 100% due to rounding.



**2006-2007
KENTUCKY PERFORMANCE REPORT
SOCIAL STUDIES CORE CONTENT**

School: Julia R Ewan Elementary School
 District: Fayette County
 Code: 165040
 Grade: 05

	No. Items	SCHOOL										STATE							School -State Mean
		No. Observations	Percents						Mean	Std. Err.	No. Observations	Percents						Mean	
		B	0	1	2	3	4			B	0	1	2	3	4				
OPEN RESPONSE																			
1.x.x - Government & Civics	3	74	0	39	9	28	19	4	1.4	0.1	63,295	0	19	23	34	17	6	1.7	-0.3
1.1.x - Formation of Governments	2	16	0	38	13	25	19	6	1.4	0.3	15,711	0	26	27	35	9	3	1.3	0.1
1.2.x - Constitutional Principals	1	9							***		7,812	0	28	37	29	5	1	1.1	
1.3.x - Rights & Responsibilities	1	58	0	40	9	29	19	3	1.4	0.2	47,584	0	17	22	34	20	8	1.8	-0.4
2.x.x - Cultures & Societies	0	0									0								
2.1.x - Elements of Culture	0	0									0								
2.3.x - Ind Group Interactions	0	0									0								
3.x.x - Economics	2	68	0	4	3	49	19	25	2.6	0.1	55,550	0	3	10	39	23	24	2.5	0.1
3.1.x - Scarcity	1	58	0	5	3	50	17	24	2.5	0.1	47,593	0	3	9	39	23	26	2.6	-0.1
3.3.x - Markets	1	10	0	0	0	40	30	30	2.9	0.3	7,957	0	2	15	42	28	12	2.3	0.6
3.4.x - Prop Distrib Consum	0	0									0								
4.x.x - Geography	2	22	0	5	36	36	14	9	1.9	0.2	15,963	0	6	20	36	28	10	2.2	-0.3
4.1.x - Use of Graphic Tools	1	11	0	0	45	45	9	0	1.6	0.3	7,861	0	5	30	41	20	4	1.9	-0.3
4.2.x - Regions	0	0									0								
4.3.x - Patterns	0	0									0								
4.4.x - Human Environment Int	2	22	0	5	36	36	14	9	1.9	0.2	15,963	0	6	20	36	28	10	2.2	-0.3
5.x.x - Historical Perspective	2	68	0	4	9	47	26	13	2.4	0.1	55,531	0	4	21	50	19	6	2.0	0.4
5.1.x - Factual Interpretive Nat	1	10	0	0	0	70	20	10	2.4	0.3	7,932	0	4	19	52	19	6	2.0	0.4
5.2.x - History of United States	2	68	0	4	9	47	26	13	2.4	0.1	55,531	0	4	21	50	19	6	2.0	0.4
MULTIPLE CHOICE																			
			Correct	Incorrect	Omit/Mult							Correct	Incorrect	Omit/Mult					
1.x.x - Government & Civics	16	397	52	48	0	0.52	0.02	325,424			67	33	0	0.67	-0.15				
1.1.x - Formation of Governments	4	137	36	64	0	0.36	0.04	111,022			59	41	0	0.59	-0.23				
1.2.x - Constitutional Principals	5	95	47	53	0	0.47	0.05	79,379			64	36	0	0.64	-0.17				
1.3.x - Rights & Responsibilities	7	165	68	32	0	0.68	0.03	135,023			74	26	0	0.74	-0.06				
2.x.x - Cultures & Societies	6	252	73	27	0	0.73	0.03	206,128			74	26	0	0.74	-0.01				
2.1.x - Elements of Culture	2	20	60	40	0	0.60	0.08	15,696			83	17	0	0.83	-0.23				
2.3.x - Ind Group Interactions	4	232	74	25	0	0.74	0.03	190,432			74	26	0	0.74	0.00				
3.x.x - Economics	11	252	54	46	0	0.54	0.03	206,366			68	32	0	0.68	-0.14				
3.1.x - Scarcity	2	19	58	42	0	0.58	0.10	15,774			77	23	0	0.77	-0.19				
3.3.x - Markets	8	175	61	39	0	0.61	0.03	142,984			73	27	0	0.73	-0.12				
3.4.x - Prop Distrib Consum	3	127	47	54	0	0.46	0.04	103,080			60	40	0	0.60	-0.14				
4.x.x - Geography	17	405	55	45	0	0.55	0.02	333,353			62	38	0	0.62	-0.07				
4.1.x - Use of Graphic Tools	5	96	59	41	0	0.59	0.05	79,520			69	31	0	0.69	-0.10				
4.2.x - Regions	5	143	54	46	0	0.54	0.04	119,057			62	38	0	0.61	-0.07				
4.3.x - Patterns	7	163	49	52	0	0.48	0.04	134,741			51	49	0	0.51	-0.03				
4.4.x - Human Environment Int	7	163	54	46	0	0.54	0.04	134,722			58	42	0	0.58	-0.04				
5.x.x - Historical Perspective	27	745	61	39	0	0.61	0.02	610,834			69	31	0	0.68	-0.07				
5.1.x - Factual Interpretive Nat	5	100	52	48	0	0.52	0.05	79,477			64	36	0	0.64	-0.12				
5.2.x - History of United States	22	645	62	38	0	0.62	0.02	531,357			69	31	0	0.69	-0.07				

Percentages may not sum to 100% due to rounding. These analyses are based on tested students and does not include Alternate Portfolios. Fewer than 10 observations are not reported.



2006-2007
KENTUCKY PERFORMANCE REPORT
SOCIAL STUDIES DISAGGREGATION
Performance Level Percents

School: Julia R Ewan Elementary School
 District: Fayette County
 Code: 165040
 Grade: 05

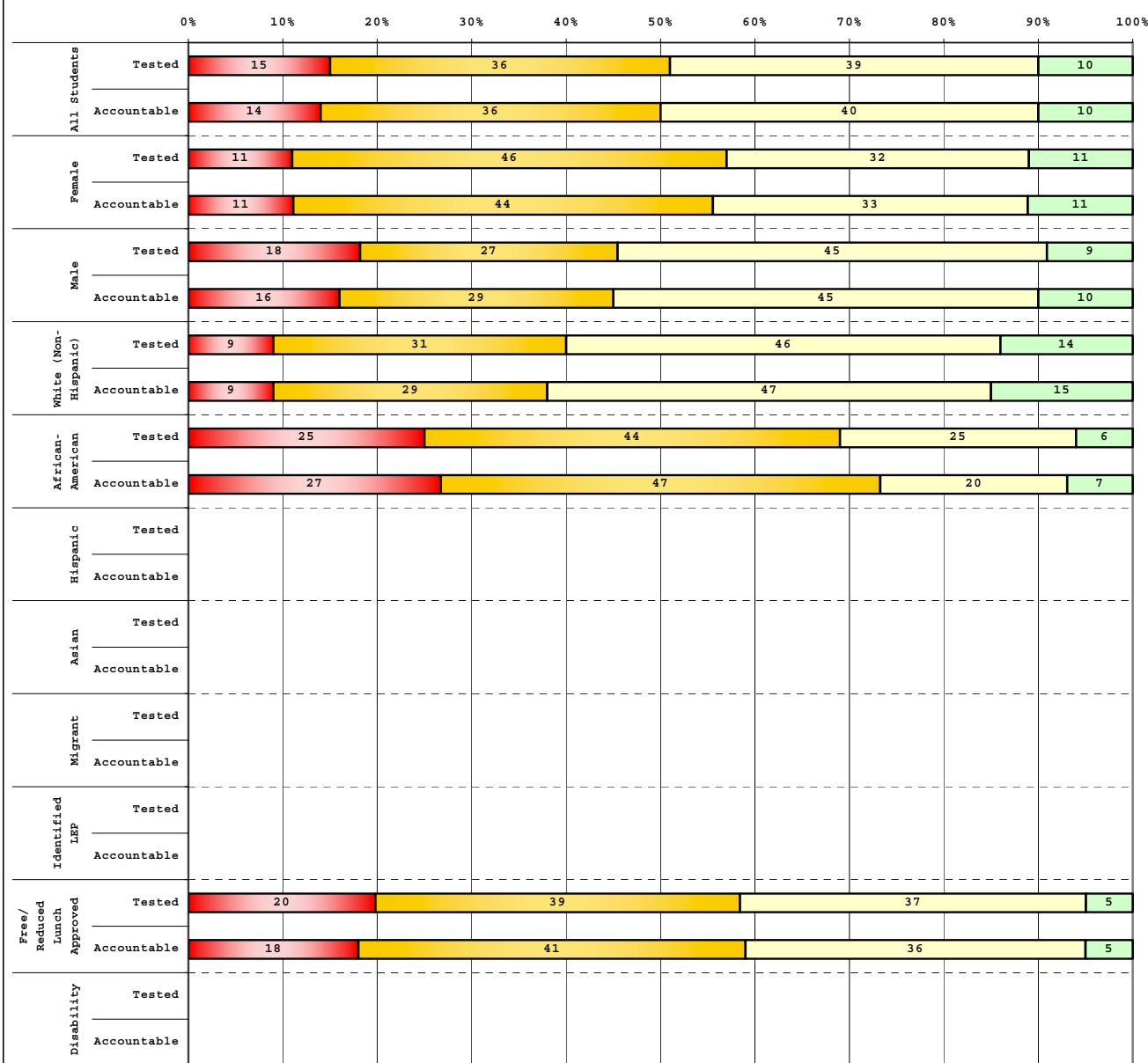

Tested Students

	# Students	N%	A%	P%	D%
Total	61	15	36	39	10
Female	28	11	46	32	11
Male	33	18	27	45	9
White (Non-Hispanic)	35	9	31	46	14
African-American	16	25	44	25	6
Hispanic	2				
Asian					
Other	7				
Title I	61	15	36	39	10
Migrant					
Identified LEP	3				
Extended Sch Services	18	17	50	33	0
Gifted/Talented	4				
F/R Lunch Approved	41	20	39	37	5
Vocational/3 Credits					
Voc./Enrolled					
Disability	9				

Accountable Students

	# Students	N%	A%	P%	D%
Total	58	14	36	40	10
Female	27	11	44	33	11
Male	31	16	29	45	10
White (Non-Hispanic)	34	9	29	47	15
African-American	15	27	47	20	7
Hispanic	2				
Asian					
Other	7				
Title I	58	14	36	40	10
Migrant					
Identified LEP	3				
Extended Sch Services	18	17	50	33	0
Gifted/Talented	4				
F/R Lunch Approved	39	18	41	36	5
Vocational/3 Credits					
Voc./Enrolled					
Disability	8				

■	Novice
■	Apprentice
■	Proficient
■	Distinguished

Percentage may not sum to 100% due to rounding.



2006-2007
KENTUCKY PERFORMANCE REPORT
DISAGGREGATION INDEX TRENDS
SOCIAL STUDIES

School: Julia R Ewan Elementary School
 District: Fayette County
 Code: 165040
 Grade: 05

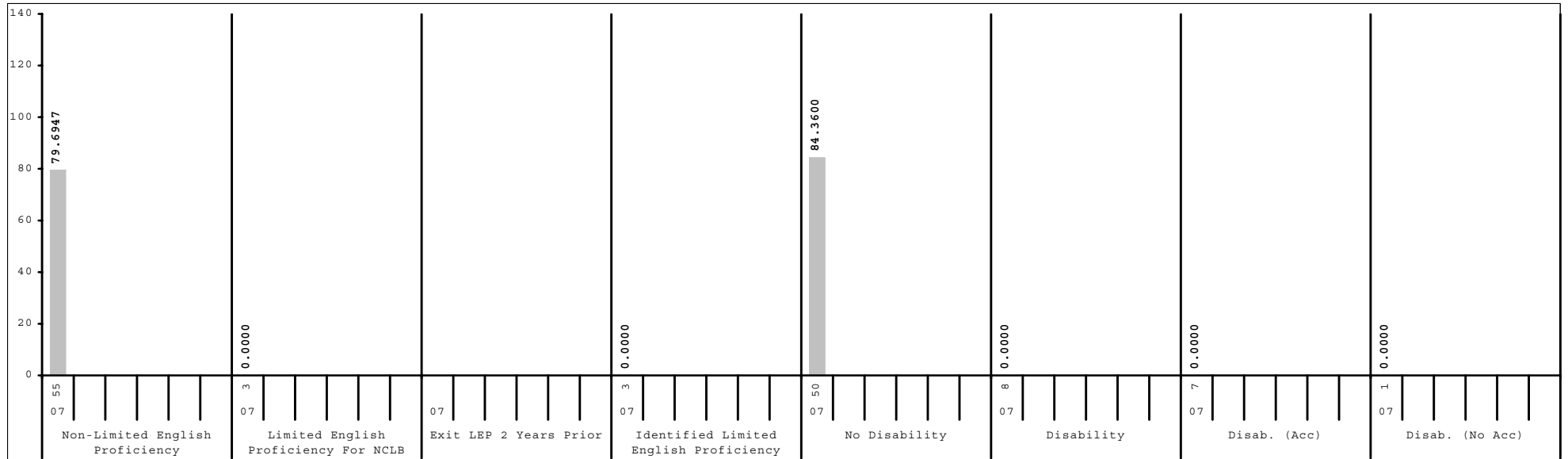
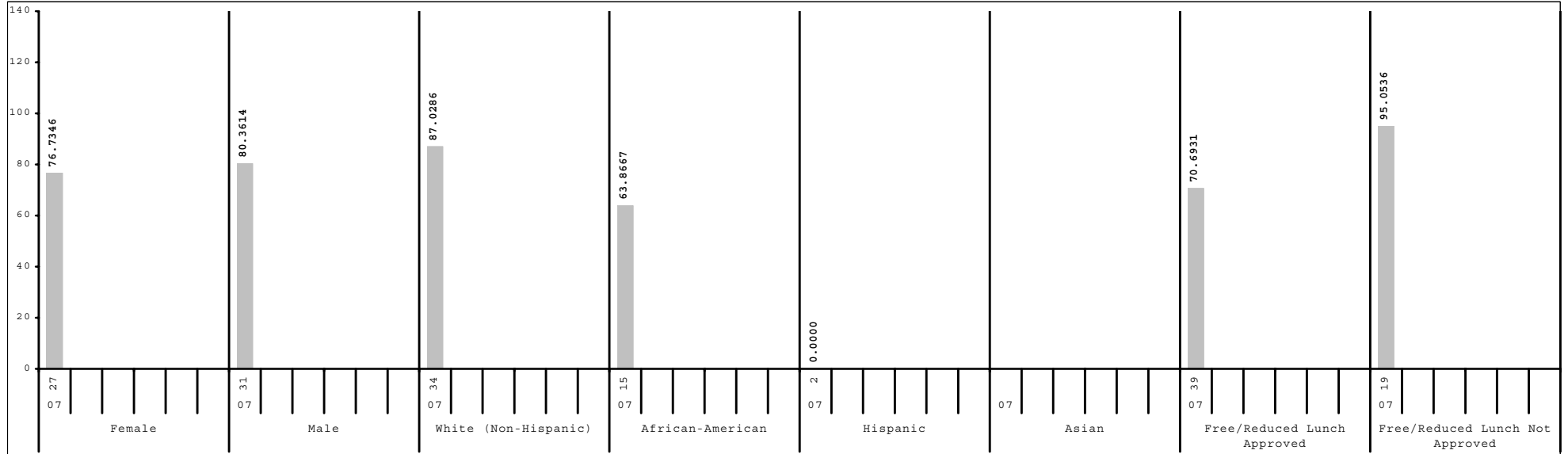

Subgroup analyses reflect data as reported from school districts. To protect student anonymity, no performance data are reported if there are fewer than 10 students or all students score at the same performance level.



2006-2007
KENTUCKY PERFORMANCE REPORT
SCALE SCORE DATA DISAGGREGATION
SOCIAL STUDIES

School: Julia R Ewan Elementary School
 District: Fayette County
 Code: 165040
 Grade: 05

	SCHOOL				DISTRICT				STATE			
	# Students	%	Scale Score	Index	# Students	%	Scale Score	Index	# Students	%	Scale Score	Index
All Students	58		540 (2.4)	78.6661	2,544		547 (0.4)	91.4420	48,125		545 (0.1)	88.5075
Gender:												
Female	27	47%	539 (3.5)	76.7346	1,216	48%	548 (0.6)	93.3647	23,147	48%	546 (0.1)	90.4563
Male	31	53%	541 (3.4)	80.3614	1,327	52%	546 (0.6)	89.7171	24,921	52%	544 (0.1)	86.7564
<i>Gap Female vs Male</i>			-2				2*				2*	
Ethnicity												
White (Non-Hispanic)	34	59%	544 (3.3)	87.0286	1,622	64%	552 (0.5)	99.4561	40,728	85%	546 (0.1)	90.5005
African-American	15	26%	533 (4.7)	63.8667	593	23%	538 (0.8)	75.3066	4,928	10%	537 (0.3)	74.0100
Hispanic	2	3%			197	8%	537 (1.4)	73.0844	1,095	2%	540 (0.6)	79.9681
Asian					56	2%	559 (2.4)	109.7574	416	1%	553 (1.0)	101.0324
Other	7	12%			69	3%	543 (2.5)	80.4310	793	2%	543 (0.7)	83.9986
<i>Gap White vs African American</i>			11				14*				9*	
<i>Gap White vs Hispanic</i>							15*				6*	
<i>Gap White vs Asian</i>							-7*				-7*	
<i>Gap White vs Other</i>							9*				3*	
Title I												
Participating Students	58	100%	540 (2.4)	78.6661	1,291	51%	542 (0.6)	82.2565	34,615	72%	544 (0.1)	86.6497
Not Participating					1,253	49%	553 (0.5)	100.8803	13,510	28%	548 (0.2)	93.3139
<i>Gap Participating vs Non-Participating</i>							-11*				-4*	
Migrant Program												
Participating Students					15	1%	530 (5.0)	59.4731	332	1%	539 (1.0)	77.7048
Not Participating	58	100%	540 (2.4)	78.6661	2,529	99%	547 (0.4)	91.6230	47,793	99%	545 (0.1)	88.5936
<i>Gap Participating vs Non-Participating</i>							-17*				-6*	
Limited English Proficiency												
Non-LEP Students	55	95%	540 (2.5)	79.6947	2,403	94%	548 (0.4)	93.1497	47,182	98%	546 (0.1)	88.7960
LEP for NCLB	3	5%			141	6%	532 (1.4)	62.1545	943	2%	538 (0.6)	74.6095
Exited LEP 2 Years Prior					28	1%	543 (2.9)	83.3221	208	0%	548 (1.1)	92.1600
Identified LEP Students	3	5%			113	4%	529 (1.6)	56.9074	735	2%	535 (0.7)	69.6381
Tested with Accommodations	1	2%			79	3%	526 (1.8)	51.3979	482	1%	532 (0.8)	63.3692
Tested without Accommodations	2	3%			34	1%	535 (2.8)	69.7294	253	1%	542 (1.2)	81.6040
<i>Gap Identified vs Non-LEP</i>							-19*				-11*	

Subgroup analyses reflect data as reported from school districts. To protect student anonymity, no performance data are reported if there are fewer than 10 students or all students score at the same performance level. Percentages may not sum to 100% due to missing information or rounding. Statistically significant differences (at the .05 level) in scale scores between subgroups are indicated by an asterisk. The standard error for each scale score is reported in parentheses.



2006-2007
KENTUCKY PERFORMANCE REPORT
SCALE SCORE DATA DISAGGREGATION
SOCIAL STUDIES

School: Julia R Ewan Elementary School
 District: Fayette County
 Code: 165040
 Grade: 05

	SCHOOL				DISTRICT				STATE			
	# Students	%	Scale Score	Index	# Students	%	Scale Score	Index	# Students	%	Scale Score	Index
Extended School Services												
Participating Students	18	31%	534 (3.4)	68.0534	489	19%	537 (0.8)	74.2752	14,387	30%	540 (0.2)	79.4337
Not Participating	40	69%	543 (3.1)	83.4500	2,055	81%	550 (0.4)	95.5161	33,738	70%	548 (0.1)	92.3801
<i>Gap Participating vs Non-Participating</i>			-9				-13*				-8*	
Gifted and Talented Program												
Participating Students	4	7%			525	21%	565 (0.6)	120.2548	8,898	18%	561 (0.2)	114.0358
Not Participating	54	93%	538 (2.4)	74.8714	2,019	79%	543 (0.4)	83.9403	39,227	82%	542 (0.1)	82.7260
<i>Gap Participating vs Non-Participating</i>							22*				19*	
Free and Reduced Lunch Program												
Approved for Free/Reduced Priced Meals	39	67%	535 (2.8)	70.6931	1,125	44%	538 (0.5)	75.2068	25,695	53%	540 (0.1)	79.4951
Not Approved (includes not coded)	19	33%	550 (4.0)	95.0536	1,419	56%	555 (0.5)	104.2916	22,430	47%	551 (0.1)	98.8537
<i>Gap Approved vs Not Approved</i>			-15*				-17*				-11*	
Disability Status												
Students without Disabilities (includes not coded)	50	86%	543 (2.5)	84.3600	2,221	87%	549 (0.4)	95.4568	40,371	84%	547 (0.1)	92.3862
Students with Disabilities	8	14%			323	13%	533 (1.2)	63.7766	7,754	16%	535 (0.2)	68.3434
Tested with Accommodations	7	12%			240	9%	531 (1.3)	60.4924	5,507	11%	533 (0.3)	64.9265
Tested without Accommodations	1	2%			83	3%	537 (2.2)	73.2069	2,247	5%	539 (0.4)	76.7289
<i>Gap With vs Without</i>							-16*				-12*	
Exemptions:												
Medical	1				4				89			
First Year LEP					9				91			
Other					1				3			

Subgroup analyses reflect data as reported from school districts. To protect student anonymity, no performance data are reported if there are fewer than 10 students or all students score at the same performance level. Percentages may not sum to 100% due to missing information or rounding. Statistically significant differences (at the .05 level) in scale scores between subgroups are indicated by an asterisk. The standard error for each scale score is reported in parentheses.



2006-2007
KENTUCKY PERFORMANCE REPORT
WRITING PORTFOLIO TREND DATA
Number and Percent

School: Julia R Ewan Elementary School
 District: Fayette County
 Code: 165040
 Grade: 04

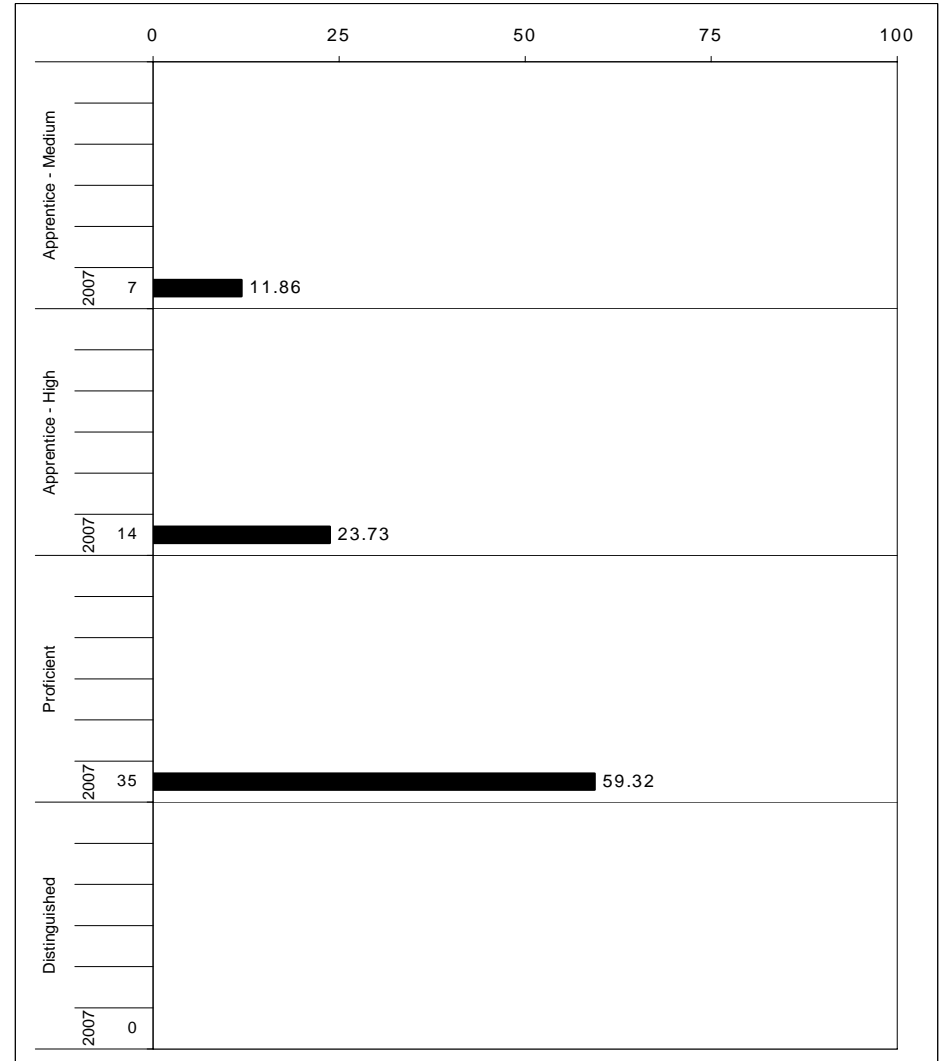
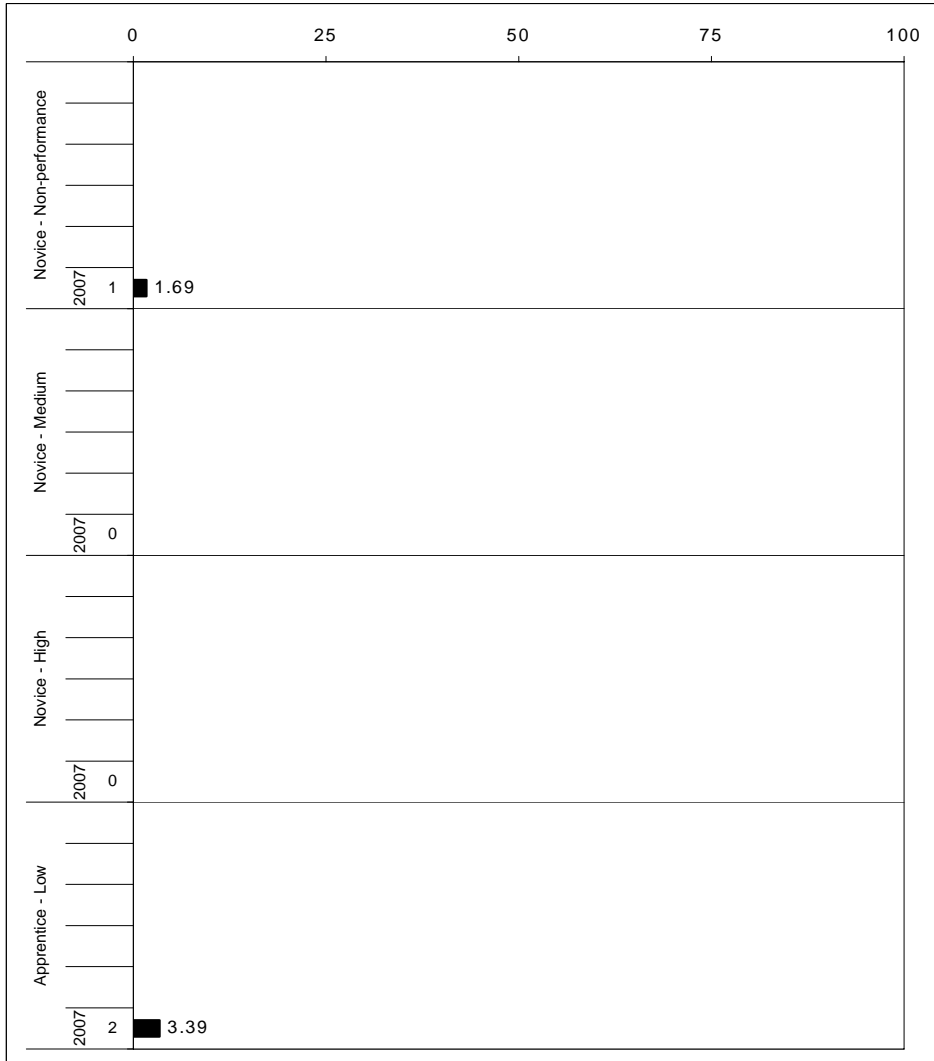

The horizontal bar represents the percent of students scoring at a performance level within a particular year. The number to the left of the bar represents the number of students upon which the percentage is based. Percentages may not sum to 100% due to rounding.



2006-2007
KENTUCKY PERFORMANCE REPORT
WRITING PORTFOLIO DISAGGREGATION
Performance Level Percents

School: Julia R Ewan Elementary School
 District: Fayette County
 Code: 165040
 Grade: 04

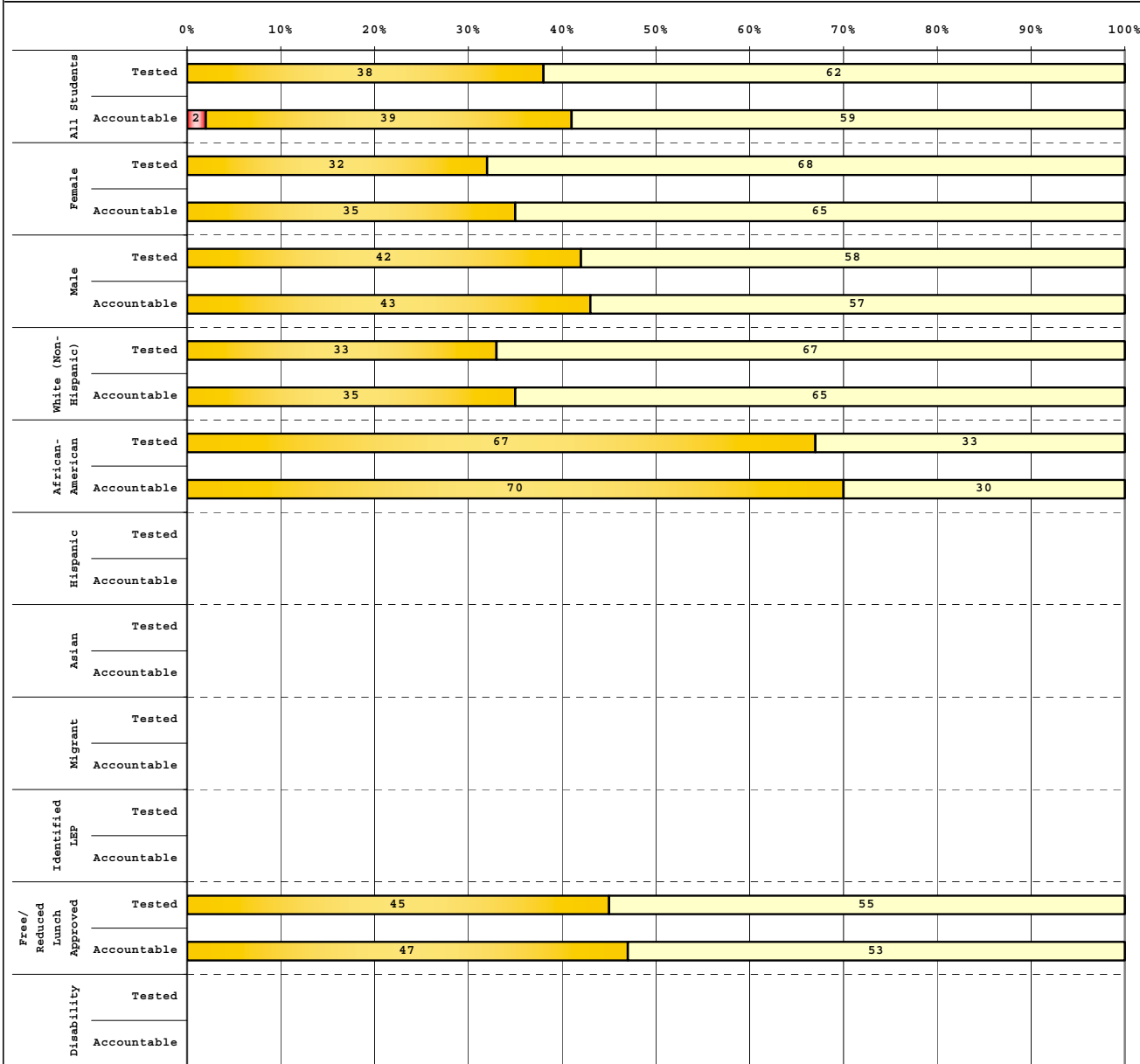

Tested Students					
	# Students	N%	A%	P%	D%
Total	60	0	38	62	0
Female	22	0	32	68	0
Male	38	0	42	58	0
White (Non-Hispanic)	39	0	33	67	0
African-American	12	0	67	33	0
Hispanic	4				
Asian					
Other	5				
Title I	60	0	38	62	0
Migrant	1				
Identified LEP	2				
Extended Sch Services	20	0	65	35	0
Gifted/Talented	3				
F/R Lunch Approved	31	0	45	55	0
Vocational/3 Credits					
Voc./Enrolled					
Disability	7				

Accountable Students					
	# Students	N%	A%	P%	D%
Total	59	2	39	59	0
Female	23	0	35	65	0
Male	35	0	43	57	0
White (Non-Hispanic)	40	0	35	65	0
African-American	10	0	70	30	0
Hispanic	4				
Asian					
Other	4				
Title I	59	2	39	59	0
Migrant	1				
Identified LEP	3				
Extended Sch Services	20	0	65	35	0
Gifted/Talented	4				
F/R Lunch Approved	30	0	47	53	0
Vocational/3 Credits					
Voc./Enrolled					
Disability	7				

 Novice
 Apprentice
 Proficient
 Distinguished

Percentage may not sum to 100% due to rounding.

Run Date: 05/27/2008



2006-2007
KENTUCKY PERFORMANCE REPORT
DISAGGREGATION INDEX TRENDS
WRITING PORTFOLIO

School: Julia R Ewan Elementary School
 District: Fayette County
 Code: 165040
 Grade: 04

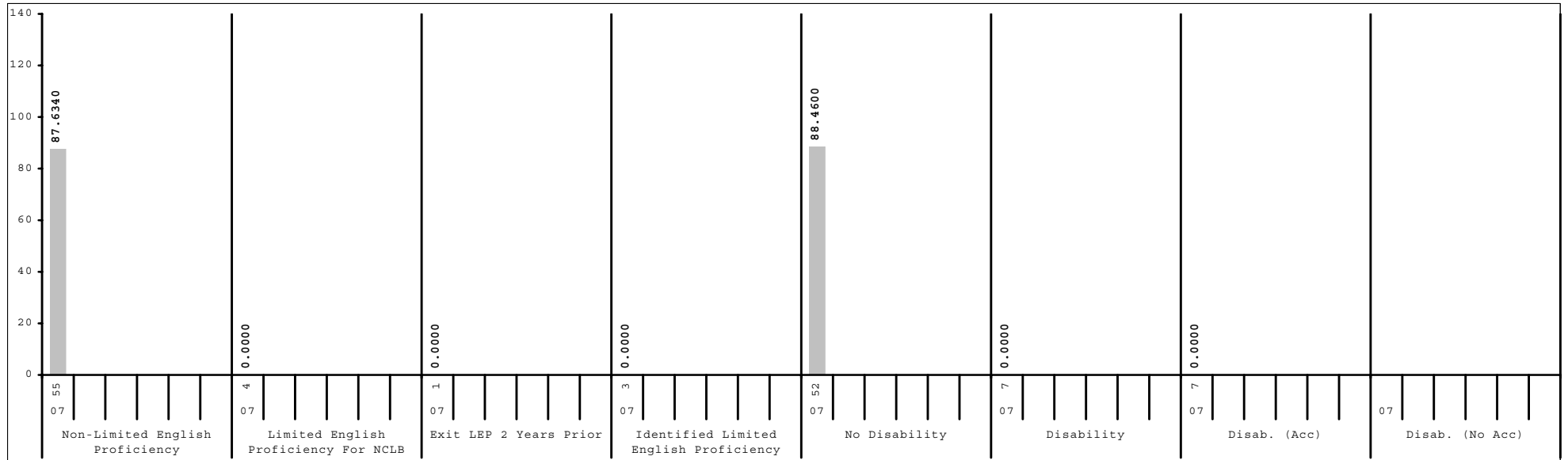
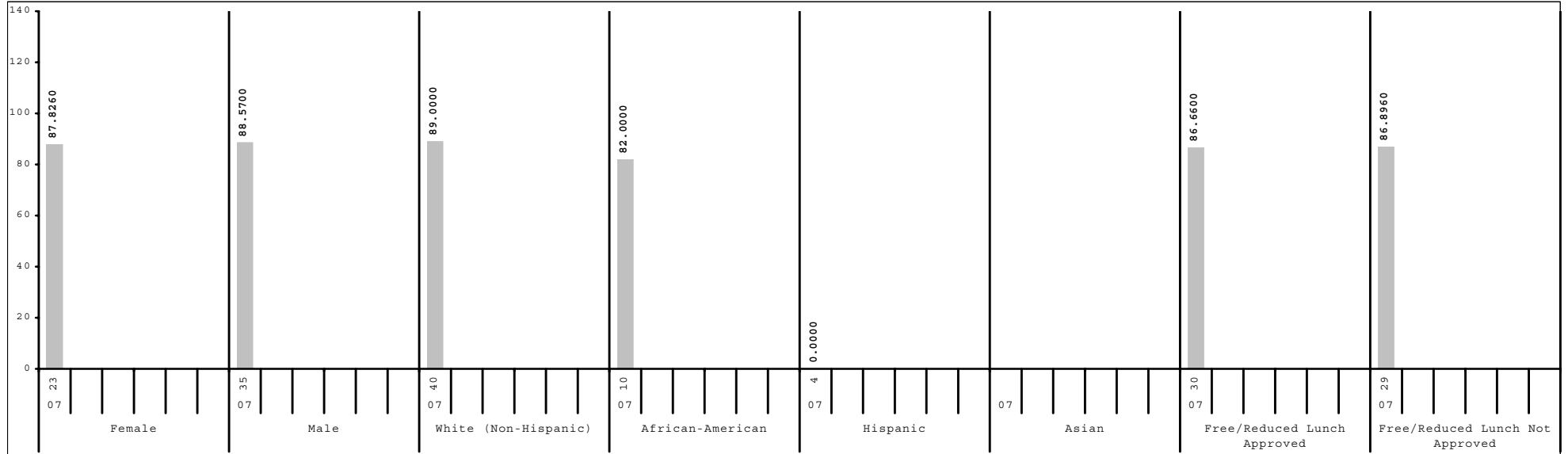

Subgroup analyses reflect data as reported from school districts. To protect student anonymity, no performance data are reported if there are fewer than 10 students or all students score at the same performance level.



2006-2007
KENTUCKY PERFORMANCE REPORT
DATA DISAGGREGATION
WRITING PORTFOLIO

School: Julia R Ewan Elementary School
 District: Fayette County
 Code: 165040
 Grade: 04

	SCHOOL						DISTRICT						STATE						
	# Students	%	N%	A%	P%	D%	# Students	%	N%	A%	P%	D%	# Students	%	N%	A%	P%	D%	
All Students	59		2	39	59	0	2,523		2	32	63	4	48,144		2	31	62	4	
Gender:																			
Female	23	39%	0	35	65	0	1,259	50%	1	29	65	4	23,267	48%	2	28	65	5	
Male	35	59%	0	43	57	0	1,258	50%	2	34	60	4	24,805	52%	3	34	60	4	
Ethnicity																			
White (Non-Hispanic)	40	68%	0	35	65	0	1,603	64%	1	27	66	5	40,644	84%	2	29	63	5	
African-American	10	17%	0	70	30	0	553	22%	3	42	54	2	4,873	10%	4	43	53	1	
Hispanic	4	7%					181	7%	1	52	46	2	1,105	2%	3	39	56	2	
Asian							94	4%	1	12	80	7	428	1%	2	29	63	6	
Other	4	7%					82	3%	2	30	66	1	904	2%	3	35	60	2	
Title I	59	100%	2	39	59	0	1,224	49%	2	36	58	4	34,440	72%	1	31	63	5	
Migrant Program	1	2%					18	1%	0	61	39	0	301	1%	3	36	59	2	
Limited English Proficiency																			
Non-LEP Students	55	93%	2	38	60	0	2,403	95%	2	30	64	4	47,139	98%	2	31	62	5	
LEP for NCLB	4	7%					120	5%	1	57	41	2	1,005	2%	4	42	53	2	
Exited LEP 2 Years Prior	1	2%					34	1%	0	32	65	3	228	0%	1	35	63	2	
Identified LEP Students	3	5%					86	3%	1	66	31	1	777	2%	5	44	50	2	
Tested with Accommodations	3	5%					55	2%	2	75	24	0	495	1%	6	44	48	1	
Tested without Accommodations							31	1%	0	52	45	3	282	1%	3	43	52	2	
Extended School Services	20	34%	0	65	35	0	581	23%	1	40	56	2	15,755	33%	1	35	60	4	
Gifted and Talented Program	4	7%					554	22%	0	15	75	10	7,604	16%	0	14	73	13	
Free and Reduced Lunch Program																			
Approved for Free/Reduced Priced Meals	30	51%	0	47	53	0	1,053	42%	3	44	52	1	25,725	53%	3	37	58	3	
Not Approved (includes not coded)	29	49%	3	31	66	0	1,470	58%	1	23	70	6	22,419	47%	2	24	67	6	
Disability Status																			
Students without Disabilities (includes not coded)	52	88%	0	37	63	0	2,210	88%	1	29	65	4	39,871	83%	2	28	65	5	
Students with Disabilities	7	12%					313	12%	4	50	44	3	8,273	17%	4	43	49	3	
Tested with Accommodations	7	12%					226	9%	4	54	40	2	5,326	11%	5	46	45	3	
Tested without Accommodations							87	3%	2	38	53	7	2,947	6%	3	38	56	3	
Exemptions:																			
Medical													10						
First Year LEP							26						181						
Other													1						



2006-2007
KENTUCKY PERFORMANCE REPORT
ON-DEMAND WRITING TREND DATA
Number and Percent

School: Julia R Ewan Elementary School
 District: Fayette County
 Code: 165040
 Grade: 05

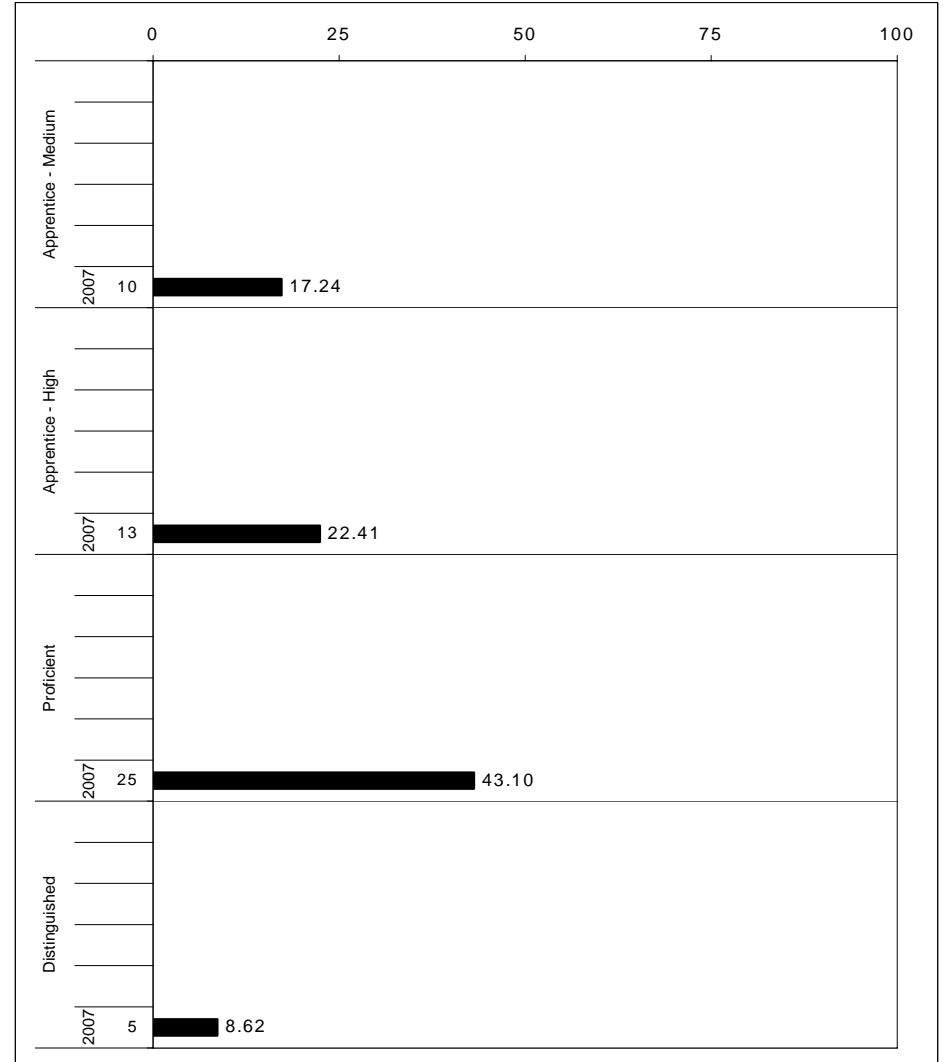
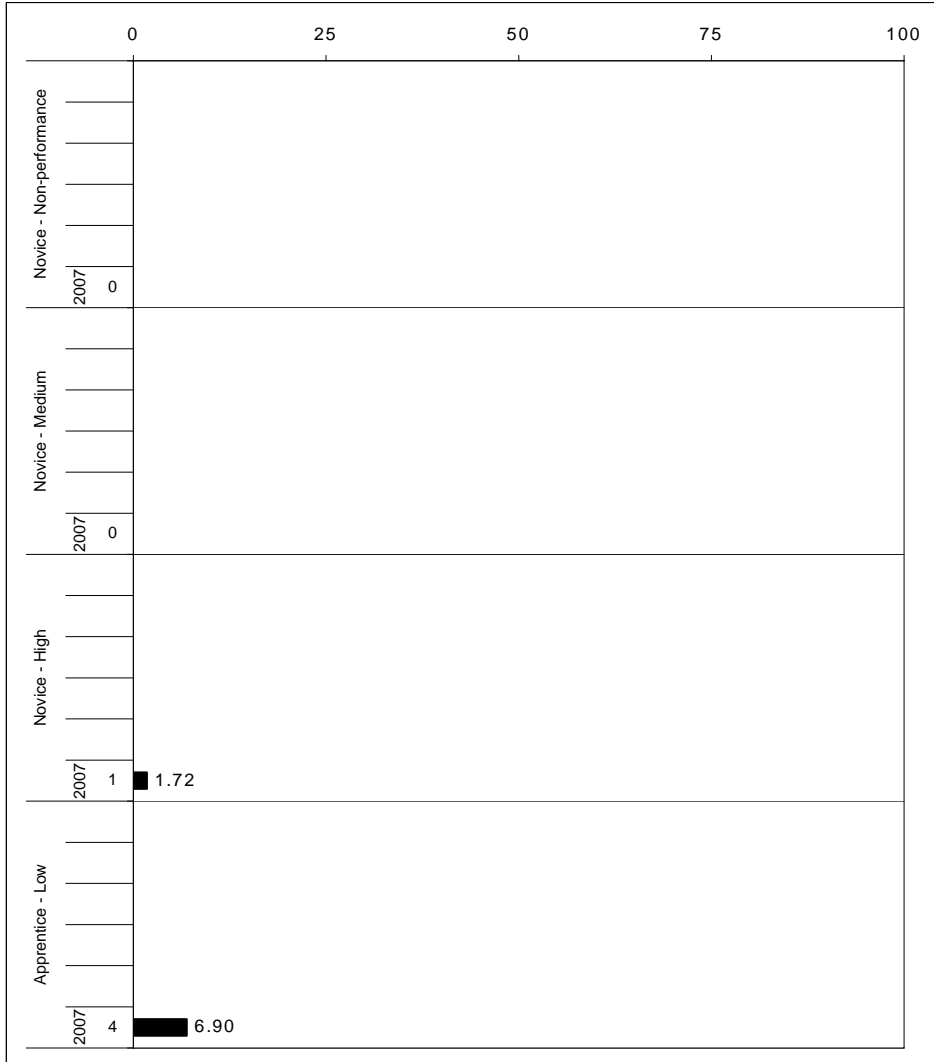

The horizontal bar represents the percent of students scoring at a performance level within a particular year. The number to the left of the bar represents the number of students upon which the percentage is based. Percentages may not sum to 100% due to rounding.



2006-2007
KENTUCKY PERFORMANCE REPORT
ON-DEMAND WRITING CORE CONTENT

School: Julia R Ewan Elementary School
 District: Fayette County
 Code: 165040
 Grade: 05

WRITING PROMPT	No. Observations	Percents											State		School
		B	0	1	2	3	4	5	6	7	8	Mean	Mean	-State Mean	
Inform															
1.X.X - Content	18	0 (0)	0 (1)	0 (1)	0 (9)	6 (8)	33 (33)	33 (21)	28 (22)	0 (4)	0 (2)	4.83	4.51	0.32	
2.X.X - Structure	18	0 (0)	0 (1)	0 (1)	0 (9)	11 (9)	33 (33)	22 (20)	33 (21)	0 (4)	0 (1)	4.78	4.45	0.33	
3.X.X - Convention	18	0 (0)	0 (0)	0 (0)	0 (10)	6 (9)	28 (33)	28 (21)	39 (21)	0 (4)	0 (1)	5.00	4.51	0.49	
Narrate for a purpose															
1.X.X - Content	30	0 (0)	0 (1)	0 (1)	3 (8)	7 (8)	37 (27)	30 (20)	23 (27)	0 (5)	0 (2)	4.63	4.62	0.01	
2.X.X - Structure	30	0 (0)	0 (1)	0 (2)	3 (9)	17 (9)	30 (28)	30 (21)	20 (24)	0 (5)	0 (1)	4.47	4.50	-0.03	
3.X.X - Convention	30	0 (0)	0 (0)	0 (0)	3 (11)	13 (10)	33 (28)	33 (21)	13 (24)	3 (5)	0 (1)	4.50	4.54	-0.04	
Persuade															
1.X.X - Content	10	0 (0)	0 (2)	0 (2)	10 (9)	40 (10)	10 (33)	10 (20)	20 (18)	10 (4)	0 (1)	4.20	4.29	-0.09	
2.X.X - Structure	10	0 (0)	0 (2)	0 (2)	10 (9)	40 (11)	10 (34)	10 (20)	10 (18)	20 (4)	0 (1)	4.30	4.26	0.04	
3.X.X - Convention	10	0 (0)	0 (0)	0 (0)	10 (12)	40 (11)	10 (33)	10 (21)	10 (18)	20 (4)	0 (1)	4.30	4.36	-0.06	

MULTIPLE CHOICE	No. Items	SCHOOL							STATE					School
		No. Observations	Correct	Incorrect	Omit/Mult	Mean	Std. Err.	No. Observations	Correct	Incorrect	Omit/Mult	Mean	-State Mean	
4.x.x - Writing Process	52	696	69	31	0	0.69	0.02	571,296	71	28	0	0.71	-0.02	
4.10.x - Revising	19	235	61	39	0	0.61	0.03	190,362	66	34	0	0.66	-0.05	
4.11.x - Editing	33	461	74	27	0	0.74	0.02	380,934	74	26	0	0.74	0.00	



2006-2007
KENTUCKY PERFORMANCE REPORT
ON-DEMAND WRITING DISAGGREGATION
Performance Level Percents

School: Julia R Ewan Elementary School
 District: Fayette County
 Code: 165040
 Grade: 05

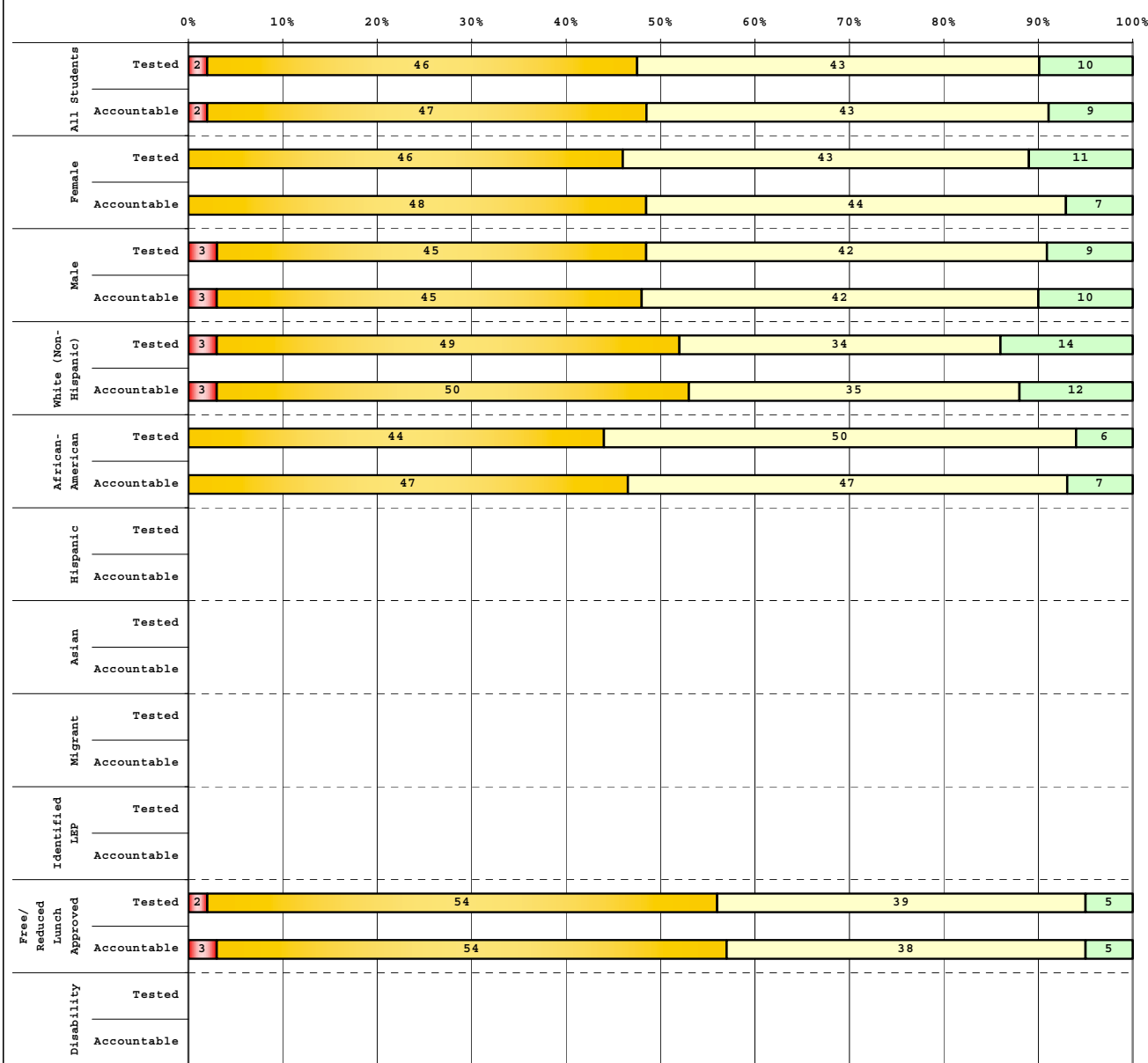

Tested Students					
	# Students	N%	A%	P%	D%
Total	61	2	46	43	10
Female	28	0	46	43	11
Male	33	3	45	42	9
White (Non-Hispanic)	35	3	49	34	14
African-American	16	0	44	50	6
Hispanic	2				
Asian					
Other	7				
Title I	61	2	46	43	10
Migrant					
Identified LEP	3				
Extended Sch Services	18	6	61	33	0
Gifted/Talented	4				
F/R Lunch Approved	41	2	54	39	5
Vocational/3 Credits					
Voc./Enrolled					
Disability	9				

Accountable Students					
	# Students	N%	A%	P%	D%
Total	58	2	47	43	9
Female	27	0	48	44	7
Male	31	3	45	42	10
White (Non-Hispanic)	34	3	50	35	12
African-American	15	0	47	47	7
Hispanic	2				
Asian					
Other	7				
Title I	58	2	47	43	9
Migrant					
Identified LEP	3				
Extended Sch Services	18	6	61	33	0
Gifted/Talented	4				
F/R Lunch Approved	39	3	54	38	5
Vocational/3 Credits					
Voc./Enrolled					
Disability	8				

■ Novice
■ Apprentice
■ Proficient
■ Distinguished

Percentage may not sum to 100% due to rounding.

Run Date: 05/27/2008



2006-2007
KENTUCKY PERFORMANCE REPORT
DISAGGREGATION INDEX TRENDS
WRITING ON-DEMAND

School: Julia R Ewan Elementary School
 District: Fayette County
 Code: 165040
 Grade: 05

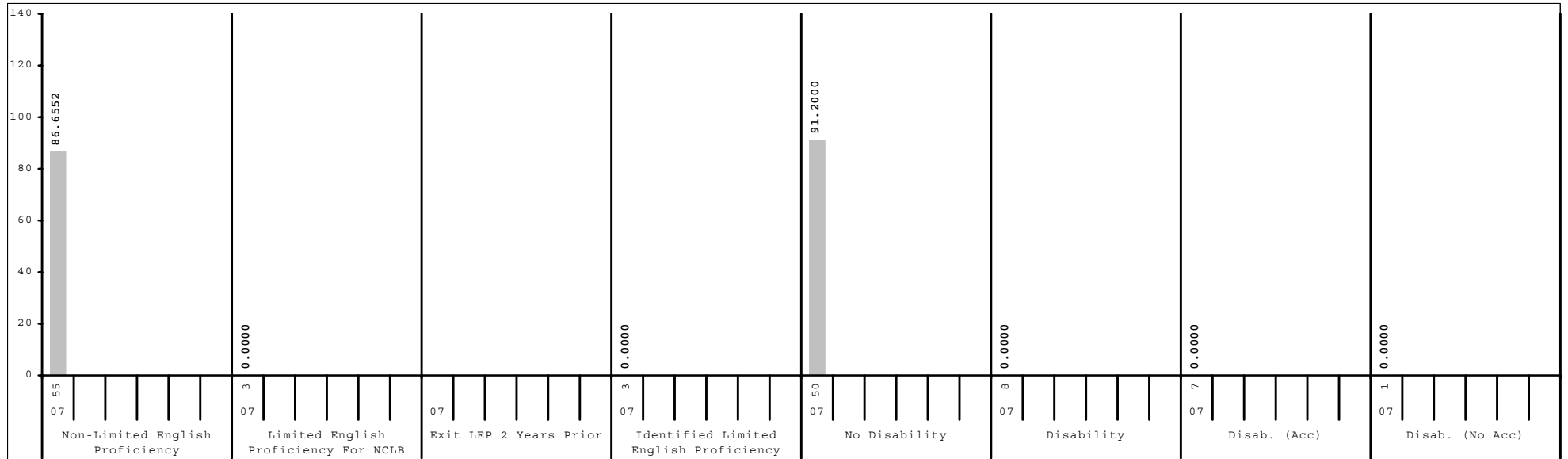
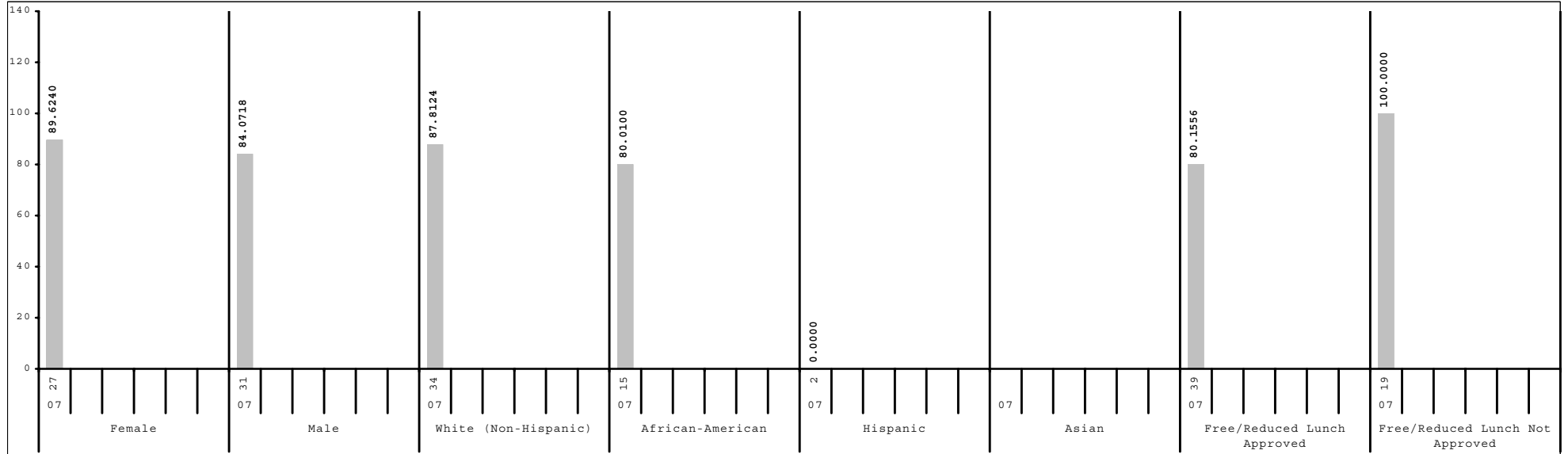

Subgroup analyses reflect data as reported from school districts. To protect student anonymity, no performance data are reported if there are fewer than 10 students or all students score at the same performance level.



2006-2007
KENTUCKY PERFORMANCE REPORT
DATA DISAGGREGATION
ON-DEMAND WRITING

School: Julia R Ewan Elementary School
 District: Fayette County
 Code: 165040
 Grade: 05

	SCHOOL						DISTRICT						STATE						
	# Students	%	N%	A%	P%	D%	# Students	%	N%	A%	P%	D%	# Students	%	N%	A%	P%	D%	
All Students	58		2	47	43	9	2,544	5	34	46	15	48,125	7	40	44	10			
Gender:																			
Female	27	47%	0	48	44	7	1,216	48%	3	27	50	20	23,147	48%	4	33	50	14	
Male	31	53%	3	45	42	10	1,327	52%	6	41	42	11	24,921	52%	9	46	38	6	
Ethnicity																			
White (Non-Hispanic)	34	59%	3	50	35	12	1,622	64%	3	30	47	19	40,728	85%	6	39	44	10	
African-American	15	26%	0	47	47	7	593	23%	8	45	41	6	4,928	10%	10	47	37	5	
Hispanic	2	3%					197	8%	9	44	40	7	1,095	2%	9	43	42	7	
Asian							56	2%	2	11	59	29	416	1%	3	27	50	20	
Other	7	12%					69	3%	9	32	49	10	793	2%	8	42	41	9	
Title I	58	100%	2	47	43	9	1,291	51%	7	42	41	10	34,615	72%	7	42	42	8	
Migrant Program							15	1%	0	53	40	7	332	1%	9	55	32	4	
Limited English Proficiency																			
Non-LEP Students	55	95%	2	45	44	9	2,403	94%	5	33	46	16	47,182	98%	7	40	44	10	
LEP for NCLB	3	5%					141	6%	11	50	35	4	943	2%	11	48	35	6	
Exited LEP 2 Years Prior							28	1%	4	36	57	4	208	0%	3	33	56	9	
Identified LEP Students	3	5%					113	4%	13	54	29	4	735	2%	13	52	29	6	
Tested with Accommodations	1	2%					79	3%	16	61	22	1	482	1%	16	58	22	3	
Tested without Accommodations	2	3%					34	1%	6	38	47	9	253	1%	7	40	43	10	
Extended School Services	18	31%	6	61	33	0	489	19%	7	53	34	6	14,387	30%	9	49	36	6	
Gifted and Talented Program	4	7%					525	21%	1	8	54	38	8,898	18%	1	17	58	25	
Free and Reduced Lunch Program																			
Approved for Free/Reduced Priced Meals	39	67%	3	54	38	5	1,125	44%	9	46	39	6	25,695	53%	10	47	37	5	
Not Approved (includes not coded)	19	33%	0	32	53	16	1,419	56%	2	25	51	22	22,430	47%	3	31	51	15	
Disability Status																			
Students without Disabilities (includes not coded)	50	86%	0	42	48	10	2,221	87%	3	31	48	17	40,371	84%	4	38	47	11	
Students with Disabilities	8	14%					323	13%	17	54	25	3	7,754	16%	20	51	25	4	
Tested with Accommodations	7	12%					240	9%	20	54	23	3	5,507	11%	23	51	22	4	
Tested without Accommodations	1	2%					83	3%	8	55	31	5	2,247	5%	12	52	31	5	
Exemptions:																			
Medical	1						4						89						
First Year LEP							9						91						
Other							1						3						



2006-2007
KENTUCKY PERFORMANCE REPORT
ARTS & HUMANITIES TREND DATA
Number and Percent

School: Julia R Ewan Elementary School
 District: Fayette County
 Code: 165040
 Grade: 05

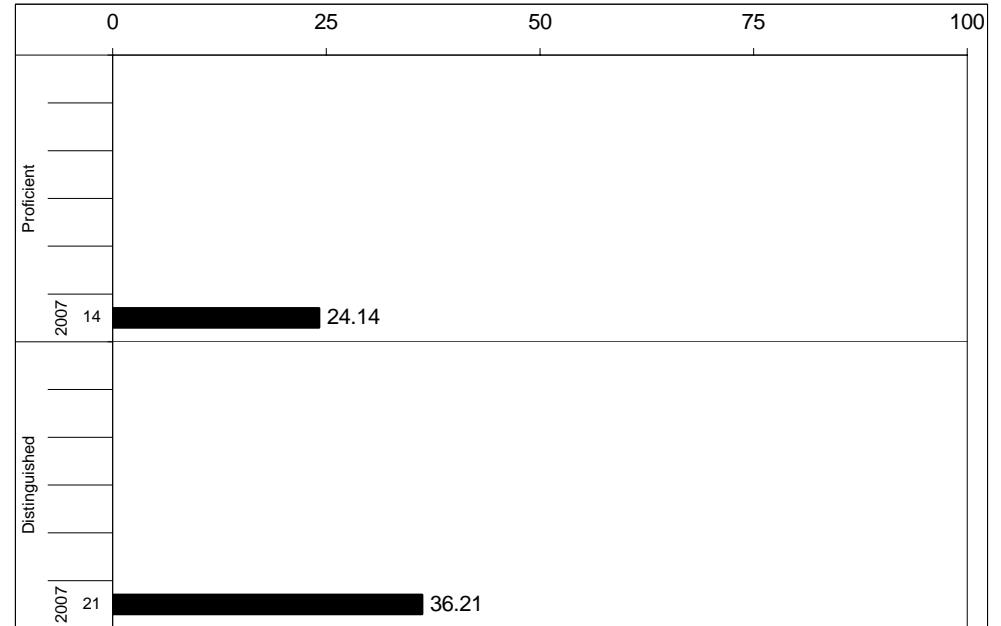
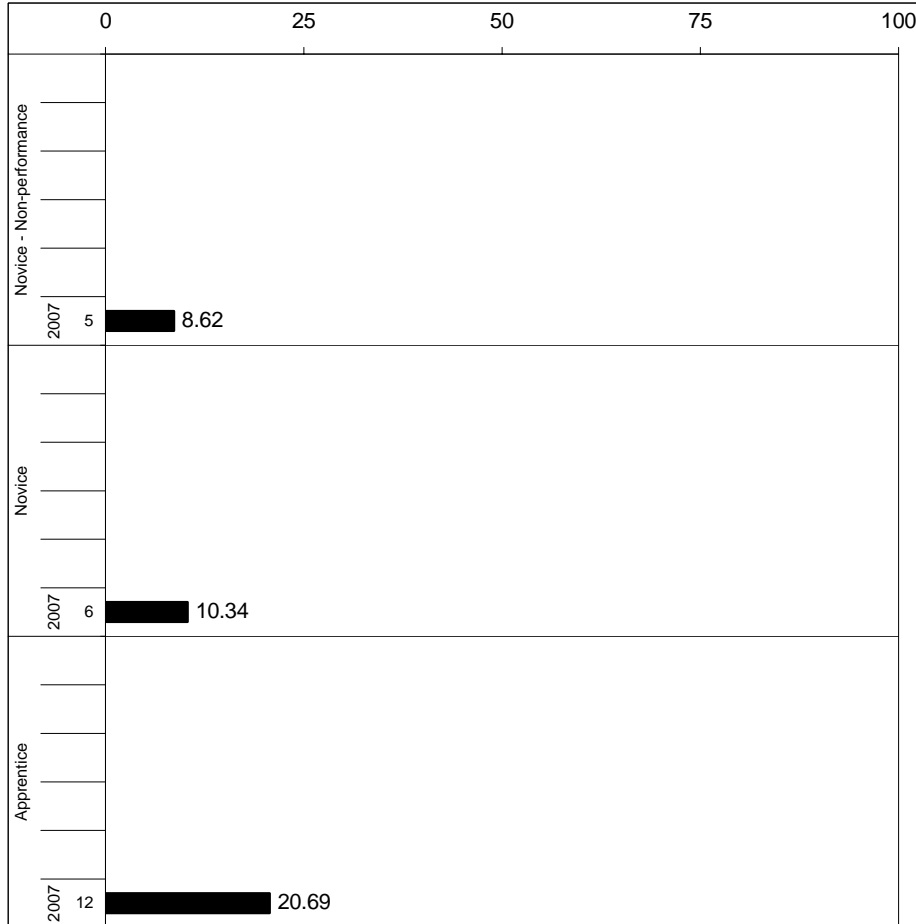

Percentages may not sum to 100% due to rounding.



2006-2007
KENTUCKY PERFORMANCE REPORT
ARTS & HUMANITIES CORE CONTENT

School: Julia R Ewan Elementary School
 District: Fayette County
 Code: 165040
 Grade: 05

	No. Items	No. Observations	SCHOOL								Std. Err.	STATE								School -State Mean
			B	0	1	2	3	4	Mean	No. Observations		B	0	1	2	3	4	Mean		
OPEN RESPONSE																				
1.x.x - Structures	5	48	0	8	21	44	19	8	2.0	0.1	39,773	0	5	22	47	21	6	2.0	0.0	
2.x.x - Humanity	1	9							***		7,940	0	4	20	58	14	3	1.9		
3.x.x - Purposes	2	17	0	0	6	41	47	6	2.5	0.2	15,737	0	7	15	43	27	7	2.1	0.4	
MULTIPLE CHOICE																				
1.x.x - Structures	48	712	Correct	Incorrect	Omit/Mult				0.72	0.02	579,352	Correct	Incorrect	Omit/Mult				0.71	0.01	
2.x.x - Humanity	3	123	66	33	1				0.66	0.04	103,125	70	30	0				0.70	-0.04	
3.x.x - Purposes	7	113	76	24	0				0.76	0.04	95,294	66	34	0				0.66	0.10	

Percentages may not sum to 100% due to rounding. These analyses are based on tested students and does not include Alternate Portfolios. Fewer than 10 observations are not reported.



2006-2007
KENTUCKY PERFORMANCE REPORT
ARTS & HUMANITIES DISAGGREGATION
Performance Level Percents

School: Julia R Ewan Elementary School
 District: Fayette County
 Code: 165040
 Grade: 05

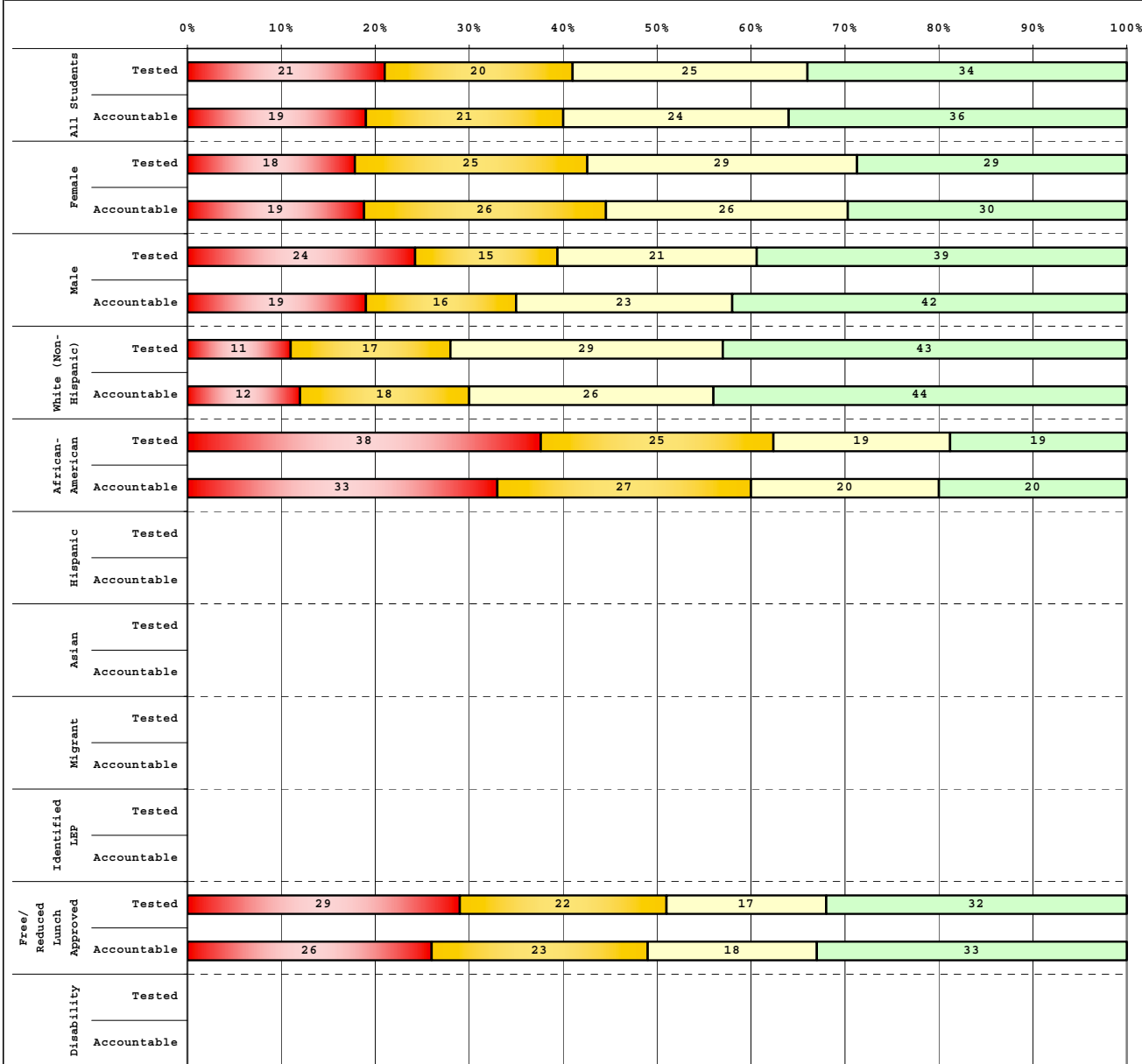

Tested Students		# Students	N%	A%	P%	D%
Total		61	21	20	25	34
Female		28	18	25	29	29
Male		33	24	15	21	39
White (Non-Hispanic)		35	11	17	29	43
African-American		16	38	25	19	19
Hispanic		2				
Asian						
Other		7				
Title I		61	21	20	25	34
Migrant						
Identified LEP		3				
Extended Sch Services		18	33	33	22	11
Gifted/Talented		4				
F/R Lunch Approved		41	29	22	17	32
Vocational/3 Credits						
Voc./Enrolled						
Disability		9				

Accountable Students		# Students	N%	A%	P%	D%
Total		58	19	21	24	36
Female		27	19	26	26	30
Male		31	19	16	23	42
White (Non-Hispanic)		34	12	18	26	44
African-American		15	33	27	20	20
Hispanic		2				
Asian						
Other		7				
Title I		58	19	21	24	36
Migrant						
Identified LEP		3				
Extended Sch Services		18	33	33	22	11
Gifted/Talented		4				
F/R Lunch Approved		39	26	23	18	33
Vocational/3 Credits						
Voc./Enrolled						
Disability		8				

■	Novice
■	Apprentice
■	Proficient
■	Distinguished

Percentage may not sum to 100% due to rounding.

Run Date: 05/27/2008



2006-2007
KENTUCKY PERFORMANCE REPORT
DISAGGREGATION INDEX TRENDS
ART & HUMANITIES

School: Julia R Ewan Elementary School
 District: Fayette County
 Code: 165040
 Grade: 05

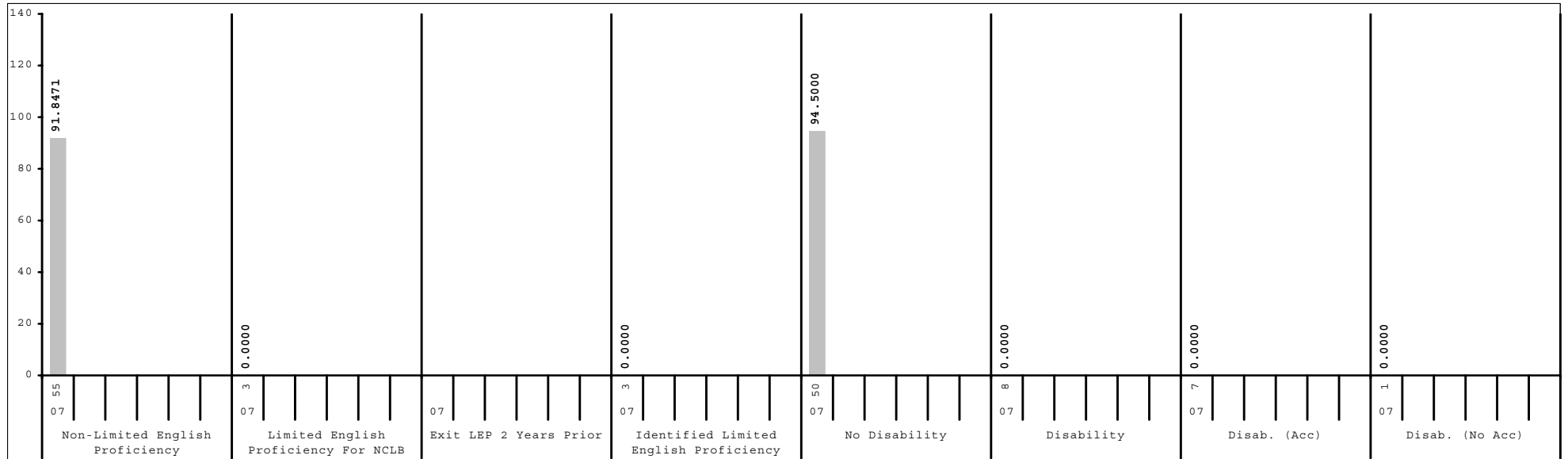
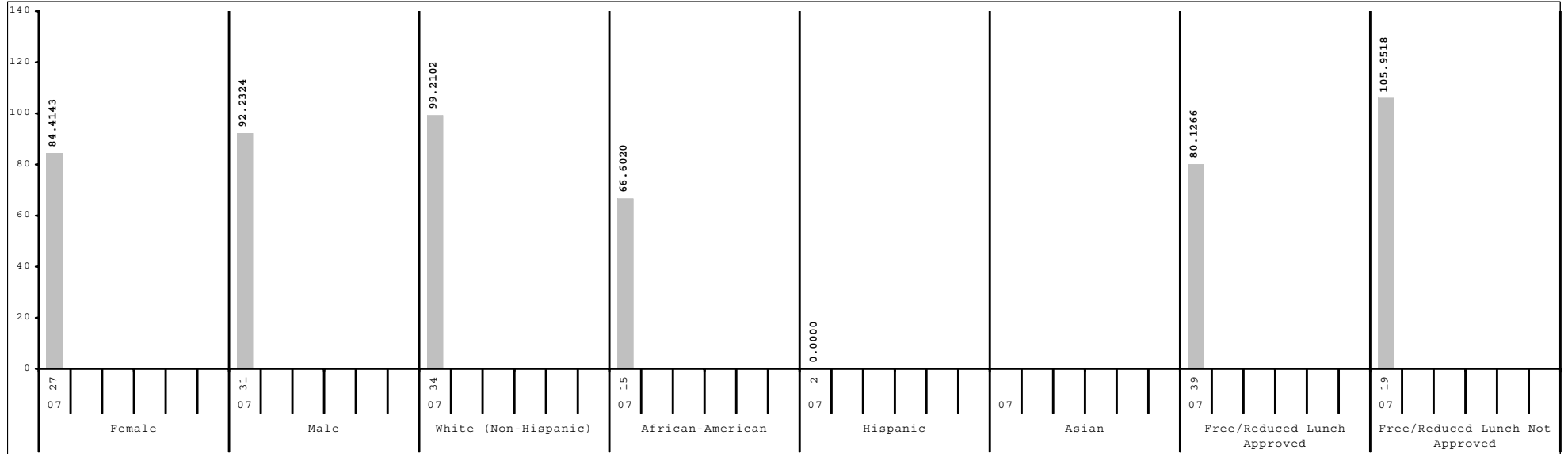

Subgroup analyses reflect data as reported from school districts. To protect student anonymity, no performance data are reported if there are fewer than 10 students or all students score at the same performance level.



2006-2007
KENTUCKY PERFORMANCE REPORT
SCALE SCORE DATA DISAGGREGATION
ARTS & HUMANITIES

School: Julia R Ewan Elementary School
 District: Fayette County
 Code: 165040
 Grade: 05

	SCHOOL				DISTRICT				STATE			
	# Students	%	Scale Score	Index	# Students	%	Scale Score	Index	# Students	%	Scale Score	Index
All Students	58		548 (3.6)	88.5922	2,544		548 (0.5)	89.0039	48,125		545 (0.1)	83.6455
Gender:												
Female	27	47%	546 (5.0)	84.4143	1,216	48%	550 (0.7)	91.7019	23,147	48%	547 (0.2)	87.1369
Male	31	53%	550 (5.1)	92.2324	1,327	52%	546 (0.7)	86.5633	24,921	52%	543 (0.2)	80.4257
Gap Female vs Male			-4				4*				4*	
Ethnicity												
White (Non-Hispanic)	34	59%	555 (4.4)	99.2102	1,622	64%	554 (0.6)	99.2359	40,728	85%	546 (0.1)	86.4717
African-American	15	26%	534 (7.2)	66.6020	593	23%	536 (1.0)	68.5537	4,928	10%	534 (0.3)	63.8952
Hispanic	2	3%			197	8%	534 (1.8)	62.7038	1,095	2%	536 (0.7)	67.3948
Asian					56	2%	560 (3.0)	111.1841	416	1%	553 (1.2)	97.4061
Other	7	12%			69	3%	545 (3.2)	83.4207	793	2%	542 (0.9)	78.2662
Gap White vs African American			21*				18*				12*	
Gap White vs Hispanic							20*				10*	
Gap White vs Asian							-6				-7*	
Gap White vs Other							9*				4*	
Title I												
Participating Students	58	100%	548 (3.6)	88.5922	1,291	51%	541 (0.7)	76.6653	34,615	72%	543 (0.1)	81.1542
Not Participating					1,253	49%	555 (0.6)	101.7150	13,510	28%	548 (0.2)	90.0033
Gap Participating vs Non-Participating							-14*				-5*	
Migrant Program												
Participating Students					15	1%	521 (5.4)	40.7351	332	1%	535 (1.3)	67.3054
Not Participating	58	100%	548 (3.6)	88.5922	2,529	99%	548 (0.5)	89.2939	47,793	99%	545 (0.1)	83.7490
Gap Participating vs Non-Participating							-27*				-10*	
Limited English Proficiency												
Non-LEP Students	55	95%	550 (3.6)	91.8471	2,403	94%	549 (0.5)	91.3862	47,182	98%	545 (0.1)	84.1034
LEP for NCLB	3	5%			141	6%	526 (1.9)	48.5010	943	2%	532 (0.8)	60.6877
Exited LEP 2 Years Prior					28	1%	542 (4.3)	79.0057	208	0%	545 (1.6)	85.8954
Identified LEP Students	3	5%			113	4%	522 (2.0)	40.9403	735	2%	528 (0.8)	53.5473
Tested with Accommodations	1	2%			79	3%	516 (1.9)	29.9821	482	1%	524 (1.0)	46.0041
Tested without Accommodations	2	3%			34	1%	536 (4.1)	66.4506	253	1%	536 (1.4)	67.9267
Gap Identified vs Non-LEP							-27*				-17*	

Subgroup analyses reflect data as reported from school districts. To protect student anonymity, no performance data are reported if there are fewer than 10 students or all students score at the same performance level. Percentages may not sum to 100% due to missing information or rounding. Statistically significant differences (at the .05 level) in scale scores between subgroups are indicated by an asterisk. The standard error for each scale score is reported in parentheses.



2006-2007
KENTUCKY PERFORMANCE REPORT
SCALE SCORE DATA DISAGGREGATION
ARTS & HUMANITIES

School: Julia R Ewan Elementary School
 District: Fayette County
 Code: 165040
 Grade: 05

	SCHOOL				DISTRICT				STATE			
	# Students	%	Scale Score	Index	# Students	%	Scale Score	Index	# Students	%	Scale Score	Index
Extended School Services												
Participating Students	18	31%	534 (6.0)	60.6606	489	19%	535 (1.0)	66.5459	14,387	30%	539 (0.2)	72.6817
Not Participating	40	69%	555 (4.1)	101.1500	2,055	81%	551 (0.5)	94.3506	33,738	70%	547 (0.1)	88.3190
<i>Gap Participating vs Non-Participating</i>			-21*				-16*				-8*	
Gifted and Talented Program												
Participating Students	4	7%			525	21%	569 (0.6)	124.4068	8,898	18%	563 (0.2)	116.5359
Not Participating	54	93%	546 (3.7)	85.5083	2,019	79%	543 (0.5)	79.7983	39,227	82%	541 (0.1)	76.1874
<i>Gap Participating vs Non-Participating</i>							26*				22*	
Free and Reduced Lunch Program												
Approved for Free/Reduced Priced Meals	39	67%	542 (4.5)	80.1266	1,125	44%	537 (0.7)	68.5757	25,695	53%	538 (0.1)	72.1102
Not Approved (includes not coded)	19	33%	561 (4.7)	105.9518	1,419	56%	557 (0.6)	105.2177	22,430	47%	552 (0.2)	96.8476
<i>Gap Approved vs Not Approved</i>			-19*				-20*				-14*	
Disability Status												
Students without Disabilities (includes not coded)	50	86%	552 (3.6)	94.5000	2,221	87%	551 (0.5)	94.0767	40,371	84%	547 (0.1)	88.4945
Students with Disabilities	8	14%			323	13%	529 (1.4)	54.1332	7,754	16%	531 (0.3)	58.3638
Tested with Accommodations	7	12%			240	9%	527 (1.5)	50.9409	5,507	11%	528 (0.3)	53.8797
Tested without Accommodations	1	2%			83	3%	534 (2.9)	63.3750	2,247	5%	537 (0.5)	69.3451
<i>Gap With vs Without</i>							-23*				-16*	
Exemptions:												
Medical	1				4				89			
First Year LEP					9				91			
Other					1				3			

Subgroup analyses reflect data as reported from school districts. To protect student anonymity, no performance data are reported if there are fewer than 10 students or all students score at the same performance level. Percentages may not sum to 100% due to missing information or rounding. Statistically significant differences (at the .05 level) in scale scores between subgroups are indicated by an asterisk. The standard error for each scale score is reported in parentheses.



2006-2007
KENTUCKY PERFORMANCE REPORT
PL/VIS TREND DATA
Number and Percent

School: Julia R Ewan Elementary School
 District: Fayette County
 Code: 165040
 Grade: 04

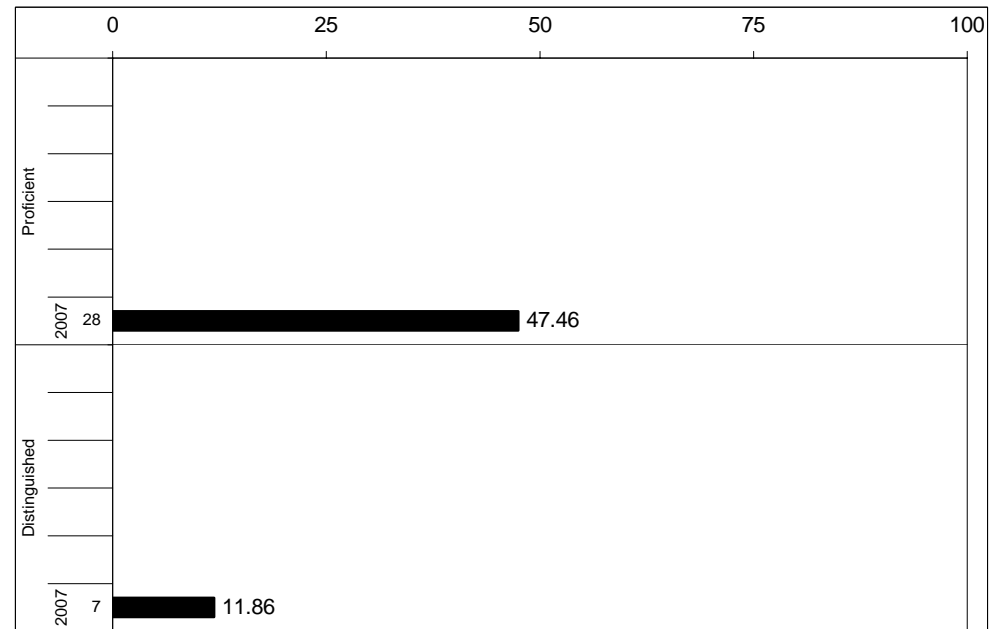
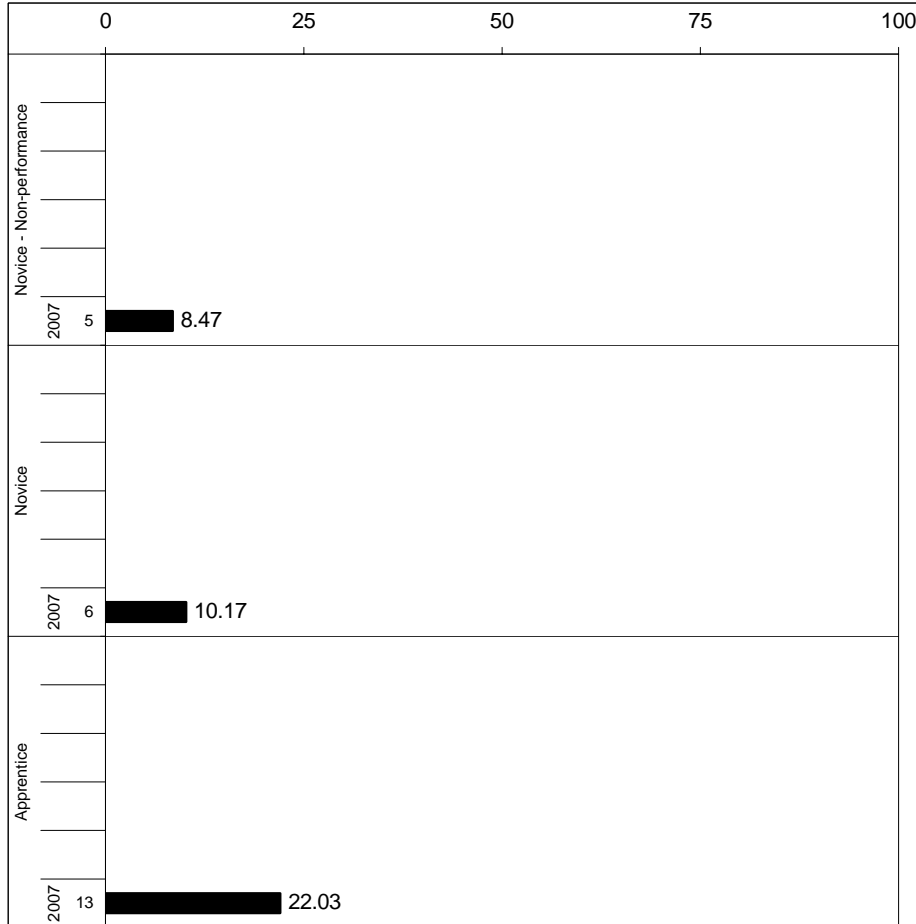

Percentages may not sum to 100% due to rounding.



2006-2007
KENTUCKY PERFORMANCE REPORT
PL/VIS CORE CONTENT

School: Julia R Ewan Elementary School
 District: Fayette County
 Code: 165040
 Grade: 04

	No. Items	No. Observations	SCHOOL					STATE					School -State	
			Correct	Incorrect	Omit/Mult	Mean	Std. Err.	No. Observations	Correct	Incorrect	Omit/Mult	Mean	Mean	
MULTIPLE CHOICE														
1.x.x - Health Education	29	582	66	34	0	0.66	0.02	467,303	70	30	0	0.70	-0.04	
2.x.x - Physical Education	16	256	65	35	0	0.65	0.03	205,783	68	32	0	0.68	-0.03	
3.x.x - Consumerism	8	130	52	48	0	0.52	0.04	102,882	67	33	0	0.67	-0.15	
4.x.x - Vocational Studies	6	106	67	33	0	0.67	0.05	87,186	66	33	0	0.66	0.01	



2006-2007
KENTUCKY PERFORMANCE REPORT
PL/VIS DISAGGREGATION
Performance Level Percents

School: Julia R Ewan Elementary School
 District: Fayette County
 Code: 165040
 Grade: 04

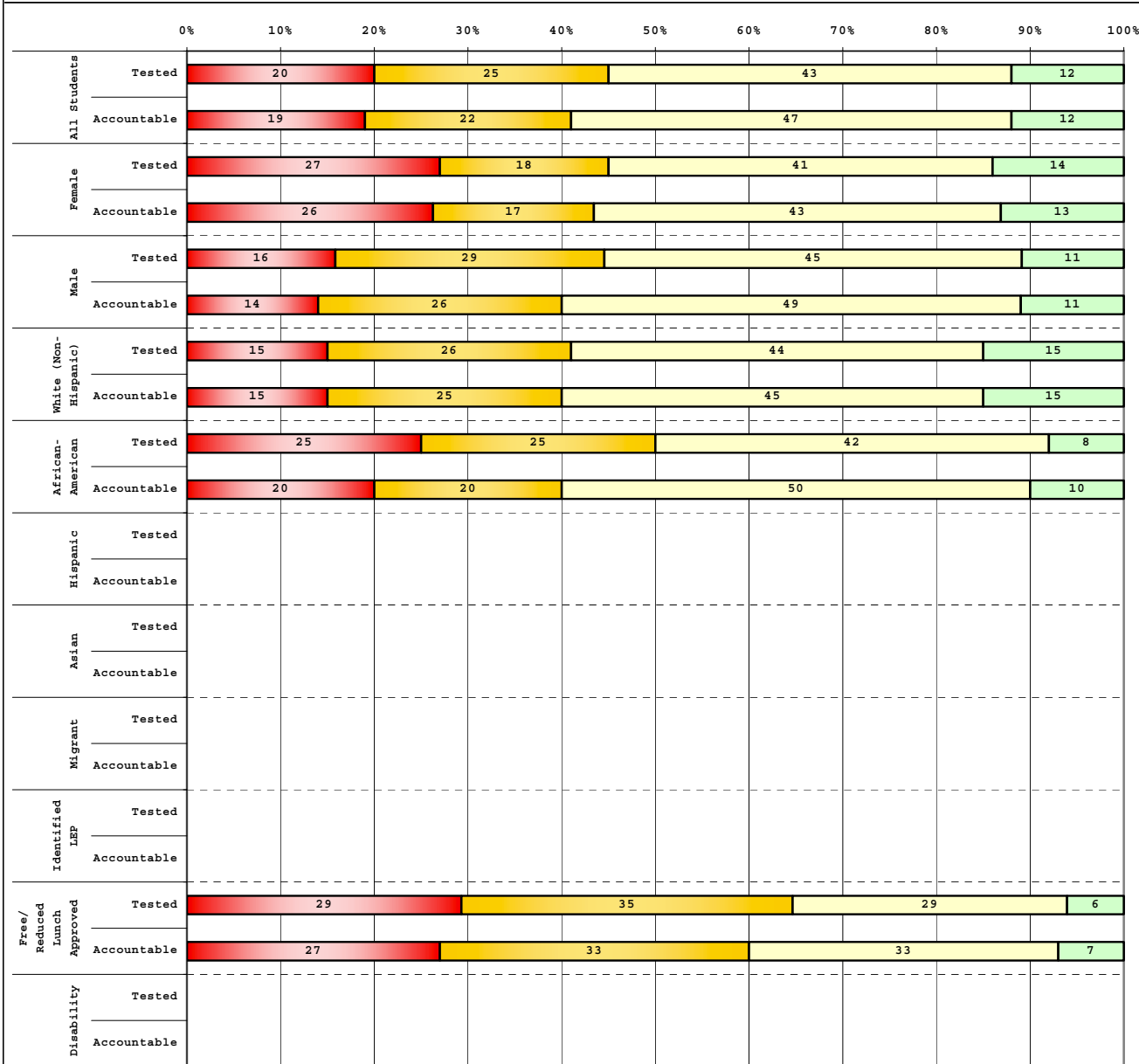

Tested Students		# Students	N%	A%	P%	D%
Total		60	20	25	43	12
Female		22	27	18	41	14
Male		38	16	29	45	11
White (Non-Hispanic)		39	15	26	44	15
African-American		12	25	25	42	8
Hispanic		4				
Asian						
Other		5				
Title I		60	20	25	43	12
Migrant		1				
Identified LEP		2				
Extended Sch Services		20	35	25	35	5
Gifted/Talented		3				
F/R Lunch Approved		31	29	35	29	6
Vocational/3 Credits						
Voc./Enrolled						
Disability		7				

Accountable Students		# Students	N%	A%	P%	D%
Total		59	19	22	47	12
Female		23	26	17	43	13
Male		35	14	26	49	11
White (Non-Hispanic)		40	15	25	45	15
African-American		10	20	20	50	10
Hispanic		4				
Asian						
Other		4				
Title I		59	19	22	47	12
Migrant		1				
Identified LEP		3				
Extended Sch Services		20	35	25	35	5
Gifted/Talented		4				
F/R Lunch Approved		30	27	33	33	7
Vocational/3 Credits						
Voc./Enrolled						
Disability		7				

■ Novice
■ Apprentice
■ Proficient
■ Distinguished

Percentage may not sum to 100% due to rounding.



2006-2007
KENTUCKY PERFORMANCE REPORT
DISAGGREGATION INDEX TRENDS
PL/VS

School: Julia R Ewan Elementary School
 District: Fayette County
 Code: 165040
 Grade: 04

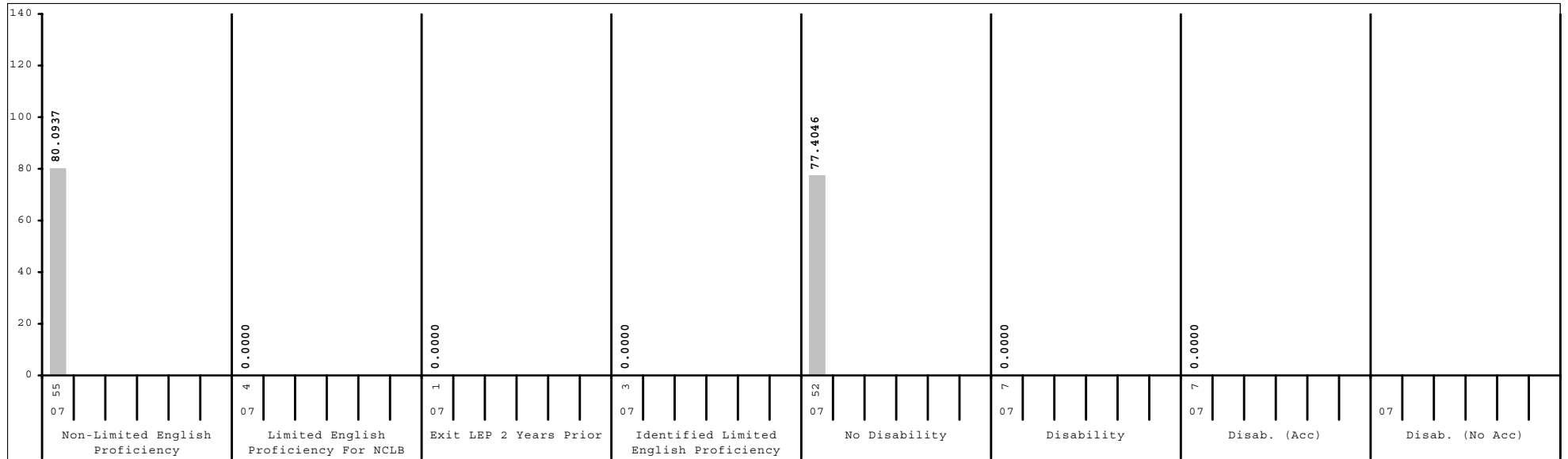
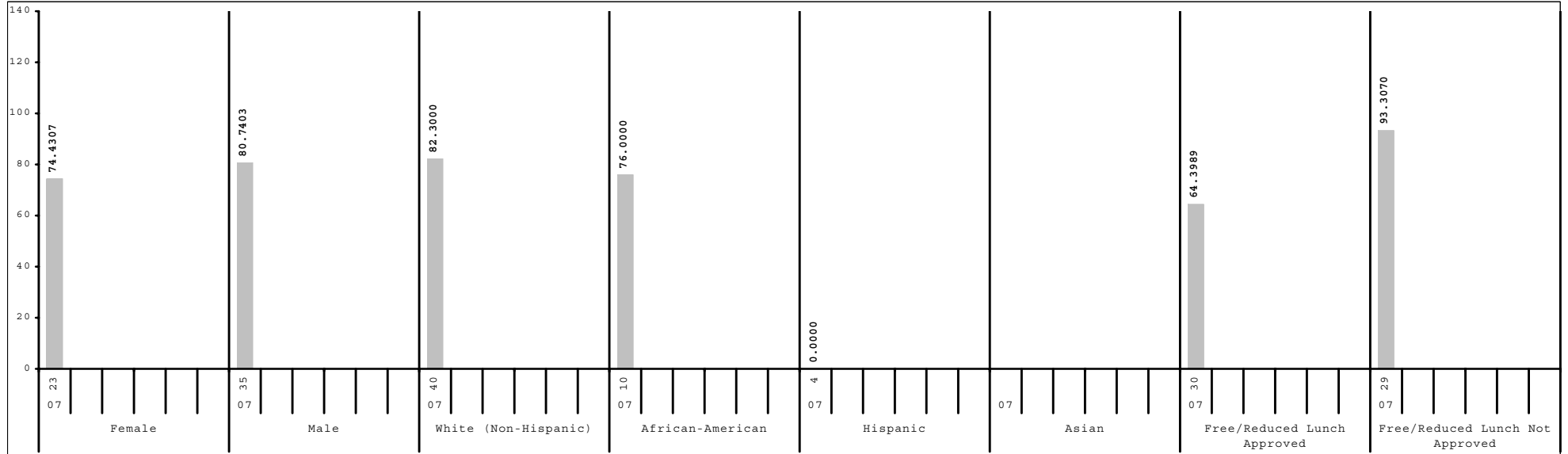

Subgroup analyses reflect data as reported from school districts. To protect student anonymity, no performance data are reported if there are fewer than 10 students or all students score at the same performance level.



2006-2007
KENTUCKY PERFORMANCE REPORT
SCALE SCORE DATA DISAGGREGATION
PL/VS

School: Julia R Ewan Elementary School
 District: Fayette County
 Code: 165040
 Grade: 04

	SCHOOL				DISTRICT				STATE			
	# Students	%	Scale Score	Index	# Students	%	Scale Score	Index	# Students	%	Scale Score	Index
All Students	59		445 (3.4)	78.6041	2,528		453 (0.5)	87.8398	48,026		452 (0.1)	86.8538
Gender:												
Female	23	39%	442 (5.7)	74.4307	1,261	50%	454 (0.8)	88.4239	23,226	48%	453 (0.2)	88.9287
Male	35	59%	448 (4.3)	80.7403	1,262	50%	453 (0.8)	87.4181	24,737	52%	451 (0.2)	84.9597
Gap Female vs Male			-6				1				2*	
Ethnicity												
White (Non-Hispanic)	40	68%	448 (4.0)	82.3000	1,602	63%	459 (0.6)	96.5572	40,485	84%	454 (0.1)	89.8084
African-American	10	17%	444 (9.0)	76.0000	550	22%	441 (1.2)	70.1065	4,878	10%	439 (0.4)	67.1782
Hispanic	4	7%			190	8%	437 (2.1)	64.3966	1,137	2%	442 (0.8)	71.7046
Asian					97	4%	461 (2.2)	98.8198	445	1%	455 (1.3)	89.3791
Other	4	7%			80	3%	450 (3.1)	80.0375	901	2%	449 (0.9)	81.8250
Gap White vs African American			4				18*				15*	
Gap White vs Hispanic							22*				12*	
Gap White vs Asian							-2				-1	
Gap White vs Other							9*				5*	
Title I												
Participating Students	59	100%	445 (3.4)	78.6041	1,229	49%	444 (0.8)	75.3518	34,389	72%	451 (0.1)	85.5744
Not Participating					1,299	51%	461 (0.7)	99.6470	13,637	28%	455 (0.2)	90.0830
Gap Participating vs Non-Participating							-17*				-4*	
Migrant Program												
Participating Students	1	2%			21	1%	434 (6.2)	60.5645	302	1%	442 (1.7)	70.9739
Not Participating	58	98%	446 (3.4)	79.7446	2,507	99%	453 (0.5)	88.0614	47,724	99%	452 (0.1)	86.9493
Gap Participating vs Non-Participating							-19*				-10*	
Limited English Proficiency												
Non-LEP Students	55	93%	447 (3.5)	80.0937	2,394	95%	455 (0.5)	89.7851	46,939	98%	452 (0.1)	87.3423
LEP for NCLB	4	7%			134	5%	429 (2.2)	52.9720	1,087	2%	438 (0.8)	65.8014
Exited LEP 2 Years Prior	1	2%			34	1%	431 (4.0)	57.7883	227	0%	444 (1.7)	76.1677
Identified LEP Students	3	5%			100	4%	429 (2.6)	51.3300	860	2%	436 (0.9)	63.0665
Tested with Accommodations	3	5%			68	3%	429 (3.1)	53.4665	573	1%	435 (1.1)	62.0823
Tested without Accommodations					32	1%	428 (4.9)	46.7889	287	1%	438 (1.7)	65.0336
Gap Identified vs Non-LEP							-26*				-16*	

Subgroup analyses reflect data as reported from school districts. To protect student anonymity, no performance data are reported if there are fewer than 10 students or all students score at the same performance level. Percentages may not sum to 100% due to missing information or rounding. Statistically significant differences (at the .05 level) in scale scores between subgroups are indicated by an asterisk. The standard error for each scale score is reported in parentheses.



2006-2007
KENTUCKY PERFORMANCE REPORT
SCALE SCORE DATA DISAGGREGATION
PL/VS

School: Julia R Ewan Elementary School
 District: Fayette County
 Code: 165040
 Grade: 04

	SCHOOL				DISTRICT				STATE			
	# Students	%	Scale Score	Index	# Students	%	Scale Score	Index	# Students	%	Scale Score	Index
Extended School Services												
Participating Students	20	34%	433 (5.9)	58.9500	584	23%	442 (1.1)	71.2533	15,765	33%	446 (0.2)	78.4503
Not Participating	39	66%	452 (3.8)	88.6877	1,944	77%	457 (0.6)	92.8157	32,261	67%	455 (0.1)	90.9521
Gap Participating vs Non-Participating			-19*				-15*				-9*	
Gifted and Talented Program												
Participating Students	4	7%			555	22%	472 (0.6)	116.3262	7,607	16%	470 (0.2)	113.3696
Not Participating	55	93%	444 (3.5)	75.5983	1,973	78%	448 (0.6)	79.8320	40,419	84%	449 (0.1)	81.8620
Gap Participating vs Non-Participating							24*				21*	
Free and Reduced Lunch Program												
Approved for Free/Reduced Priced Meals	30	51%	437 (4.7)	64.3989	1,056	42%	441 (0.9)	69.2172	25,678	53%	446 (0.2)	78.2937
Not Approved (includes not coded)	29	49%	454 (4.4)	93.3070	1,472	58%	462 (0.6)	101.1902	22,348	47%	459 (0.2)	96.6913
Gap Approved vs Not Approved			-17*				-21*				-13*	
Disability Status												
Students without Disabilities (includes not coded)	52	88%	445 (3.7)	77.4046	2,223	88%	456 (0.5)	91.7091	39,846	83%	454 (0.1)	90.2299
Students with Disabilities	7	12%			305	12%	434 (1.7)	59.6011	8,180	17%	441 (0.3)	70.3958
Tested with Accommodations	7	12%			219	9%	431 (1.9)	55.9969	5,249	11%	439 (0.4)	68.5207
Tested without Accommodations					86	3%	441 (3.3)	68.7752	2,931	6%	443 (0.5)	73.7457
Gap With vs Without							-22*				-13*	
Exemptions:												
Medical					7				81			
First Year LEP					12				94			
Other									2			

Subgroup analyses reflect data as reported from school districts. To protect student anonymity, no performance data are reported if there are fewer than 10 students or all students score at the same performance level. Percentages may not sum to 100% due to missing information or rounding. Statistically significant differences (at the .05 level) in scale scores between subgroups are indicated by an asterisk. The standard error for each scale score is reported in parentheses.