



Commonwealth Accountability Testing System (CATS)

During the 2007-08 school year, students in the end-of-primary (3rd) - 8th and 10th -12th grade participated in the Kentucky Core Content Test (KCCT), the writing portfolio, the EXPLORE, PLAN and ACT or the alternate assessment components of the Commonwealth Accountability Testing System (CATS). This assessment and accountability system was designed by the Kentucky Board of Education through a broad, collaborative process that involved educators, legislators, citizens, the School Curriculum, Assessment, and Accountability Council (SCAAC), the Education Assessment and Accountability Review Subcommittee (EAARS), the Office of Educational Accountability (OEA), and the National Technical Advisory Panel on Assessment and Accountability (NTAPAA).

The KCCT assessments were developed under direction of the content advisory committees of Kentucky educators who drafted, reviewed and selected test questions, which were also reviewed by a bias review committee to enhance fairness. Kentucky, as do all other states, addresses its state assessment and accountability requirements, as well as those requirements established in federal statute by the *No Child Left Behind Act of 2001*, through a single testing system. This report focuses entirely on the state aspects of school accountability and reflects the application of student performance standards to the KCCT.

Performance standards are based on descriptions of Novice, Apprentice, Proficient and Distinguished student performance levels specific to the subject and grade being assessed. The performance standards, in conjunction with Kentucky's *Core Content for Assessment*, should allow instruction to better focus on the content to be taught and on how well students must demonstrate achievement in each content area.

CATS Trends (1999-2006 to 2007 and beyond)

In order to maintain the Accountability Index Trend Line, concordance tables have been created to link the Accountability Index trends between the 1999-2006 years and 2007-2008. NTAPAA reviewed the changes that have been made in the Kentucky assessment and accountability systems and concluded that the differences between the old KCCT (1999-2006) and the new KCCT (2007 and beyond) are substantial enough to preclude equating the new assessment to the old. NTAPAA members recommended the construction of concordance tables to make comparisons between results of the old and new assessments. The Kentucky Board of Education directed the use of concordance tables as a one time bridge model for the 2006-2008 Biennium.

Concordance tables have been developed for the accountability index at each level (elementary, middle and high). The concordance tables use an equipercentile method to compute the linkage between the 2006 KCCT Accountability Index and the 2008 KCCT Accountability Index. By establishing a relationship between the old and new systems, the concordance methodology allows current baselines and goals for the CATS to remain intact. Upon completion of the 2006-2008 Biennium the use of concordance tables ends as schools receive a new baseline and growth chart for the 2008-2014 Bienniums

Due to limitations within concordance models, concordance table adjustments cannot be applied to the subject matter index levels. Beginning with 2007, the concordance-adjusted index is included on each school, district and state customized growth chart page in order to maintain CATS accountability trends and make comparisons.

For more information, refer to the 2008 *CATS Interpretative Guide* on the Kentucky Department of Education Web site (www.education.ky.gov).



**2007-2008
KENTUCKY PERFORMANCE REPORT**

School: SCAPA at Bluegrass
 District: Fayette County
 Code: 165018
 Grade: 04-08

CONTENTS OF THIS REPORT

Introduction	1	
Accountability Data	2	
Accountability Trend	3-6	
	ELEMENTARY	MIDDLE
Academic Trend Data	7	65
Reading Results	8-18	66-81
Mathematics Results	19-29	82-97
Science Results	30-35	98-103
Social Studies Results	36-41	104-109
Writing Results	42-52	110-120
Arts & Humanities Results	53-58	121-126
Practical Living/Voc Studies	59-64	127-132



SPRING 2008
KENTUCKY PERFORMANCE REPORT
ACCOUNTABILITY CYCLE 2008
***ADJUSTED CONCORDANCE TREND**

School: SCAPA at Bluegrass
 District: Fayette County
 Code: 165018

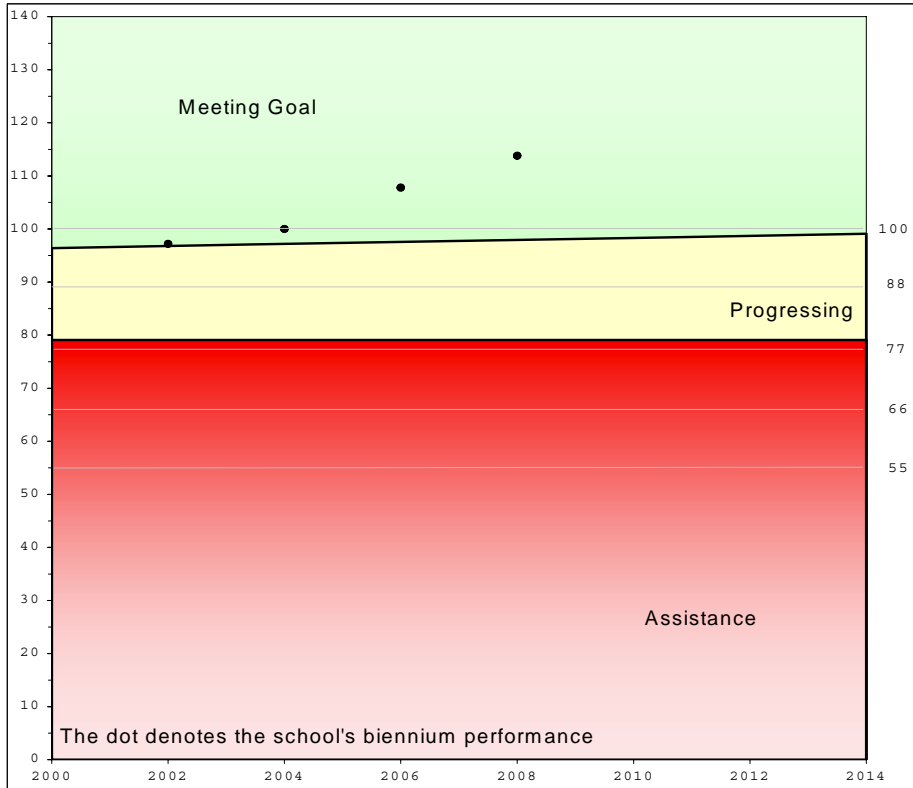

	School			Accountability		
	Index	% Novice	Dropout	Goal	Assistance	Novice
1999	95.7	6.19				
2000	98.8	4.09				
*Baseline	97.3	5.14		96.4		5.14
2001	97.9	3.57				
2002	96.4	3.78				
Combined	97.2	3.68		96.8	79.1	5.12
2003	96.1	3.41	0.00			
2004	103.7	2.26	0.00			
Combined	100.0	2.84	0.00	97.2	79.1	5.10
2005	104.7	2.07	0.00			
2006	110.9	1.97	0.00			
Combined	107.8	2.02	0.00	97.6	79.1	5.08
* 2007	112.0	1.15	0.00			
* 2008	115.5	0.49	0.00			
Combined	113.8	0.82	0.00	97.9	79.1	5.06
2009						
2010						
Combined				98.3	79.1	5.04
2011						
Combined				98.7	79.1	5.02
2013						
2014						
Combined				99.1	79.1	5.00
				Standard Error: 0.9		

Your school has been designated a "Meets Goal" school for Accountability Cycle 2008. Your school's growth accountability index meets or exceeds its goal point and meets the dropout and novice reduction requirements for Accountability Cycle 2008. We regret that financial rewards are not available for Meets Goal schools, but would like to congratulate your staff for this accomplishment.

Recognition Points	
100	2006
88	NA
77	NA
66	NA
55	NA

Your baseline index is the two-year average of your 1998-1999 and 1999-2000 scores. Your school's goal line, assistance line, and novice reduction rates are calculated from your school's scores for the baseline years 1998-1999 and 1999-2000.

Shares	
Meets Goal	3.0
Progressing	0.0
Recog. Pts.	0.0
Pacesetter	0.0
Total	3.0

* The Adjusted Accountability Index for 2007 and 2008 are calculated with concordance tables at each level (elementary, middle and high) to link CATS 1999-2006 to CATS 2007/2008.



2007-2008
KENTUCKY PERFORMANCE REPORT
ACCOUNTABILITY TREND

School: SCAPA at Bluegrass
 District: Fayette County
 Code: 165018
 Grade: Elementary

Academic Index	2007	2008	2009	2010	2011	2012	2013	2014
Reading	117.4144	120.3700						
Mathematics	119.6086	126.7119						
Science	107.9220	119.2640						
Social Studies	109.1654	111.1140						
Arts and Humanities	115.7257	116.9065						
Prac. Living/Voc. Studies	105.1497	114.0760						
Writing Portfolio	91.1520	95.4700						
Writing On-Demand	109.0580	105.2870						
Total Academic Index	112.0	116.8						

Non-Academic Indicators **	2007	2008	2009	2010	2011	2012	2013	2014
Attendance Rate	96.71	96.32						
Dropout Rate								
Retention Rate	0.00	0.00						
Graduation Rate								
Successful Transition to Adult Life								
Non-Academic Index	98.0260	97.7920						

National Norm Referenced Test Index	2007	2008	2009	2010	2011	2012	2013	2014
Not Applicable								

Elementary		2007	2008	2009	2010	2011	2012	2013	2014
Nonadjusted Accountability Index *									
Nonadjusted Accountability Index		111.6	116.3						

Number of Accountability Students	2007	2008	2009	2010	2011	2012	2013	2014
Number Tested Grade 4	53	54						
Number Tested Grade 5	53	54						

* The Nonadjusted Accountability Index is based solely on the actual data calculations. No changes have been made to this value.
 ** Non-Academic Indicators are lagged one year. For example 2007 values are for data collected in 2006, 2008 values are for data collected in 2007, etc.



2007-2008
KENTUCKY PERFORMANCE REPORT
ACCOUNTABILITY TREND

School: SCAPA at Bluegrass
 District: Fayette County
 Code: 165018
 Grade: Middle School

Academic Index	2007	2008	2009	2010	2011	2012	2013	2014
Reading	123.1900	122.5353						
Mathematics	119.3378	123.1780						
Science	120.0100	124.4340						
Social Studies	118.9100	123.0880						
Arts and Humanities	128.3740	126.9200						
Prac. Living/Voc. Studies	119.9940	129.6320						
Writing Portfolio	115.0960	116.2960						
Writing On-Demand	115.9980	106.5400						
Total Academic Index	120.2	122.1						

Non-Academic Indicators **	2007	2008	2009	2010	2011	2012	2013	2014
Attendance Rate	96.46	95.88						
Dropout Rate	0.00	0.00						
Retention Rate	0.00	0.00						
Graduation Rate								
Successful Transition to Adult Life								
Non-Academic Index	97.9771	97.6457						

National Norm Referenced Test Index	2007	2008	2009	2010	2011	2012	2013	2014
Not Applicable								

Middle School

Nonadjusted Accountability Index *	2007	2008	2009	2010	2011	2012	2013	2014
Nonadjusted Accountability Index	119.4	121.3						

Number of Accountability Students	2007	2008	2009	2010	2011	2012	2013	2014
Number Tested Grade 6	55	57						
Number Tested Grade 7	53	54						
Number Tested Grade 8	55	52						

* The Nonadjusted Accountability Index is based solely on the actual data calculations. No changes have been made to this value.

** Non-Academic Indicators are lagged one year. For example 2007 values are for data collected in 2006, 2008 values are for data collected in 2007, etc.



2007-2008
KENTUCKY PERFORMANCE REPORT
DISAGGREGATION INDEX TRENDS
ACADEMIC INDEX

School: SCAPA at Bluegrass
 District: Fayette County
 Code: 165018
 Grade: Elementary

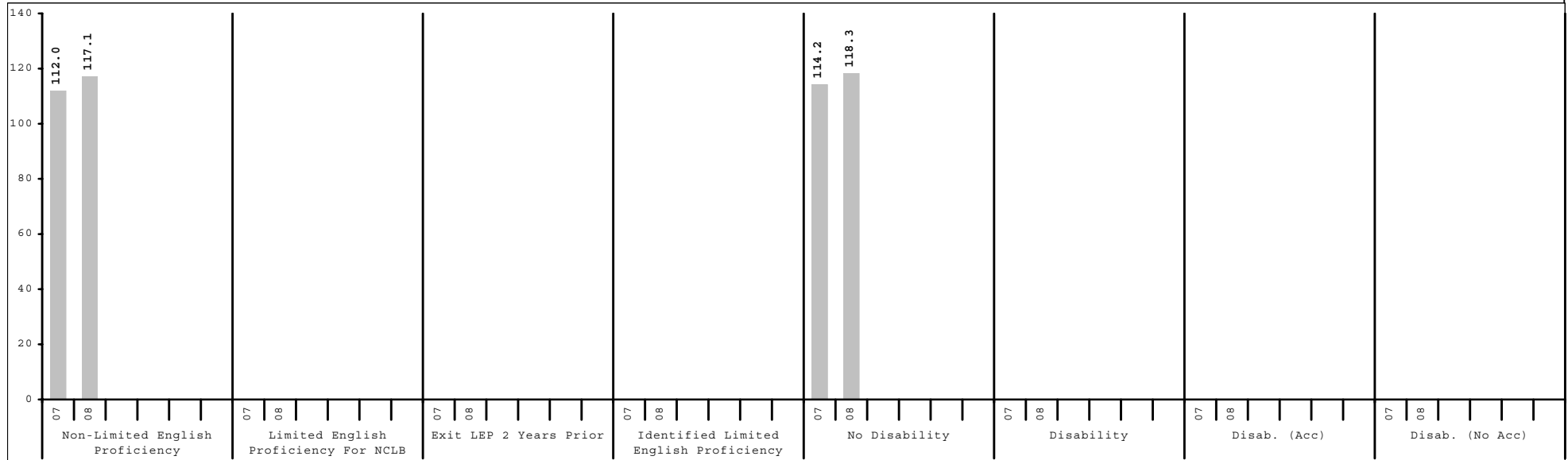
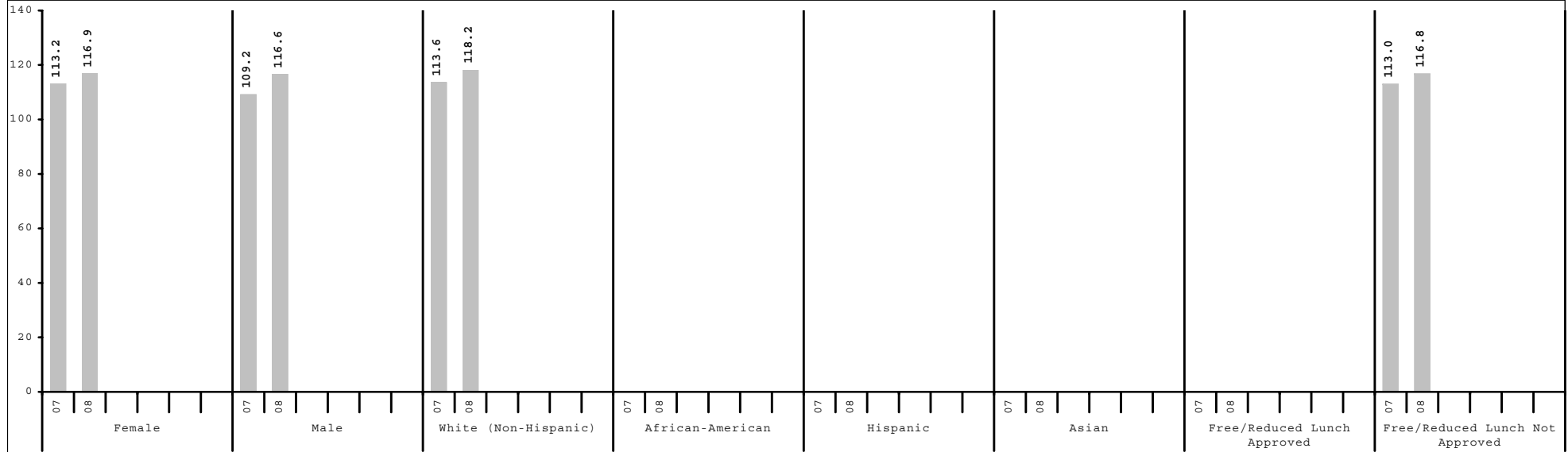

Subgroup analyses reflect data as reported from school districts. To protect student anonymity, no performance data are reported if there are fewer than 10 students or all students score at the same performance level.



2007-2008
KENTUCKY PERFORMANCE REPORT
DISAGGREGATION INDEX TRENDS
ACADEMIC INDEX

School: SCAPA at Bluegrass
 District: Fayette County
 Code: 165018
 Grade: Middle School

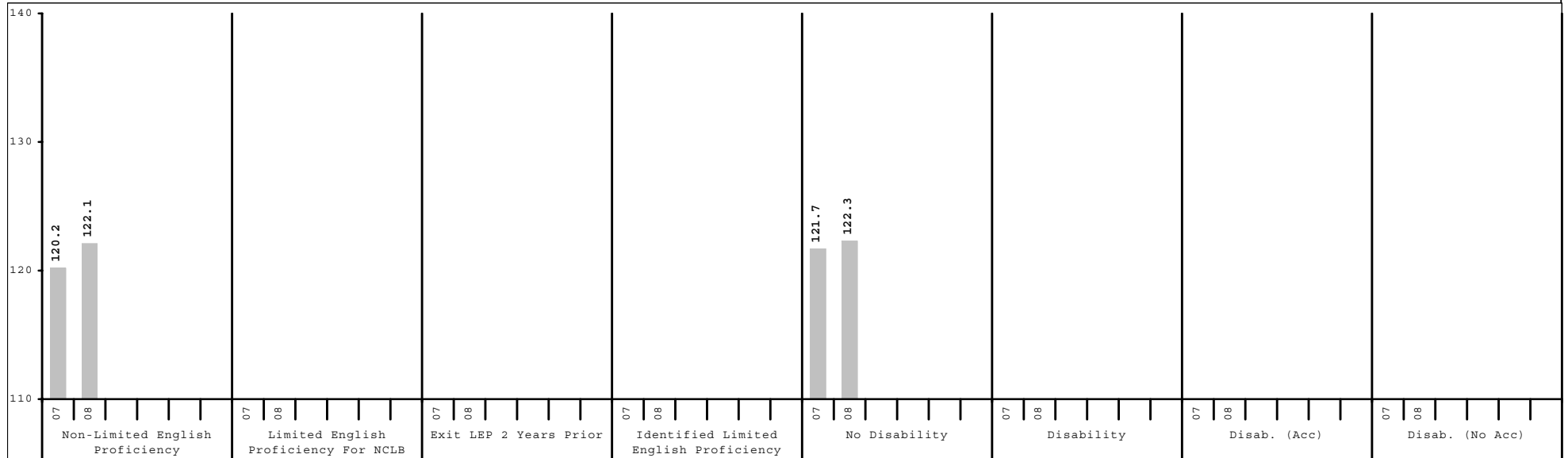
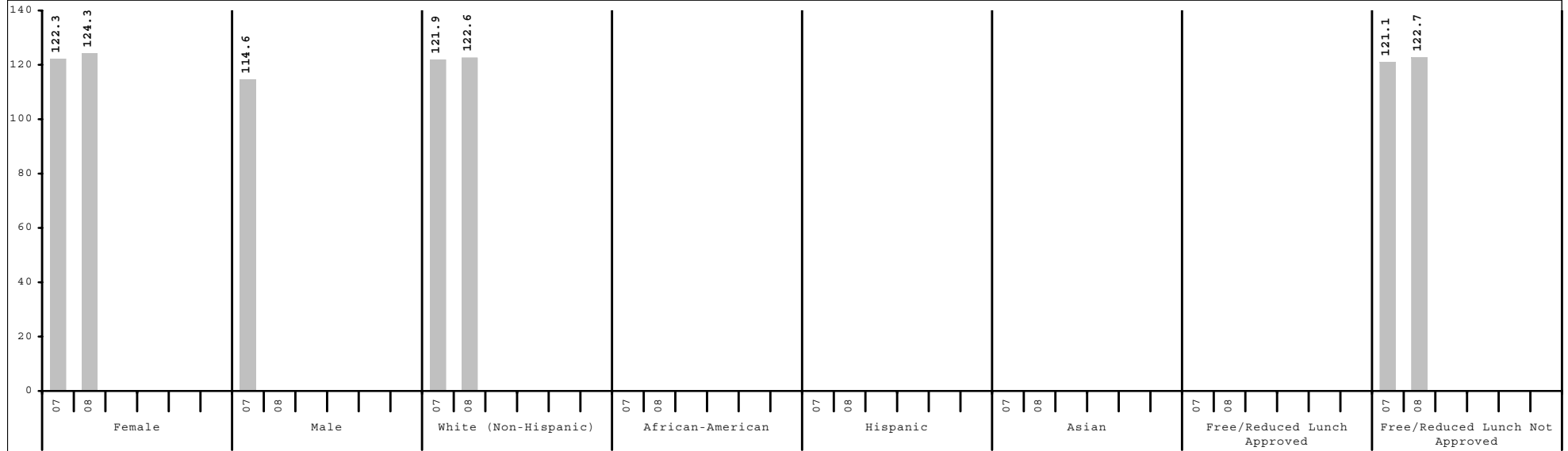

Subgroup analyses reflect data as reported from school districts. To protect student anonymity, no performance data are reported if there are fewer than 10 students or all students score at the same performance level.



2007-2008
KENTUCKY PERFORMANCE REPORT
CONTENT AREA INDEX TRENDS

School: SCAPA at Bluegrass
 District: Fayette County
 Code: 165018
 Grade: Elementary

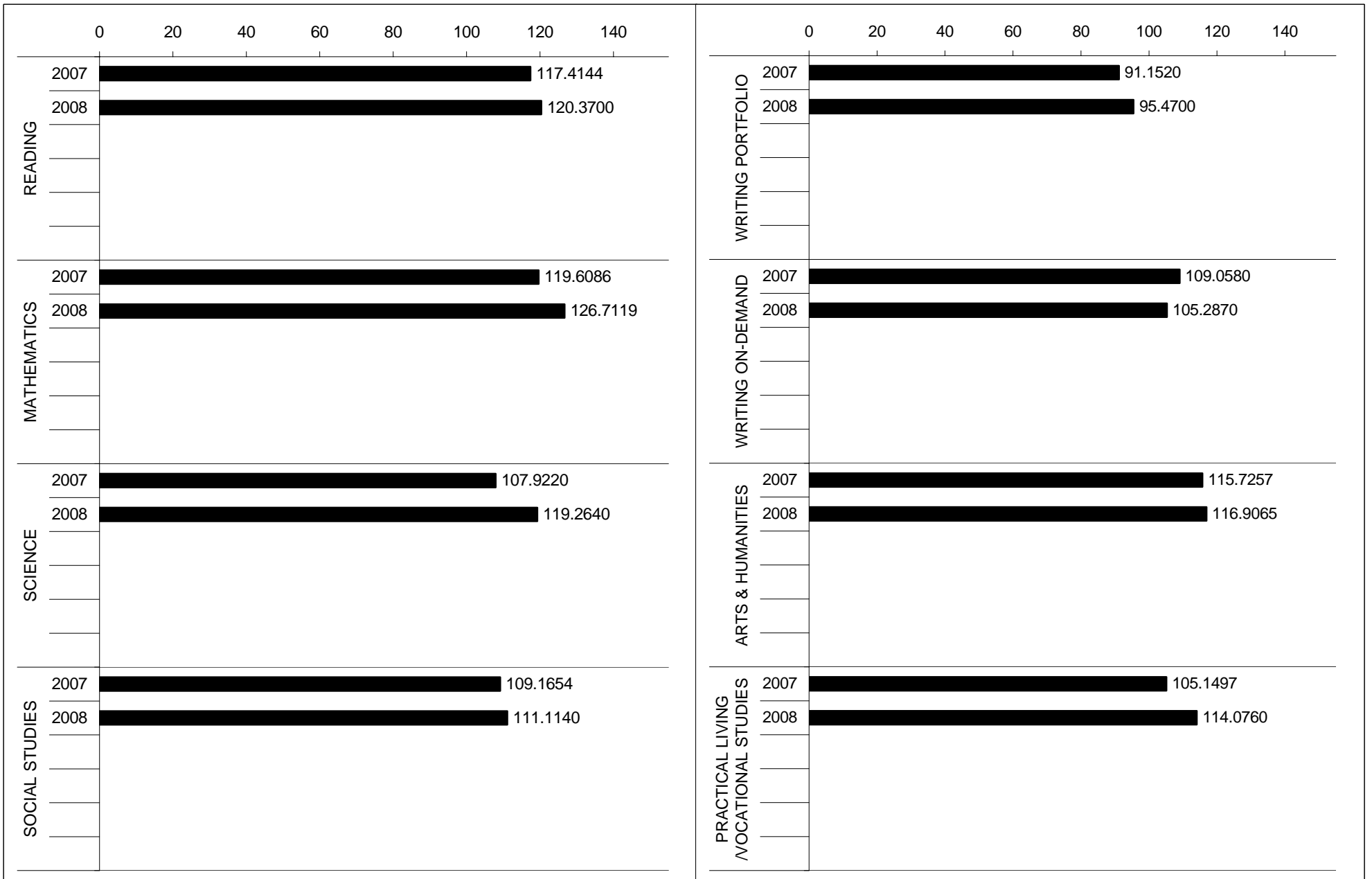



2007-2008
KENTUCKY PERFORMANCE REPORT
READING TREND DATA
Number and Percent

School: SCAPA at Bluegrass
 District: Fayette County
 Code: 165018
 Grade: ELEMENTARY

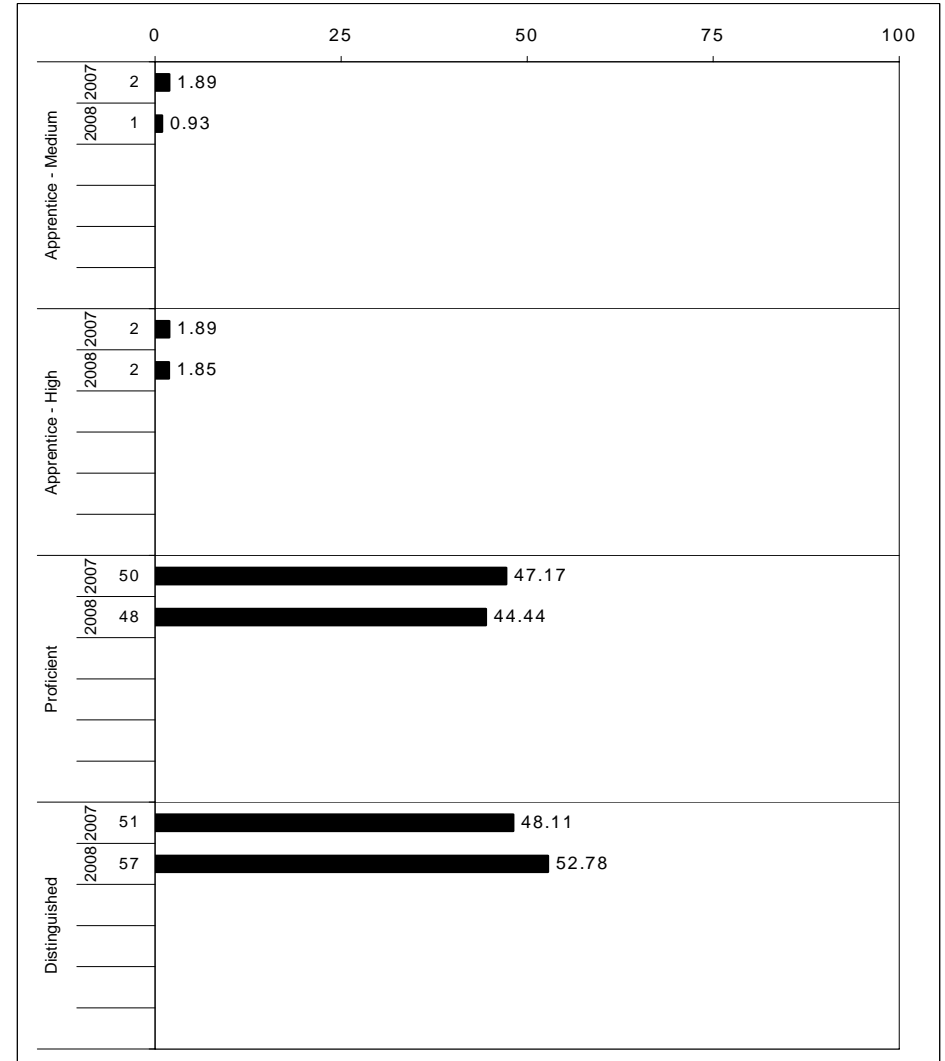
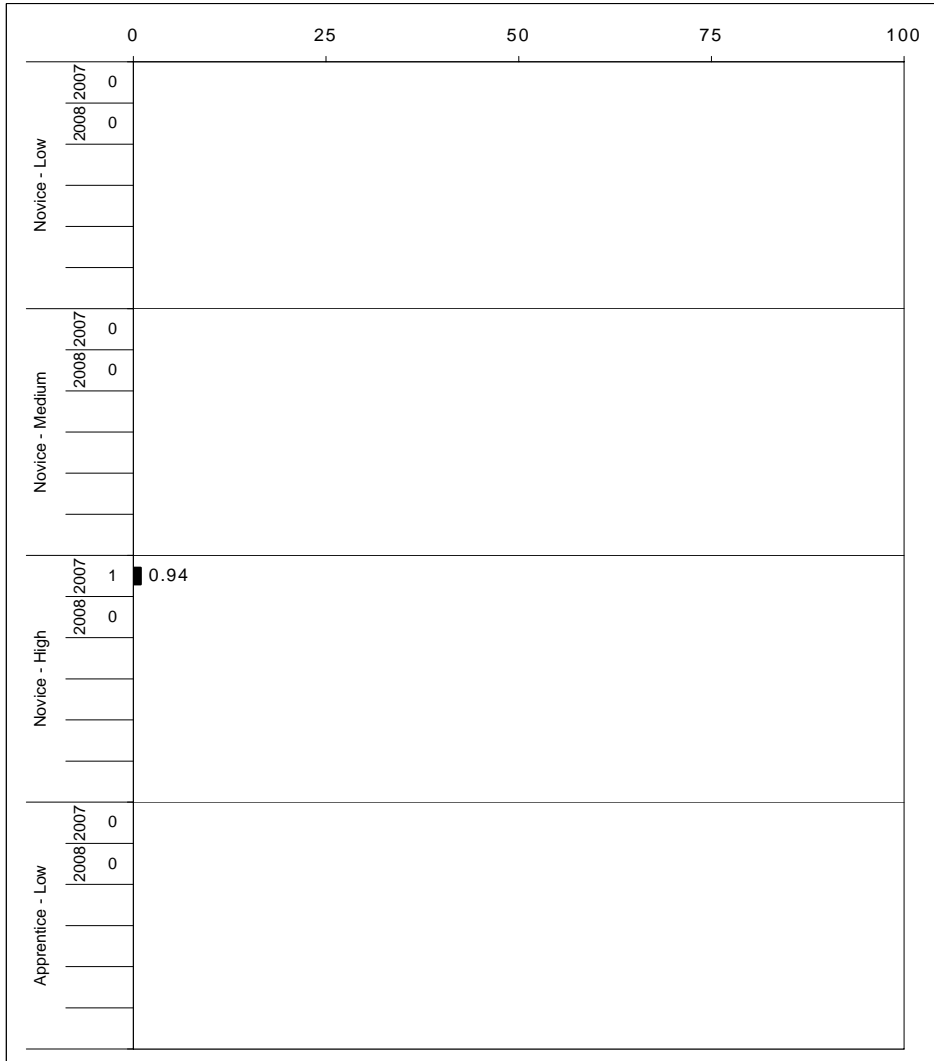

The horizontal bar represents the percent of students scoring at a performance level within a particular year. The number to the left of the bar represents the number of students upon which the percentage is based. Percentages may not sum to 100% due to rounding.



2007-2008
KENTUCKY PERFORMANCE REPORT
READING CORE CONTENT

School: SCAPA at Bluegrass
 District: Fayette County
 Code: 165018
 Grade: 04

	No. Items	No. Observations	SCHOOL								Std. Err.	No. Observations	STATE								School -State Mean
			B	0	1	2	3	4	Mean	B			0	1	2	3	4	Mean			
OPEN RESPONSE																					
2.0.x - Developing Understanding	5	87	0	3	6	41	41	8	2.4	0.1	80,927	0	17	14	48	17	5	1.8	0.6		
3.0.x - Interpreting Text	6	145	0	2	2	38	39	19	2.7	0.1	129,450	0	11	11	50	21	7	2.0	0.7		
MULTIPLE CHOICE																					
1.0.x - Forming a Foundation	17	196	Correct	Incorrect	Omit/Mult				0.92	0.03	178,741	Correct	Incorrect	Omit/Mult				0.81	0.11		
2.0.x - Developing Understanding	109	1,385	92	8	0				0.94	0.01	1,245,057	79	21	0				0.79	0.15		
3.0.x - Interpreting Text	15	182	94	6	0				0.93	0.03	161,505	78	22	0				0.78	0.15		
5.0.x - Critical Stance	4	82	93	7	0				0.90	0.05	72,703	71	29	0				0.71	0.19		

Percentages may not sum to 100% due to rounding. These analyses are based on tested students and does not include Alternate Portfolios. Fewer than 10 observations are not reported.



2007-2008
KENTUCKY PERFORMANCE REPORT
READING CORE CONTENT

School: SCAPA at Bluegrass
 District: Fayette County
 Code: 165018
 Grade: 05

	No. Items	No. Observations	SCHOOL								Std. Err.	STATE								School -State Mean
			B	0	1	2	3	4	Mean	No. Observations		B	0	1	2	3	4	Mean		
OPEN RESPONSE																				
2.0.x - Developing Understanding	8	162	0	2	3	49	31	14	2.5	0.1	142,934	0	5	19	54	17	5	2.0	0.5	
3.0.x - Interpreting Text	3	117	0	0	3	48	35	15	2.6	0.1	103,160	0	1	15	57	20	6	2.1	0.5	
MULTIPLE CHOICE			Correct	Incorrect	Omit/Mult							Correct	Incorrect	Omit/Mult						
1.0.x - Forming a Foundation	23	252	90	10	0				0.90	0.03	222,719	77	23	0				0.77	0.13	
2.0.x - Developing Understanding	79	1,116	94	7	0				0.93	0.01	985,003	83	17	0				0.83	0.10	
3.0.x - Interpreting Text	27	333	93	7	0				0.93	0.02	293,352	81	19	0				0.81	0.12	
5.0.x - Critical Stance	15	135	90	10	0				0.90	0.04	118,864	69	31	0				0.69	0.21	

Percentages may not sum to 100% due to rounding. These analyses are based on tested students and does not include Alternate Portfolios. Fewer than 10 observations are not reported.



2007-2008
KENTUCKY PERFORMANCE REPORT
READING DISAGGREGATION
Performance Level Percents

School: SCAPA at Bluegrass
 District: Fayette County
 Code: 165018
 Grade: 04

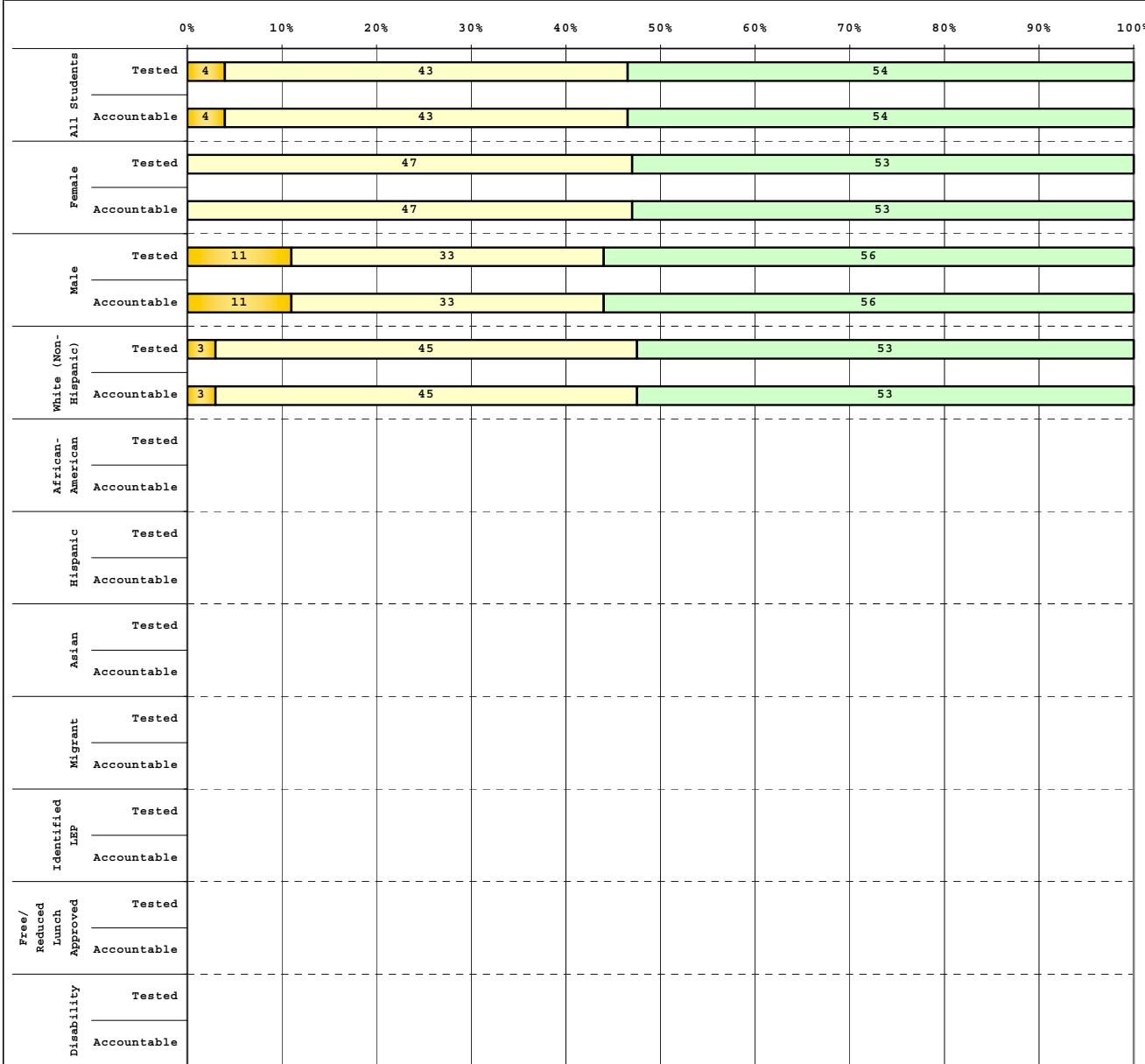

Tested Students					
	# Students	N%	A%	P%	D%
Total	54	0	4	43	54
Female	36	0	0	47	53
Male	18	0	11	33	56
White (Non-Hispanic)	40	0	3	45	53
African-American	3				
Hispanic	5				
Asian	6				
Other					
Title I					
Migrant					
Identified LEP	1				
Extended Sch Services	7				
Gifted/Talented	54	0	4	43	54
F/R Lunch Approved	6				
Vocational/2 Credits					
Disability	3				
Alternate Assessment					

Accountable Students					
	# Students	N%	A%	P%	D%
Total	54	0	4	43	54
Female	36	0	0	47	53
Male	18	0	11	33	56
White (Non-Hispanic)	40	0	3	45	53
African-American	3				
Hispanic	5				
Asian	6				
Other					
Title I					
Migrant					
Identified LEP	1				
Extended Sch Services	7				
Gifted/Talented	54	0	4	43	54
F/R Lunch Approved	6				
Vocational/2 Credits					
Disability	3				
Alternate Assessment					

 Novice
 Apprentice
 Proficient
 Distinguished

Percentage may not sum to 100% due to rounding.

Run Date: 08/27/2008



2007-2008
KENTUCKY PERFORMANCE REPORT
READING DISAGGREGATION
Performance Level Percents

School: SCAPA at Bluegrass
 District: Fayette County
 Code: 165018
 Grade: 05

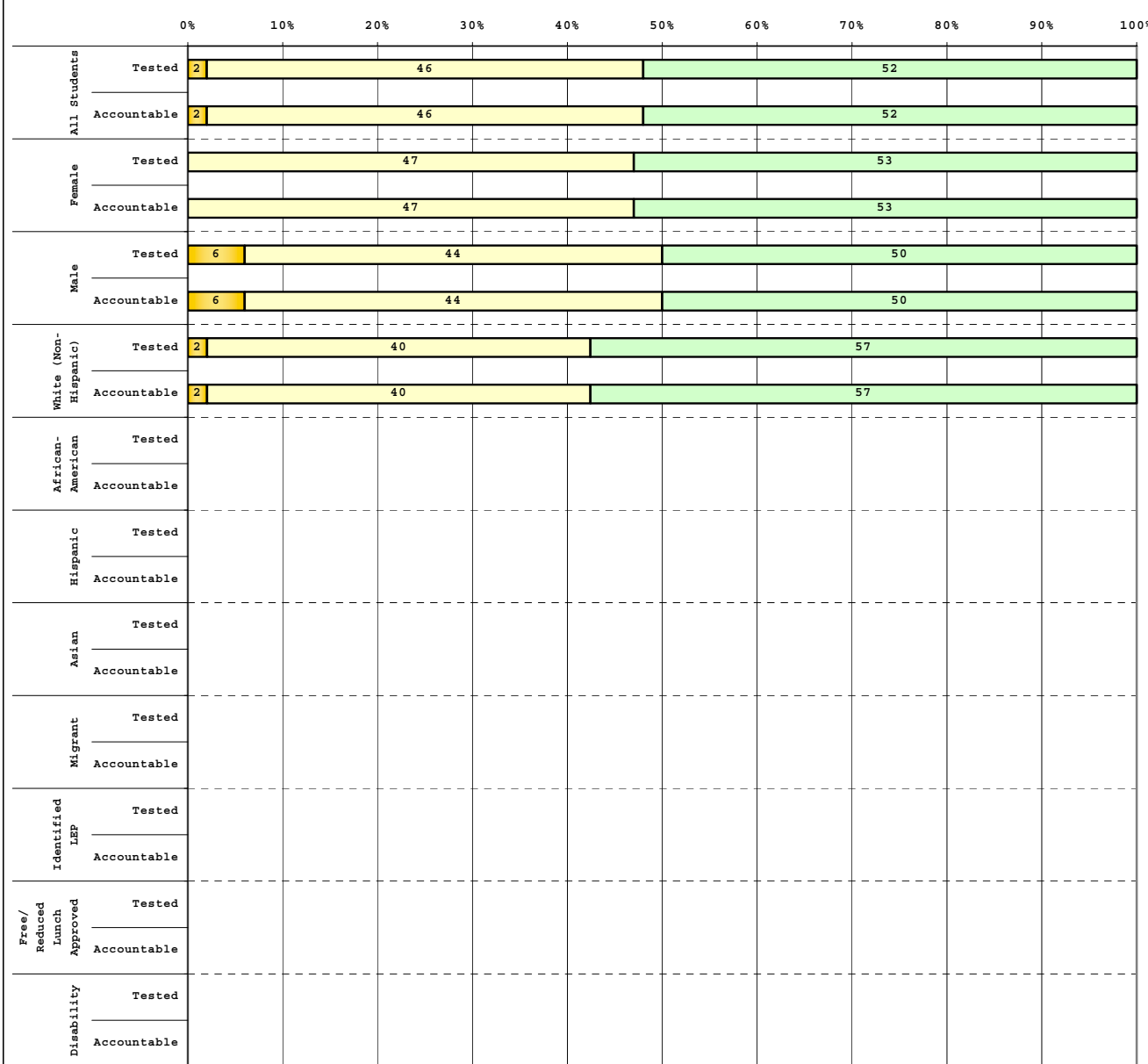

Tested Students					
	# Students	N%	A%	P%	D%
Total	54	0	2	46	52
Female	38	0	0	47	53
Male	16	0	6	44	50
White (Non-Hispanic)	42	0	2	40	57
African-American	4				
Hispanic					
Asian	4				
Other	4				
Title I					
Migrant					
Identified LEP					
Extended Sch Services	9				
Gifted/Talented	54	0	2	46	52
F/R Lunch Approved	4				
Vocational/2 Credits					
Disability	4				
Alternate Assessment					

Accountable Students					
	# Students	N%	A%	P%	D%
Total	54	0	2	46	52
Female	38	0	0	47	53
Male	16	0	6	44	50
White (Non-Hispanic)	42	0	2	40	57
African-American	4				
Hispanic					
Asian	4				
Other	4				
Title I					
Migrant					
Identified LEP					
Extended Sch Services	9				
Gifted/Talented	54	0	2	46	52
F/R Lunch Approved	4				
Vocational/2 Credits					
Disability	4				
Alternate Assessment					

 Novice
 Apprentice
 Proficient
 Distinguished

Percentage may not sum to 100% due to rounding.

Run Date: 08/27/2008



2007-2008
KENTUCKY PERFORMANCE REPORT
DISAGGREGATION INDEX TRENDS
READING

School: SCAPA at Bluegrass
 District: Fayette County
 Code: 165018
 Grade: 04

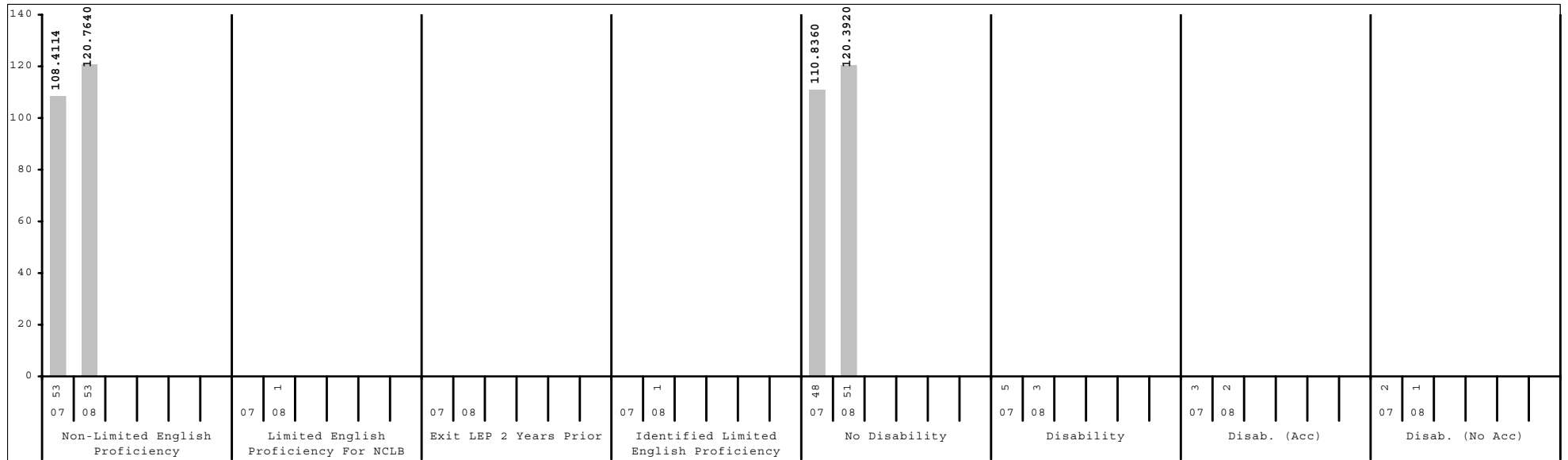
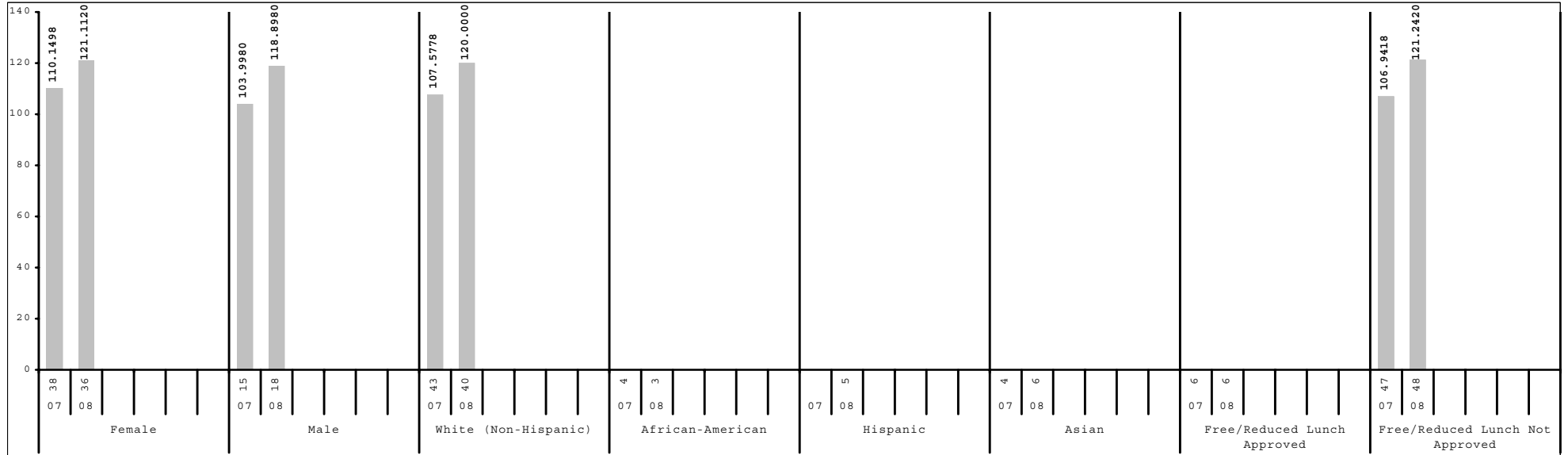

Subgroup analyses reflect data as reported from school districts. To protect student anonymity, no performance data are reported if there are fewer than 10 students or all students score at the same performance level.



2007-2008
KENTUCKY PERFORMANCE REPORT
DISAGGREGATION INDEX TRENDS
READING

School: SCAPA at Bluegrass
 District: Fayette County
 Code: 165018
 Grade: 05

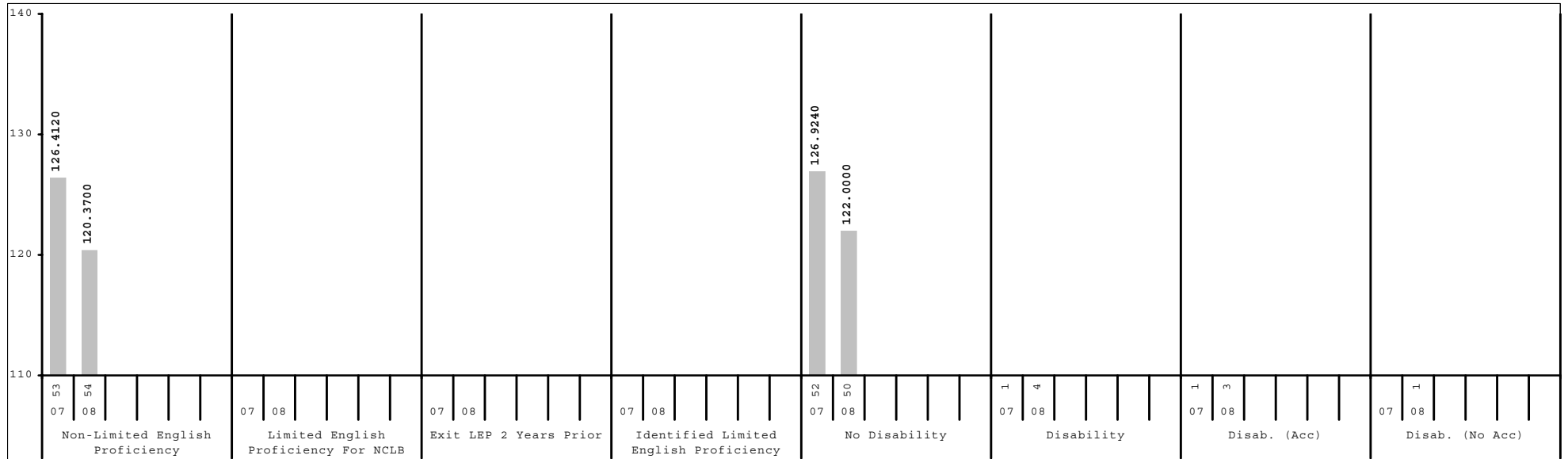
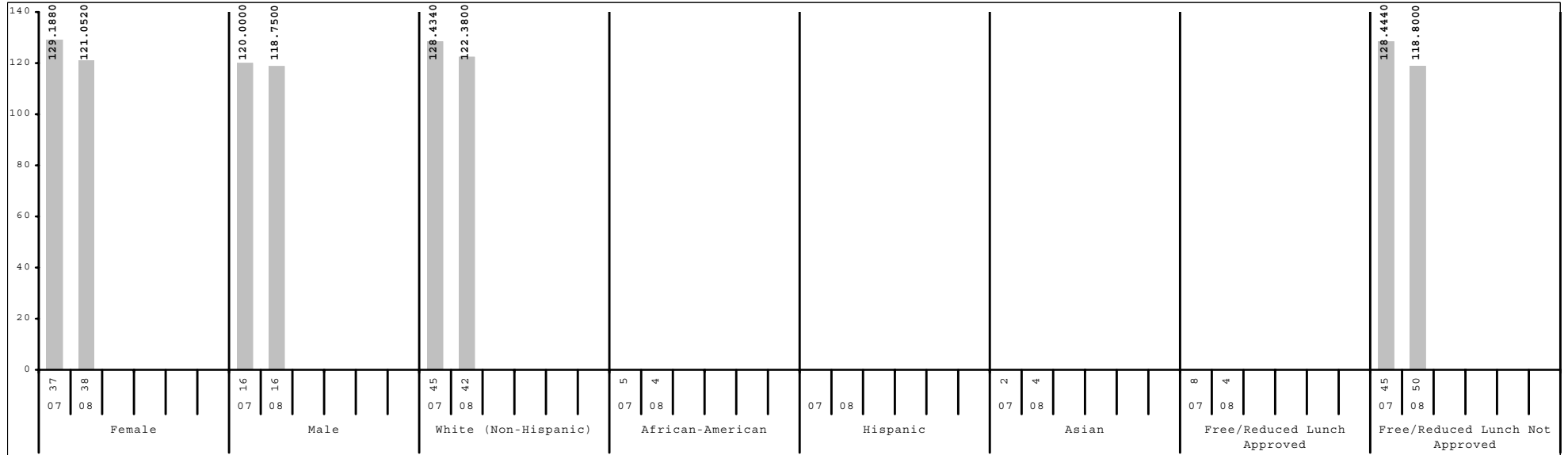

Subgroup analyses reflect data as reported from school districts. To protect student anonymity, no performance data are reported if there are fewer than 10 students or all students score at the same performance level.



2007-2008
KENTUCKY PERFORMANCE REPORT
SCALE SCORE DATA DISAGGREGATION
READING

School: SCAPA at Bluegrass
 District: Fayette County
 Code: 165018
 Grade: 04

	SCHOOL				DISTRICT				STATE			
	# Students	%	Scale Score	Index	# Students	%	Scale Score	Index	# Students	%	Scale Score	Index
All Students	54		471 (1.6)	120.3600	2,631		455 (0.4)	99.7943	49,035		451 (0.1)	93.2830
Gender:												
Female	36	67%	471 (1.7)	121.1120	1,285	49%	458 (0.5)	105.0525	24,023	49%	453 (0.1)	97.5004
Male	18	33%	469 (3.6)	118.8980	1,346	51%	451 (0.5)	94.7698	25,006	51%	448 (0.1)	89.2452
<i>Gap Female vs Male</i>			2				7*				5*	
Ethnicity												
White (Non-Hispanic)	40	74%	471 (1.8)	120.0000	1,592	61%	459 (0.4)	106.4771	40,880	83%	452 (0.1)	95.3400
African-American	3	6%			598	23%	446 (0.8)	87.1393	5,122	10%	441 (0.3)	78.1788
Hispanic	5	9%			240	9%	444 (1.4)	83.0967	1,400	3%	447 (0.5)	88.2174
Asian	6	11%			84	3%	463 (2.1)	113.8001	480	1%	457 (0.9)	102.3352
Other					116	4%	453 (1.6)	98.6623	1,138	2%	448 (0.6)	90.3081
<i>Gap White vs African American</i>							13*				11*	
<i>Gap White vs Hispanic</i>							15*				5*	
<i>Gap White vs Asian</i>							-4				-5*	
<i>Gap White vs Other</i>							6*				4*	
Title I												
Participating Students					1,480	56%	450 (0.5)	92.9920	35,852	73%	450 (0.1)	91.9054
Not Participating	54	100%	471 (1.6)	120.3600	1,151	44%	461 (0.5)	108.5305	13,183	27%	453 (0.2)	97.0286
<i>Gap Participating vs Non-Participating</i>							-11*				-3*	
Migrant Program												
Participating Students					6	0%			212	0%	443 (1.4)	80.6383
Not Participating	54	100%	471 (1.6)	120.3600	2,625	100%	455 (0.4)	99.7949	48,823	100%	451 (0.1)	93.3311
<i>Gap Participating vs Non-Participating</i>											-8*	
Limited English Proficiency												
Non-LEP Students	53	98%	471 (1.7)	120.7640	2,463	94%	456 (0.4)	101.2584	48,035	98%	451 (0.1)	93.4868
LEP for NCLB	1	2%			168	6%	441 (1.7)	78.2219	1,000	2%	444 (0.6)	83.3560
Exited LEP 2 Years Prior					41	2%	451 (2.8)	99.1684	148	0%	454 (1.4)	99.1188
Identified LEP Students	1	2%			127	5%	437 (2.0)	71.4648	852	2%	442 (0.6)	80.6098
Tested with Accommodations	1	2%			90	3%	435 (2.2)	68.1946	657	1%	441 (0.7)	78.6255
Tested without Accommodations					37	1%	443 (3.9)	79.4219	195	0%	447 (1.4)	87.3436
<i>Gap Identified vs Non-LEP</i>							-19*				-9*	

Subgroup analyses reflect data as reported from school districts. To protect student anonymity, no performance data are reported if there are fewer than 10 students or all students score at the same performance level. Percentages may not sum to 100% due to missing information or rounding. Statistically significant differences (at the .05 level) in scale scores between subgroups are indicated by an asterisk. The standard error for each scale score is reported in parentheses.



2007-2008
KENTUCKY PERFORMANCE REPORT
SCALE SCORE DATA DISAGGREGATION
READING

School: SCAPA at Bluegrass
 District: Fayette County
 Code: 165018
 Grade: 04

	SCHOOL				DISTRICT				STATE			
	# Students	%	Scale Score	Index	# Students	%	Scale Score	Index	# Students	%	Scale Score	Index
Extended School Services												
Participating Students	7	13%			528	20%	442 (0.8)	81.1000	15,223	31%	444 (0.2)	84.2493
Not Participating	47	87%	474 (1.2)	124.6800	2,103	80%	458 (0.4)	104.4786	33,812	69%	453 (0.1)	97.3407
<i>Gap Participating vs Non-Participating</i>							-16*				-9*	
Gifted and Talented Program												
Participating Students	54	100%	471 (1.6)	120.3600	559	21%	471 (0.5)	122.5468	7,596	15%	465 (0.2)	114.7038
Not Participating					2,072	79%	450 (0.4)	93.6449	41,439	85%	448 (0.1)	89.3588
<i>Gap Participating vs Non-Participating</i>							21*				17*	
Free and Reduced Lunch Program												
Approved for Free/Reduced Priced Meals	6	11%			1,176	45%	447 (0.6)	88.5972	26,193	53%	446 (0.1)	86.4351
Not Approved (includes not coded)	48	89%	471 (1.7)	121.2420	1,455	55%	461 (0.5)	108.8471	22,842	47%	456 (0.1)	101.1393
<i>Gap Approved vs Not Approved</i>							-14*				-10*	
Disability Status												
Students without Disabilities (includes not coded)	51	94%	471 (1.6)	120.3920	2,317	88%	456 (0.4)	102.6401	41,825	85%	452 (0.1)	95.6739
Students with Disabilities	3	6%			314	12%	443 (1.2)	78.8129	7,210	15%	443 (0.2)	79.3874
Tested with Accommodations	2	4%			262	10%	442 (1.3)	77.4761	5,611	11%	442 (0.3)	78.8666
Tested without Accommodations	1	2%			52	2%	447 (3.3)	85.5719	1,599	3%	443 (0.5)	81.1103
<i>Gap With vs Without</i>							-13*				-9*	
Alternate Assessment												
					13	0%		46.9985	460	1%		51.8311
Exemptions:												
Medical					2				90			
First Year LEP					7				88			
Other									10			

Subgroup analyses reflect data as reported from school districts. To protect student anonymity, no performance data are reported if there are fewer than 10 students or all students score at the same performance level. Percentages may not sum to 100% due to missing information or rounding. Statistically significant differences (at the .05 level) in scale scores between subgroups are indicated by an asterisk. The standard error for each scale score is reported in parentheses.



2007-2008
KENTUCKY PERFORMANCE REPORT
SCALE SCORE DATA DISAGGREGATION
READING

School: SCAPA at Bluegrass
 District: Fayette County
 Code: 165018
 Grade: 05

	SCHOOL				DISTRICT				STATE			
	# Students	%	Scale Score	Index	# Students	%	Scale Score	Index	# Students	%	Scale Score	Index
All Students	54		567 (1.8)	120.3700	2,534		556 (0.4)	102.0750	48,174		550 (0.1)	94.1281
Gender:												
Female	38	70%	568 (2.0)	121.0520	1,274	50%	559 (0.5)	107.6580	23,302	48%	554 (0.1)	99.6199
Male	16	30%	565 (4.0)	118.7500	1,260	50%	552 (0.5)	96.4432	24,870	52%	547 (0.1)	88.9694
<i>Gap Female vs Male</i>			3				7*				7*	
Ethnicity												
White (Non-Hispanic)	42	78%	568 (2.1)	122.3800	1,567	62%	559 (0.5)	107.9460	40,320	84%	551 (0.1)	95.9009
African-American	4	7%			575	23%	547 (0.8)	89.1473	5,114	11%	542 (0.3)	81.0359
Hispanic					194	8%	547 (1.5)	88.6616	1,239	3%	546 (0.5)	87.5548
Asian	4	7%			103	4%	563 (1.8)	112.9361	484	1%	558 (0.9)	105.2035
Other	4	7%			95	4%	554 (1.8)	99.2661	1,013	2%	549 (0.6)	92.3043
<i>Gap White vs African American</i>							12*				9*	
<i>Gap White vs Hispanic</i>							12*				5*	
<i>Gap White vs Asian</i>							-4*				-7*	
<i>Gap White vs Other</i>							5*				2*	
Title I												
Participating Students					1,373	54%	551 (0.5)	94.2532	35,512	74%	549 (0.1)	92.5332
Not Participating	54	100%	567 (1.8)	120.3700	1,161	46%	561 (0.5)	111.3534	12,662	26%	553 (0.2)	98.6416
<i>Gap Participating vs Non-Participating</i>							-10*				-4*	
Migrant Program												
Participating Students					9	0%			232	0%	544 (1.2)	83.4333
Not Participating	54	100%	567 (1.8)	120.3700	2,525	100%	556 (0.4)	102.1916	47,942	100%	550 (0.1)	94.1748
<i>Gap Participating vs Non-Participating</i>											-6*	
Limited English Proficiency												
Non-LEP Students	54	100%	567 (1.8)	120.3700	2,418	95%	556 (0.4)	103.2685	47,282	98%	550 (0.1)	94.3918
LEP for NCLB					116	5%	540 (1.7)	77.3537	892	2%	542 (0.6)	80.1640
Exited LEP 2 Years Prior					30	1%	549 (3.5)	92.8731	127	0%	554 (1.5)	100.4015
Identified LEP Students					86	3%	536 (1.9)	71.9347	765	2%	540 (0.7)	76.8315
Tested with Accommodations					66	3%	535 (2.1)	68.7950	575	1%	538 (0.8)	73.5058
Tested without Accommodations					20	1%	541 (3.9)	82.3000	190	0%	546 (1.3)	86.8747
<i>Gap Identified vs Non-LEP</i>							-20*				-10*	

Subgroup analyses reflect data as reported from school districts. To protect student anonymity, no performance data are reported if there are fewer than 10 students or all students score at the same performance level. Percentages may not sum to 100% due to missing information or rounding. Statistically significant differences (at the .05 level) in scale scores between subgroups are indicated by an asterisk. The standard error for each scale score is reported in parentheses.



2007-2008
KENTUCKY PERFORMANCE REPORT
SCALE SCORE DATA DISAGGREGATION
READING

School: SCAPA at Bluegrass
 District: Fayette County
 Code: 165018
 Grade: 05

	SCHOOL				DISTRICT				STATE			
	# Students	%	Scale Score	Index	# Students	%	Scale Score	Index	# Students	%	Scale Score	Index
Extended School Services												
Participating Students	9	17%			435	17%	545 (0.9)	85.9352	13,078	27%	544 (0.2)	85.7573
Not Participating	45	83%	569 (1.9)	121.7800	2,099	83%	558 (0.4)	105.4262	35,096	73%	552 (0.1)	97.2520
<i>Gap Participating vs Non-Participating</i>							-13*				-8*	
Gifted and Talented Program												
Participating Students	54	100%	567 (1.8)	120.3700	537	21%	570 (0.5)	124.4320	8,504	18%	564 (0.1)	114.2557
Not Participating					1,997	79%	552 (0.4)	96.0726	39,670	82%	547 (0.1)	89.8194
<i>Gap Participating vs Non-Participating</i>							18*				17*	
Free and Reduced Lunch Program												
Approved for Free/Reduced Priced Meals	4	7%			1,039	41%	547 (0.6)	88.0651	25,314	53%	546 (0.1)	87.0534
Not Approved (includes not coded)	50	93%	566 (1.9)	118.8000	1,495	59%	562 (0.4)	111.8373	22,860	47%	555 (0.1)	101.9639
<i>Gap Approved vs Not Approved</i>							-15*				-9*	
Disability Status												
Students without Disabilities (includes not coded)	50	93%	569 (1.8)	122.0000	2,251	89%	558 (0.4)	105.4052	41,181	85%	552 (0.1)	97.1989
Students with Disabilities	4	7%			283	11%	540 (1.2)	75.6937	6,993	15%	540 (0.2)	76.0780
Tested with Accommodations	3	6%			235	9%	539 (1.3)	73.9818	5,776	12%	540 (0.2)	75.2911
Tested without Accommodations	1	2%			48	2%	544 (2.4)	84.1283	1,217	3%	541 (0.5)	79.8240
<i>Gap With vs Without</i>							-18*				-12*	
Alternate Assessment												
					12	0%		46.4940	502	1%		49.7058
Exemptions:												
Medical					9				73			
First Year LEP					8				80			
Other					1				13			

Subgroup analyses reflect data as reported from school districts. To protect student anonymity, no performance data are reported if there are fewer than 10 students or all students score at the same performance level. Percentages may not sum to 100% due to missing information or rounding. Statistically significant differences (at the .05 level) in scale scores between subgroups are indicated by an asterisk. The standard error for each scale score is reported in parentheses.



2007-2008
KENTUCKY PERFORMANCE REPORT
MATHEMATICS TREND DATA
Number and Percent

School: SCAPA at Bluegrass
 District: Fayette County
 Code: 165018
 Grade: ELEMENTARY

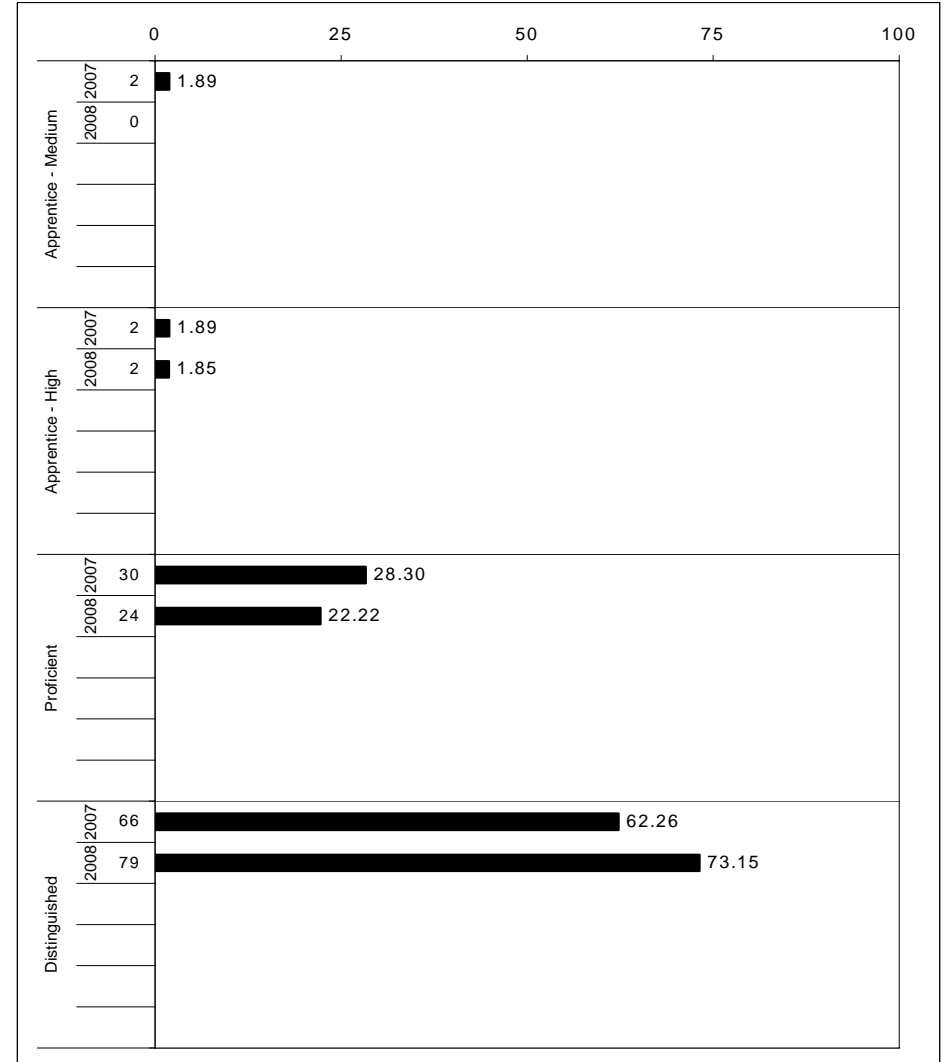
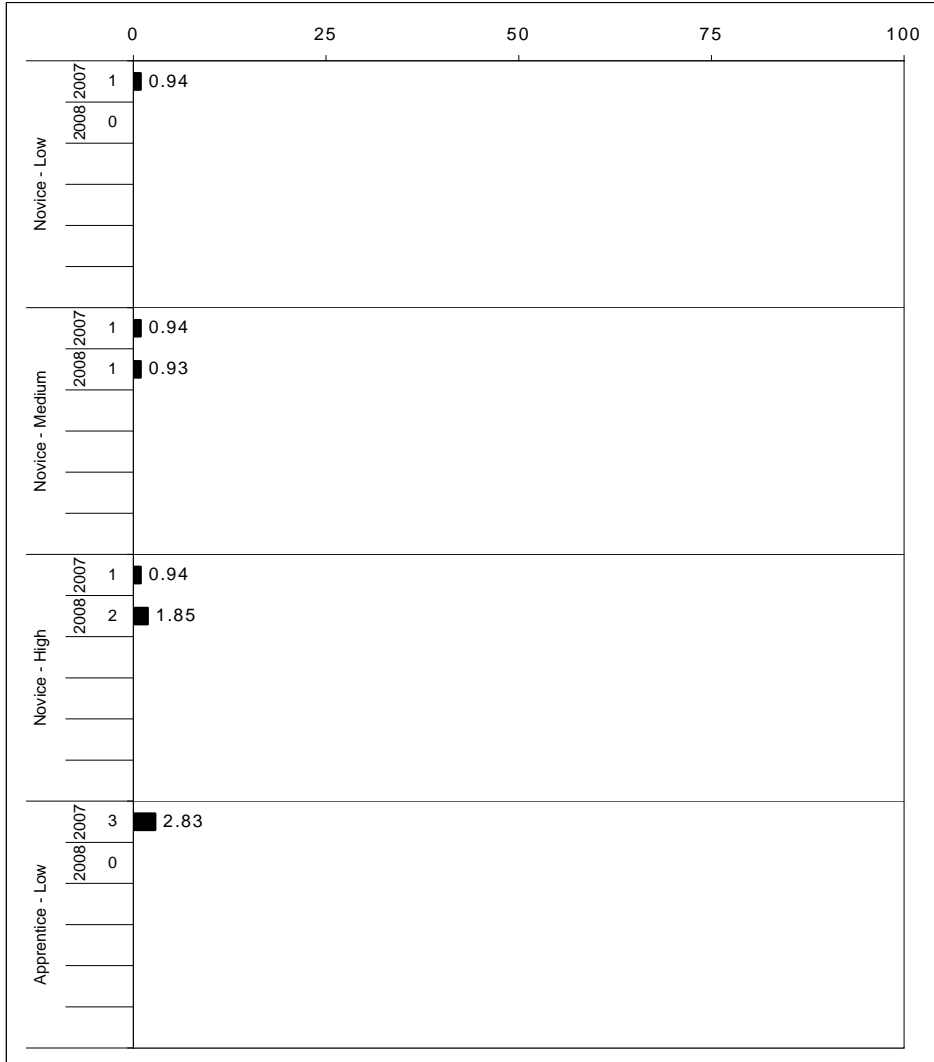

The horizontal bar represents the percent of students scoring at a performance level within a particular year. The number to the left of the bar represents the number of students upon which the percentage is based. Percentages may not sum to 100% due to rounding.



**2007-2008
KENTUCKY PERFORMANCE REPORT
MATHEMATICS CORE CONTENT**

School: SCAPA at Bluegrass
District: Fayette County
Code: 165018
Grade: 04

	No. Items	SCHOOL									STATE									School -State Mean
		No. Observations	Percents						Mean	Std. Err.	No. Observations	Percents						Mean		
		B	0	1	2	3	4				B	0	1	2	3	4				
OPEN RESPONSE																				
1.x.x - Number Prop Oper	4	78	0	4	10	24	17	45	2.9	0.1	72,840	0	18	22	30	19	11	1.8	1.1	
1.1.x - Number Sense	1	54	0	4	9	31	19	37	2.8	0.1	48,523	0	8	23	39	20	9	2.0	0.8	
1.3.x - Number Operations	4	78	0	4	10	24	17	45	2.9	0.1	72,840	0	18	22	30	19	11	1.8	1.1	
1.5.x - Properties of Numbers Oper	1	8							***		8,016	0	32	35	13	8	12	1.3		
2.x.x - Measurement	2	16	0	6	6	6	13	69	3.3	0.4	16,301	0	42	13	11	19	15	1.5	1.8	
2.2.x - Systems of Measurement	2	16	0	6	6	6	13	69	3.3	0.4	16,301	0	42	13	11	19	15	1.5	1.8	
3.x.x - Geometry	1	54	0	2	13	17	41	28	2.8	0.2	48,524	0	4	43	21	20	10	1.9	0.9	
3.1.x - Shapes and Relationships	1	54	0	2	13	17	41	28	2.8	0.2	48,524	0	4	43	21	20	10	1.9	0.9	
5.x.x - Alegebraic Thinking	4	84	0	1	4	14	46	35	3.1	0.1	72,730	0	3	10	20	54	13	2.6	0.5	
5.1.x - Patterns Relat & Functions	3	75	0	1	1	16	49	32	3.1	0.1	64,642	0	2	8	20	58	12	2.7	0.4	
5.3.x - Equations and Inequalities	1	9							***		8,088	0	11	28	22	22	16	2.0		
MULTIPLE CHOICE																				
1.x.x - Number Prop Oper	24	664	Correct	Incorrect	Omit/Mult				0.88	0.02	598,589	Correct	Incorrect	Omit/Mult				0.67	0.21	
1.1.x - Number Sense	15	357	88	12	0				0.89	0.02	323,549	67	33	0				0.69	0.20	
1.2.x - Estimation	6	145	85	15	0				0.85	0.04	129,468	66	34	0				0.66	0.19	
1.3.x - Number Operations	3	162	93	7	0				0.93	0.04	145,572	68	32	0				0.68	0.25	
1.5.x - Properties of Numbers Oper	1	54	89	11	0				0.89	0.07	48,524	57	43	0				0.57	0.32	
2.x.x - Measurement	11	233	88	12	0				0.88	0.03	210,200	73	27	0				0.73	0.15	
2.1.x - Physical Attributes	5	92	88	12	0				0.88	0.05	80,747	70	30	0				0.70	0.18	
2.2.x - Systems of Measurement	6	141	88	12	0				0.88	0.04	129,453	75	25	1				0.75	0.13	
3.x.x - Geometry	16	329	95	5	0				0.95	0.02	290,962	78	22	0				0.78	0.17	
3.1.x - Shapes and Relationships	12	200	96	4	0				0.96	0.03	177,795	80	20	0				0.80	0.16	
3.2.x - Tranformations of Shapes	3	75	95	5	0				0.95	0.05	64,643	76	24	0				0.76	0.19	
3.3.x - Coordinate Geometry	1	54	93	7	0				0.93	0.06	48,524	72	28	0				0.72	0.21	
4.x.x - Data Analysis & Probabilit	12	291	81	19	0				0.81	0.03	258,739	61	39	0				0.61	0.20	
4.1.x - Data Representations	5	183	78	22	0				0.78	0.04	161,691	59	41	0				0.59	0.19	
4.4.x - Probability	7	108	87	13	0				0.87	0.05	97,048	65	35	0				0.65	0.22	
5.x.x - Alegebraic Thinking	12	286	91	9	0				0.91	0.03	258,921	75	25	0				0.75	0.16	
5.1.x - Patterns Relat & Functions	7	195	89	11	0				0.89	0.03	177,977	71	29	0				0.71	0.18	
5.3.x - Equations and Inequalities	5	91	95	6	0				0.95	0.04	80,944	84	16	0				0.84	0.11	

Percentages may not sum to 100% due to rounding. These analyses are based on tested students and does not include Alternate Portfolios. Fewer than 10 observations are not reported.



2007-2008
KENTUCKY PERFORMANCE REPORT
MATHEMATICS CORE CONTENT

School: SCAPA at Bluegrass
 District: Fayette County
 Code: 165018
 Grade: 05

	No. Items	No. Observations	SCHOOL								Std. Err.	STATE								School -State Mean
			B	0	1	2	3	4	Mean	No. Observations		B	0	1	2	3	4	Mean		
OPEN RESPONSE																				
1.x.x - Number Prop Oper	3	72	0	1	6	8	26	58	3.3	0.1	63,455	0	6	17	21	33	24	2.5	0.8	
1.1.x - Number Sense	1	9							***		7,879	0	16	24	23	18	19	2.0		
1.3.x - Number Operations	1	54	0	0	4	7	30	59	3.4	0.2	47,645	0	4	14	19	38	25	2.7	0.7	
1.5.x - Properties of Numbers Oper	1	9							***		7,931	0	7	23	30	15	26	2.3		
2.x.x - Measurement	1	9							***		7,949	0	39	28	13	10	11	1.2		
2.2.x - Systems of Measurement	1	9							***		7,949	0	39	28	13	10	11	1.2		
3.x.x - Geometry	2	63	2	0	8	10	33	48	3.2	0.1	55,517	0	2	22	19	27	28	2.6	0.6	
3.1.x - Shapes and Relationships	2	63	2	0	8	10	33	48	3.2	0.1	55,517	0	2	22	19	27	28	2.6	0.6	
3.2.x - Tranformations of Shapes	1	9							***		7,872	0	1	9	10	36	44	3.1		
4.x.x - Data Analysis & Probabilit	2	63	0	3	10	17	54	16	2.7	0.1	55,702	0	7	20	29	33	11	2.2	0.5	
4.1.x - Data Representations	1	54	0	4	11	19	52	15	2.6	0.1	47,645	0	7	20	30	32	11	2.2	0.4	
4.4.x - Probability	1	9							***		8,057	0	4	22	26	36	11	2.3		
5.x.x - Alegebraic Thinking	2	18	0	0	6	6	11	78	3.6	0.3	15,887	0	11	18	26	14	31	2.4	1.2	
5.1.x - Patterns Relat & Functions	2	18	0	0	6	6	11	78	3.6	0.3	15,887	0	11	18	26	14	31	2.4	1.2	
MULTIPLE CHOICE																				
			Correct	Incorrect	Omit/Mult							Correct	Incorrect	Omit/Mult						
1.x.x - Number Prop Oper	27	693	85	15	0				0.85	0.02	611,505	68	32	0				0.68	0.17	
1.1.x - Number Sense	12	288	88	12	0				0.88	0.03	254,079	67	33	0				0.67	0.21	
1.2.x - Estimation	5	135	88	12	0				0.88	0.04	119,049	75	25	0				0.75	0.13	
1.3.x - Number Operations	6	144	84	16	0				0.84	0.04	127,106	68	32	0				0.68	0.16	
1.5.x - Properties of Numbers Oper	5	135	76	24	0				0.76	0.04	119,227	63	37	0				0.63	0.13	
2.x.x - Measurement	11	189	84	16	0				0.84	0.03	166,643	66	34	0				0.66	0.18	
2.1.x - Physical Attributes	6	99	92	8	0				0.92	0.04	87,410	73	27	0				0.73	0.19	
2.2.x - Systems of Measurement	5	90	76	24	0				0.76	0.05	79,233	58	42	0				0.58	0.18	
3.x.x - Geometry	19	351	83	17	0				0.83	0.02	309,756	77	23	0				0.77	0.06	
3.1.x - Shapes and Relationships	12	198	80	20	0				0.80	0.03	174,828	74	26	0				0.74	0.06	
3.2.x - Tranformations of Shapes	4	81	88	12	0				0.88	0.04	71,405	83	17	0				0.83	0.05	
3.3.x - Coordinate Geometry	4	81	85	15	0				0.85	0.04	71,454	80	20	0				0.80	0.05	
4.x.x - Data Analysis & Probabilit	8	252	76	24	0				0.76	0.03	222,288	65	35	0				0.65	0.11	
4.1.x - Data Representations	3	117	73	27	0				0.73	0.05	103,246	55	45	0				0.55	0.18	
4.2.x - Characterstics of Data Set	3	72	61	39	0				0.61	0.06	63,448	53	47	0				0.53	0.08	
4.4.x - Probability	3	117	83	17	0				0.83	0.04	103,239	76	24	0				0.76	0.07	
5.x.x - Alegebraic Thinking	9	261	81	19	0				0.81	0.03	230,276	68	32	0				0.67	0.14	
5.1.x - Patterns Relat & Functions	6	144	94	6	0				0.94	0.03	126,929	78	22	0				0.78	0.16	
5.2.x - Var Expressions Oper	1	9							****		8,057	50	50	0				0.50		
5.3.x - Equations and Inequalities	2	108	63	37	0				0.63	0.05	95,290	55	45	0				0.55	0.08	

Percentages may not sum to 100% due to rounding. These analyses are based on tested students and does not include Alternate Portfolios. Fewer than 10 observations are not reported.



2007-2008
KENTUCKY PERFORMANCE REPORT
MATHEMATICS DISAGGREGATION
Performance Level Percents

School: SCAPA at Bluegrass
 District: Fayette County
 Code: 165018
 Grade: 04



Tested Students					
	# Students	N%	A%	P%	D%
Total	54	4	2	7	87
Female	36	0	3	11	86
Male	18	11	0	0	89
White (Non-Hispanic)	40	3	0	5	93
African-American	3				
Hispanic	5				
Asian	6				
Other					
Title I					
Migrant					
Identified LEP	1				
Extended Sch Services	7				
Gifted/Talented	54	4	2	7	87
F/R Lunch Approved	6				
Vocational/2 Credits					
Disability	3				
Alternate Assessment					

Accountable Students					
	# Students	N%	A%	P%	D%
Total	54	4	2	7	87
Female	36	0	3	11	86
Male	18	11	0	0	89
White (Non-Hispanic)	40	3	0	5	93
African-American	3				
Hispanic	5				
Asian	6				
Other					
Title I					
Migrant					
Identified LEP	1				
Extended Sch Services	7				
Gifted/Talented	54	4	2	7	87
F/R Lunch Approved	6				
Vocational/2 Credits					
Disability	3				
Alternate Assessment					

 Novice
 Apprentice
 Proficient
 Distinguished

Percentage may not sum to 100% due to rounding.

Run Date: 08/27/2008



2007-2008
KENTUCKY PERFORMANCE REPORT
MATHEMATICS DISAGGREGATION
Performance Level Percents

School: SCAPA at Bluegrass
 District: Fayette County
 Code: 165018
 Grade: 05

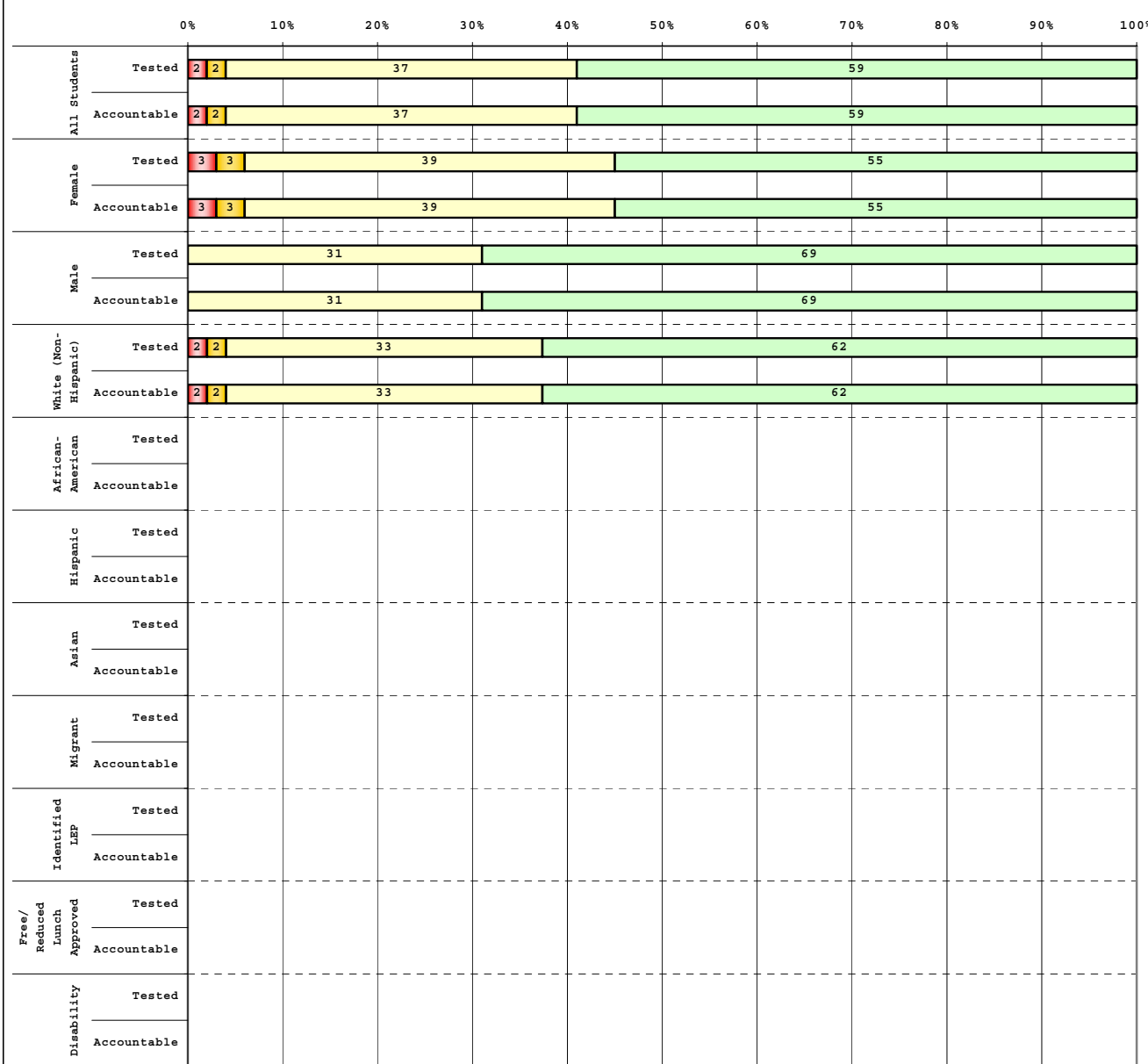

Tested Students		# Students	N%	A%	P%	D%
Total		54	2	2	37	59
Female		38	3	3	39	55
Male		16	0	0	31	69
White (Non-Hispanic)		42	2	2	33	62
African-American		4				
Hispanic						
Asian		4				
Other		4				
Title I						
Migrant						
Identified LEP						
Extended Sch Services		9				
Gifted/Talented		54	2	2	37	59
F/R Lunch Approved		4				
Vocational/2 Credits						
Disability		4				
Alternate Assessment						

Accountable Students		# Students	N%	A%	P%	D%
Total		54	2	2	37	59
Female		38	3	3	39	55
Male		16	0	0	31	69
White (Non-Hispanic)		42	2	2	33	62
African-American		4				
Hispanic						
Asian		4				
Other		4				
Title I						
Migrant						
Identified LEP						
Extended Sch Services		9				
Gifted/Talented		54	2	2	37	59
F/R Lunch Approved		4				
Vocational/2 Credits						
Disability		4				
Alternate Assessment						

■ Novice
■ Apprentice
■ Proficient
■ Distinguished

Percentage may not sum to 100% due to rounding.

Run Date: 08/27/2008



2007-2008
KENTUCKY PERFORMANCE REPORT
DISAGGREGATION INDEX TRENDS
MATHEMATICS

School: SCAPA at Bluegrass
 District: Fayette County
 Code: 165018
 Grade: 04

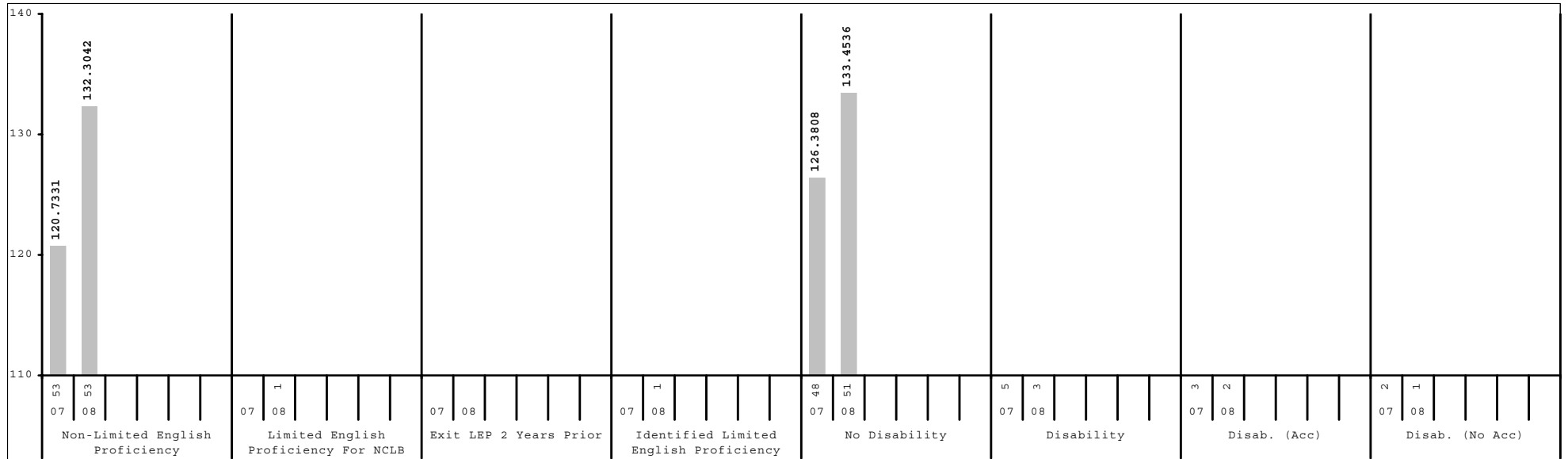
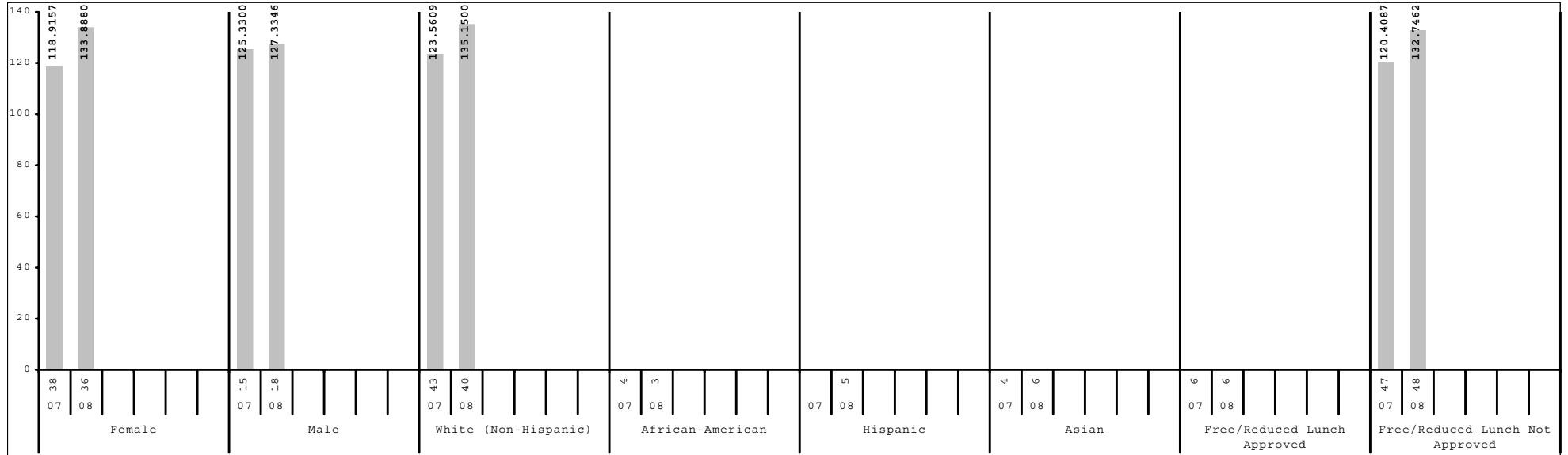

Subgroup analyses reflect data as reported from school districts. To protect student anonymity, no performance data are reported if there are fewer than 10 students or all students score at the same performance level.



2007-2008
KENTUCKY PERFORMANCE REPORT
DISAGGREGATION INDEX TRENDS
MATHEMATICS

School: SCAPA at Bluegrass
 District: Fayette County
 Code: 165018
 Grade: 05

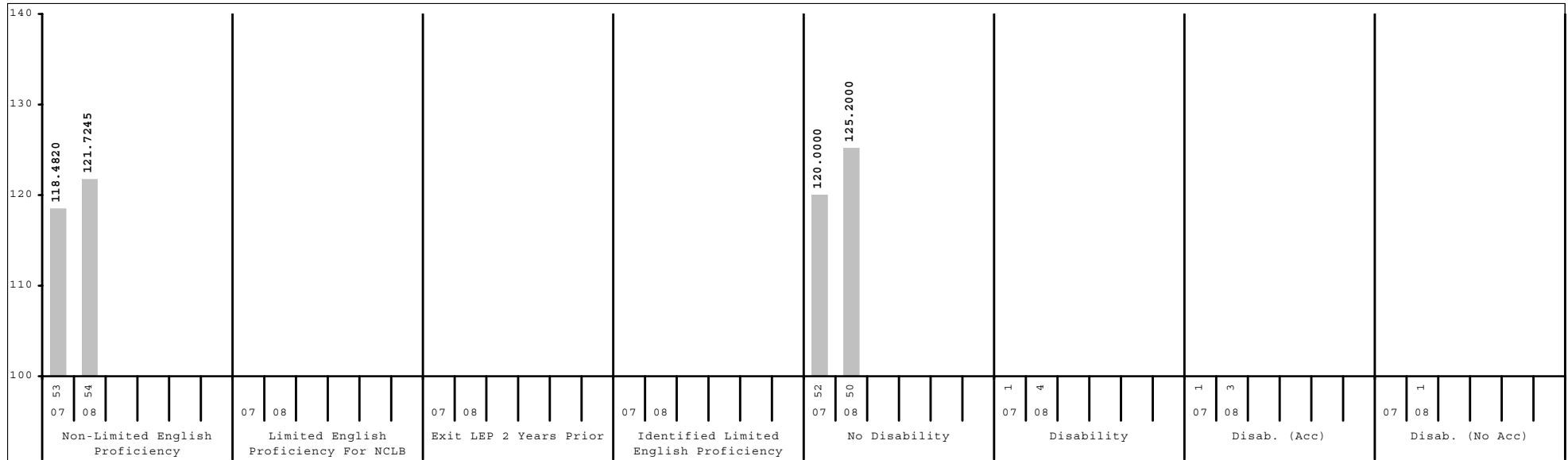
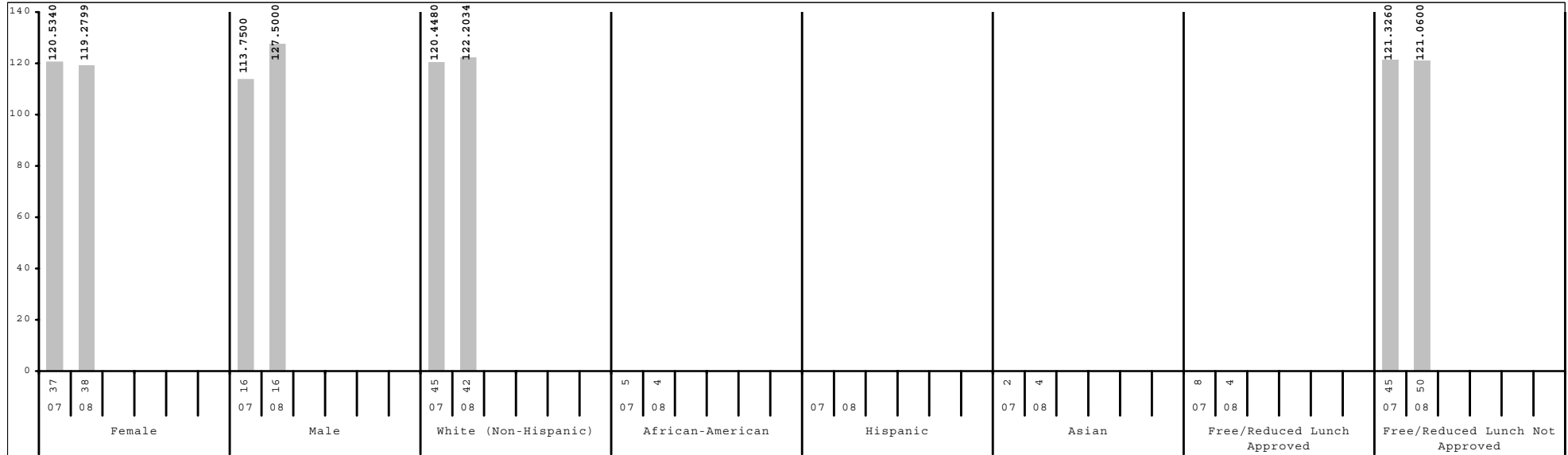

Subgroup analyses reflect data as reported from school districts. To protect student anonymity, no performance data are reported if there are fewer than 10 students or all students score at the same performance level.



2007-2008
KENTUCKY PERFORMANCE REPORT
SCALE SCORE DATA DISAGGREGATION
MATHEMATICS

School: SCAPA at Bluegrass
 District: Fayette County
 Code: 165018
 Grade: 04

	SCHOOL				DISTRICT				STATE			
	# Students	%	Scale Score	Index	# Students	%	Scale Score	Index	# Students	%	Scale Score	Index
All Students	54		473 (2.0)	131.7080	2,631		458 (0.4)	107.9302	49,035		452 (0.1)	98.1822
Gender:												
Female	36	67%	473 (1.9)	133.8880	1,285	49%	458 (0.6)	108.4801	24,023	49%	452 (0.1)	98.4319
Male	18	33%	471 (4.8)	127.3346	1,346	51%	458 (0.6)	107.4223	25,006	51%	452 (0.1)	97.9306
<i>Gap Female vs Male</i>			2									
Ethnicity												
White (Non-Hispanic)	40	74%	475 (1.9)	135.1500	1,592	61%	463 (0.5)	116.4830	40,880	83%	453 (0.1)	100.9044
African-American	3	6%			598	23%	447 (0.9)	91.4827	5,122	10%	440 (0.3)	78.6367
Hispanic	5	9%			240	9%	446 (1.5)	87.2013	1,400	3%	447 (0.6)	89.5208
Asian	6	11%			84	3%	471 (1.7)	128.3340	480	1%	462 (0.9)	112.7699
Other					116	4%	455 (1.9)	104.3906	1,138	2%	448 (0.7)	93.0184
<i>Gap White vs African American</i>							16*				13*	
<i>Gap White vs Hispanic</i>							17*				6*	
<i>Gap White vs Asian</i>							-8*				-9*	
<i>Gap White vs Other</i>							8*				5*	
Title I												
Participating Students					1,480	56%	453 (0.6)	99.6998	35,852	73%	451 (0.1)	96.3059
Not Participating	54	100%	473 (2.0)	131.7080	1,151	44%	464 (0.5)	118.5323	13,183	27%	455 (0.2)	103.2192
<i>Gap Participating vs Non-Participating</i>							-11*				-4*	
Migrant Program												
Participating Students					6	0%			212	0%	447 (1.5)	89.0880
Not Participating	54	100%	473 (2.0)	131.7080	2,625	100%	458 (0.4)	107.9816	48,823	100%	452 (0.1)	98.1970
<i>Gap Participating vs Non-Participating</i>											-5*	
Limited English Proficiency												
Non-LEP Students	53	98%	473 (2.0)	132.3042	2,463	94%	459 (0.4)	109.6382	48,035	98%	452 (0.1)	98.4479
LEP for NCLB	1	2%			168	6%	444 (1.9)	83.0344	1,000	2%	444 (0.7)	85.0870
Exited LEP 2 Years Prior					41	2%	458 (3.5)	108.7616	148	0%	457 (1.7)	106.9635
Identified LEP Students	1	2%			127	5%	439 (2.1)	74.7417	852	2%	442 (0.7)	81.2850
Tested with Accommodations	1	2%			90	3%	437 (2.5)	72.5241	657	1%	440 (0.8)	78.3063
Tested without Accommodations					37	1%	443 (4.1)	80.1019	195	0%	447 (1.5)	91.3287
<i>Gap Identified vs Non-LEP</i>							-20*				-10*	

Subgroup analyses reflect data as reported from school districts. To protect student anonymity, no performance data are reported if there are fewer than 10 students or all students score at the same performance level. Percentages may not sum to 100% due to missing information or rounding. Statistically significant differences (at the .05 level) in scale scores between subgroups are indicated by an asterisk. The standard error for each scale score is reported in parentheses.



2007-2008
KENTUCKY PERFORMANCE REPORT
SCALE SCORE DATA DISAGGREGATION
MATHEMATICS

School: SCAPA at Bluegrass
 District: Fayette County
 Code: 165018
 Grade: 04

	SCHOOL				DISTRICT				STATE			
	# Students	%	Scale Score	Index	# Students	%	Scale Score	Index	# Students	%	Scale Score	Index
Extended School Services												
Participating Students	7	13%			528	20%	444 (0.9)	85.9815	15,223	31%	444 (0.2)	86.0322
Not Participating	47	87%	478 (0.7)	139.1480	2,103	80%	461 (0.4)	113.4549	33,812	69%	455 (0.1)	103.6295
Gap Participating vs Non-Participating							-17*				-11*	
Gifted and Talented Program												
Participating Students	54	100%	473 (2.0)	131.7080	559	21%	476 (0.4)	135.5304	7,596	15%	470 (0.2)	127.6592
Not Participating					2,072	79%	453 (0.5)	100.4987	41,439	85%	448 (0.1)	92.7679
Gap Participating vs Non-Participating							23*				22*	
Free and Reduced Lunch Program												
Approved for Free/Reduced Priced Meals	6	11%			1,176	45%	448 (0.6)	92.6703	26,193	53%	446 (0.1)	88.7342
Not Approved (includes not coded)	48	89%	473 (2.1)	132.7462	1,455	55%	465 (0.4)	120.2823	22,842	47%	458 (0.1)	108.9723
Gap Approved vs Not Approved							-17*				-12*	
Disability Status												
Students without Disabilities (includes not coded)	51	94%	474 (1.8)	133.4536	2,317	88%	460 (0.4)	112.1449	41,825	85%	454 (0.1)	102.1089
Students with Disabilities	3	6%			314	12%	441 (1.5)	76.8726	7,210	15%	440 (0.3)	75.3184
Tested with Accommodations	2	4%			262	10%	438 (1.6)	72.4460	5,611	11%	439 (0.3)	72.5414
Tested without Accommodations	1	2%			52	2%	452 (3.1)	99.1975	1,599	3%	444 (0.6)	85.0938
Gap With vs Without							-19*				-14*	
Alternate Assessment												
					13	0%		51.6868	460	1%		52.2195
Exemptions:												
Medical					2				90			
First Year LEP					7				88			
Other									10			

Subgroup analyses reflect data as reported from school districts. To protect student anonymity, no performance data are reported if there are fewer than 10 students or all students score at the same performance level. Percentages may not sum to 100% due to missing information or rounding. Statistically significant differences (at the .05 level) in scale scores between subgroups are indicated by an asterisk. The standard error for each scale score is reported in parentheses.



2007-2008
KENTUCKY PERFORMANCE REPORT
SCALE SCORE DATA DISAGGREGATION
MATHEMATICS

School: SCAPA at Bluegrass
 District: Fayette County
 Code: 165018
 Grade: 05

	SCHOOL				DISTRICT				STATE			
	# Students	%	Scale Score	Index	# Students	%	Scale Score	Index	# Students	%	Scale Score	Index
All Students	54		566 (2.0)	121.7245	2,534		555 (0.4)	104.0340	48,174		548 (0.1)	91.6060
Gender:												
Female	38	70%	564 (2.6)	119.2799	1,274	50%	556 (0.6)	105.2885	23,302	48%	548 (0.1)	92.6531
Male	16	30%	569 (2.5)	127.5000	1,260	50%	555 (0.6)	102.7674	24,870	52%	547 (0.1)	90.6277
<i>Gap Female vs Male</i>			-5				1				1*	
Ethnicity												
White (Non-Hispanic)	42	78%	566 (2.4)	122.2034	1,567	62%	560 (0.5)	111.2661	40,320	84%	549 (0.1)	94.4132
African-American	4	7%			575	23%	544 (0.9)	85.9645	5,114	11%	536 (0.3)	70.4734
Hispanic					194	8%	547 (1.5)	90.2063	1,239	3%	542 (0.6)	82.5579
Asian	4	7%			103	4%	569 (1.5)	125.1661	484	1%	560 (0.9)	112.2714
Other	4	7%			95	4%	552 (2.2)	99.4604	1,013	2%	545 (0.7)	87.1140
<i>Gap White vs African American</i>							16*				13*	
<i>Gap White vs Hispanic</i>							13*				7*	
<i>Gap White vs Asian</i>							-9*				-11*	
<i>Gap White vs Other</i>							8*				4*	
Title I												
Participating Students					1,373	54%	549 (0.6)	94.1659	35,512	74%	546 (0.1)	89.5024
Not Participating	54	100%	566 (2.0)	121.7245	1,161	46%	562 (0.6)	115.6965	12,662	26%	551 (0.2)	97.4617
<i>Gap Participating vs Non-Participating</i>							-13*				-5*	
Migrant Program												
Participating Students					9	0%			232	0%	545 (1.6)	87.3365
Not Participating	54	100%	566 (2.0)	121.7245	2,525	100%	555 (0.4)	104.1255	47,942	100%	548 (0.1)	91.6294
<i>Gap Participating vs Non-Participating</i>											-3	
Limited English Proficiency												
Non-LEP Students	54	100%	566 (2.0)	121.7245	2,418	95%	556 (0.4)	105.0854	47,282	98%	548 (0.1)	91.8785
LEP for NCLB					116	5%	542 (2.2)	82.0672	892	2%	539 (0.8)	76.7217
Exited LEP 2 Years Prior					30	1%	551 (4.6)	95.0749	127	0%	551 (1.9)	97.8270
Identified LEP Students					86	3%	539 (2.4)	77.5340	765	2%	537 (0.8)	73.2113
Tested with Accommodations					66	3%	537 (2.7)	72.5485	575	1%	535 (0.9)	68.4178
Tested without Accommodations					20	1%	547 (4.8)	94.0000	190	0%	544 (1.5)	87.7214
<i>Gap Identified vs Non-LEP</i>							-17*				-11*	

Subgroup analyses reflect data as reported from school districts. To protect student anonymity, no performance data are reported if there are fewer than 10 students or all students score at the same performance level. Percentages may not sum to 100% due to missing information or rounding. Statistically significant differences (at the .05 level) in scale scores between subgroups are indicated by an asterisk. The standard error for each scale score is reported in parentheses.



2007-2008
KENTUCKY PERFORMANCE REPORT
SCALE SCORE DATA DISAGGREGATION
MATHEMATICS

School: SCAPA at Bluegrass
 District: Fayette County
 Code: 165018
 Grade: 05

	SCHOOL				DISTRICT				STATE			
	# Students	%	Scale Score	Index	# Students	%	Scale Score	Index	# Students	%	Scale Score	Index
Extended School Services												
Participating Students	9	17%			435	17%	543 (1.0)	84.7567	13,078	27%	540 (0.2)	78.6105
Not Participating	45	83%	568 (1.7)	125.3220	2,099	83%	558 (0.5)	108.0319	35,096	73%	551 (0.1)	96.4408
Gap Participating vs Non-Participating							-15*				-11*	
Gifted and Talented Program												
Participating Students	54	100%	566 (2.0)	121.7245	537	21%	574 (0.4)	133.9507	8,504	18%	566 (0.2)	122.8195
Not Participating					1,997	79%	550 (0.5)	95.9821	39,670	82%	544 (0.1)	84.9084
Gap Participating vs Non-Participating							24*				22*	
Free and Reduced Lunch Program												
Approved for Free/Reduced Priced Meals	4	7%			1,039	41%	544 (0.7)	85.5340	25,314	53%	542 (0.1)	81.2037
Not Approved (includes not coded)	50	93%	565 (2.1)	121.0600	1,495	59%	563 (0.5)	116.8862	22,860	47%	554 (0.1)	103.1034
Gap Approved vs Not Approved							-19*				-12*	
Disability Status												
Students without Disabilities (includes not coded)	50	93%	568 (1.7)	125.2000	2,251	89%	558 (0.4)	108.6485	41,181	85%	550 (0.1)	96.0408
Students with Disabilities	4	7%			283	11%	535 (1.4)	67.3345	6,993	15%	534 (0.3)	65.5008
Tested with Accommodations	3	6%			235	9%	534 (1.6)	65.2335	5,776	12%	533 (0.3)	63.3715
Tested without Accommodations	1	2%			48	2%	540 (3.3)	77.7139	1,217	3%	539 (0.7)	75.6409
Gap With vs Without							-23*				-16*	
Alternate Assessment												
					12	0%		52.1618	502	1%		55.8570
Exemptions:												
Medical					9				73			
First Year LEP					8				80			
Other					1				13			

Subgroup analyses reflect data as reported from school districts. To protect student anonymity, no performance data are reported if there are fewer than 10 students or all students score at the same performance level. Percentages may not sum to 100% due to missing information or rounding. Statistically significant differences (at the .05 level) in scale scores between subgroups are indicated by an asterisk. The standard error for each scale score is reported in parentheses.



2007-2008
KENTUCKY PERFORMANCE REPORT
SCIENCE TREND DATA
Number and Percent

School: SCAPA at Bluegrass
 District: Fayette County
 Code: 165018
 Grade: 04

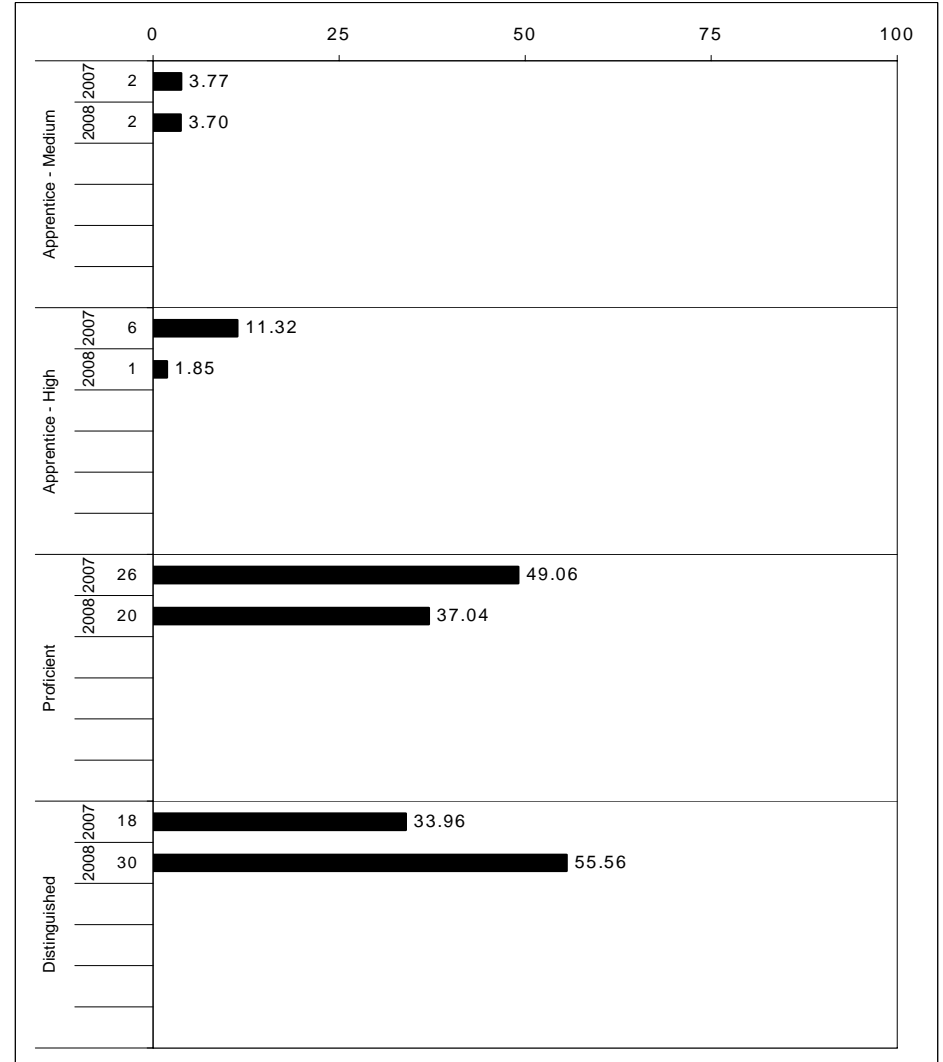
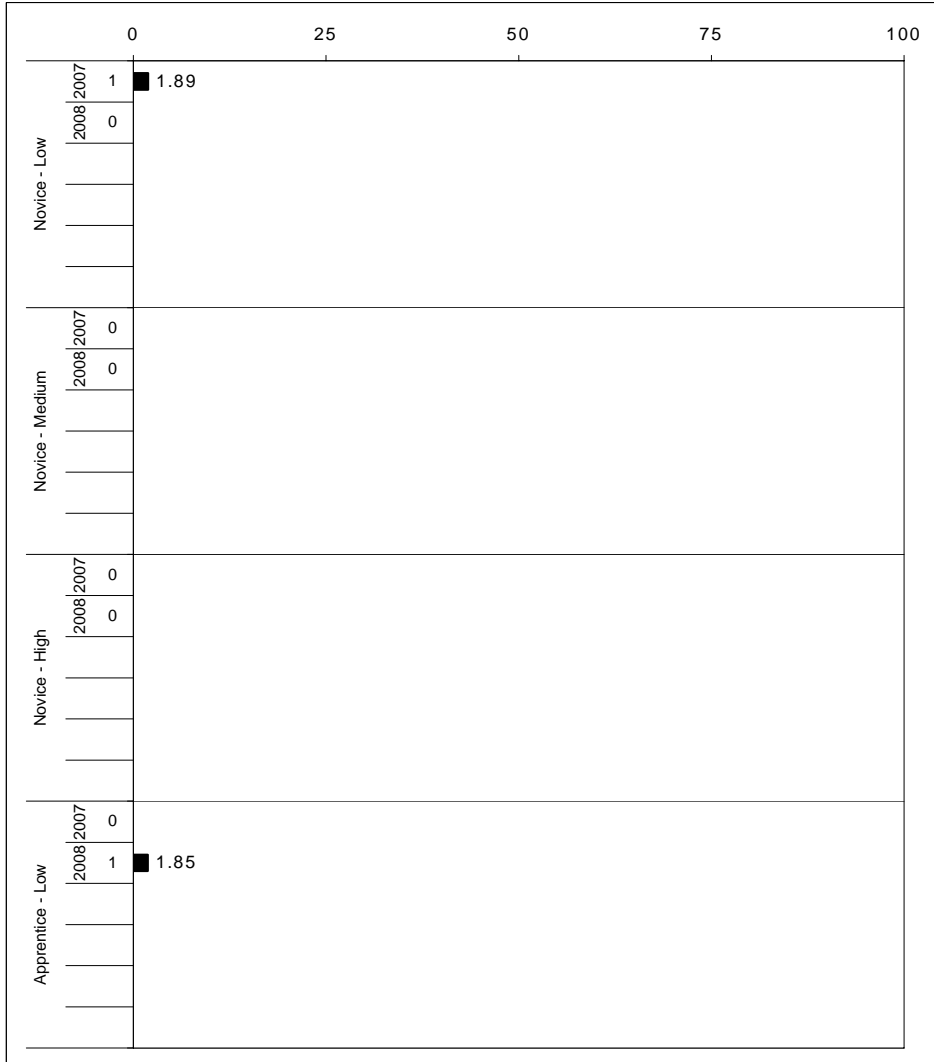

The horizontal bar represents the percent of students scoring at a performance level within a particular year. The number to the left of the bar represents the number of students upon which the percentage is based. Percentages may not sum to 100% due to rounding.



2007-2008
KENTUCKY PERFORMANCE REPORT
SCIENCE CORE CONTENT

School: SCAPA at Bluegrass
 District: Fayette County
 Code: 165018
 Grade: 04

	No. Items	No. Observations	SCHOOL							Mean	Std. Err.	STATE							School -State Mean
			B	0	1	2	3	4	No. Observations			B	0	1	2	3	4	Mean	
OPEN RESPONSE																			
1.x.x - Physical Science	1	54	0	0	7	39	35	19	2.6	0.1	48,524	0	10	16	39	28	7	2.1	0.5
1.2.x - Motion and Forces	1	54	0	0	7	39	35	19	2.6	0.1	48,524	0	10	16	39	28	7	2.1	0.5
2.x.x - Earth Space Science	3	74	0	3	12	34	34	18	2.5	0.1	64,675	0	4	24	36	28	8	2.1	0.4
2.3.x - The Earth and the Universe	3	74	0	3	12	34	34	18	2.5	0.1	64,675	0	4	24	36	28	8	2.1	0.4
3.x.x - Biological Science	5	88	0	2	23	16	35	24	2.6	0.1	80,897	0	8	28	25	26	14	2.1	0.5
3.4.x - Unity and Diversity	5	88	0	2	23	16	35	24	2.6	0.1	80,897	0	8	28	25	26	14	2.1	0.5
MULTIPLE CHOICE																			
1.x.x - Physical Science	20	494	Correct	Incorrect	Omit/Mult				0.88	0.02	444,736	Correct	Incorrect	Omit/Mult				0.79	0.09
1.1.x - Matter Structure Transform	10	268	88	12	0				0.90	0.02	242,568	79	21	0				0.80	0.10
1.2.x - Motion and Forces	10	226	90	10	0				0.87	0.03	202,168	80	20	0				0.78	0.09
2.x.x - Earth Space Science	17	423	87	13	0				0.85	0.02	380,098	78	22	0				0.78	0.07
2.3.x - The Earth and the Universe	17	423	85	14	1				0.85	0.02	380,098	78	22	0				0.78	0.07
3.x.x - Biological Science	24	531	85	14	1				0.89	0.02	477,250	79	21	0				0.79	0.10
3.4.x - Unity and Diversity	20	496	89	11	0				0.88	0.02	445,044	79	21	0				0.79	0.09
3.5.x - Biological Change	4	35	100	0	0				1.00	0.06	32,206	83	17	0				0.83	0.17
4.x.x - Unifying Concepts	13	342	86	14	0				0.86	0.02	307,228	80	20	0				0.80	0.06
4.6.x - Energy Transformations	8	250	84	16	0				0.84	0.03	226,461	79	21	0				0.79	0.05
4.7.x - Interdependence	5	92	91	9	0				0.91	0.04	80,767	82	18	0				0.82	0.09

Percentages may not sum to 100% due to rounding. These analyses are based on tested students and does not include Alternate Portfolios. Fewer than 10 observations are not reported.



2007-2008
KENTUCKY PERFORMANCE REPORT
SCIENCE DISAGGREGATION
Performance Level Percents

School: SCAPA at Bluegrass
 District: Fayette County
 Code: 165018
 Grade: 04

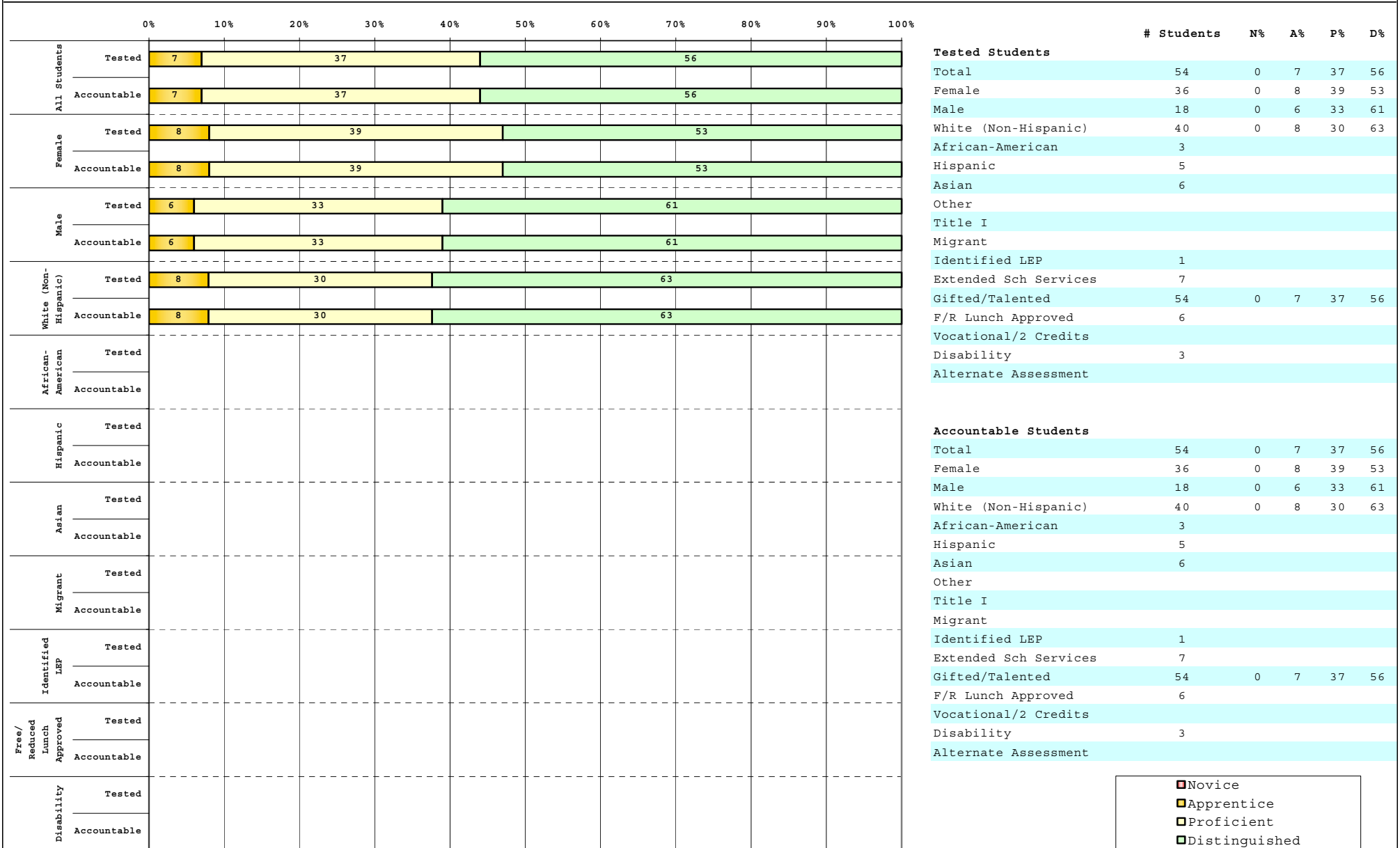

	Novice
	Apprentice
	Proficient
	Distinguished

Percentage may not sum to 100% due to rounding.

Run Date: 08/27/2008



2007-2008
KENTUCKY PERFORMANCE REPORT
DISAGGREGATION INDEX TRENDS
SCIENCE

School: SCAPA at Bluegrass
 District: Fayette County
 Code: 165018
 Grade: 04

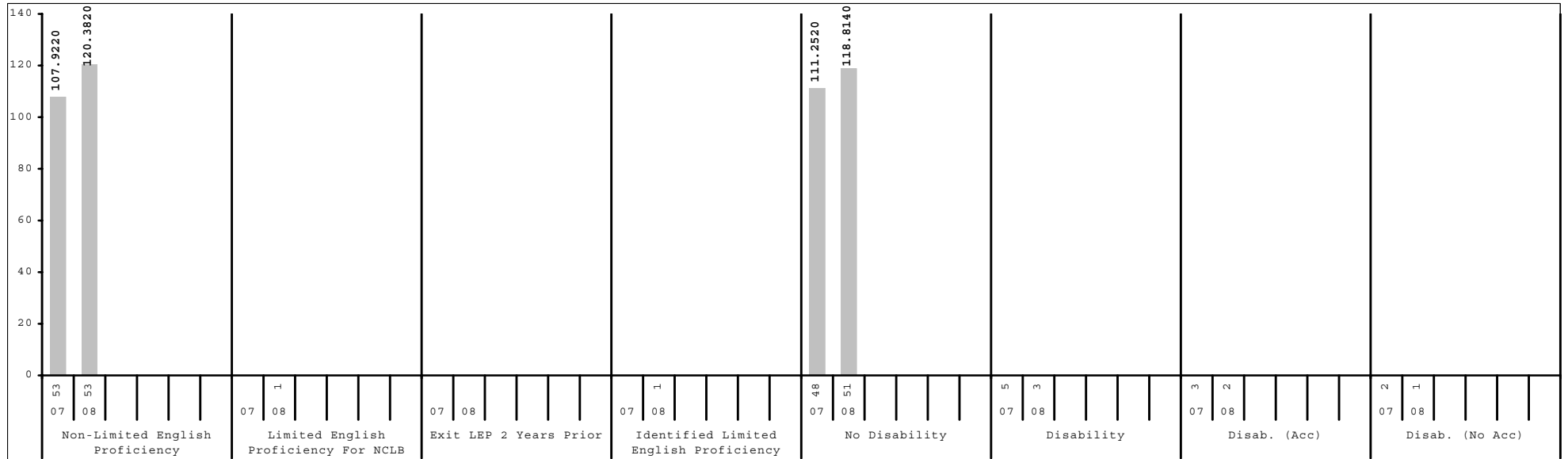
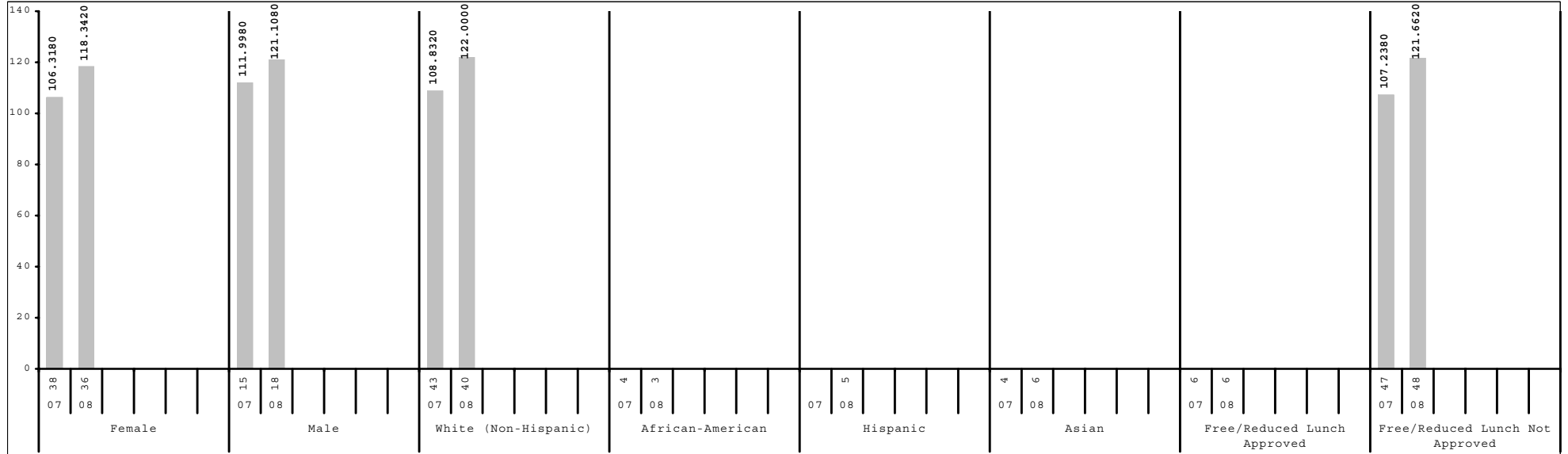

Subgroup analyses reflect data as reported from school districts. To protect student anonymity, no performance data are reported if there are fewer than 10 students or all students score at the same performance level.



2007-2008
KENTUCKY PERFORMANCE REPORT
SCALE SCORE DATA DISAGGREGATION
SCIENCE

School: SCAPA at Bluegrass
 District: Fayette County
 Code: 165018
 Grade: 04

	SCHOOL				DISTRICT				STATE			
	# Students	%	Scale Score	Index	# Students	%	Scale Score	Index	# Students	%	Scale Score	Index
All Students	54		462 (2.1)	119.2640	2,631		452 (0.4)	102.6095	49,035		449 (0.1)	97.3559
Gender:												
Female	36	67%	461 (2.6)	118.3420	1,285	49%	452 (0.5)	101.7305	24,023	49%	449 (0.1)	96.8214
Male	18	33%	464 (3.7)	121.1080	1,346	51%	453 (0.5)	103.4345	25,006	51%	450 (0.1)	97.9197
Gap Female vs Male			-3				-1				-1*	
Ethnicity												
White (Non-Hispanic)	40	74%	464 (2.5)	122.0000	1,592	61%	458 (0.4)	111.6515	40,880	83%	451 (0.1)	100.6307
African-American	3	6%			598	23%	443 (0.8)	85.8073	5,122	10%	437 (0.3)	75.1121
Hispanic	5	9%			240	9%	442 (1.3)	84.1676	1,400	3%	444 (0.5)	87.4421
Asian	6	11%			84	3%	461 (1.9)	116.0749	480	1%	454 (0.9)	104.0077
Other					116	4%	447 (1.8)	94.2855	1,138	2%	445 (0.6)	90.4846
Gap White vs African American							15*				14*	
Gap White vs Hispanic							16*				7*	
Gap White vs Asian							-3				-3*	
Gap White vs Other							11*				6*	
Title I												
Participating Students					1,480	56%	448 (0.5)	94.8162	35,852	73%	449 (0.1)	96.2943
Not Participating	54	100%	462 (2.1)	119.2640	1,151	44%	458 (0.5)	112.6260	13,183	27%	451 (0.2)	100.2823
Gap Participating vs Non-Participating							-10*				-2*	
Migrant Program												
Participating Students					6	0%			212	0%	440 (1.3)	79.5250
Not Participating	54	100%	462 (2.1)	119.2640	2,625	100%	452 (0.4)	102.6014	48,823	100%	449 (0.1)	97.4441
Gap Participating vs Non-Participating											-9*	
Limited English Proficiency												
Non-LEP Students	53	98%	463 (2.1)	120.3820	2,463	94%	453 (0.4)	104.4689	48,035	98%	449 (0.1)	97.7307
LEP for NCLB	1	2%			168	6%	438 (1.6)	75.1655	1,000	2%	440 (0.6)	80.1920
Exited LEP 2 Years Prior					41	2%	448 (2.9)	94.7764	148	0%	449 (1.5)	97.8002
Identified LEP Students	1	2%			127	5%	435 (1.8)	68.8401	852	2%	438 (0.6)	77.1434
Tested with Accommodations	1	2%			90	3%	434 (2.0)	66.5908	657	1%	437 (0.7)	74.7912
Tested without Accommodations					37	1%	437 (3.6)	74.3192	195	0%	442 (1.4)	85.0310
Gap Identified vs Non-LEP							-18*				-11*	

Subgroup analyses reflect data as reported from school districts. To protect student anonymity, no performance data are reported if there are fewer than 10 students or all students score at the same performance level. Percentages may not sum to 100% due to missing information or rounding. Statistically significant differences (at the .05 level) in scale scores between subgroups are indicated by an asterisk. The standard error for each scale score is reported in parentheses.



2007-2008
KENTUCKY PERFORMANCE REPORT
SCALE SCORE DATA DISAGGREGATION
SCIENCE

School: SCAPA at Bluegrass
 District: Fayette County
 Code: 165018
 Grade: 04

	SCHOOL				DISTRICT				STATE			
	# Students	%	Scale Score	Index	# Students	%	Scale Score	Index	# Students	%	Scale Score	Index
Extended School Services												
Participating Students	7	13%			528	20%	439 (0.8)	80.2872	15,223	31%	444 (0.2)	87.3449
Not Participating	47	87%	465 (1.8)	124.2540	2,103	80%	456 (0.4)	108.1999	33,812	69%	452 (0.1)	101.8885
Gap Participating vs Non-Participating							-17*				-8*	
Gifted and Talented Program												
Participating Students	54	100%	462 (2.1)	119.2640	559	21%	470 (0.5)	130.7740	7,596	15%	465 (0.2)	123.5495
Not Participating					2,072	79%	448 (0.4)	95.0085	41,439	85%	446 (0.1)	92.5686
Gap Participating vs Non-Participating							22*				19*	
Free and Reduced Lunch Program												
Approved for Free/Reduced Priced Meals	6	11%			1,176	45%	444 (0.6)	88.1162	26,193	53%	444 (0.1)	88.8649
Not Approved (includes not coded)	48	89%	464 (2.1)	121.6620	1,455	55%	459 (0.5)	114.3182	22,842	47%	455 (0.1)	107.1009
Gap Approved vs Not Approved							-15*				-11*	
Disability Status												
Students without Disabilities (includes not coded)	51	94%	462 (2.2)	118.8140	2,317	88%	454 (0.4)	105.9520	41,825	85%	450 (0.1)	100.2148
Students with Disabilities	3	6%			314	12%	440 (1.3)	77.8495	7,210	15%	441 (0.3)	80.8316
Tested with Accommodations	2	4%			262	10%	438 (1.4)	74.9949	5,611	11%	441 (0.3)	79.6793
Tested without Accommodations	1	2%			52	2%	447 (3.0)	92.2523	1,599	3%	442 (0.5)	84.8096
Gap With vs Without							-14*				-9*	
Alternate Assessment												
					13	0%		63.9968	460	1%		64.1383
Exemptions:												
Medical					2				90			
First Year LEP					7				88			
Other									10			

Subgroup analyses reflect data as reported from school districts. To protect student anonymity, no performance data are reported if there are fewer than 10 students or all students score at the same performance level. Percentages may not sum to 100% due to missing information or rounding. Statistically significant differences (at the .05 level) in scale scores between subgroups are indicated by an asterisk. The standard error for each scale score is reported in parentheses.



2007-2008
KENTUCKY PERFORMANCE REPORT
SOCIAL STUDIES TREND DATA
Number and Percent

School: SCAPA at Bluegrass
 District: Fayette County
 Code: 165018
 Grade: 05

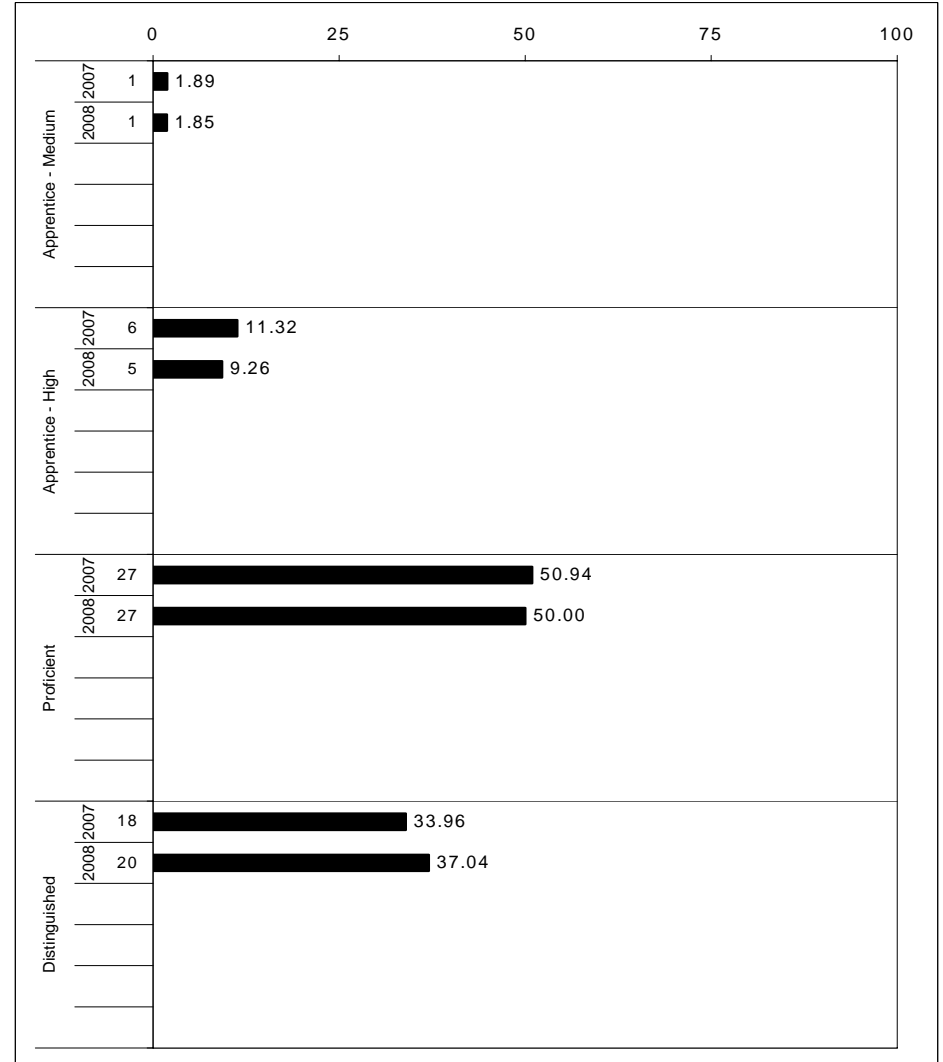
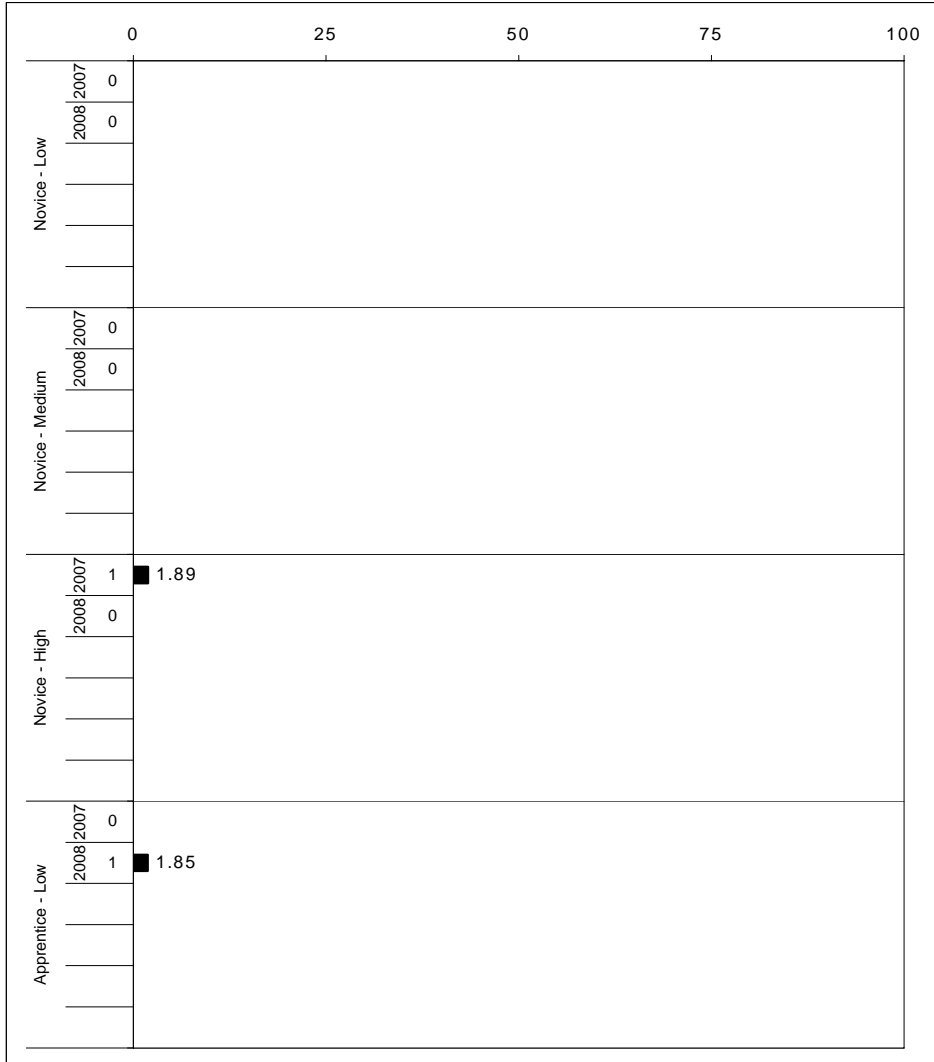

The horizontal bar represents the percent of students scoring at a performance level within a particular year. The number to the left of the bar represents the number of students upon which the percentage is based. Percentages may not sum to 100% due to rounding.



2007-2008
KENTUCKY PERFORMANCE REPORT
SOCIAL STUDIES CORE CONTENT

School: SCAPA at Bluegrass
 District: Fayette County
 Code: 165018
 Grade: 05

	No. Items	No. Observations	SCHOOL								Std. Err.	STATE								School -State Mean
			Percents						Mean	No. Observations		Percents						Mean		
			B	0	1	2	3	4					B	0	1	2	3		4	
OPEN RESPONSE																				
1.x.x - Government & Civics	2	63	0	11	8	49	27	5	2.1	0.1	55,517	0	8	24	56	10	2	1.7	0.4	
1.1.x - Formation of Governments	1	9							***		7,873	0	49	13	30	7	1	1.0		
1.2.x - Constitutional Principals	1	9							***		7,873	0	49	13	30	7	1	1.0		
1.3.x - Rights & Responsibilities	1	54	0	0	9	54	31	6	2.3	0.1	47,644	0	2	26	61	10	2	1.8	0.5	
2.x.x - Cultures & Societies	2	18	0	0	22	44	33	0	2.1	0.2	16,010	0	7	31	44	15	4	1.8	0.3	
2.1.x - Elements of Culture	2	18	0	0	22	44	33	0	2.1	0.2	16,010	0	7	31	44	15	4	1.8	0.3	
3.x.x - Economics	3	117	1	7	13	51	21	8	2.1	0.1	103,234	0	11	31	47	9	2	1.6	0.5	
3.1.x - Scarcity	1	54	0	2	7	56	24	11	2.4	0.1	47,642	0	7	34	48	10	2	1.6	0.8	
3.3.x - Markets	1	9							***		7,948	0	2	12	66	16	4	2.1		
3.4.x - Prop Distrib Consum	1	54	2	13	20	44	17	4	1.7	0.1	47,644	0	16	32	44	7	1	1.4	0.3	
4.x.x - Geography	1	9							***		7,876	0	11	31	39	16	2	1.7		
4.1.x - Use of Graphic Tools	1	9							***		7,876	0	11	31	39	16	2	1.7		
4.4.x - Human Environment Int	1	9							***		7,876	0	11	31	39	16	2	1.7		
5.x.x - Historical Perspective	2	63	2	11	17	46	19	5	1.9	0.1	55,575	0	14	32	44	8	1	1.5	0.4	
5.2.x - History of United States	2	63	2	11	17	46	19	5	1.9	0.1	55,575	0	14	32	44	8	1	1.5	0.4	
MULTIPLE CHOICE																				
1.x.x - Government & Civics	15	360	Correct	Incorrect	Omit/Mult				0.86	0.02	317,711	Correct	Incorrect	Omit/Mult				0.71	0.15	
1.1.x - Formation of Governments	4	126	84	14	0				0.84	0.04	111,227	65	35	0				0.65	0.19	
1.2.x - Constitutional Principals	5	90	86	14	0				0.86	0.05	79,429	71	29	0				0.71	0.15	
1.3.x - Rights & Responsibilities	6	144	89	11	0				0.89	0.04	127,055	76	24	0				0.76	0.13	
2.x.x - Cultures & Societies	11	279	88	12	0				0.88	0.03	246,239	76	24	0				0.76	0.12	
2.1.x - Elements of Culture	5	45	91	9	0				0.91	0.06	39,797	80	20	0				0.80	0.11	
2.3.x - Ind Group Interactions	6	234	88	12	0				0.88	0.03	206,442	75	25	0				0.75	0.13	
3.x.x - Economics	12	333	88	12	0				0.88	0.02	293,743	79	21	0				0.79	0.09	
3.1.x - Scarcity	3	27	78	22	0				0.78	0.08	23,685	77	23	0				0.77	0.01	
3.3.x - Markets	5	135	86	14	0				0.86	0.03	119,067	81	19	0				0.81	0.05	
3.4.x - Prop Distrib Consum	4	171	91	9	0				0.91	0.03	150,991	78	22	0				0.78	0.13	
4.x.x - Geography	15	315	78	22	0				0.78	0.03	277,882	71	29	0				0.71	0.07	
4.1.x - Use of Graphic Tools	5	135	85	15	0				0.85	0.03	119,143	80	20	0				0.80	0.05	
4.2.x - Regions	2	18	83	17	0				0.83	0.11	15,828	72	28	0				0.72	0.11	
4.3.x - Patterns	9	171	75	25	0				0.75	0.04	150,866	68	32	0				0.68	0.07	
4.4.x - Human Environment Int	6	144	72	28	0				0.72	0.04	126,930	65	35	0				0.65	0.07	
5.x.x - Historical Perspective	24	621	82	18	0				0.82	0.02	547,830	70	30	0				0.70	0.12	
5.1.x - Factual Interpretive Nat	6	189	80	20	0				0.80	0.03	166,821	69	31	0				0.69	0.11	
5.2.x - History of United States	20	540	85	15	0				0.85	0.02	476,299	72	28	0				0.72	0.13	

Percentages may not sum to 100% due to rounding. These analyses are based on tested students and does not include Alternate Portfolios. Fewer than 10 observations are not reported.



2007-2008
KENTUCKY PERFORMANCE REPORT
SOCIAL STUDIES DISAGGREGATION
Performance Level Percents

School: SCAPA at Bluegrass
 District: Fayette County
 Code: 165018
 Grade: 05

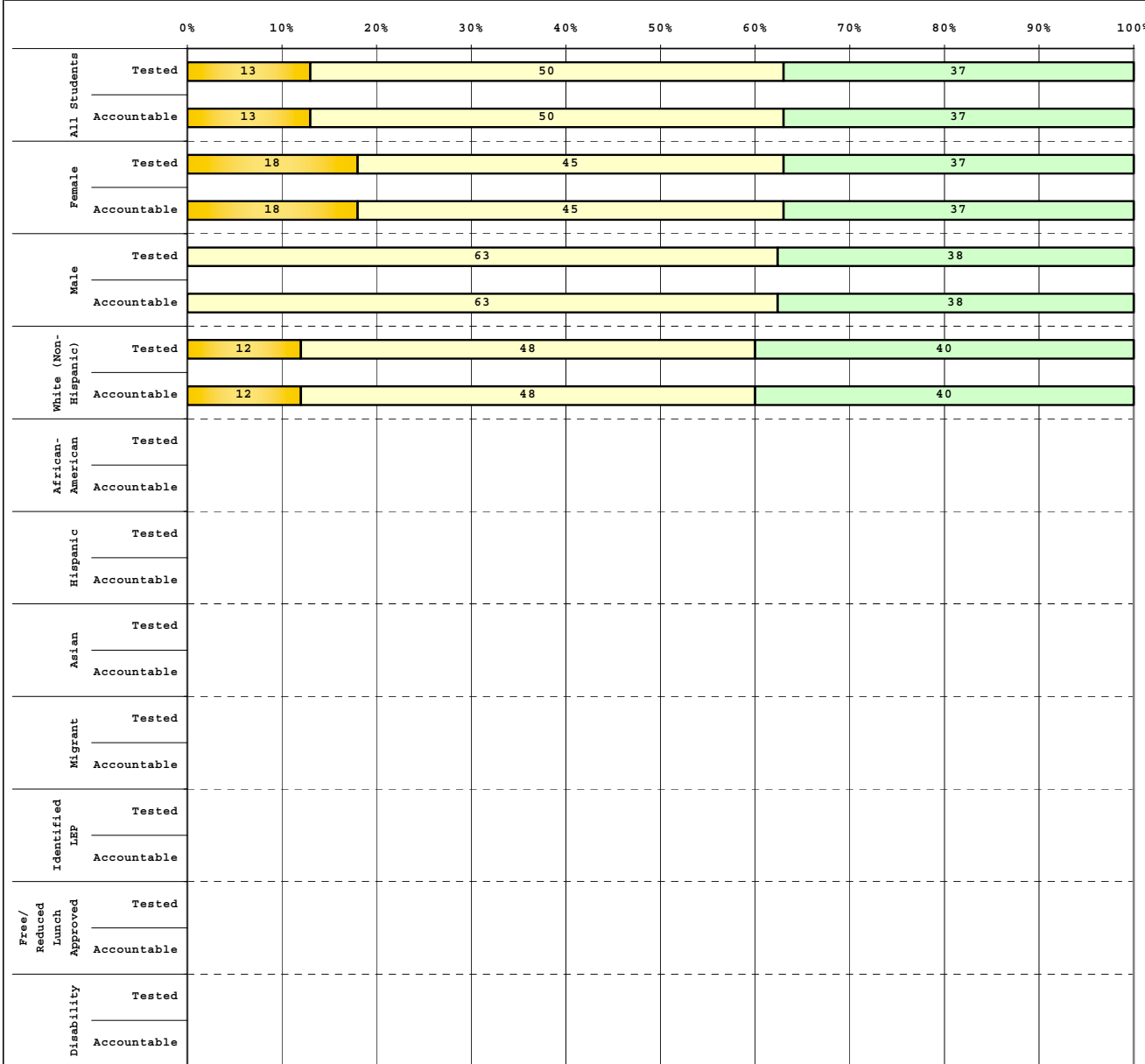

Tested Students					
	# Students	N%	A%	P%	D%
Total	54	0	13	50	37
Female	38	0	18	45	37
Male	16	0	0	63	38
White (Non-Hispanic)	42	0	12	48	40
African-American	4				
Hispanic					
Asian	4				
Other	4				
Title I					
Migrant					
Identified LEP					
Extended Sch Services	9				
Gifted/Talented	54	0	13	50	37
F/R Lunch Approved	4				
Vocational/2 Credits					
Disability	4				
Alternate Assessment					

Accountable Students					
	# Students	N%	A%	P%	D%
Total	54	0	13	50	37
Female	38	0	18	45	37
Male	16	0	0	63	38
White (Non-Hispanic)	42	0	12	48	40
African-American	4				
Hispanic					
Asian	4				
Other	4				
Title I					
Migrant					
Identified LEP					
Extended Sch Services	9				
Gifted/Talented	54	0	13	50	37
F/R Lunch Approved	4				
Vocational/2 Credits					
Disability	4				
Alternate Assessment					

 Novice
 Apprentice
 Proficient
 Distinguished

Percentage may not sum to 100% due to rounding.

Run Date: 08/27/2008



2007-2008
KENTUCKY PERFORMANCE REPORT
DISAGGREGATION INDEX TRENDS
SOCIAL STUDIES

School: SCAPA at Bluegrass
 District: Fayette County
 Code: 165018
 Grade: 05

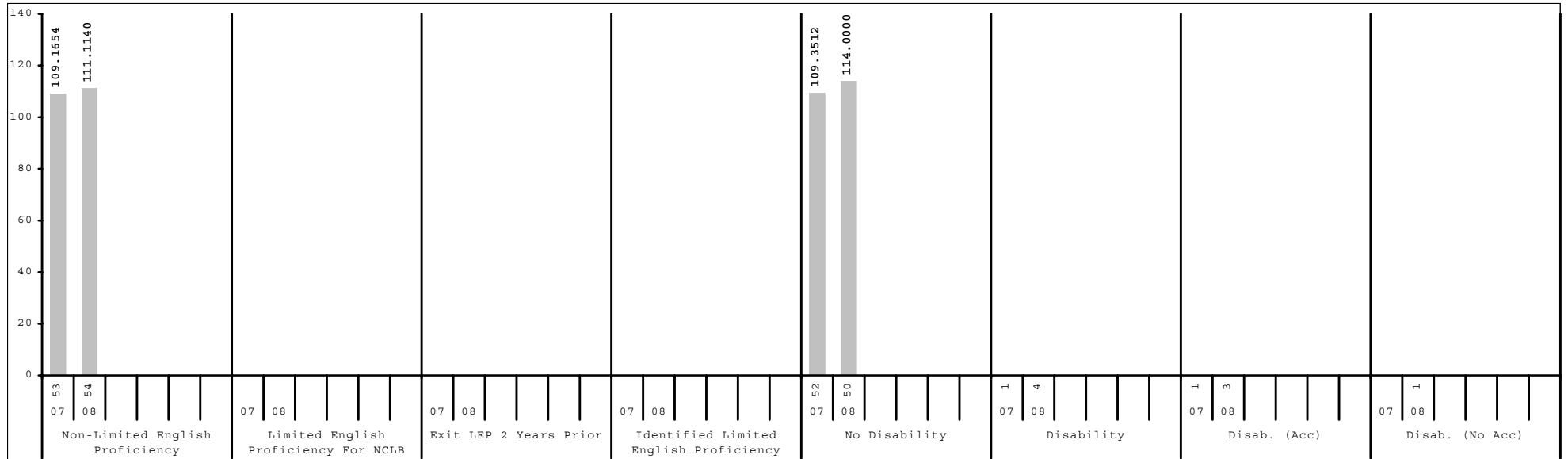
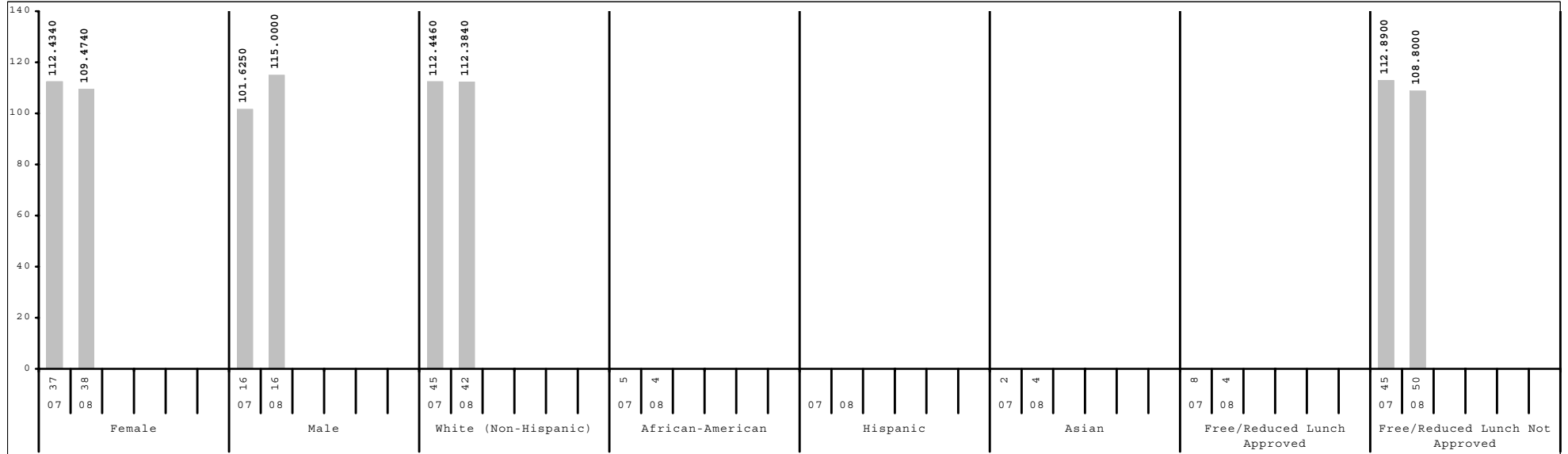

Subgroup analyses reflect data as reported from school districts. To protect student anonymity, no performance data are reported if there are fewer than 10 students or all students score at the same performance level.



2007-2008
KENTUCKY PERFORMANCE REPORT
SCALE SCORE DATA DISAGGREGATION
SOCIAL STUDIES

School: SCAPA at Bluegrass
 District: Fayette County
 Code: 165018
 Grade: 05

	SCHOOL				DISTRICT				STATE			
	# Students	%	Scale Score	Index	# Students	%	Scale Score	Index	# Students	%	Scale Score	Index
All Students	54		559 (2.0)	111.1140	2,534		548 (0.4)	93.9850	48,182		544 (0.1)	86.3904
Gender:												
Female	38	70%	556 (2.6)	109.4740	1,274	50%	549 (0.6)	95.7285	23,303	48%	544 (0.1)	87.4767
Male	16	30%	565 (2.9)	115.0000	1,260	50%	547 (0.6)	92.2175	24,877	52%	543 (0.1)	85.3721
<i>Gap Female vs Male</i>			-9*				2*				1*	
Ethnicity												
White (Non-Hispanic)	42	78%	560 (2.4)	112.3840	1,567	62%	553 (0.5)	101.6104	40,327	84%	545 (0.1)	88.9770
African-American	4	7%			575	23%	539 (0.8)	76.6830	5,115	11%	534 (0.3)	68.0525
Hispanic					194	8%	539 (1.4)	77.2759	1,239	3%	538 (0.5)	75.5790
Asian	4	7%			103	4%	558 (2.1)	109.8883	484	1%	552 (1.0)	98.8990
Other	4	7%			95	4%	545 (1.9)	89.9825	1,013	2%	542 (0.6)	82.7198
<i>Gap White vs African American</i>							14*				11*	
<i>Gap White vs Hispanic</i>							14*				7*	
<i>Gap White vs Asian</i>							-5*				-7*	
<i>Gap White vs Other</i>							8*				3*	
Title I												
Participating Students					1,373	54%	543 (0.5)	83.6115	35,517	74%	543 (0.1)	84.5721
Not Participating	54	100%	559 (2.0)	111.1140	1,161	46%	555 (0.5)	106.2486	12,665	26%	547 (0.2)	91.4533
<i>Gap Participating vs Non-Participating</i>							-12*				-4*	
Migrant Program												
Participating Students					9	0%			232	0%	536 (1.1)	73.9000
Not Participating	54	100%	559 (2.0)	111.1140	2,525	100%	548 (0.4)	94.0817	47,950	100%	544 (0.1)	86.4405
<i>Gap Participating vs Non-Participating</i>											-8*	
Limited English Proficiency												
Non-LEP Students	54	100%	559 (2.0)	111.1140	2,418	95%	549 (0.4)	95.5065	47,290	98%	544 (0.1)	86.7554
LEP for NCLB					116	5%	531 (1.7)	62.1445	892	2%	533 (0.6)	66.6370
Exited LEP 2 Years Prior					30	1%	542 (3.7)	81.3027	127	0%	545 (1.6)	88.0414
Identified LEP Students					86	3%	527 (1.8)	55.4664	765	2%	531 (0.6)	63.0913
Tested with Accommodations					66	3%	525 (1.8)	51.6017	575	1%	528 (0.7)	57.7271
Tested without Accommodations					20	1%	534 (4.4)	68.2500	190	0%	539 (1.3)	79.3022
<i>Gap Identified vs Non-LEP</i>							-22*				-13*	

Subgroup analyses reflect data as reported from school districts. To protect student anonymity, no performance data are reported if there are fewer than 10 students or all students score at the same performance level. Percentages may not sum to 100% due to missing information or rounding. Statistically significant differences (at the .05 level) in scale scores between subgroups are indicated by an asterisk. The standard error for each scale score is reported in parentheses.



2007-2008
KENTUCKY PERFORMANCE REPORT
SCALE SCORE DATA DISAGGREGATION
SOCIAL STUDIES

School: SCAPA at Bluegrass
 District: Fayette County
 Code: 165018
 Grade: 05

	SCHOOL				DISTRICT				STATE			
	# Students	%	Scale Score	Index	# Students	%	Scale Score	Index	# Students	%	Scale Score	Index
Extended School Services												
Participating Students	9	17%			435	17%	537 (0.9)	73.4378	13,081	27%	538 (0.2)	75.8678
Not Participating	45	83%	561 (2.0)	114.6660	2,099	83%	551 (0.4)	98.2505	35,101	73%	546 (0.1)	90.2995
<i>Gap Participating vs Non-Participating</i>							-14*				-8*	
Gifted and Talented Program												
Participating Students	54	100%	559 (2.0)	111.1140	537	21%	566 (0.6)	122.6160	8,504	18%	559 (0.2)	111.8867
Not Participating					1,997	79%	544 (0.4)	86.2894	39,678	82%	541 (0.1)	80.9116
<i>Gap Participating vs Non-Participating</i>							22*				18*	
Free and Reduced Lunch Program												
Approved for Free/Reduced Priced Meals	4	7%			1,039	41%	537 (0.6)	74.3771	25,320	53%	538 (0.1)	76.7623
Not Approved (includes not coded)	50	93%	558 (2.1)	108.8000	1,495	59%	556 (0.4)	107.6055	22,862	47%	550 (0.1)	97.0447
<i>Gap Approved vs Not Approved</i>							-19*				-12*	
Disability Status												
Students without Disabilities (includes not coded)	50	93%	560 (2.0)	114.0000	2,251	89%	550 (0.4)	97.6558	41,181	85%	546 (0.1)	89.8962
Students with Disabilities	4	7%			283	11%	532 (1.2)	64.8345	7,001	15%	533 (0.2)	65.7349
Tested with Accommodations	3	6%			235	9%	531 (1.4)	62.9033	5,784	12%	532 (0.3)	64.6307
Tested without Accommodations	1	2%			48	2%	537 (3.0)	74.3577	1,217	3%	536 (0.6)	70.9532
<i>Gap With vs Without</i>							-18*				-13*	
Alternate Assessment												
					12	0%		77.1618	510	1%		75.6820
Exemptions:												
Medical					9				70			
First Year LEP					8				80			
Other					1				8			

Subgroup analyses reflect data as reported from school districts. To protect student anonymity, no performance data are reported if there are fewer than 10 students or all students score at the same performance level. Percentages may not sum to 100% due to missing information or rounding. Statistically significant differences (at the .05 level) in scale scores between subgroups are indicated by an asterisk. The standard error for each scale score is reported in parentheses.



2007-2008
KENTUCKY PERFORMANCE REPORT
WRITING PORTFOLIO TREND DATA
Number and Percent

School: SCAPA at Bluegrass
 District: Fayette County
 Code: 165018
 Grade: 04

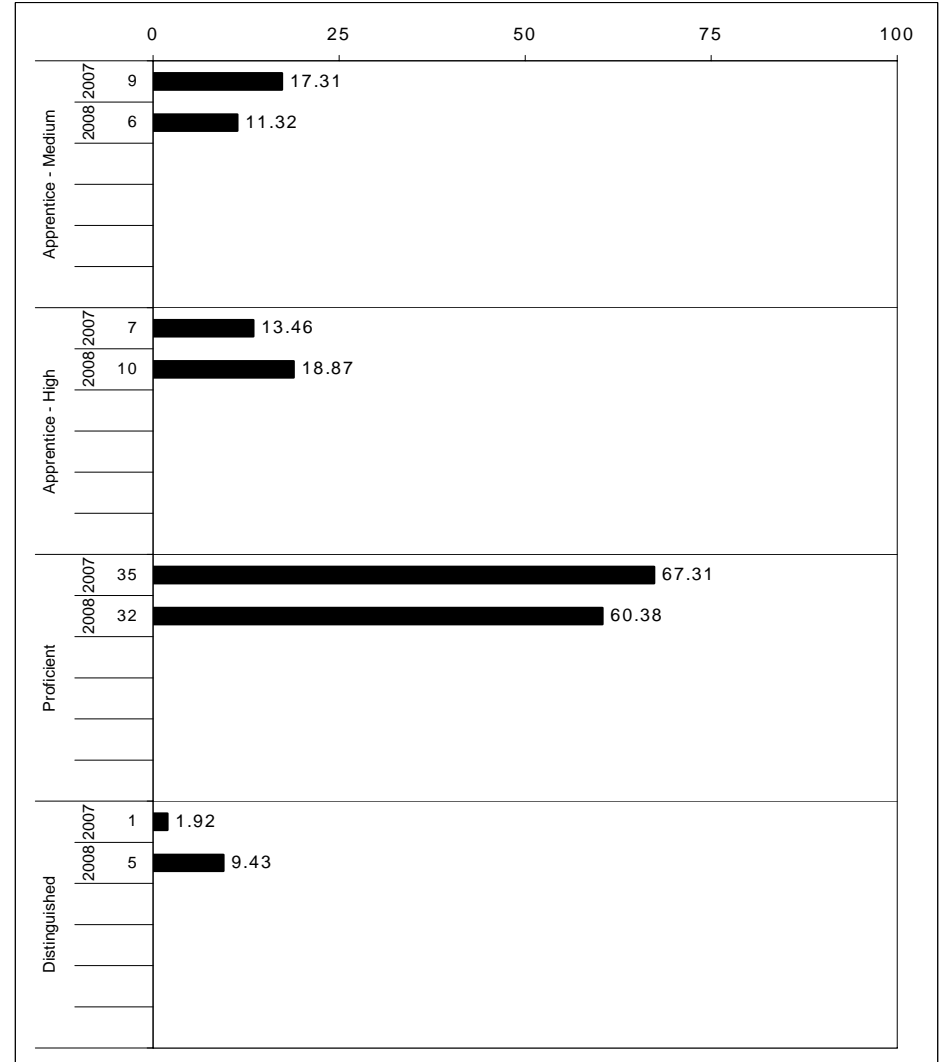
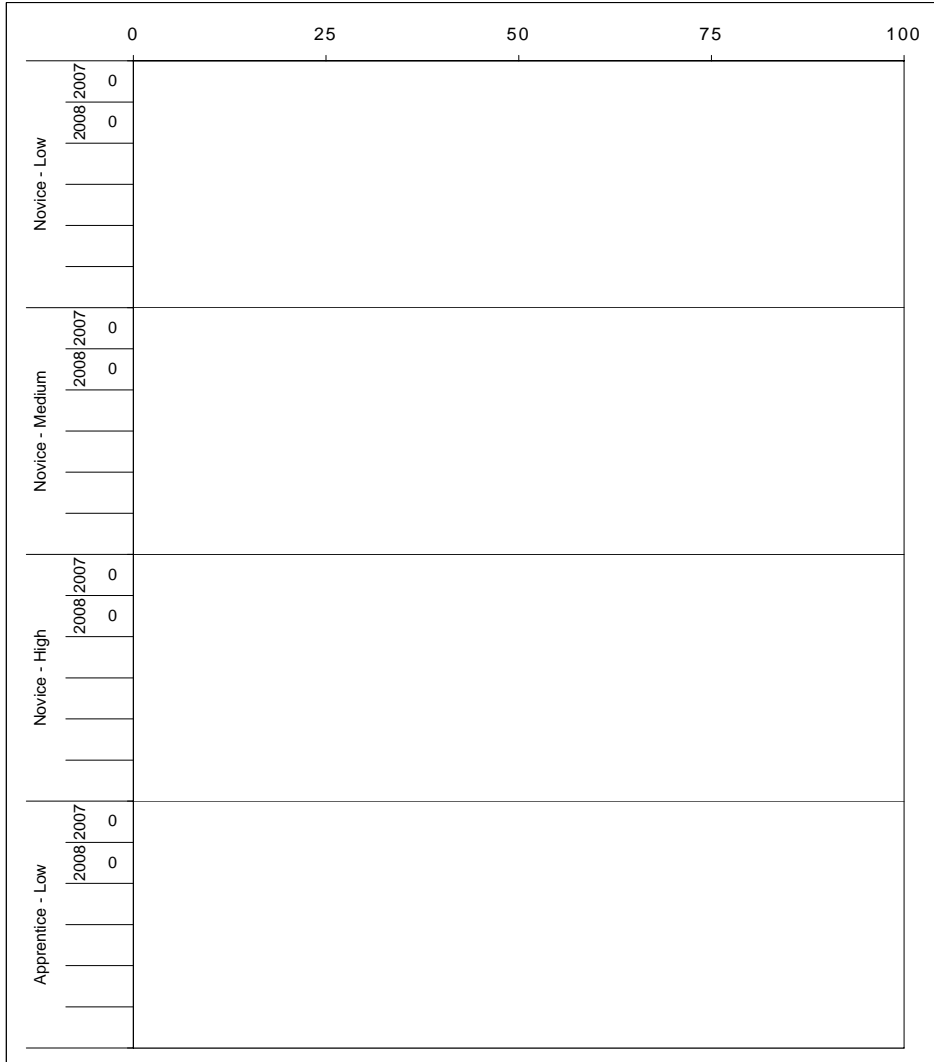

The horizontal bar represents the percent of students scoring at a performance level within a particular year. The number to the left of the bar represents the number of students upon which the percentage is based. Percentages may not sum to 100% due to rounding.



2007-2008
KENTUCKY PERFORMANCE REPORT
WRITING PORTFOLIO DISAGGREGATION
Performance Level Percents

School: SCAPA at Bluegrass
 District: Fayette County
 Code: 165018
 Grade: 04

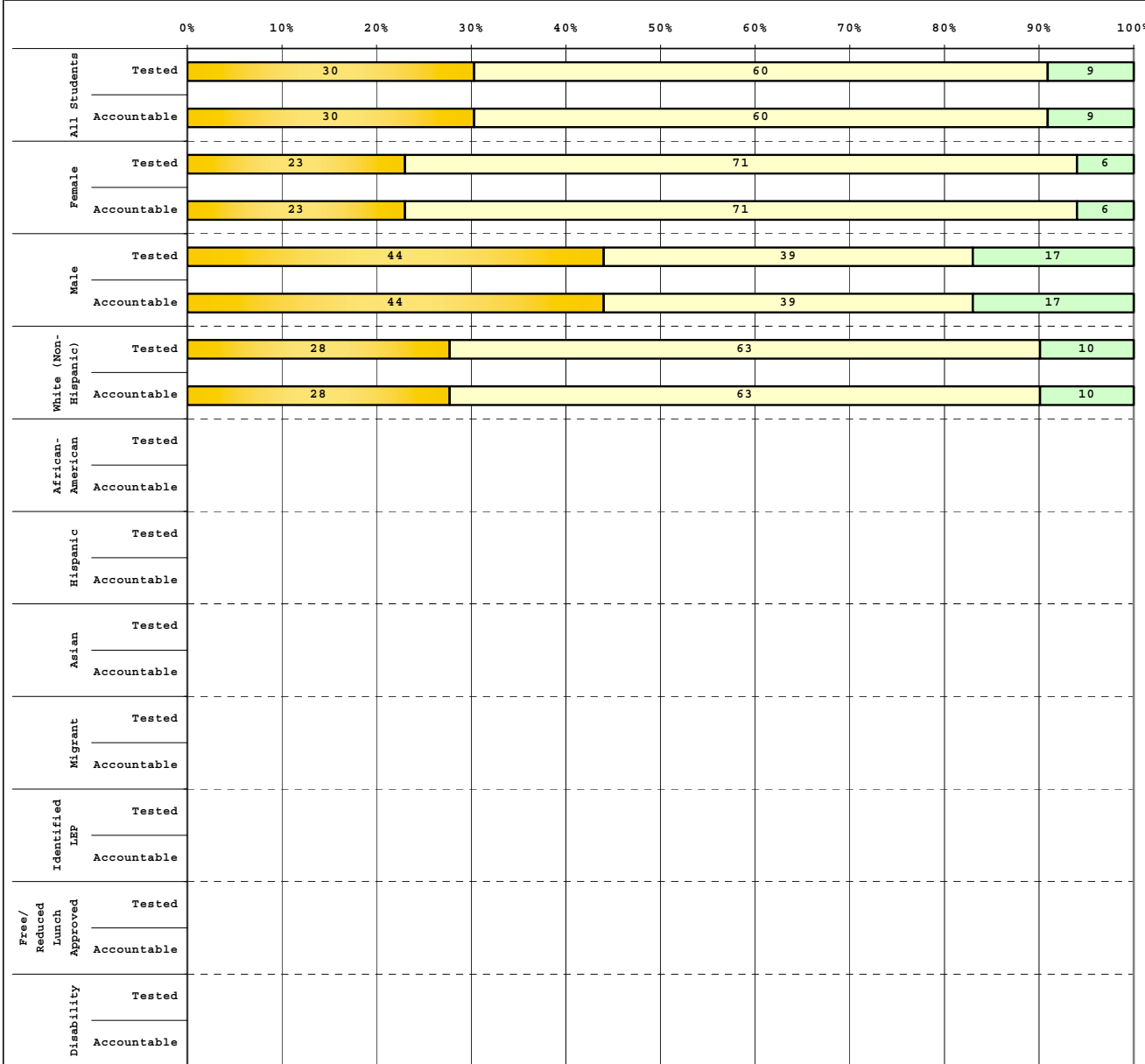

Tested Students		# Students	N%	A%	P%	D%
Total		53	0	30	60	9
Female		35	0	23	71	6
Male		18	0	44	39	17
White (Non-Hispanic)		40	0	28	63	10
African-American		3				
Hispanic		4				
Asian		6				
Other						
Title I						
Migrant						
Identified LEP						
Extended Sch Services		6				
Gifted/Talented		53	0	30	60	9
F/R Lunch Approved		5				
Vocational/2 Credits						
Disability		3				
Alternate Assessment						

Accountable Students		# Students	N%	A%	P%	D%
Total		53	0	30	60	9
Female		35	0	23	71	6
Male		18	0	44	39	17
White (Non-Hispanic)		40	0	28	63	10
African-American		3				
Hispanic		4				
Asian		6				
Other						
Title I						
Migrant						
Identified LEP						
Extended Sch Services		6				
Gifted/Talented		53	0	30	60	9
F/R Lunch Approved		5				
Vocational/2 Credits						
Disability		3				
Alternate Assessment						

■ Novice
■ Apprentice
■ Proficient
■ Distinguished

Percentage may not sum to 100% due to rounding.

Run Date: 08/27/2008



2007-2008
KENTUCKY PERFORMANCE REPORT
DISAGGREGATION INDEX TRENDS
WRITING PORTFOLIO

School: SCAPA at Bluegrass
 District: Fayette County
 Code: 165018
 Grade: 04

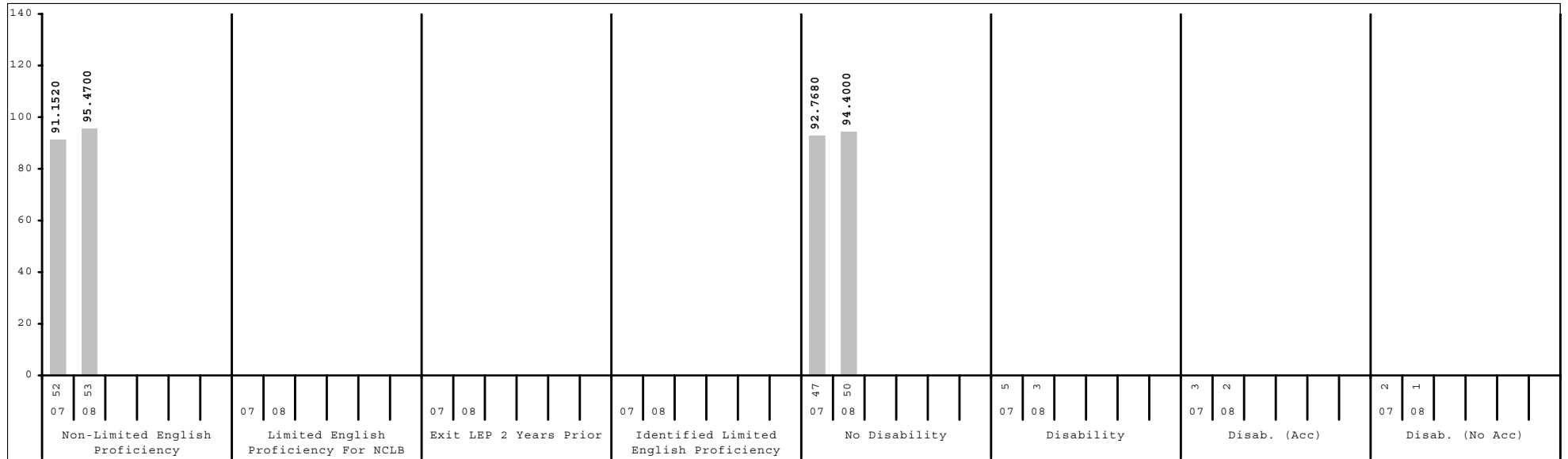
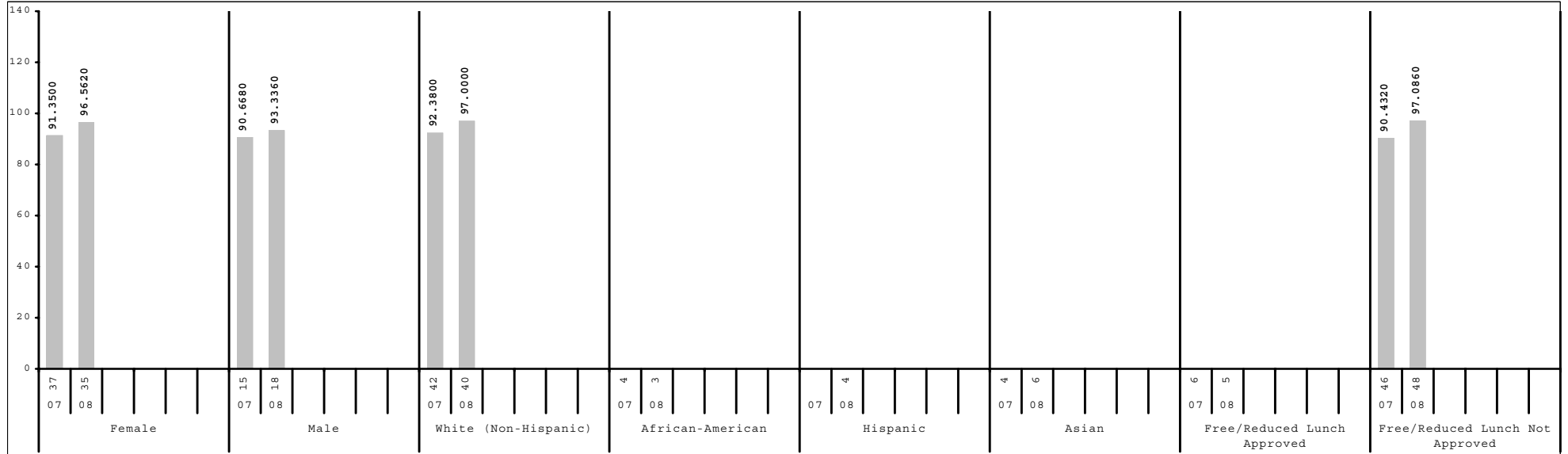

Subgroup analyses reflect data as reported from school districts. To protect student anonymity, no performance data are reported if there are fewer than 10 students or all students score at the same performance level.



2007-2008
KENTUCKY PERFORMANCE REPORT
SCALE SCORE DATA DISAGGREGATION
WRITING PORTFOLIO

School: SCAPA at Bluegrass
 District: Fayette County
 Code: 165018
 Grade: 04

	SCHOOL				DISTRICT				STATE			
	# Students	%	Composite Score	Index	# Students	%	Composite Score	Index	# Students	%	Composite Score	Index
All Students	53		24 (0.6)	95.4700	2,624		25 (0.1)	96.6204	48,696		25 (0.0)	94.5457
Gender:												
Female	35	66%	24 (0.6)	96.5620	1,283	49%	26 (0.1)	98.0984	23,848	49%	25 (0.0)	96.0367
Male	18	34%	24 (1.4)	93.3360	1,341	51%	25 (0.1)	95.1950	24,842	51%	25 (0.0)	93.1614
<i>Gap Female vs Male</i>							1*				0*	
Ethnicity												
White (Non-Hispanic)	40	75%	25 (0.7)	97.0000	1,592	61%	26 (0.1)	98.7487	40,677	84%	25 (0.0)	95.5555
African-American	3	6%			600	23%	24 (0.1)	92.6102	5,079	10%	23 (0.1)	88.1161
Hispanic	4	8%			235	9%	24 (0.3)	90.8318	1,349	3%	24 (0.1)	89.9713
Asian	6	11%			82	3%	27 (0.6)	100.4840	461	1%	25 (0.3)	95.0988
Other					115	4%	26 (0.4)	97.1062	1,116	2%	24 (0.1)	92.9281
<i>Gap White vs African American</i>							2*				2*	
<i>Gap White vs Hispanic</i>							2*				1*	
<i>Gap White vs Asian</i>							-1					
<i>Gap White vs Other</i>											1*	
Title I												
Participating Students					1,477	56%	25 (0.1)	94.5533	35,867	74%	25 (0.0)	94.9528
Not Participating	53	100%	24 (0.6)	95.4700	1,147	44%	26 (0.1)	99.2907	12,829	26%	25 (0.0)	93.4219
<i>Gap Participating vs Non-Participating</i>							-1*				0*	
Migrant Program												
Participating Students					5	0%			209	0%	24 (0.3)	94.0384
Not Participating	53	100%	24 (0.6)	95.4700	2,619	100%	25 (0.1)	96.6230	48,487	100%	25 (0.0)	94.5544
<i>Gap Participating vs Non-Participating</i>											-1*	
Limited English Proficiency												
Non-LEP Students	53	100%	24 (0.6)	95.4700	2,464	94%	26 (0.1)	97.2032	47,765	98%	25 (0.0)	94.7157
LEP for NCLB					160	6%	23 (0.4)	87.5458	931	2%	23 (0.2)	86.1667
Exited LEP 2 Years Prior					41	2%	25 (0.6)	94.7884	148	0%	25 (0.3)	93.1488
Identified LEP Students					119	5%	22 (0.5)	85.0420	783	2%	22 (0.2)	84.8515
Tested with Accommodations					83	3%	21 (0.7)	82.4060	593	1%	22 (0.3)	83.1885
Tested without Accommodations					36	1%	24 (0.6)	91.1200	190	0%	24 (0.4)	90.0650
<i>Gap Identified vs Non-LEP</i>							-4*				-3*	

Subgroup analyses reflect data as reported from school districts. To protect student anonymity, no performance data are reported if there are fewer than 10 students or all students score at the same performance level. Percentages may not sum to 100% due to missing information or rounding. Statistically significant differences (at the .05 level) in scale scores between subgroups are indicated by an asterisk. The standard error for each scale score is reported in parentheses.



2007-2008
KENTUCKY PERFORMANCE REPORT
SCALE SCORE DATA DISAGGREGATION
WRITING PORTFOLIO

School: SCAPA at Bluegrass
 District: Fayette County
 Code: 165018
 Grade: 04

	SCHOOL				DISTRICT				STATE			
	# Students	%	Composite Score	Index	# Students	%	Composite Score	Index	# Students	%	Composite Score	Index
Extended School Services												
Participating Students	6	11%			523	20%	24 (0.2)	92.4394	15,186	31%	25 (0.0)	93.1549
Not Participating	47	89%	25 (0.6)	99.1580	2,101	80%	26 (0.1)	97.6568	33,510	69%	25 (0.0)	95.1708
<i>Gap Participating vs Non-Participating</i>												
-2*												
Gifted and Talented Program												
Participating Students	53	100%	24 (0.6)	95.4700	558	21%	28 (0.2)	105.8628	7,593	16%	28 (0.0)	104.4758
Not Participating					2,066	79%	25 (0.1)	94.1234	41,103	84%	25 (0.0)	92.7072
<i>Gap Participating vs Non-Participating</i>												
3*												
Free and Reduced Lunch Program												
Approved for Free/Reduced Priced Meals	5	9%			1,170	45%	24 (0.1)	92.4659	25,985	53%	24 (0.0)	91.8675
Not Approved (includes not coded)	48	91%	25 (0.6)	97.0860	1,454	55%	26 (0.1)	99.9666	22,711	47%	26 (0.0)	97.6247
<i>Gap Approved vs Not Approved</i>												
-2*												
Disability Status												
Students without Disabilities (includes not coded)	50	94%	24 (0.5)	94.4000	2,311	88%	26 (0.1)	97.6196	41,496	85%	25 (0.0)	95.7930
Students with Disabilities	3	6%			313	12%	23 (0.2)	89.2016	7,200	15%	23 (0.1)	87.4055
Tested with Accommodations	2	4%			261	10%	23 (0.3)	87.8823	5,588	11%	23 (0.1)	86.7071
Tested without Accommodations	1	2%			52	2%	25 (0.5)	95.7720	1,612	3%	24 (0.1)	89.8474
<i>Gap With vs Without</i>												
-3*												
Alternate Assessment												
					13	0%		91.7657	464	1%		79.2782
Exemptions:												
Medical									14			
First Year LEP	1				15				137			
Other					2				2			

Subgroup analyses reflect data as reported from school districts. To protect student anonymity, no performance data are reported if there are fewer than 10 students or all students score at the same performance level. Percentages may not sum to 100% due to missing information or rounding. Statistically significant differences (at the .05 level) in scale scores between subgroups are indicated by an asterisk. The standard error for each scale score is reported in parentheses.



2007-2008
KENTUCKY PERFORMANCE REPORT
ON-DEMAND WRITING TREND DATA
Number and Percent

School: SCAPA at Bluegrass
 District: Fayette County
 Code: 165018
 Grade: 05

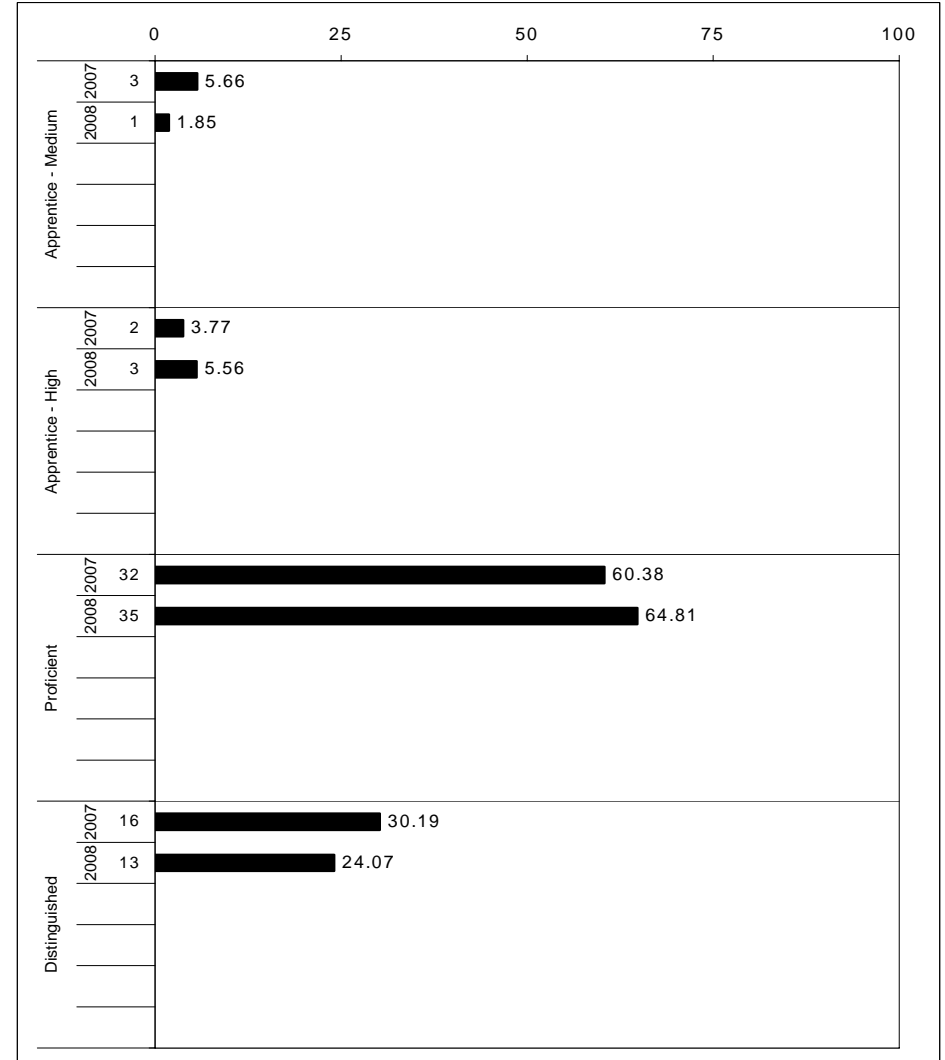
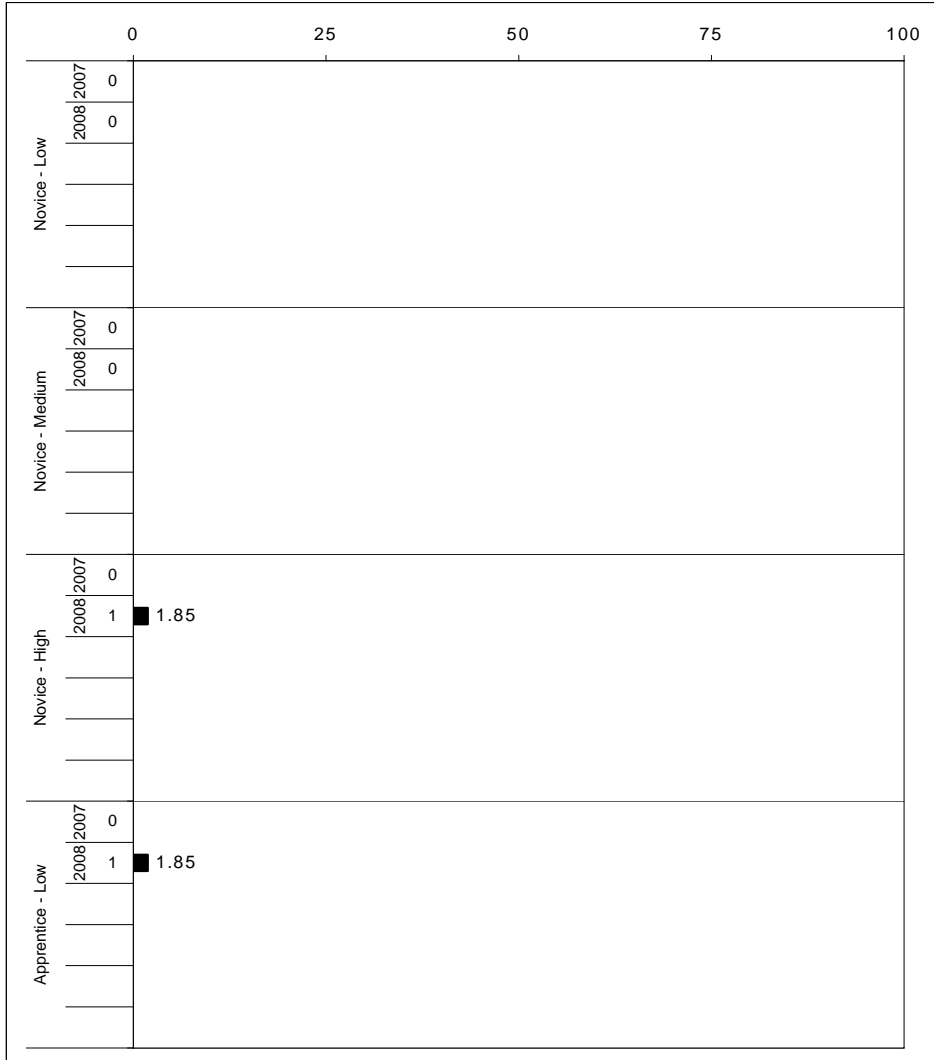

The horizontal bar represents the percent of students scoring at a performance level within a particular year. The number to the left of the bar represents the number of students upon which the percentage is based. Percentages may not sum to 100% due to rounding.



2007-2008
KENTUCKY PERFORMANCE REPORT
ON-DEMAND WRITING CORE CONTENT

School: SCAPA at Bluegrass
 District: Fayette County
 Code: 165018
 Grade: 05

WRITING PROMPT	SCHOOL												STATE												School -State Mean
	No. Observations	Percents											Mean	Percents											
	B	0	1	2	3	4	5	6	7	8		B	0	1	2	3	4	5	6	7	8				
Inform																									
1.X.X - Content	18	0	0	6	0	17	33	17	22	0	6	4.50	0	1	2	10	13	39	19	14	2	1	4.08	0.42	
2.X.X - Structure	18	0	0	6	6	44	11	22	6	0	4.39	0	2	3	11	15	38	17	11	1	0	3.86	0.53		
3.X.X - Convention	18	0	0	0	11	0	50	17	11	11	0	4.50	0	0	0	16	16	39	17	11	1	0	3.95	0.55	
Narrate for a purpose																									
1.X.X - Content	18	0	0	0	6	0	11	50	28	0	6	5.17	0	1	2	9	12	38	18	15	3	1	4.17	1.00	
2.X.X - Structure	18	0	0	0	6	0	11	50	22	0	11	5.28	0	2	3	12	16	37	16	11	2	1	3.88	1.40	
3.X.X - Convention	18	0	0	0	6	0	17	44	22	0	11	5.22	0	0	0	16	16	38	16	11	2	1	3.98	1.24	
Persuade																									
1.X.X - Content	18	0	0	0	0	6	28	11	50	6	0	5.22	0	1	2	11	12	40	18	13	2	1	4.09	1.13	
2.X.X - Structure	18	0	0	0	0	11	22	28	33	6	0	5.00	0	2	3	11	15	39	16	11	2	1	3.89	1.11	
3.X.X - Convention	18	0	0	0	0	0	28	33	28	11	0	5.22	0	0	0	15	16	39	17	11	2	0	3.99	1.23	

MULTIPLE CHOICE	No. Items	SCHOOL							STATE					School -State Mean
		No. Observations	Percents			Mean	Std. Err.	No. Observations	Percents			Mean		
		Correct	Incorrect	Omit/Mult				Correct	Incorrect	Omit/Mult				
4.x.x - Writing Process	52	648	88	13	0	0.88	0.02	571,740	73	27	0	0.73	0.15	
4.10.x - Revising	18	297	83	17	0	0.83	0.03	262,124	70	30	0	0.70	0.13	
4.11.x - Editing	34	351	91	9	0	0.91	0.02	309,616	75	25	0	0.75	0.16	



2007-2008
KENTUCKY PERFORMANCE REPORT
ON-DEMAND WRITING DISAGGREGATION
Performance Level Percents

School: SCAPA at Bluegrass
 District: Fayette County
 Code: 165018
 Grade: 05

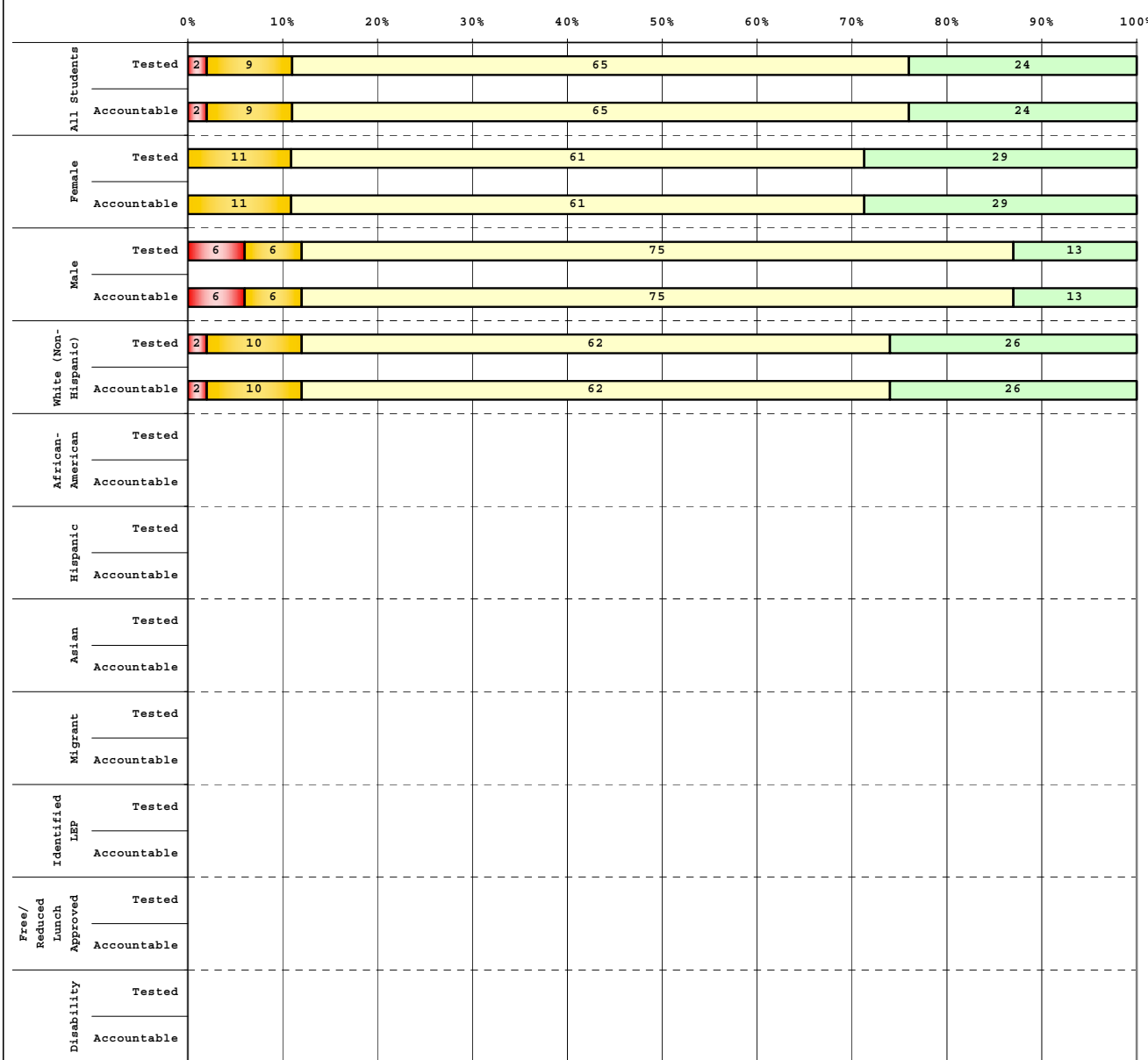

Tested Students					
	# Students	N%	A%	P%	D%
Total	54	2	9	65	24
Female	38	0	11	61	29
Male	16	6	6	75	13
White (Non-Hispanic)	42	2	10	62	26
African-American	4				
Hispanic					
Asian	4				
Other	4				
Title I					
Migrant					
Identified LEP					
Extended Sch Services	9				
Gifted/Talented	54	2	9	65	24
F/R Lunch Approved	4				
Vocational/2 Credits					
Disability	4				
Alternate Assessment					

Accountable Students					
	# Students	N%	A%	P%	D%
Total	54	2	9	65	24
Female	38	0	11	61	29
Male	16	6	6	75	13
White (Non-Hispanic)	42	2	10	62	26
African-American	4				
Hispanic					
Asian	4				
Other	4				
Title I					
Migrant					
Identified LEP					
Extended Sch Services	9				
Gifted/Talented	54	2	9	65	24
F/R Lunch Approved	4				
Vocational/2 Credits					
Disability	4				
Alternate Assessment					

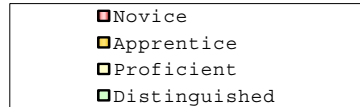

Percentage may not sum to 100% due to rounding.

Run Date: 08/27/2008



2007-2008
KENTUCKY PERFORMANCE REPORT
DISAGGREGATION INDEX TRENDS
WRITING ON-DEMAND

School: SCAPA at Bluegrass
 District: Fayette County
 Code: 165018
 Grade: 05

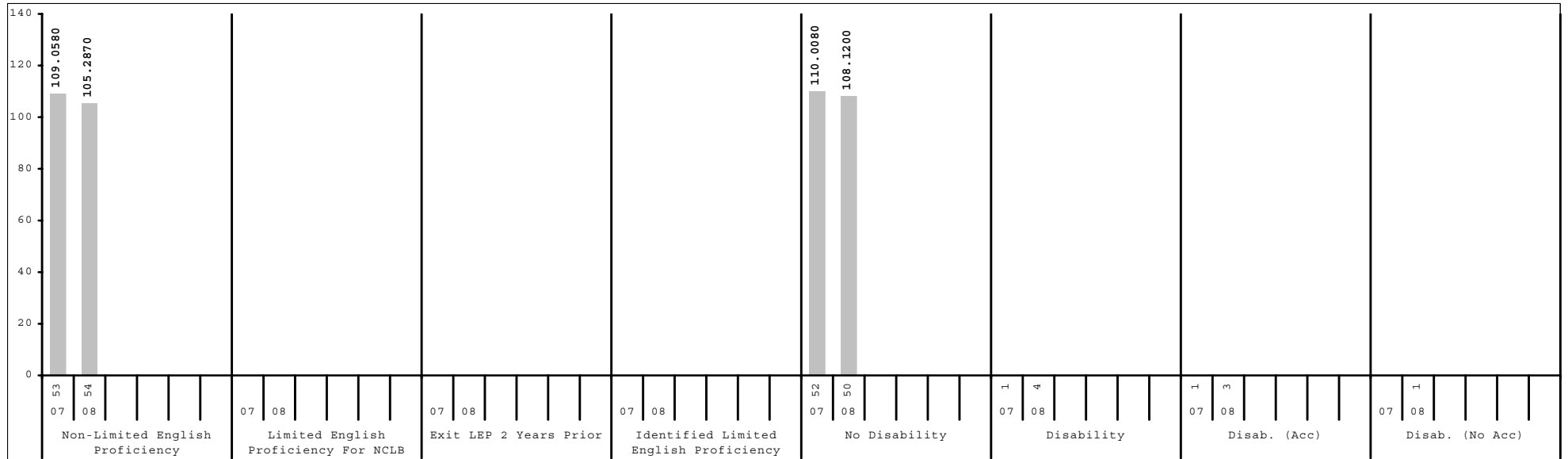
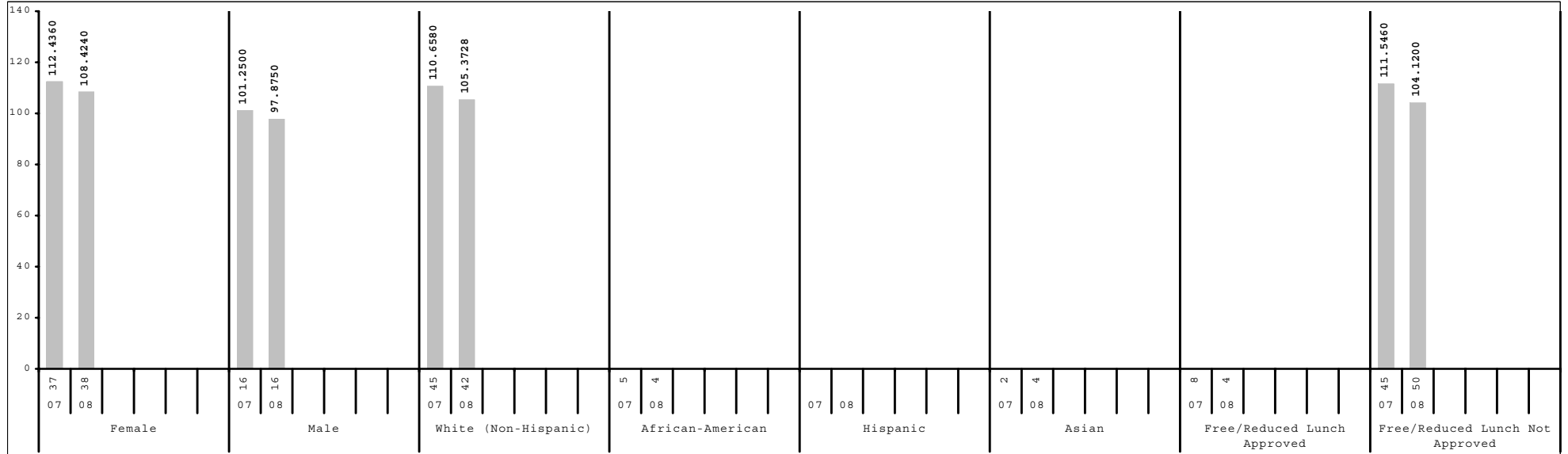

Subgroup analyses reflect data as reported from school districts. To protect student anonymity, no performance data are reported if there are fewer than 10 students or all students score at the same performance level.



2007-2008
KENTUCKY PERFORMANCE REPORT
SCALE SCORE DATA DISAGGREGATION
ON-DEMAND WRITING

School: SCAPA at Bluegrass
 District: Fayette County
 Code: 165018
 Grade: 05

	SCHOOL				DISTRICT				STATE			
	# Students	%	Scale Score	Index	# Students	%	Scale Score	Index	# Students	%	Scale Score	Index
All Students	54		554 (1.9)	105.2870	2,534		546 (0.3)	91.7942	48,182		541 (0.1)	84.0509
Gender:												
Female	38	70%	555 (2.3)	108.4240	1,274	50%	549 (0.4)	98.1608	23,303	48%	545 (0.1)	90.3602
Male	16	30%	554 (3.6)	97.8750	1,260	50%	542 (0.4)	85.3242	24,877	52%	538 (0.1)	78.1379
<i>Gap Female vs Male</i>			1				7*				7*	
Ethnicity												
White (Non-Hispanic)	42	78%	555 (2.3)	105.3728	1,567	62%	548 (0.4)	96.1173	40,327	84%	542 (0.1)	85.1062
African-American	4	7%			575	23%	541 (0.6)	82.8835	5,115	11%	537 (0.2)	75.8941
Hispanic					194	8%	539 (1.1)	78.9450	1,239	3%	539 (0.4)	78.7626
Asian	4	7%			103	4%	553 (1.7)	102.5665	484	1%	549 (0.8)	96.8626
Other	4	7%			95	4%	543 (1.4)	88.6931	1,013	2%	541 (0.5)	83.2415
<i>Gap White vs African American</i>							7*				5*	
<i>Gap White vs Hispanic</i>							9*				3*	
<i>Gap White vs Asian</i>							-5*				-7*	
<i>Gap White vs Other</i>							5*				1*	
Title I												
Participating Students					1,373	54%	542 (0.4)	84.9528	35,517	74%	540 (0.1)	82.5033
Not Participating	54	100%	554 (1.9)	105.2870	1,161	46%	550 (0.4)	99.8594	12,665	26%	544 (0.1)	88.3940
<i>Gap Participating vs Non-Participating</i>							-8*				-4*	
Migrant Program												
Participating Students					9	0%			232	0%	538 (1.0)	76.9220
Not Participating	54	100%	554 (1.9)	105.2870	2,525	100%	546 (0.3)	91.9197	47,950	100%	541 (0.1)	84.0764
<i>Gap Participating vs Non-Participating</i>											-3*	
Limited English Proficiency												
Non-LEP Students	54	100%	554 (1.9)	105.2870	2,418	95%	546 (0.3)	92.7859	47,290	98%	541 (0.1)	84.2387
LEP for NCLB					116	5%	535 (1.5)	70.8526	892	2%	536 (0.5)	73.7209
Exited LEP 2 Years Prior					30	1%	543 (2.5)	86.2038	127	0%	544 (1.2)	89.1650
Identified LEP Students					86	3%	532 (1.8)	65.4810	765	2%	535 (0.5)	71.1578
Tested with Accommodations					66	3%	530 (1.8)	62.6319	575	1%	533 (0.6)	68.6397
Tested without Accommodations					20	1%	539 (4.7)	74.9500	190	0%	540 (1.1)	78.7568
<i>Gap Identified vs Non-LEP</i>							-14*				-6*	

Subgroup analyses reflect data as reported from school districts. To protect student anonymity, no performance data are reported if there are fewer than 10 students or all students score at the same performance level. Percentages may not sum to 100% due to missing information or rounding. Statistically significant differences (at the .05 level) in scale scores between subgroups are indicated by an asterisk. The standard error for each scale score is reported in parentheses.



2007-2008
KENTUCKY PERFORMANCE REPORT
SCALE SCORE DATA DISAGGREGATION
ON-DEMAND WRITING

School: SCAPA at Bluegrass
 District: Fayette County
 Code: 165018
 Grade: 05

	SCHOOL				DISTRICT				STATE			
	# Students	%	Scale Score	Index	# Students	%	Scale Score	Index	# Students	%	Scale Score	Index
Extended School Services												
Participating Students	9	17%			435	17%	539 (0.7)	79.6616	13,081	27%	538 (0.1)	77.2604
Not Participating	45	83%	557 (2.1)	108.5712	2,099	83%	547 (0.3)	94.2985	35,101	73%	543 (0.1)	86.5696
Gap Participating vs Non-Participating							-8*				-5*	
Gifted and Talented Program												
Participating Students	54	100%	554 (1.9)	105.2870	537	21%	557 (0.6)	110.4074	8,504	18%	552 (0.1)	102.4388
Not Participating					1,997	79%	543 (0.3)	86.7776	39,678	82%	539 (0.1)	80.1049
Gap Participating vs Non-Participating							14*				13*	
Free and Reduced Lunch Program												
Approved for Free/Reduced Priced Meals	4	7%			1,039	41%	539 (0.5)	80.1775	25,320	53%	538 (0.1)	77.5867
Not Approved (includes not coded)	50	93%	553 (2.0)	104.1200	1,495	59%	550 (0.4)	99.8595	22,862	47%	545 (0.1)	91.1979
Gap Approved vs Not Approved							-11*				-7*	
Disability Status												
Students without Disabilities (includes not coded)	50	93%	556 (1.9)	108.1200	2,251	89%	547 (0.3)	94.6737	41,181	85%	543 (0.1)	86.8521
Students with Disabilities	4	7%			283	11%	533 (0.8)	68.8539	7,001	15%	533 (0.2)	67.5124
Tested with Accommodations	3	6%			235	9%	532 (0.9)	66.7514	5,784	12%	533 (0.2)	66.8332
Tested without Accommodations	1	2%			48	2%	537 (1.7)	79.1170	1,217	3%	534 (0.4)	70.7740
Gap With vs Without							-14*				-10*	
Alternate Assessment												
					12	0%		69.8340	510	1%		64.0742
Exemptions:												
Medical					9				70			
First Year LEP					8				80			
Other					1				8			

Subgroup analyses reflect data as reported from school districts. To protect student anonymity, no performance data are reported if there are fewer than 10 students or all students score at the same performance level. Percentages may not sum to 100% due to missing information or rounding. Statistically significant differences (at the .05 level) in scale scores between subgroups are indicated by an asterisk. The standard error for each scale score is reported in parentheses.



2007-2008
KENTUCKY PERFORMANCE REPORT
ARTS & HUMANITIES TREND DATA
Number and Percent

School: SCAPA at Bluegrass
 District: Fayette County
 Code: 165018
 Grade: 05

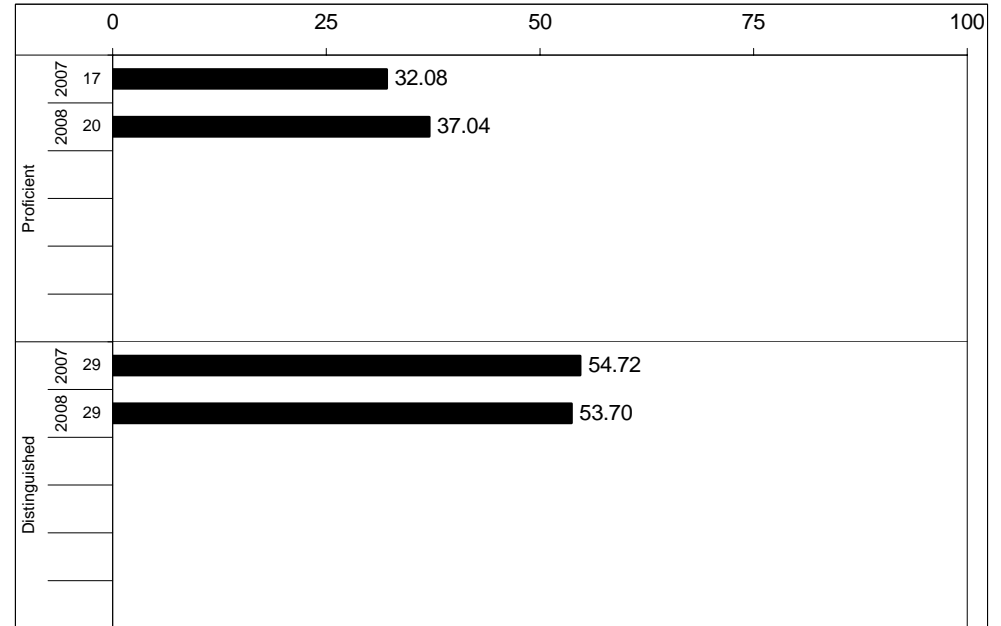
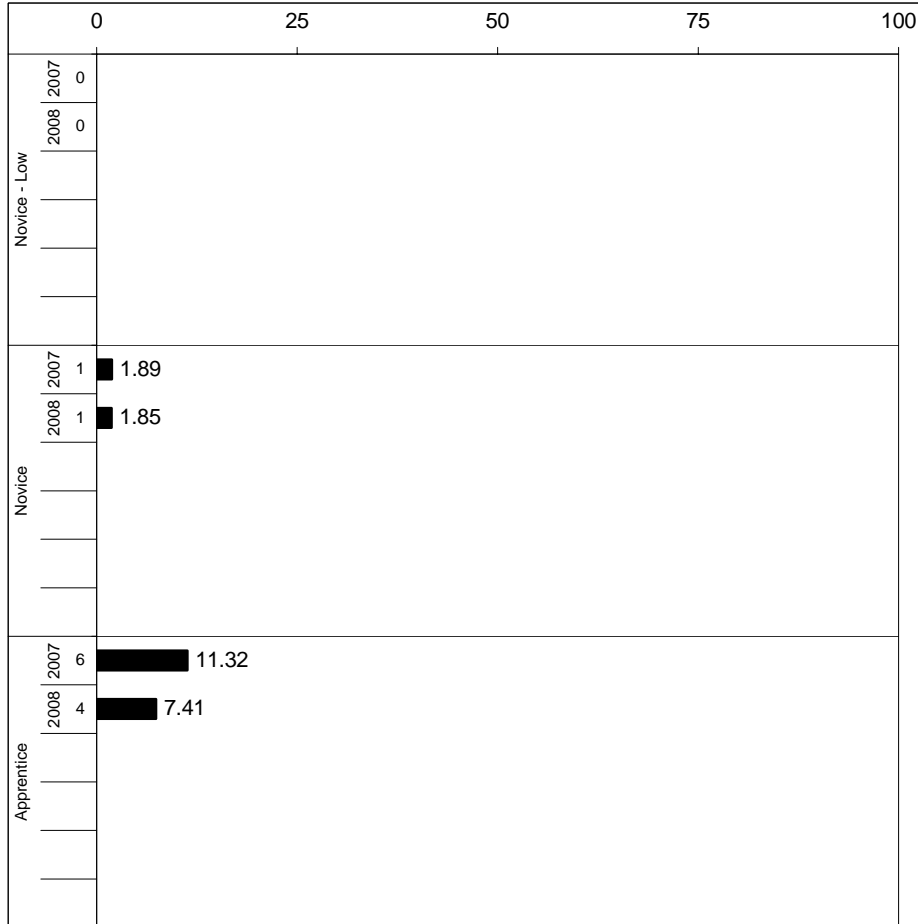

Percentages may not sum to 100% due to rounding.



2007-2008
KENTUCKY PERFORMANCE REPORT
ARTS & HUMANITIES CORE CONTENT

School: SCAPA at Bluegrass
 District: Fayette County
 Code: 165018
 Grade: 05

	No. Items	No. Observations	SCHOOL							Std. Err.	No. Observations	STATE							School -State Mean
			B	0	1	2	3	4	Mean			B	0	1	2	3	4	Mean	
OPEN RESPONSE																			
x.1.x - Music	2	18	0	0	11	61	11	17	2.3	0.3	16,006	0	7	25	41	17	11	2.0	0.3
x.2.x - Dance	1	9							***		7,883	0	6	25	56	11	2	1.8	
x.3.x - Drama Theatre	1	9							***		7,930	0	1	17	54	21	6	2.1	
x.4.x - Visual Arts	2	18	0	0	17	33	44	6	2.4	0.2	15,826	0	6	23	49	17	5	1.9	0.5
MULTIPLE CHOICE																			
x.1.x - Music	19	261	82	18	0				0.82	0.03	230,342	68	31	0				0.68	0.14
x.2.x - Dance	9	126	91	9	0				0.91	0.04	111,217	66	34	0				0.66	0.25
x.3.x - Drama Theatre	11	189	90	10	0				0.90	0.03	166,704	67	33	0				0.67	0.23
x.4.x - Visual Arts	17	288	87	13	0				0.87	0.02	254,057	79	21	0				0.79	0.08

Percentages may not sum to 100% due to rounding. These analyses are based on tested students and does not include Alternate Portfolios. Fewer than 10 observations are not reported.



2007-2008
KENTUCKY PERFORMANCE REPORT
ARTS & HUMANITIES DISAGGREGATION
Performance Level Percents

School: SCAPA at Bluegrass
 District: Fayette County
 Code: 165018
 Grade: 05

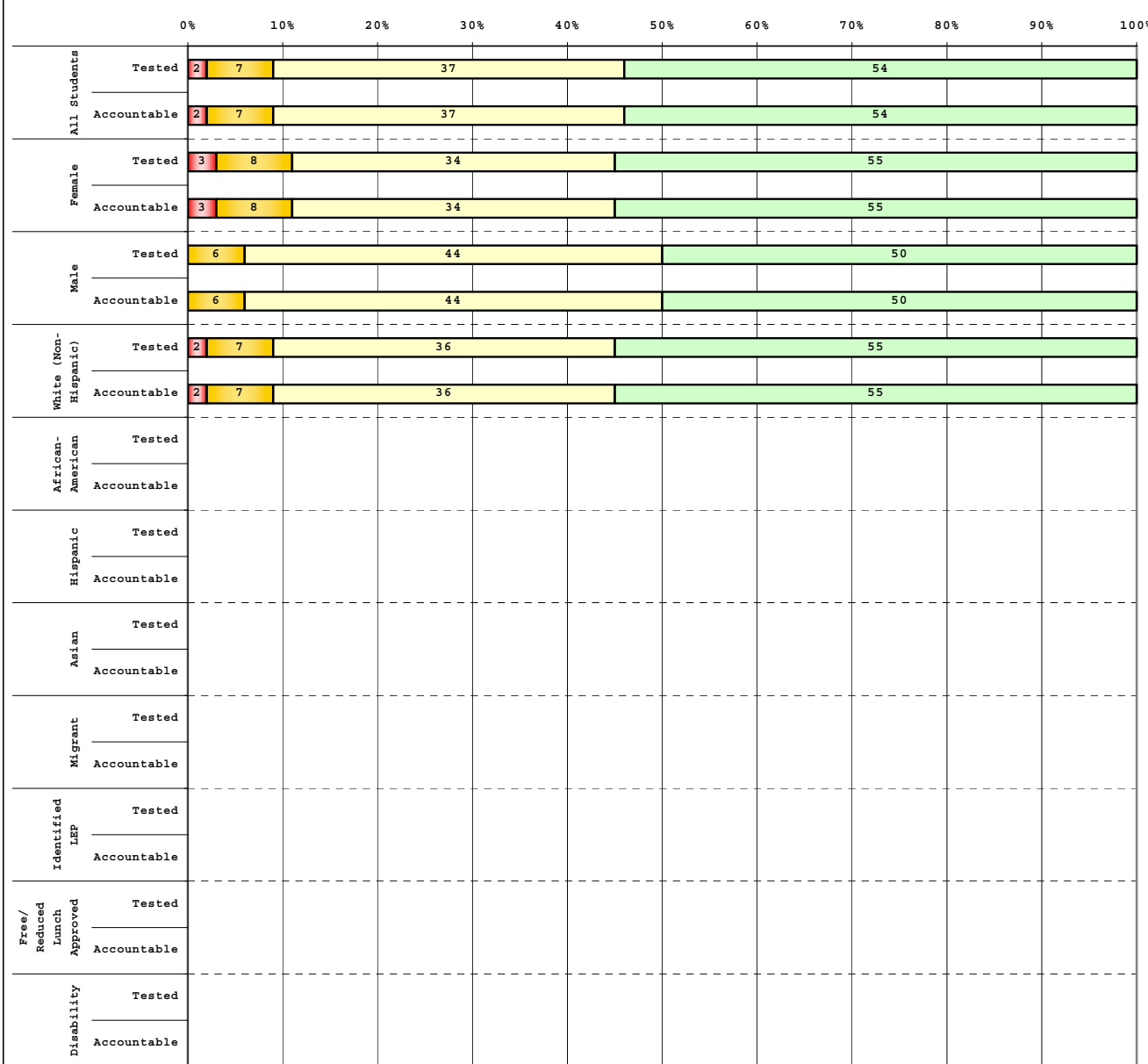

Tested Students		# Students	N%	A%	P%	D%
Total		54	2	7	37	54
Female		38	3	8	34	55
Male		16	0	6	44	50
White (Non-Hispanic)		42	2	7	36	55
African-American		4				
Hispanic						
Asian		4				
Other		4				
Title I						
Migrant						
Identified LEP						
Extended Sch Services		9				
Gifted/Talented		54	2	7	37	54
F/R Lunch Approved		4				
Vocational/2 Credits						
Disability		4				
Alternate Assessment						

Accountable Students		# Students	N%	A%	P%	D%
Total		54	2	7	37	54
Female		38	3	8	34	55
Male		16	0	6	44	50
White (Non-Hispanic)		42	2	7	36	55
African-American		4				
Hispanic						
Asian		4				
Other		4				
Title I						
Migrant						
Identified LEP						
Extended Sch Services		9				
Gifted/Talented		54	2	7	37	54
F/R Lunch Approved		4				
Vocational/2 Credits						
Disability		4				
Alternate Assessment						

■ Novice
■ Apprentice
■ Proficient
■ Distinguished

Percentage may not sum to 100% due to rounding.



2007-2008
KENTUCKY PERFORMANCE REPORT
DISAGGREGATION INDEX TRENDS
ART & HUMANITIES

School: SCAPA at Bluegrass
 District: Fayette County
 Code: 165018
 Grade: 05

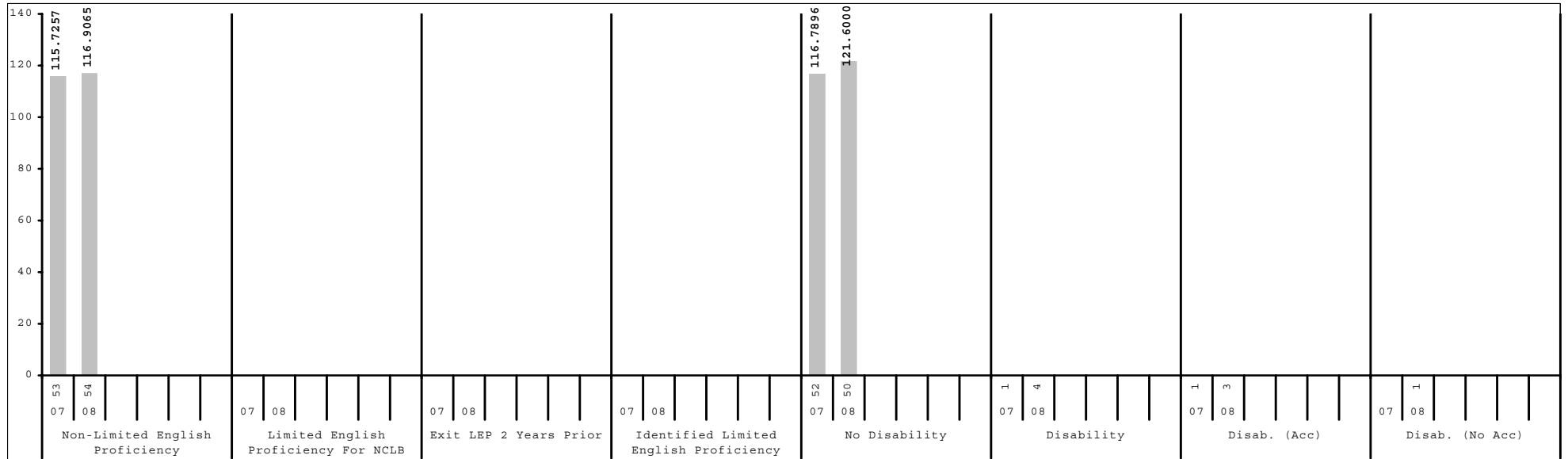
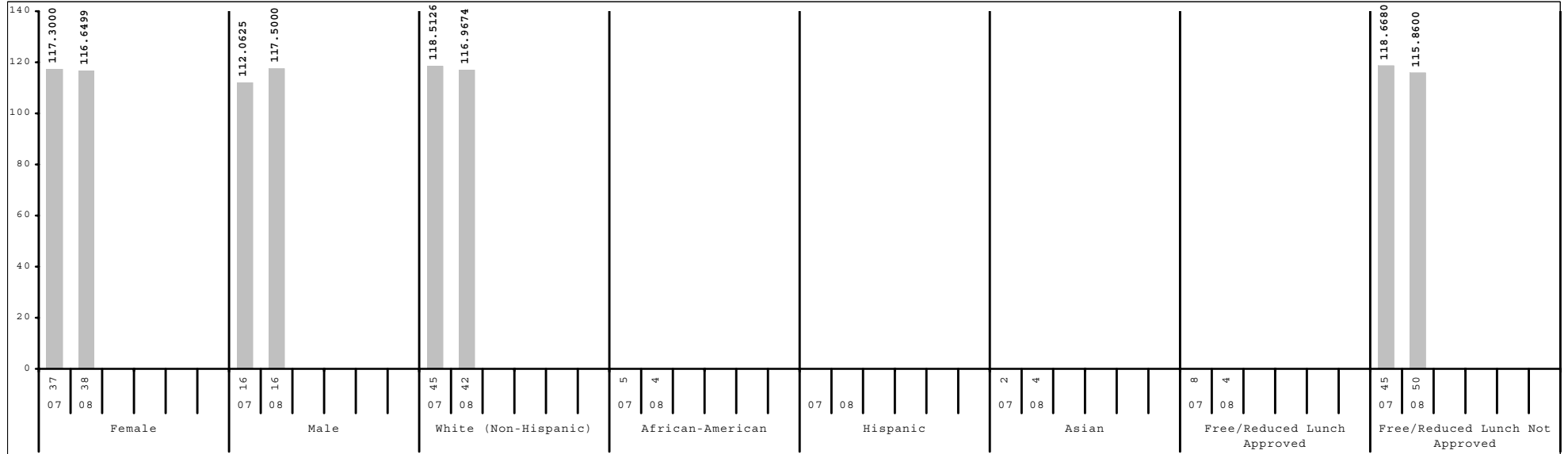

Subgroup analyses reflect data as reported from school districts. To protect student anonymity, no performance data are reported if there are fewer than 10 students or all students score at the same performance level.



2007-2008
KENTUCKY PERFORMANCE REPORT
SCALE SCORE DATA DISAGGREGATION
ARTS & HUMANITIES

School: SCAPA at Bluegrass
 District: Fayette County
 Code: 165018
 Grade: 05

	SCHOOL				DISTRICT				STATE			
	# Students	%	Scale Score	Index	# Students	%	Scale Score	Index	# Students	%	Scale Score	Index
All Students	54		563 (2.3)	116.9065	2,534		550 (0.5)	92.4136	48,182		542 (0.1)	79.0106
Gender:												
Female	38	70%	563 (3.0)	116.6499	1,274	50%	553 (0.7)	97.1073	23,303	48%	545 (0.2)	83.3628
Male	16	30%	565 (3.7)	117.5000	1,260	50%	547 (0.7)	87.6912	24,877	52%	540 (0.2)	74.9520
<i>Gap Female vs Male</i>			-2				6*				5*	
Ethnicity												
White (Non-Hispanic)	42	78%	565 (2.6)	116.9674	1,567	62%	555 (0.6)	101.0520	40,327	84%	544 (0.1)	81.8196
African-American	4	7%			575	23%	540 (1.0)	73.3659	5,115	11%	531 (0.3)	59.5321
Hispanic					194	8%	537 (1.8)	70.0895	1,239	3%	534 (0.7)	63.8566
Asian	4	7%			103	4%	561 (2.2)	111.5005	484	1%	553 (1.1)	96.8264
Other	4	7%			95	4%	549 (2.5)	90.4221	1,013	2%	540 (0.8)	75.6923
<i>Gap White vs African American</i>							15*				13*	
<i>Gap White vs Hispanic</i>							18*				10*	
<i>Gap White vs Asian</i>							-6*				-9*	
<i>Gap White vs Other</i>							6*				4*	
Title I												
Participating Students					1,373	54%	543 (0.7)	80.1655	35,517	74%	541 (0.1)	76.7860
Not Participating	54	100%	563 (2.3)	116.9065	1,161	46%	558 (0.6)	106.9287	12,665	26%	546 (0.2)	85.2446
<i>Gap Participating vs Non-Participating</i>							-15*				-5*	
Migrant Program												
Participating Students					9	0%			232	0%	535 (1.6)	65.9161
Not Participating	54	100%	563 (2.3)	116.9065	2,525	100%	550 (0.5)	92.6587	47,950	100%	542 (0.1)	79.0667
<i>Gap Participating vs Non-Participating</i>											-7*	
Limited English Proficiency												
Non-LEP Students	54	100%	563 (2.3)	116.9065	2,418	95%	551 (0.5)	94.2592	47,290	98%	543 (0.1)	79.5347
LEP for NCLB					116	5%	529 (2.2)	54.3641	892	2%	528 (0.8)	51.4785
Exited LEP 2 Years Prior					30	1%	542 (4.8)	78.1751	127	0%	541 (2.2)	75.6810
Identified LEP Students					86	3%	524 (2.2)	46.0621	765	2%	525 (0.8)	47.4462
Tested with Accommodations					66	3%	522 (2.2)	42.2412	575	1%	522 (0.8)	41.5172
Tested without Accommodations					20	1%	530 (5.9)	58.6500	190	0%	535 (1.7)	65.4175
<i>Gap Identified vs Non-LEP</i>							-27*				-18*	

Subgroup analyses reflect data as reported from school districts. To protect student anonymity, no performance data are reported if there are fewer than 10 students or all students score at the same performance level. Percentages may not sum to 100% due to missing information or rounding. Statistically significant differences (at the .05 level) in scale scores between subgroups are indicated by an asterisk. The standard error for each scale score is reported in parentheses.



2007-2008
KENTUCKY PERFORMANCE REPORT
SCALE SCORE DATA DISAGGREGATION
ARTS & HUMANITIES

School: SCAPA at Bluegrass
 District: Fayette County
 Code: 165018
 Grade: 05

	SCHOOL				DISTRICT				STATE			
	# Students	%	Scale Score	Index	# Students	%	Scale Score	Index	# Students	%	Scale Score	Index
Extended School Services												
Participating Students	9	17%			435	17%	536 (1.1)	67.3251	13,081	27%	535 (0.2)	66.6794
Not Participating	45	83%	566 (2.1)	121.3360	2,099	83%	553 (0.5)	97.6235	35,101	73%	545 (0.1)	83.6081
<i>Gap Participating vs Non-Participating</i>							-17*				-10*	
Gifted and Talented Program												
Participating Students	54	100%	563 (2.3)	116.9065	537	21%	570 (0.6)	126.6421	8,504	18%	561 (0.2)	112.9951
Not Participating					1,997	79%	545 (0.5)	83.2286	39,678	82%	538 (0.1)	71.7293
<i>Gap Participating vs Non-Participating</i>							25*				23*	
Free and Reduced Lunch Program												
Approved for Free/Reduced Priced Meals	4	7%			1,039	41%	538 (0.8)	71.8421	25,320	53%	536 (0.1)	67.3692
Not Approved (includes not coded)	50	93%	563 (2.4)	115.8600	1,495	59%	558 (0.6)	106.7224	22,862	47%	549 (0.2)	91.8929
<i>Gap Approved vs Not Approved</i>							-20*				-13*	
Disability Status												
Students without Disabilities (includes not coded)	50	93%	566 (2.1)	121.6000	2,251	89%	553 (0.5)	97.3006	41,181	85%	545 (0.1)	83.5126
Students with Disabilities	4	7%			283	11%	528 (1.4)	53.6665	7,001	15%	528 (0.3)	52.5739
Tested with Accommodations	3	6%			235	9%	526 (1.5)	50.1274	5,784	12%	526 (0.3)	50.4678
Tested without Accommodations	1	2%			48	2%	538 (3.8)	70.9386	1,217	3%	533 (0.7)	62.5565
<i>Gap With vs Without</i>							-25*				-17*	
Alternate Assessment												
					12	0%		64.9180	510	1%		61.4597
Exemptions:												
Medical					9				70			
First Year LEP					8				80			
Other					1				8			

Subgroup analyses reflect data as reported from school districts. To protect student anonymity, no performance data are reported if there are fewer than 10 students or all students score at the same performance level. Percentages may not sum to 100% due to missing information or rounding. Statistically significant differences (at the .05 level) in scale scores between subgroups are indicated by an asterisk. The standard error for each scale score is reported in parentheses.



2007-2008
KENTUCKY PERFORMANCE REPORT
PL/VIS TREND DATA
Number and Percent

School: SCAPA at Bluegrass
 District: Fayette County
 Code: 165018
 Grade: 04

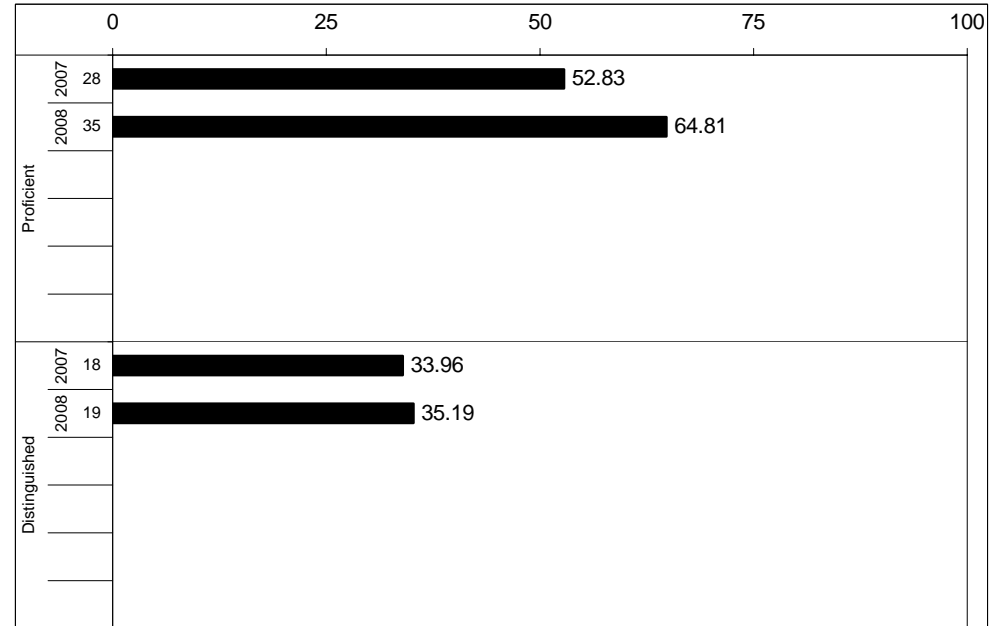
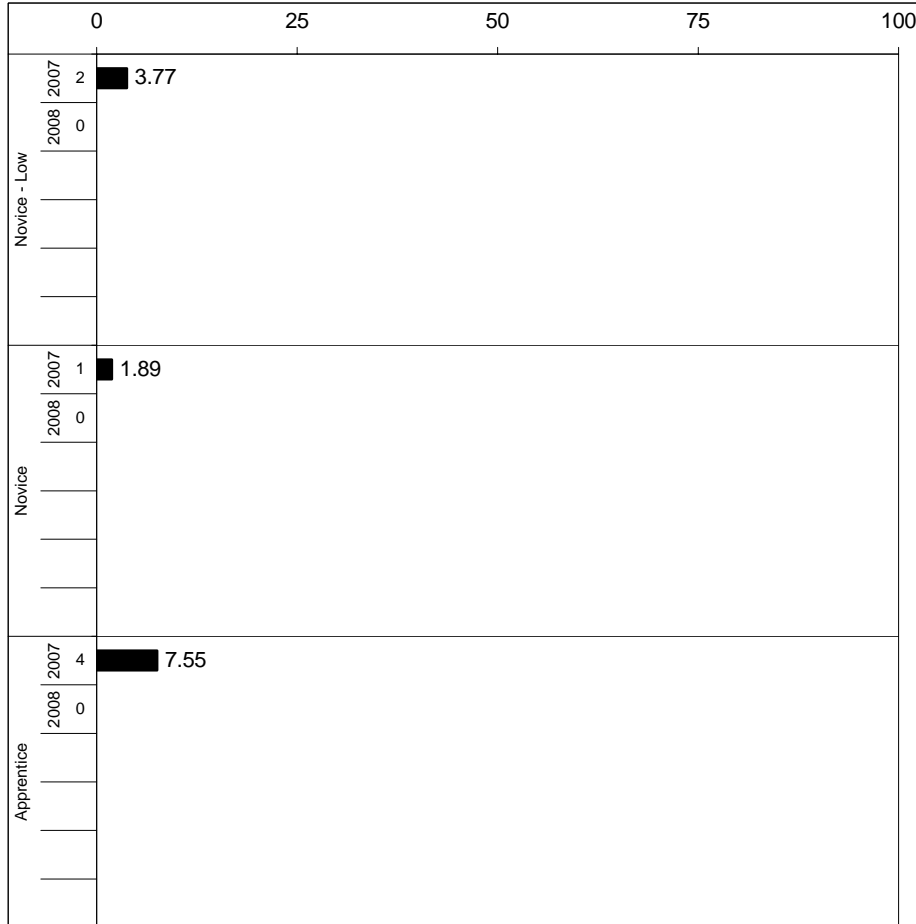

Percentages may not sum to 100% due to rounding.



2007-2008
KENTUCKY PERFORMANCE REPORT
PL/VIS CORE CONTENT

School: SCAPA at Bluegrass
 District: Fayette County
 Code: 165018
 Grade: 04

	No. Items	No. Observations	SCHOOL					STATE					School -State	
			Correct	Incorrect	Omit/Mult	Mean	Std. Err.	Correct	Incorrect	Omit/Mult	Mean	Mean		
MULTIPLE CHOICE														
1.x.x - Health Education	29	442	78	22	0	0.78	0.02	396,256	70	30	0	0.70	0.08	
2.x.x - Physical Education	14	216	90	10	0	0.90	0.03	194,096	75	25	0	0.75	0.15	
3.x.x - Consumerism	8	116	88	12	0	0.88	0.04	105,068	72	28	0	0.72	0.16	
4.x.x - Vocational Studies	8	162	78	22	0	0.78	0.04	145,572	58	42	0	0.58	0.20	



2007-2008
KENTUCKY PERFORMANCE REPORT
PL/VIS DISAGGREGATION
Performance Level Percents

School: SCAPA at Bluegrass
 District: Fayette County
 Code: 165018
 Grade: 04

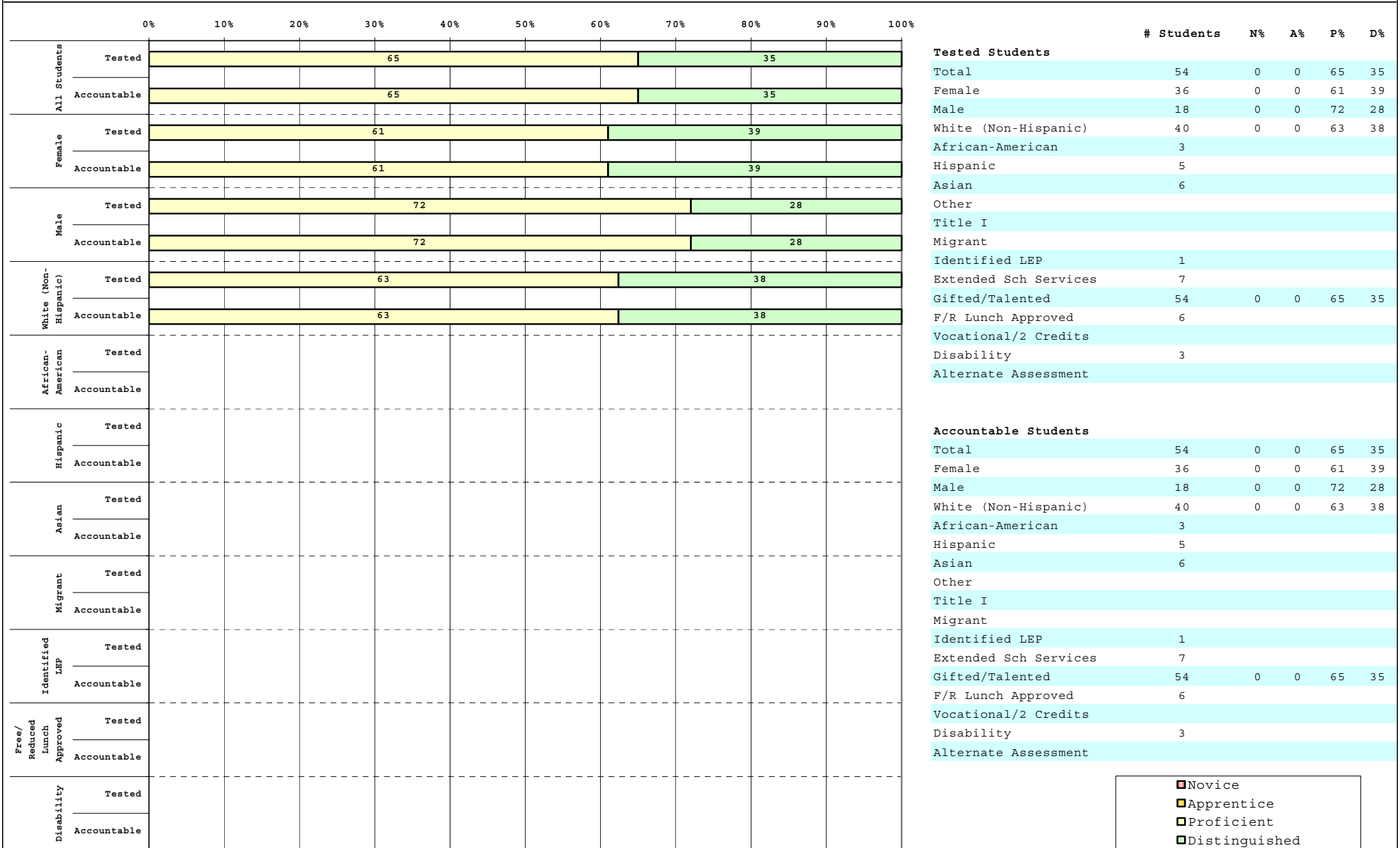

	Novice
	Apprentice
	Proficient
	Distinguished

Percentage may not sum to 100% due to rounding.

Run Date: 08/27/2008



2007-2008
KENTUCKY PERFORMANCE REPORT
DISAGGREGATION INDEX TRENDS
PL/VS

School: SCAPA at Bluegrass
 District: Fayette County
 Code: 165018
 Grade: 04

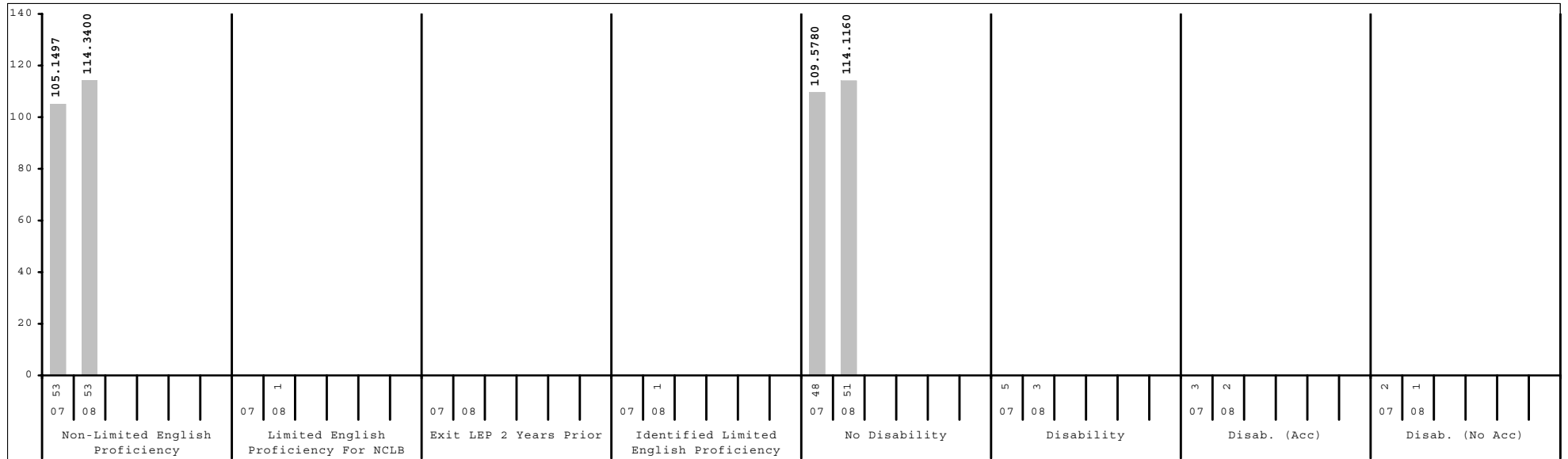
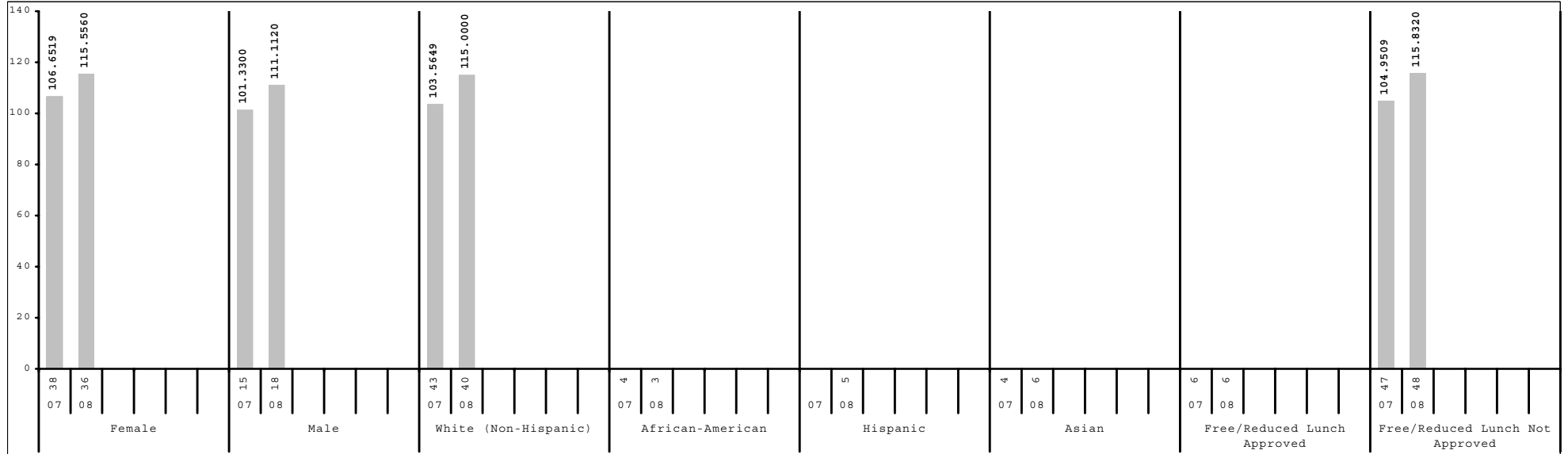

Subgroup analyses reflect data as reported from school districts. To protect student anonymity, no performance data are reported if there are fewer than 10 students or all students score at the same performance level.



2007-2008
KENTUCKY PERFORMANCE REPORT
SCALE SCORE DATA DISAGGREGATION
PL/VS

School: SCAPA at Bluegrass
 District: Fayette County
 Code: 165018
 Grade: 04

	SCHOOL				DISTRICT				STATE			
	# Students	%	Scale Score	Index	# Students	%	Scale Score	Index	# Students	%	Scale Score	Index
All Students	54		470 (1.6)	114.0760	2,631		455 (0.5)	90.1952	49,039		454 (0.1)	88.5685
Gender:												
Female	36	67%	471 (1.8)	115.5560	1,285	49%	457 (0.7)	91.9909	24,026	49%	456 (0.2)	90.7233
Male	18	33%	470 (3.0)	111.1120	1,346	51%	454 (0.7)	88.4776	25,007	51%	453 (0.2)	86.5265
Gap Female vs Male			1				3*				3*	
Ethnicity												
White (Non-Hispanic)	40	74%	471 (1.7)	115.0000	1,592	61%	462 (0.6)	100.0816	40,883	83%	457 (0.1)	91.9754
African-American	3	6%			598	23%	444 (1.1)	73.2424	5,123	10%	440 (0.4)	67.4752
Hispanic	5	9%			240	9%	439 (1.8)	66.7264	1,400	3%	442 (0.7)	72.1490
Asian	6	11%			84	3%	459 (2.4)	97.0528	480	1%	455 (1.2)	87.5302
Other					116	4%	453 (2.4)	86.4679	1,138	2%	450 (0.8)	82.2900
Gap White vs African American							18*				17*	
Gap White vs Hispanic							23*				15*	
Gap White vs Asian							3				2	
Gap White vs Other							9*				7*	
Title I												
Participating Students					1,480	56%	450 (0.7)	81.6180	35,855	73%	453 (0.1)	87.5220
Not Participating	54	100%	470 (1.6)	114.0760	1,151	44%	463 (0.7)	101.2262	13,184	27%	456 (0.2)	91.4464
Gap Participating vs Non-Participating							-13*				-3*	
Migrant Program												
Participating Students					6	0%			212	0%	442 (2.0)	70.9632
Not Participating	54	100%	470 (1.6)	114.0760	2,625	100%	455 (0.5)	90.2614	48,827	100%	454 (0.1)	88.6513
Gap Participating vs Non-Participating											-12*	
Limited English Proficiency												
Non-LEP Students	53	98%	471 (1.6)	114.3400	2,463	94%	457 (0.5)	92.5838	48,039	98%	455 (0.1)	89.1779
LEP for NCLB	1	2%			168	6%	431 (2.0)	55.2506	1,000	2%	435 (0.8)	59.6120
Exited LEP 2 Years Prior					41	2%	444 (4.2)	74.7600	148	0%	449 (2.1)	81.3699
Identified LEP Students	1	2%			127	5%	427 (2.1)	48.9460	852	2%	432 (0.9)	55.8323
Tested with Accommodations	1	2%			90	3%	424 (2.4)	44.7234	657	1%	430 (1.0)	51.5961
Tested without Accommodations					37	1%	434 (4.3)	59.2116	195	0%	441 (2.0)	70.1074
Gap Identified vs Non-LEP							-30*				-23*	

Subgroup analyses reflect data as reported from school districts. To protect student anonymity, no performance data are reported if there are fewer than 10 students or all students score at the same performance level. Percentages may not sum to 100% due to missing information or rounding. Statistically significant differences (at the .05 level) in scale scores between subgroups are indicated by an asterisk. The standard error for each scale score is reported in parentheses.



2007-2008
KENTUCKY PERFORMANCE REPORT
SCALE SCORE DATA DISAGGREGATION
PL/VS

School: SCAPA at Bluegrass
 District: Fayette County
 Code: 165018
 Grade: 04

	SCHOOL				DISTRICT				STATE			
	# Students	%	Scale Score	Index	# Students	%	Scale Score	Index	# Students	%	Scale Score	Index
Extended School Services												
Participating Students	7	13%			528	20%	441 (1.2)	69.7706	15,224	31%	447 (0.2)	78.9893
Not Participating	47	87%	472 (1.5)	116.1720	2,103	80%	459 (0.5)	95.3372	33,815	69%	457 (0.1)	92.8926
<i>Gap Participating vs Non-Participating</i>							-18*				-10*	
Gifted and Talented Program												
Participating Students	54	100%	470 (1.6)	114.0760	559	21%	474 (0.5)	117.8034	7,596	15%	472 (0.2)	114.4636
Not Participating					2,072	79%	450 (0.6)	82.7525	41,443	85%	451 (0.1)	83.8256
<i>Gap Participating vs Non-Participating</i>							24*				21*	
Free and Reduced Lunch Program												
Approved for Free/Reduced Priced Meals	6	11%			1,176	45%	445 (0.8)	75.4088	26,194	53%	448 (0.2)	79.8042
Not Approved (includes not coded)	48	89%	472 (1.6)	115.8320	1,455	55%	464 (0.6)	102.1543	22,845	47%	461 (0.2)	98.6349
<i>Gap Approved vs Not Approved</i>							-19*				-13*	
Disability Status												
Students without Disabilities (includes not coded)	51	94%	471 (1.6)	114.1160	2,317	88%	458 (0.5)	93.4415	41,825	85%	457 (0.1)	92.2062
Students with Disabilities	3	6%			314	12%	439 (1.7)	66.2362	7,214	15%	440 (0.4)	67.5451
Tested with Accommodations	2	4%			262	10%	437 (1.8)	63.3122	5,615	11%	438 (0.4)	64.9581
Tested without Accommodations	1	2%			52	2%	447 (3.7)	80.9937	1,599	3%	446 (0.7)	76.6233
<i>Gap With vs Without</i>							-19*				-17*	
Alternate Assessment												
					13	0%		90.2337	464	1%		77.2462
Exemptions:												
Medical					2				89			
First Year LEP					7				88			
Other									7			

Subgroup analyses reflect data as reported from school districts. To protect student anonymity, no performance data are reported if there are fewer than 10 students or all students score at the same performance level. Percentages may not sum to 100% due to missing information or rounding. Statistically significant differences (at the .05 level) in scale scores between subgroups are indicated by an asterisk. The standard error for each scale score is reported in parentheses.



2007-2008
KENTUCKY PERFORMANCE REPORT
CONTENT AREA INDEX TRENDS

School: SCAPA at Bluegrass
 District: Fayette County
 Code: 165018
 Grade: Middle School

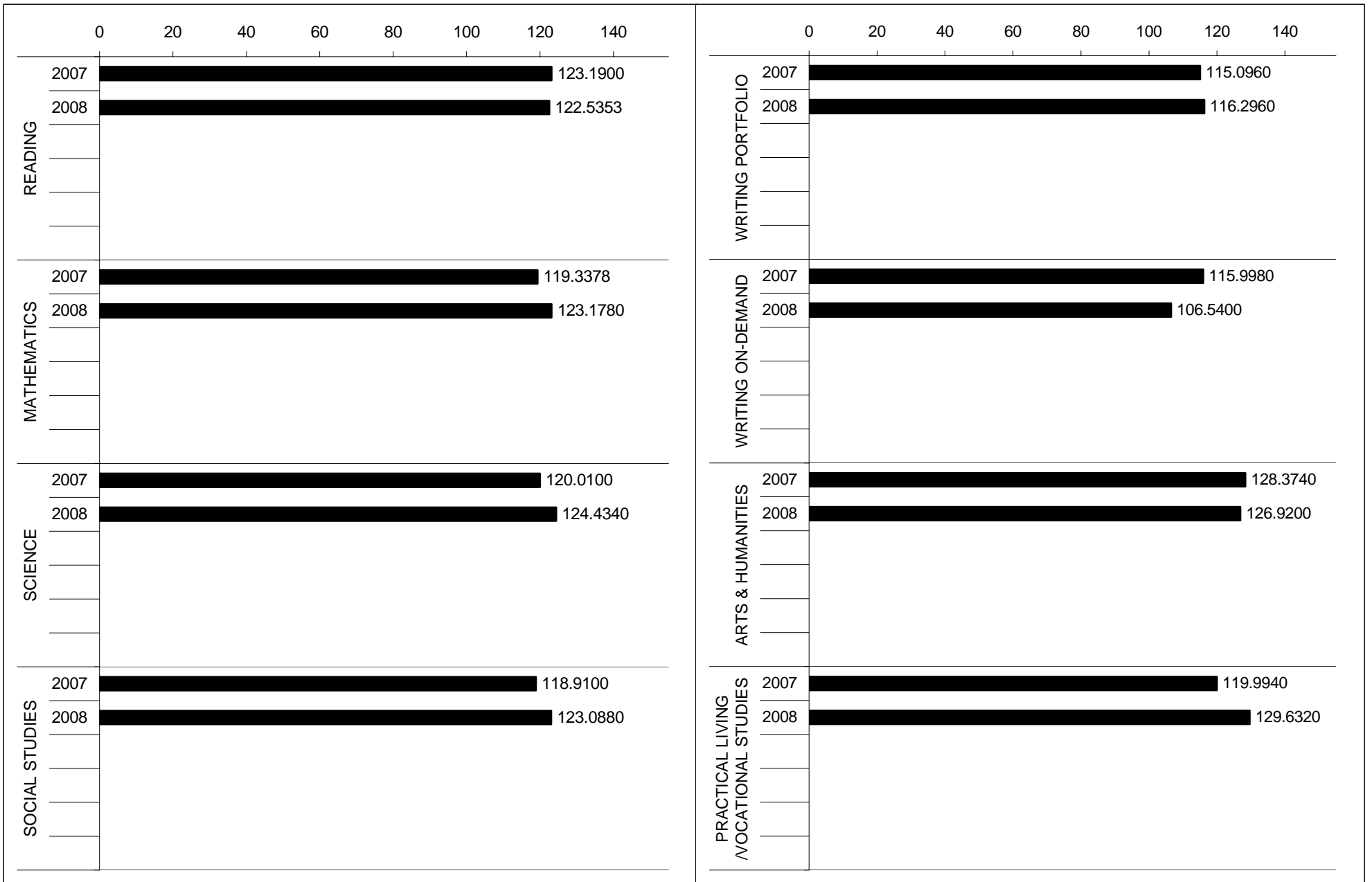



2007-2008
KENTUCKY PERFORMANCE REPORT
READING TREND DATA
Number and Percent

School: SCAPA at Bluegrass
 District: Fayette County
 Code: 165018
 Grade: MIDDLE

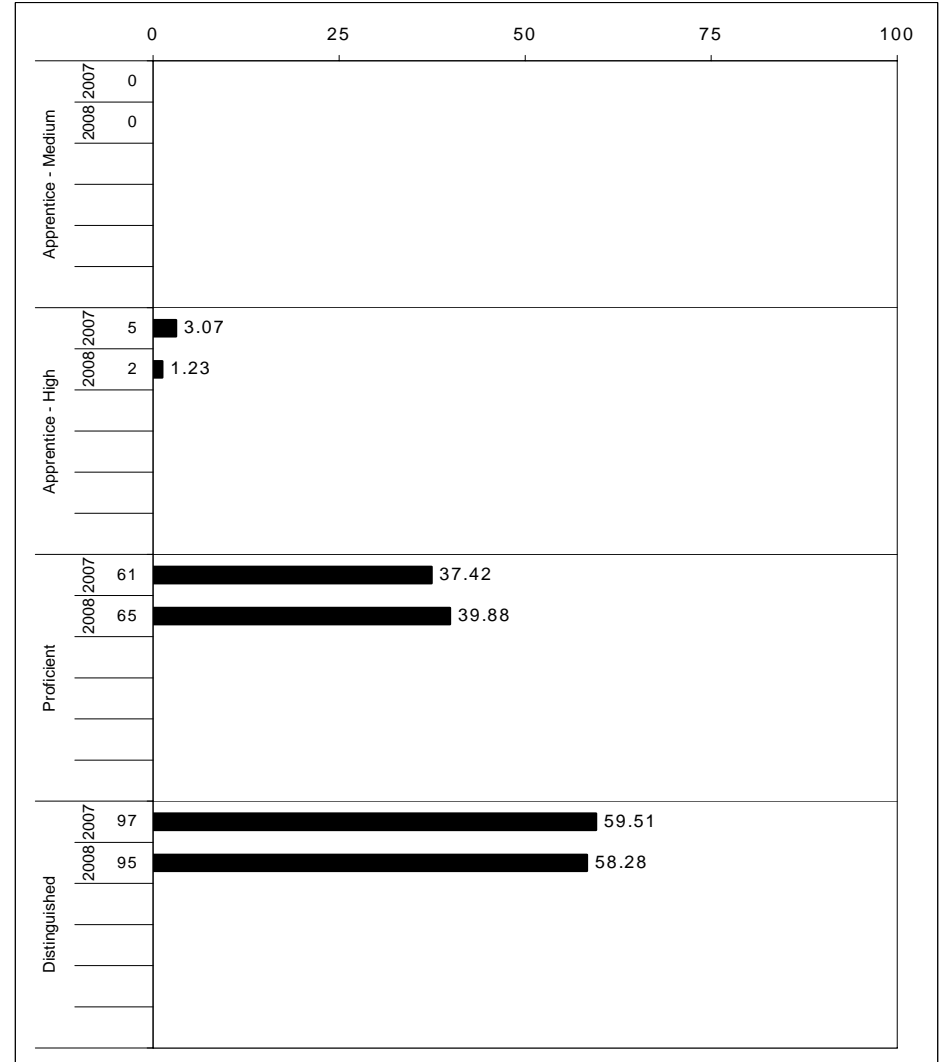
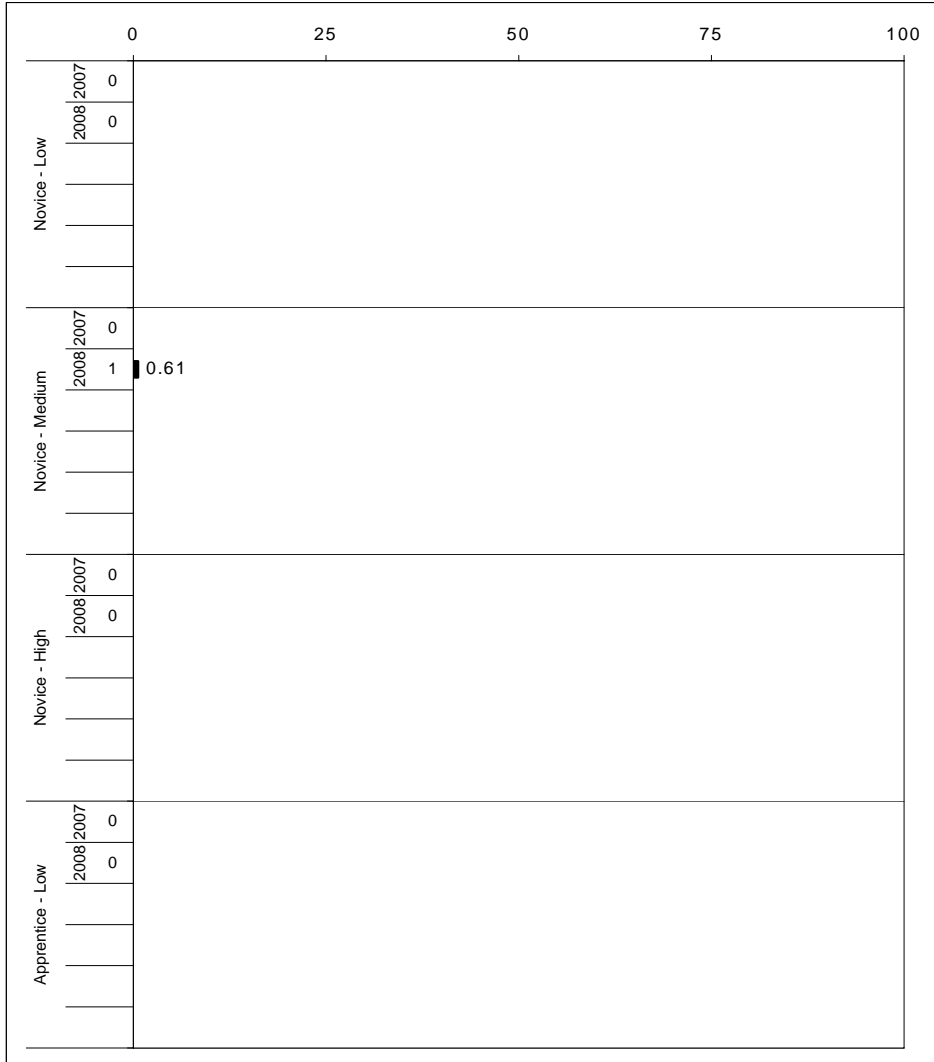

The horizontal bar represents the percent of students scoring at a performance level within a particular year. The number to the left of the bar represents the number of students upon which the percentage is based. Percentages may not sum to 100% due to rounding.



2007-2008
KENTUCKY PERFORMANCE REPORT
READING CORE CONTENT

School: SCAPA at Bluegrass
 District: Fayette County
 Code: 165018
 Grade: 06

	No. Items	No. Observations	SCHOOL							Mean	Std. Err.	No. Observations	STATE							Mean	School -State Mean
			B	0	1	2	3	4	B				0	1	2	3	4				
OPEN RESPONSE																					
2.0.x - Developing Understanding	8	171	0	2	4	44	33	16	2.6	0.1	144,332	0	6	18	56	16	4	1.9	0.7		
MULTIPLE CHOICE			Correct	Incorrect	Omit/Mult							Correct	Incorrect	Omit/Mult							
1.0.x - Forming a Foundation	17	305	93	7	0				0.93	0.02	256,980	86	14	0				0.86	0.07		
2.0.x - Developing Understanding	98	1,213	91	9	0				0.91	0.01	1,025,141	79	21	0				0.79	0.12		
3.0.x - Interpreting Text	16	297	81	20	0				0.80	0.03	249,522	68	32	0				0.68	0.12		
5.0.x - Critical Stance	9	84	82	18	0				0.82	0.05	71,960	70	30	0				0.70	0.12		

Percentages may not sum to 100% due to rounding. These analyses are based on tested students and does not include Alternate Portfolios. Fewer than 10 observations are not reported.



2007-2008
KENTUCKY PERFORMANCE REPORT
READING CORE CONTENT

School: SCAPA at Bluegrass
 District: Fayette County
 Code: 165018
 Grade: 07

	No. Items	No. Observations	SCHOOL								Std. Err.	STATE								School -State Mean
			B	0	1	2	3	4	Mean	No. Observations		B	0	1	2	3	4	Mean		
OPEN RESPONSE																				
2.0.x - Developing Understanding	7	152	0	0	0	21	33	46	3.3	0.1	138,202	0	2	12	53	25	9	2.3	1.0	
3.0.x - Interpreting Text	6	100	0	0	0	25	30	45	3.2	0.1	89,467	0	2	17	52	21	8	2.2	1.0	
MULTIPLE CHOICE																				
1.0.x - Forming a Foundation	14	127	97	3	0				0.97	0.04	113,629	75	24	0				0.75	0.22	
2.0.x - Developing Understanding	96	1,216	93	8	0				0.93	0.01	1,106,108	76	24	0				0.76	0.17	
3.0.x - Interpreting Text	18	349	93	7	0				0.93	0.02	307,759	78	22	0				0.78	0.15	
5.0.x - Critical Stance	13	164	90	10	0				0.90	0.03	146,318	74	26	0				0.74	0.16	

Percentages may not sum to 100% due to rounding. These analyses are based on tested students and does not include Alternate Portfolios. Fewer than 10 observations are not reported.



2007-2008
KENTUCKY PERFORMANCE REPORT
READING CORE CONTENT

School: SCAPA at Bluegrass
 District: Fayette County
 Code: 165018
 Grade: 08

	No. Items	No. Observations	SCHOOL								Std. Err.	STATE								School -State Mean
			Percents						Mean	No. Observations		Percents						Mean		
			B	0	1	2	3	4					B	0	1	2	3		4	
OPEN RESPONSE																				
2.0.x - Developing Understanding	2	104	0	0	2	22	45	31	3.0	0.1	97,506	0	3	15	53	21	8	2.2	0.8	
3.0.x - Interpreting Text	4	35	0	0	3	34	37	26	2.9	0.1	32,701	0	4	18	53	19	6	2.1	0.8	
5.0.x - Critical Stance	3	69	0	3	1	13	45	38	3.1	0.1	64,805	0	12	17	44	18	8	1.9	1.2	
MULTIPLE CHOICE			Correct	Incorrect	Omit/Mult							Correct	Incorrect	Omit/Mult						
1.0.x - Forming a Foundation	14	209	97	3	0			0.97	0.03	195,612	76	24	0			0.76	0.21			
2.0.x - Developing Understanding	90	1,081	91	9	0			0.91	0.01	1,013,952	75	25	0			0.75	0.16			
3.0.x - Interpreting Text	29	294	89	11	0			0.89	0.03	276,542	72	28	0			0.72	0.17			
5.0.x - Critical Stance	13	199	92	8	0			0.92	0.03	187,018	74	26	0			0.74	0.18			

Percentages may not sum to 100% due to rounding. These analyses are based on tested students and does not include Alternate Portfolios. Fewer than 10 observations are not reported.



2007-2008
KENTUCKY PERFORMANCE REPORT
READING DISAGGREGATION
Performance Level Percents

School: SCAPA at Bluegrass
 District: Fayette County
 Code: 165018
 Grade: 06

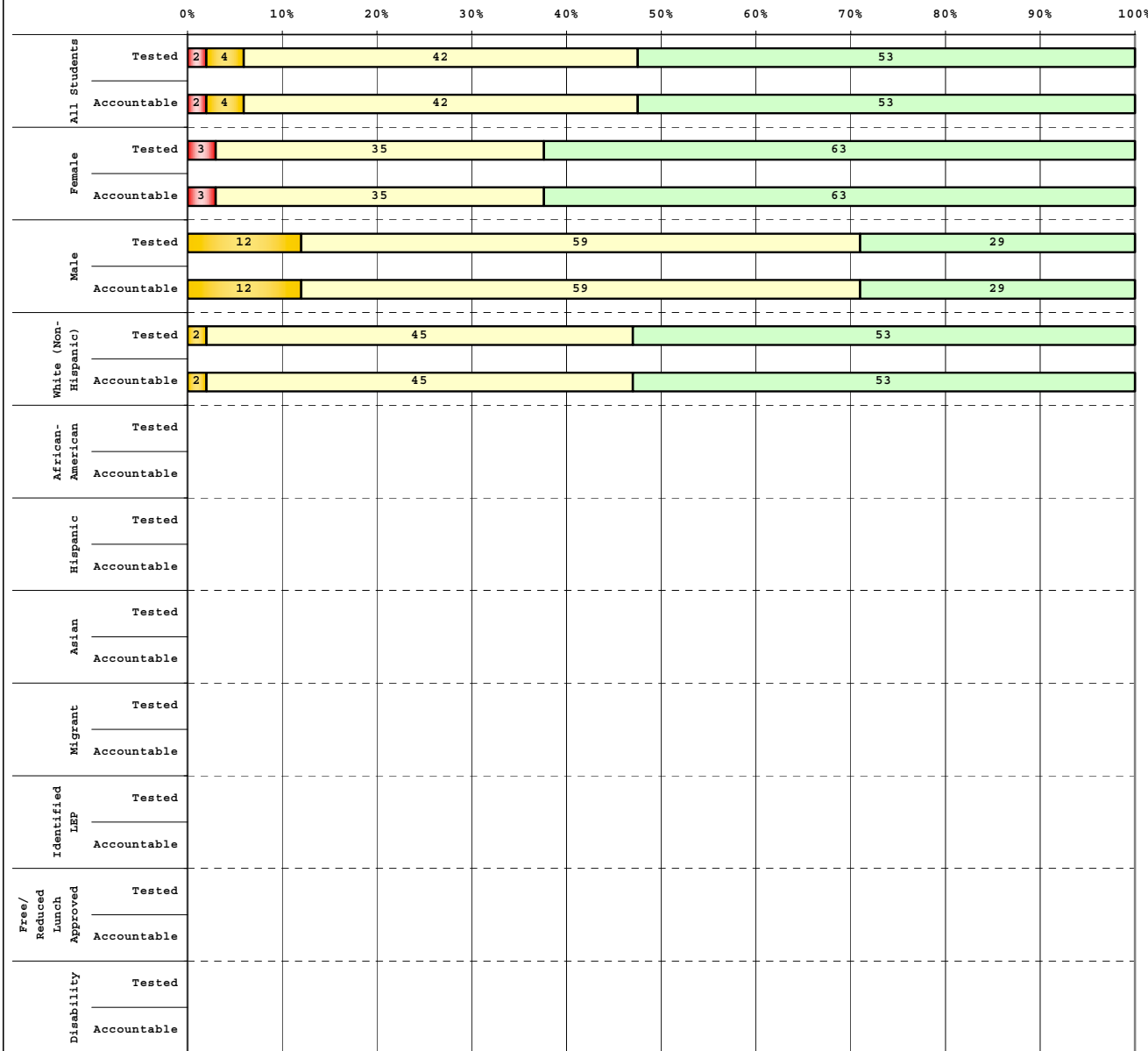

Tested Students		# Students	N%	A%	P%	D%
Total		57	2	4	42	53
Female		40	3	0	35	63
Male		17	0	12	59	29
White (Non-Hispanic)		47	0	2	45	53
African-American		7				
Hispanic		1				
Asian		1				
Other		1				
Title I						
Migrant						
Identified LEP						
Extended Sch Services		10	10	10	60	20
Gifted/Talented		57	2	4	42	53
F/R Lunch Approved		8				
Vocational/2 Credits						
Disability		2				
Alternate Assessment						

Accountable Students		# Students	N%	A%	P%	D%
Total		57	2	4	42	53
Female		40	3	0	35	63
Male		17	0	12	59	29
White (Non-Hispanic)		47	0	2	45	53
African-American		7				
Hispanic		1				
Asian		1				
Other		1				
Title I						
Migrant						
Identified LEP						
Extended Sch Services		10	10	10	60	20
Gifted/Talented		57	2	4	42	53
F/R Lunch Approved		8				
Vocational/2 Credits						
Disability		2				
Alternate Assessment						

■ Novice
■ Apprentice
■ Proficient
■ Distinguished

Percentage may not sum to 100% due to rounding.

Run Date: 08/27/2008



2007-2008
KENTUCKY PERFORMANCE REPORT
READING DISAGGREGATION
Performance Level Percents

School: SCAPA at Bluegrass
 District: Fayette County
 Code: 165018
 Grade: 07

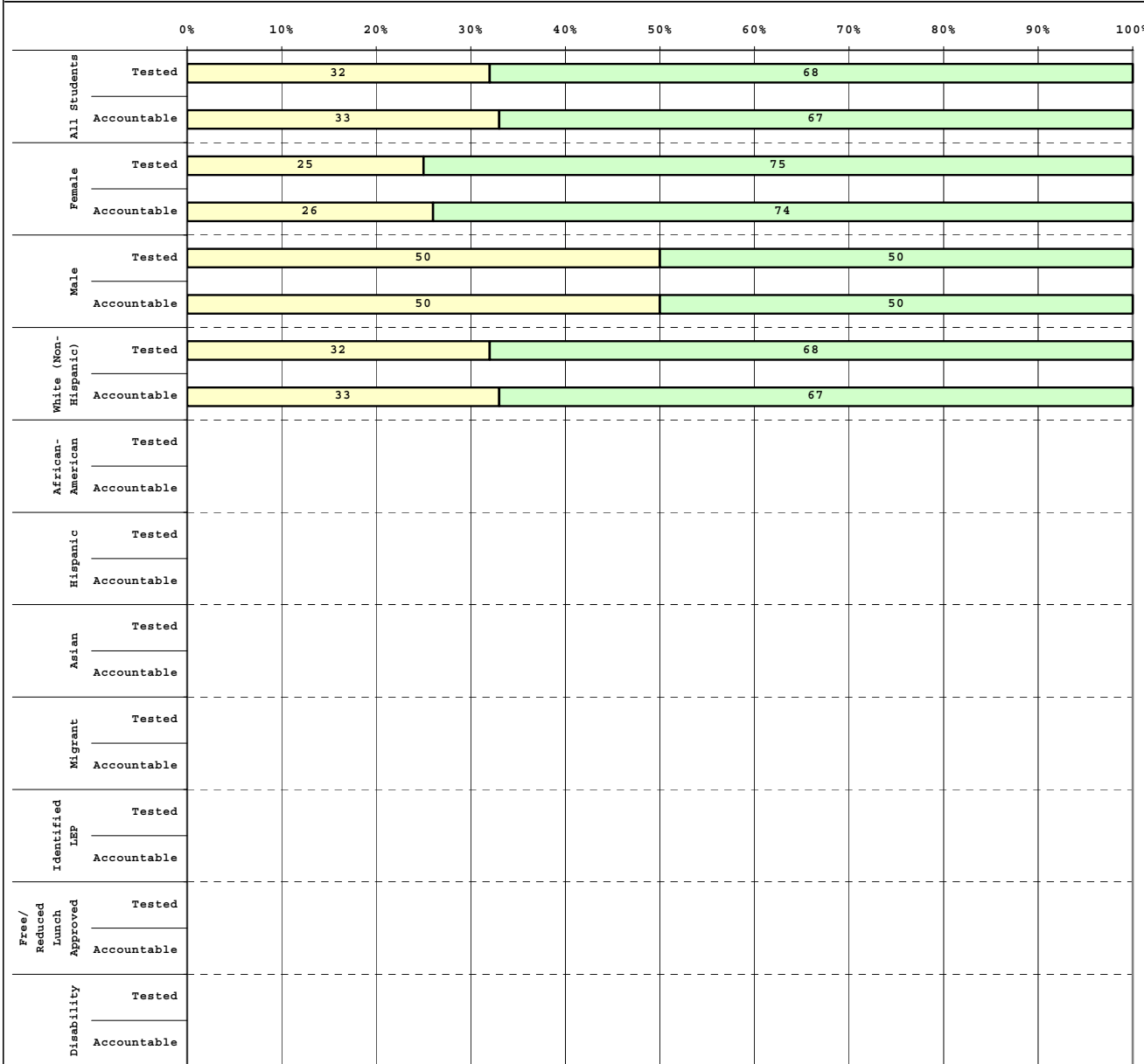

Tested Students					
	# Students	N%	A%	P%	D%
Total	56	0	0	32	68
Female	40	0	0	25	75
Male	16	0	0	50	50
White (Non-Hispanic)	47	0	0	32	68
African-American	2				
Hispanic	1				
Asian	5				
Other	1				
Title I					
Migrant					
Identified LEP					
Extended Sch Services	16	0	0	63	38
Gifted/Talented	56	0	0	32	68
F/R Lunch Approved	2				
Vocational/2 Credits					
Disability	1				
Alternate Assessment					

Accountable Students					
	# Students	N%	A%	P%	D%
Total	54	0	0	33	67
Female	38	0	0	26	74
Male	16	0	0	50	50
White (Non-Hispanic)	45	0	0	33	67
African-American	2				
Hispanic	1				
Asian	5				
Other	1				
Title I					
Migrant					
Identified LEP					
Extended Sch Services	16	0	0	63	38
Gifted/Talented	54	0	0	33	67
F/R Lunch Approved	2				
Vocational/2 Credits					
Disability	1				
Alternate Assessment					

 Novice
 Apprentice
 Proficient
 Distinguished

Percentage may not sum to 100% due to rounding.

Run Date: 08/27/2008



2007-2008
KENTUCKY PERFORMANCE REPORT
READING DISAGGREGATION
Performance Level Percents

School: SCAPA at Bluegrass
 District: Fayette County
 Code: 165018
 Grade: 08

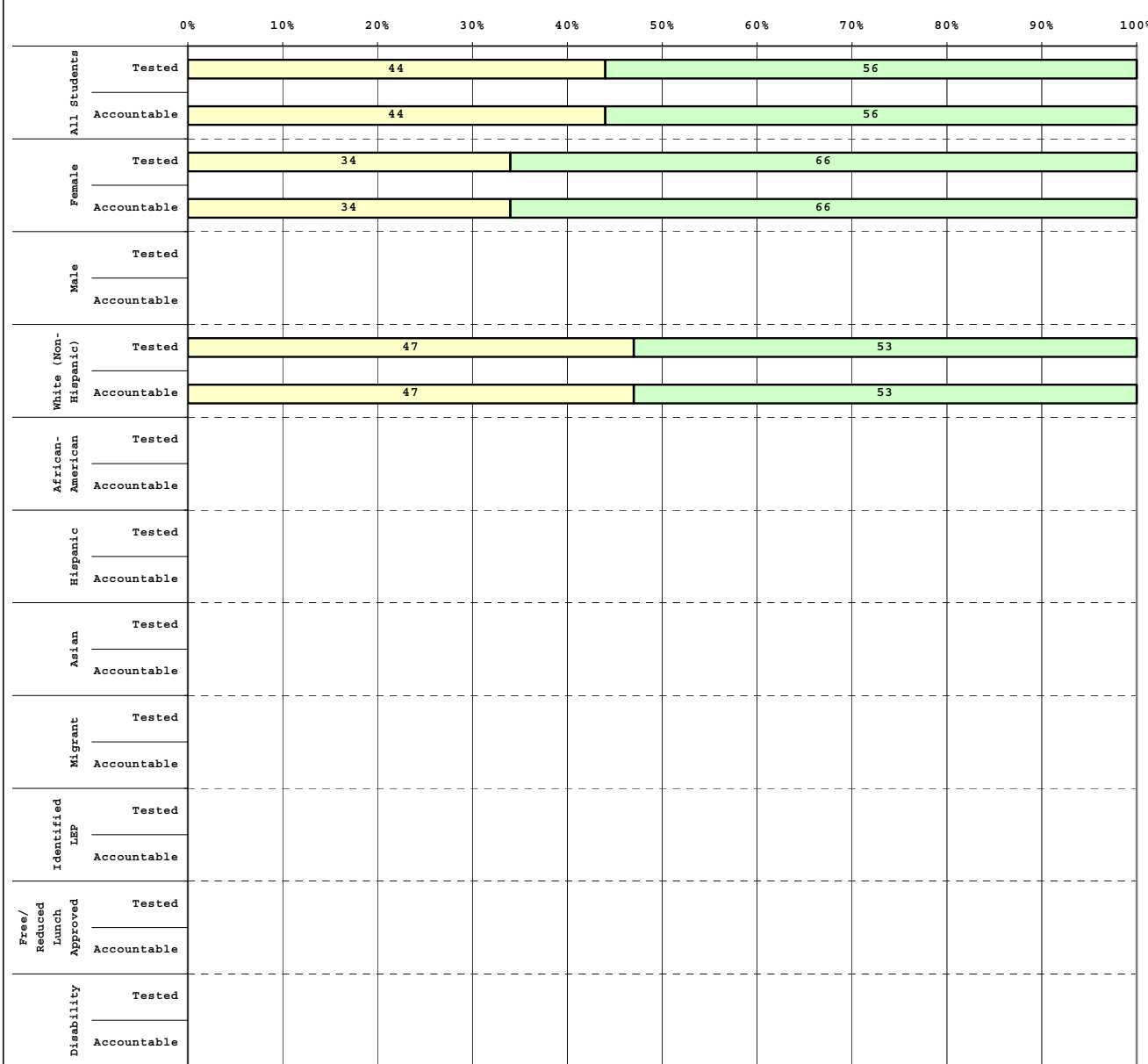

Tested Students					
	# Students	N%	A%	P%	D%
Total	52	0	0	44	56
Female	44	0	0	34	66
Male	8				
White (Non-Hispanic)	43	0	0	47	53
African-American	5				
Hispanic	1				
Asian	2				
Other	1				
Title I					
Migrant					
Identified LEP					
Extended Sch Services	19	0	0	68	32
Gifted/Talented	52	0	0	44	56
F/R Lunch Approved	1				
Vocational/2 Credits					
Disability	1				
Alternate Assessment					

Accountable Students					
	# Students	N%	A%	P%	D%
Total	52	0	0	44	56
Female	44	0	0	34	66
Male	8				
White (Non-Hispanic)	43	0	0	47	53
African-American	5				
Hispanic	1				
Asian	2				
Other	1				
Title I					
Migrant					
Identified LEP					
Extended Sch Services	19	0	0	68	32
Gifted/Talented	52	0	0	44	56
F/R Lunch Approved	1				
Vocational/2 Credits					
Disability	1				
Alternate Assessment					

 Novice
 Apprentice
 Proficient
 Distinguished



2007-2008
KENTUCKY PERFORMANCE REPORT
DISAGGREGATION INDEX TRENDS
READING

School: SCAPA at Bluegrass
 District: Fayette County
 Code: 165018
 Grade: 06

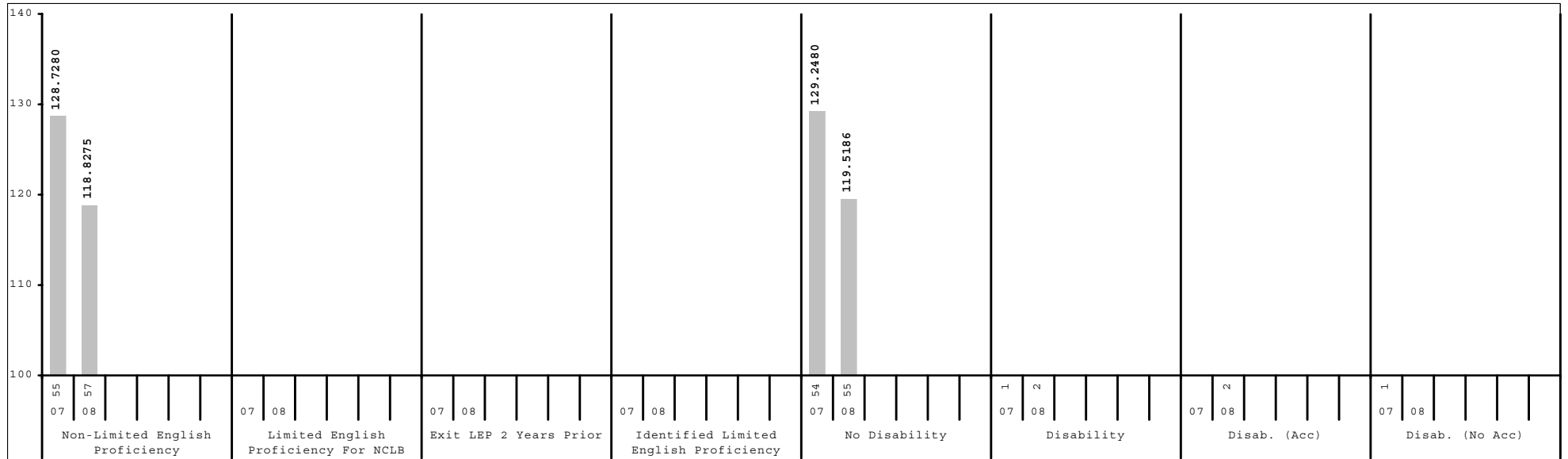
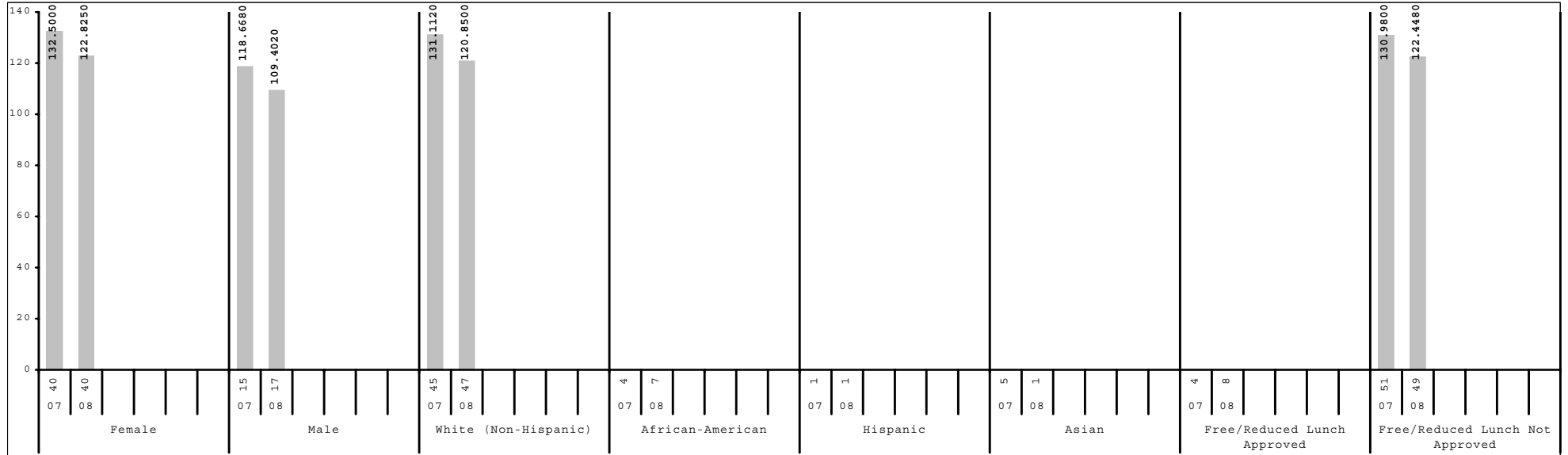

Subgroup analyses reflect data as reported from school districts. To protect student anonymity, no performance data are reported if there are fewer than 10 students or all students score at the same performance level.



2007-2008
KENTUCKY PERFORMANCE REPORT
DISAGGREGATION INDEX TRENDS
READING

School: SCAPA at Bluegrass
 District: Fayette County
 Code: 165018
 Grade: 07

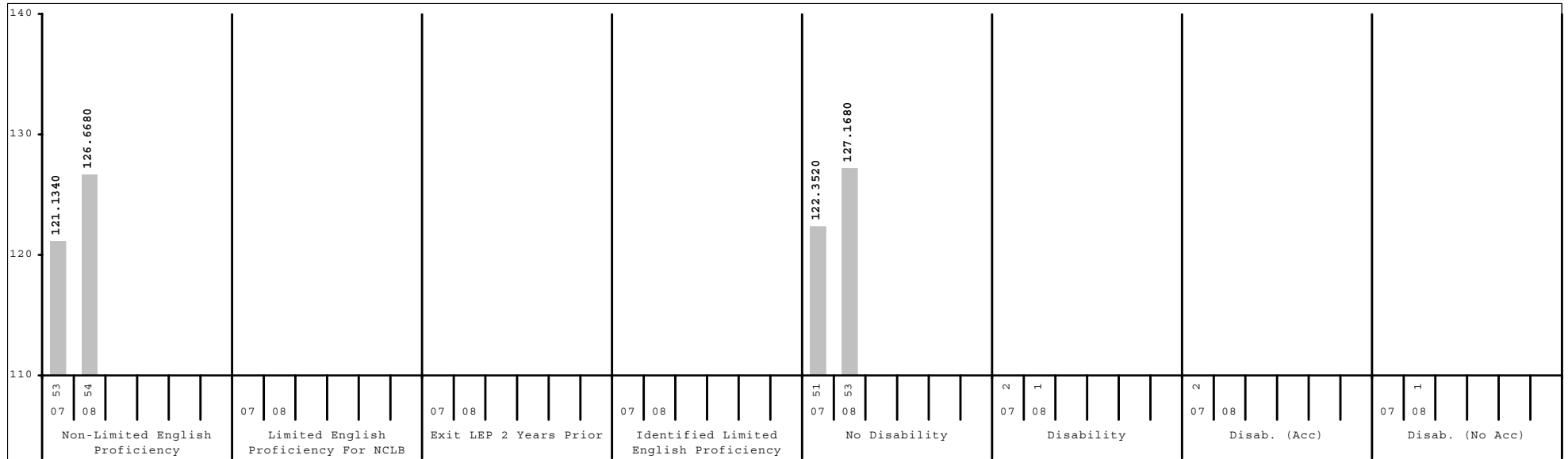
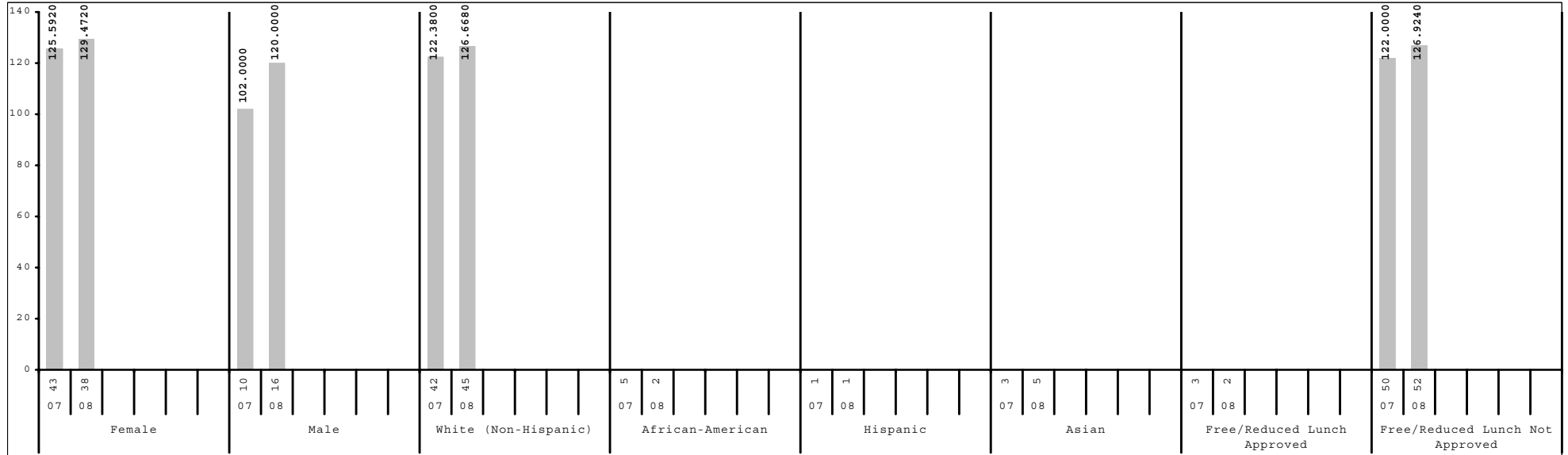

Subgroup analyses reflect data as reported from school districts. To protect student anonymity, no performance data are reported if there are fewer than 10 students or all students score at the same performance level.



2007-2008
KENTUCKY PERFORMANCE REPORT
DISAGGREGATION INDEX TRENDS
READING

School: SCAPA at Bluegrass
 District: Fayette County
 Code: 165018
 Grade: 08

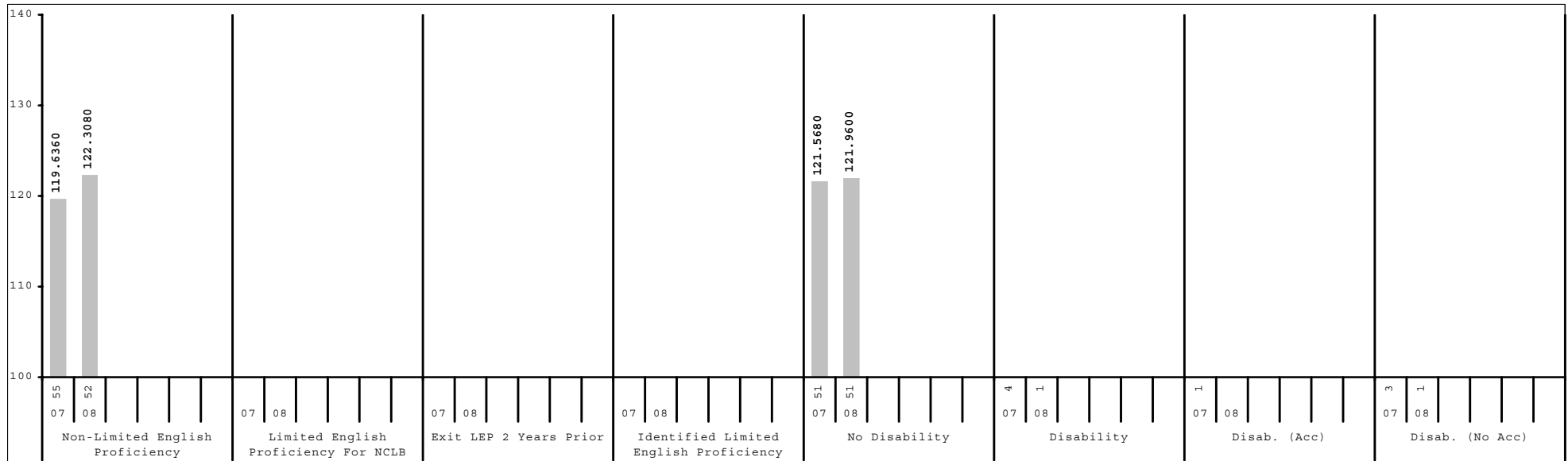
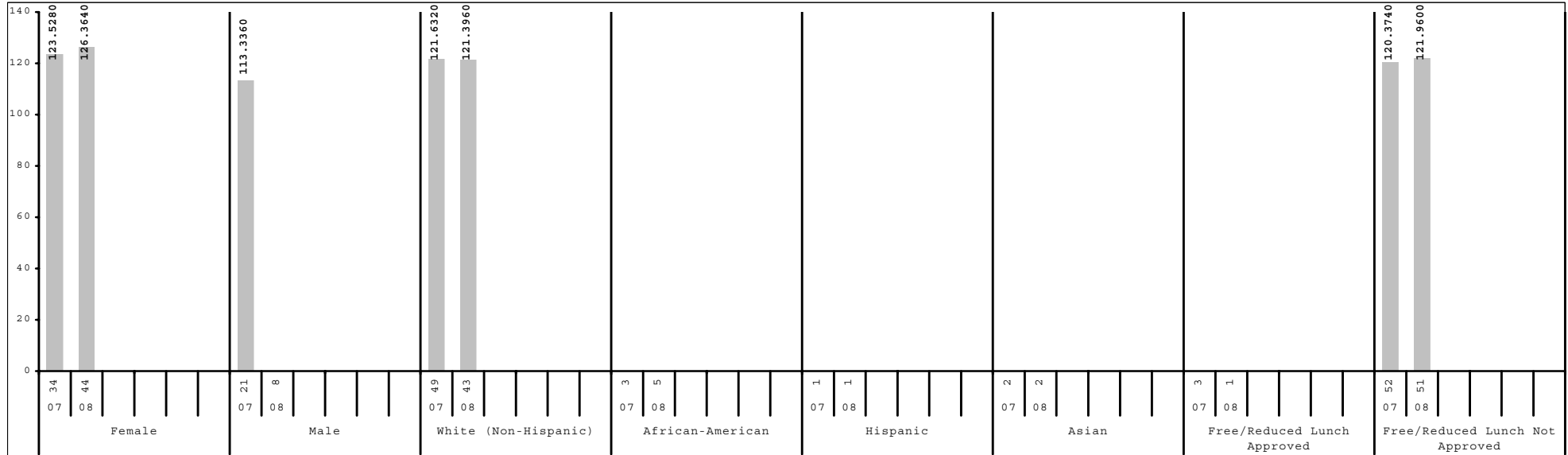

Subgroup analyses reflect data as reported from school districts. To protect student anonymity, no performance data are reported if there are fewer than 10 students or all students score at the same performance level.



2007-2008
KENTUCKY PERFORMANCE REPORT
SCALE SCORE DATA DISAGGREGATION
READING

School: SCAPA at Bluegrass
 District: Fayette County
 Code: 165018
 Grade: 06

	SCHOOL				DISTRICT				STATE			
	# Students	%	Scale Score	Index	# Students	%	Scale Score	Index	# Students	%	Scale Score	Index
All Students	57		667 (2.0)	118.8275	2,592		651 (0.4)	94.8443	48,664		649 (0.1)	92.4096
Gender:												
Female	40	70%	670 (2.2)	122.8250	1,235	48%	656 (0.6)	102.3370	23,364	48%	653 (0.1)	98.8906
Male	17	30%	659 (3.5)	109.4020	1,357	52%	647 (0.5)	88.0042	25,296	52%	646 (0.1)	86.4473
<i>Gap Female vs Male</i>			11*				9*				7*	
Ethnicity												
White (Non-Hispanic)	47	82%	668 (1.8)	120.8500	1,593	61%	656 (0.5)	102.0861	40,989	84%	651 (0.1)	94.5528
African-American	7	12%			627	24%	642 (0.8)	80.1371	5,141	11%	640 (0.3)	76.2616
Hispanic	1	2%			217	8%	644 (1.5)	82.7351	1,186	2%	645 (0.6)	85.0515
Asian	1	2%			64	2%	661 (2.6)	107.9842	449	1%	656 (1.0)	102.9667
Other	1	2%			91	4%	647 (2.2)	88.5297	891	2%	648 (0.6)	91.4783
<i>Gap White vs African American</i>							14*				11*	
<i>Gap White vs Hispanic</i>							12*				6*	
<i>Gap White vs Asian</i>							-5				-5*	
<i>Gap White vs Other</i>							9*				3*	
Title I												
Participating Students					1,174	45%	647 (0.6)	89.1197	26,691	55%	648 (0.1)	90.4686
Not Participating	57	100%	667 (2.0)	118.8275	1,418	55%	654 (0.5)	99.5602	21,973	45%	651 (0.1)	94.7932
<i>Gap Participating vs Non-Participating</i>							-7*				-3*	
Migrant Program												
Participating Students					5	0%			108	0%	637 (1.9)	70.4833
Not Participating	57	100%	667 (2.0)	118.8275	2,587	100%	651 (0.4)	94.8362	48,556	100%	649 (0.1)	92.4610
<i>Gap Participating vs Non-Participating</i>											-12*	
Limited English Proficiency												
Non-LEP Students	57	100%	667 (2.0)	118.8275	2,505	97%	652 (0.4)	95.7422	48,070	99%	649 (0.1)	92.6675
LEP for NCLB					87	3%	636 (2.4)	68.3689	594	1%	637 (0.8)	71.3181
Exited LEP 2 Years Prior					21	1%	642 (5.3)	74.1438	99	0%	650 (2.0)	93.1623
Identified LEP Students					66	3%	635 (2.6)	66.5481	495	1%	634 (0.9)	66.9364
Tested with Accommodations					58	2%	634 (2.9)	66.2976	348	1%	633 (1.1)	63.9697
Tested without Accommodations					8	0%			147	0%	638 (1.6)	73.9556
<i>Gap Identified vs Non-LEP</i>							-17*				-15*	

Subgroup analyses reflect data as reported from school districts. To protect student anonymity, no performance data are reported if there are fewer than 10 students or all students score at the same performance level. Percentages may not sum to 100% due to missing information or rounding. Statistically significant differences (at the .05 level) in scale scores between subgroups are indicated by an asterisk. The standard error for each scale score is reported in parentheses.



2007-2008
KENTUCKY PERFORMANCE REPORT
SCALE SCORE DATA DISAGGREGATION
READING

School: SCAPA at Bluegrass
 District: Fayette County
 Code: 165018
 Grade: 06

	SCHOOL				DISTRICT				STATE			
	# Students	%	Scale Score	Index	# Students	%	Scale Score	Index	# Students	%	Scale Score	Index
Extended School Services												
Participating Students	10	18%	649 (6.1)	97.3000	387	15%	639 (1.0)	75.3307	12,461	26%	644 (0.2)	84.4912
Not Participating	47	82%	670 (1.6)	123.4020	2,205	85%	653 (0.4)	98.2558	36,203	74%	651 (0.1)	95.1423
Gap Participating vs Non-Participating			-21*				-14*				-7*	
Gifted and Talented Program												
Participating Students	57	100%	667 (2.0)	118.8275	572	22%	668 (0.5)	120.8261	9,203	19%	664 (0.1)	114.8010
Not Participating					2,020	78%	646 (0.4)	87.4651	39,461	81%	646 (0.1)	87.1966
Gap Participating vs Non-Participating							22*				18*	
Free and Reduced Lunch Program												
Approved for Free/Reduced Priced Meals	8	14%			1,082	42%	642 (0.6)	80.9404	25,080	52%	644 (0.1)	84.2154
Not Approved (includes not coded)	49	86%	669 (1.8)	122.4480	1,510	58%	658 (0.5)	104.7757	23,584	48%	655 (0.1)	101.1367
Gap Approved vs Not Approved							-16*				-11*	
Disability Status												
Students without Disabilities (includes not coded)	55	96%	667 (2.0)	119.5186	2,256	87%	654 (0.4)	99.3217	42,019	86%	651 (0.1)	96.2438
Students with Disabilities	2	4%			336	13%	634 (1.1)	64.6371	6,645	14%	636 (0.2)	68.2360
Tested with Accommodations	2	4%			232	9%	631 (1.3)	59.3832	5,333	11%	635 (0.3)	67.0588
Tested without Accommodations					104	4%	640 (1.8)	76.4025	1,312	3%	638 (0.5)	72.9512
Gap With vs Without							-20*				-15*	
Alternate Assessment												
					14	1%		32.1439	518	1%		45.2791
Exemptions:												
Medical					1				64			
First Year LEP					7				79			
Other									8			

Subgroup analyses reflect data as reported from school districts. To protect student anonymity, no performance data are reported if there are fewer than 10 students or all students score at the same performance level. Percentages may not sum to 100% due to missing information or rounding. Statistically significant differences (at the .05 level) in scale scores between subgroups are indicated by an asterisk. The standard error for each scale score is reported in parentheses.



2007-2008
KENTUCKY PERFORMANCE REPORT
SCALE SCORE DATA DISAGGREGATION
READING

School: SCAPA at Bluegrass
 District: Fayette County
 Code: 165018
 Grade: 07

	SCHOOL				DISTRICT				STATE			
	# Students	%	Scale Score	Index	# Students	%	Scale Score	Index	# Students	%	Scale Score	Index
All Students	54		770 (1.5)	126.6680	2,447		748 (0.4)	92.6649	49,378		746 (0.1)	90.3479
Gender:												
Female	38	70%	773 (1.6)	129.4720	1,195	49%	753 (0.5)	100.8742	23,935	48%	750 (0.1)	96.2301
Male	16	30%	765 (3.3)	120.0000	1,251	51%	743 (0.5)	84.8680	25,440	52%	743 (0.1)	84.8130
<i>Gap Female vs Male</i>			8*				10*				7*	
Ethnicity												
White (Non-Hispanic)	45	83%	771 (1.6)	126.6680	1,438	59%	752 (0.5)	99.3727	41,585	84%	747 (0.1)	92.2148
African-American	2	4%			644	26%	740 (0.7)	79.7629	5,283	11%	739 (0.2)	76.8600
Hispanic	1	2%			197	8%	738 (1.3)	77.2244	1,208	2%	742 (0.5)	83.1015
Asian	5	9%			88	4%	760 (1.9)	110.4506	459	1%	754 (0.9)	101.7687
Other	1	2%			78	3%	750 (1.9)	96.2118	836	2%	744 (0.6)	87.3033
<i>Gap White vs African American</i>							12*				8*	
<i>Gap White vs Hispanic</i>							14*				5*	
<i>Gap White vs Asian</i>							-8*				-7*	
<i>Gap White vs Other</i>							2				3*	
Title I												
Participating Students					1,146	47%	744 (0.6)	85.3169	24,966	51%	745 (0.1)	88.3037
Not Participating	54	100%	770 (1.5)	126.6680	1,301	53%	752 (0.5)	99.1242	24,412	49%	748 (0.1)	92.4122
<i>Gap Participating vs Non-Participating</i>							-8*				-3*	
Migrant Program												
Participating Students					9	0%			90	0%	737 (2.0)	74.2670
Not Participating	54	100%	770 (1.5)	126.6680	2,438	100%	748 (0.4)	92.6919	49,288	100%	746 (0.1)	90.3674
<i>Gap Participating vs Non-Participating</i>											-9*	
Limited English Proficiency												
Non-LEP Students	54	100%	770 (1.5)	126.6680	2,348	96%	749 (0.4)	93.9344	48,746	99%	746 (0.1)	90.6334
LEP for NCLB					99	4%	731 (2.0)	62.4887	632	1%	734 (0.8)	67.1880
Exited LEP 2 Years Prior					28	1%	734 (3.0)	69.6416	87	0%	744 (1.9)	87.4500
Identified LEP Students					71	3%	730 (2.5)	59.6732	545	1%	732 (0.8)	63.9591
Tested with Accommodations					63	3%	730 (2.7)	60.1910	390	1%	730 (0.9)	60.3433
Tested without Accommodations					8	0%			155	0%	737 (1.5)	73.0620
<i>Gap Identified vs Non-LEP</i>							-19*				-14*	

Subgroup analyses reflect data as reported from school districts. To protect student anonymity, no performance data are reported if there are fewer than 10 students or all students score at the same performance level. Percentages may not sum to 100% due to missing information or rounding. Statistically significant differences (at the .05 level) in scale scores between subgroups are indicated by an asterisk. The standard error for each scale score is reported in parentheses.



2007-2008
KENTUCKY PERFORMANCE REPORT
SCALE SCORE DATA DISAGGREGATION
READING

School: SCAPA at Bluegrass
 District: Fayette County
 Code: 165018
 Grade: 07

	SCHOOL				DISTRICT				STATE			
	# Students	%	Scale Score	Index	# Students	%	Scale Score	Index	# Students	%	Scale Score	Index
Extended School Services												
Participating Students	16	30%	761 (3.2)	115.0000	549	22%	738 (0.7)	76.8183	13,668	28%	742 (0.1)	84.0718
Not Participating	38	70%	774 (1.3)	131.5800	1,898	78%	751 (0.4)	97.2493	35,710	72%	748 (0.1)	92.7451
Gap Participating vs Non-Participating			-13*				-13*				-6*	
Gifted and Talented Program												
Participating Students	54	100%	770 (1.5)	126.6680	489	20%	763 (0.6)	117.1640	9,162	19%	760 (0.1)	111.6127
Not Participating					1,958	80%	744 (0.4)	86.5338	40,216	81%	743 (0.1)	85.5000
Gap Participating vs Non-Participating							19*				17*	
Free and Reduced Lunch Program												
Approved for Free/Reduced Priced Meals	2	4%			1,035	42%	739 (0.5)	78.0674	24,743	50%	742 (0.1)	82.6546
Not Approved (includes not coded)	52	96%	771 (1.5)	126.9240	1,412	58%	754 (0.4)	103.3536	24,635	50%	751 (0.1)	98.0659
Gap Approved vs Not Approved							-15*				-9*	
Disability Status												
Students without Disabilities (includes not coded)	53	98%	771 (1.6)	127.1680	2,173	89%	750 (0.4)	96.3461	42,841	87%	748 (0.1)	93.9286
Students with Disabilities	1	2%			274	11%	733 (1.1)	63.5017	6,537	13%	734 (0.2)	66.9052
Tested with Accommodations					232	9%	731 (1.1)	59.4947	5,354	11%	733 (0.2)	65.4620
Tested without Accommodations	1	2%			42	2%	743 (2.5)	85.6604	1,183	2%	737 (0.5)	73.3935
Gap With vs Without							-17*				-14*	
Alternate Assessment												
					9	0%			551	1%		49.5562
Exemptions:												
Medical					4				121			
First Year LEP					9				82			
Other					2				10			

Subgroup analyses reflect data as reported from school districts. To protect student anonymity, no performance data are reported if there are fewer than 10 students or all students score at the same performance level. Percentages may not sum to 100% due to missing information or rounding. Statistically significant differences (at the .05 level) in scale scores between subgroups are indicated by an asterisk. The standard error for each scale score is reported in parentheses.



2007-2008
KENTUCKY PERFORMANCE REPORT
SCALE SCORE DATA DISAGGREGATION
READING

School: SCAPA at Bluegrass
 District: Fayette County
 Code: 165018
 Grade: 08

	SCHOOL				DISTRICT				STATE			
	# Students	%	Scale Score	Index	# Students	%	Scale Score	Index	# Students	%	Scale Score	Index
All Students	52		868 (1.4)	122.3080	2,520		848 (0.3)	93.1923	49,400		847 (0.1)	91.7710
Gender:												
Female	44	85%	869 (1.6)	126.3640	1,252	50%	852 (0.5)	100.0772	23,825	48%	851 (0.1)	97.9628
Male	8	15%			1,268	50%	844 (0.5)	86.4036	25,570	52%	844 (0.1)	85.9972
<i>Gap Female vs Male</i>							8*				7*	
Ethnicity												
White (Non-Hispanic)	43	83%	868 (1.5)	121.3960	1,558	62%	851 (0.4)	98.3358	41,862	85%	848 (0.1)	93.5288
African-American	5	10%			632	25%	840 (0.6)	81.2211	5,237	11%	839 (0.2)	78.5564
Hispanic	1	2%			187	7%	842 (1.3)	82.1668	1,036	2%	843 (0.5)	84.8601
Asian	2	4%			74	3%	861 (2.0)	114.1390	452	1%	855 (0.8)	104.3535
Other	1	2%			69	3%	847 (1.8)	94.1920	802	2%	845 (0.6)	88.6953
<i>Gap White vs African American</i>							11*				9*	
<i>Gap White vs Hispanic</i>							9*				5*	
<i>Gap White vs Asian</i>							-10*				-7*	
<i>Gap White vs Other</i>							4*				3*	
Title I												
Participating Students					1,095	43%	844 (0.5)	86.4169	24,960	51%	846 (0.1)	89.5453
Not Participating	52	100%	868 (1.4)	122.3080	1,425	57%	851 (0.4)	98.4103	24,440	49%	848 (0.1)	94.0334
<i>Gap Participating vs Non-Participating</i>							-7*				-2*	
Migrant Program												
Participating Students					3	0%			109	0%	838 (1.7)	77.2692
Not Participating	52	100%	868 (1.4)	122.3080	2,517	100%	848 (0.3)	93.2123	49,291	100%	847 (0.1)	91.7997
<i>Gap Participating vs Non-Participating</i>											-9*	
Limited English Proficiency												
Non-LEP Students	52	100%	868 (1.4)	122.3080	2,441	97%	848 (0.3)	93.8916	48,887	99%	847 (0.1)	91.9987
LEP for NCLB					79	3%	836 (1.8)	71.5694	513	1%	834 (0.7)	69.0970
Exited LEP 2 Years Prior					21	1%	844 (3.6)	84.7600	79	0%	846 (1.8)	90.3713
Identified LEP Students					58	2%	833 (1.9)	66.8125	434	1%	832 (0.8)	65.2203
Tested with Accommodations					46	2%	833 (2.1)	67.4516	308	1%	831 (0.9)	62.3386
Tested without Accommodations					12	0%	831 (4.8)	64.3242	126	0%	836 (1.5)	72.2671
<i>Gap Identified vs Non-LEP</i>							-15*				-15*	

Subgroup analyses reflect data as reported from school districts. To protect student anonymity, no performance data are reported if there are fewer than 10 students or all students score at the same performance level. Percentages may not sum to 100% due to missing information or rounding. Statistically significant differences (at the .05 level) in scale scores between subgroups are indicated by an asterisk. The standard error for each scale score is reported in parentheses.



2007-2008
KENTUCKY PERFORMANCE REPORT
SCALE SCORE DATA DISAGGREGATION
READING

School: SCAPA at Bluegrass
 District: Fayette County
 Code: 165018
 Grade: 08

	SCHOOL				DISTRICT				STATE			
	# Students	%	Scale Score	Index	# Students	%	Scale Score	Index	# Students	%	Scale Score	Index
Extended School Services												
Participating Students	19	37%	862 (1.9)	112.6320	513	20%	843 (0.7)	85.7895	11,550	23%	843 (0.1)	85.7201
Not Participating	33	63%	871 (1.7)	127.8800	2,007	80%	849 (0.4)	95.0871	37,850	77%	848 (0.1)	93.6173
<i>Gap Participating vs Non-Participating</i>			-9*				-6*				-5*	
Gifted and Talented Program												
Participating Students	52	100%	868 (1.4)	122.3080	509	20%	863 (0.6)	116.3160	9,249	19%	860 (0.1)	113.0111
Not Participating					2,011	80%	844 (0.4)	87.3425	40,151	81%	844 (0.1)	86.8791
<i>Gap Participating vs Non-Participating</i>							19*				16*	
Free and Reduced Lunch Program												
Approved for Free/Reduced Priced Meals	1	2%			992	39%	841 (0.5)	81.0333	24,246	49%	842 (0.1)	84.0399
Not Approved (includes not coded)	51	98%	868 (1.5)	121.9600	1,528	61%	853 (0.4)	101.1007	25,154	51%	852 (0.1)	99.2076
<i>Gap Approved vs Not Approved</i>							-12*				-10*	
Disability Status												
Students without Disabilities (includes not coded)	51	98%	868 (1.4)	121.9600	2,254	89%	850 (0.3)	96.9569	42,912	87%	849 (0.1)	95.5516
Students with Disabilities	1	2%			266	11%	831 (1.0)	61.2246	6,488	13%	834 (0.2)	66.7283
Tested with Accommodations					201	8%	828 (1.1)	55.7102	5,139	10%	833 (0.2)	65.3461
Tested without Accommodations	1	2%			65	3%	839 (2.2)	78.2940	1,349	3%	836 (0.4)	71.9926
<i>Gap With vs Without</i>							-19*				-15*	
Alternate Assessment												
					16	1%		47.8750	615	1%		47.7660
Exemptions:												
Medical	1				9				127			
First Year LEP					12				75			
Other					1				14			

Subgroup analyses reflect data as reported from school districts. To protect student anonymity, no performance data are reported if there are fewer than 10 students or all students score at the same performance level. Percentages may not sum to 100% due to missing information or rounding. Statistically significant differences (at the .05 level) in scale scores between subgroups are indicated by an asterisk. The standard error for each scale score is reported in parentheses.



2007-2008
KENTUCKY PERFORMANCE REPORT
MATHEMATICS TREND DATA
Number and Percent

School: SCAPA at Bluegrass
 District: Fayette County
 Code: 165018
 Grade: MIDDLE

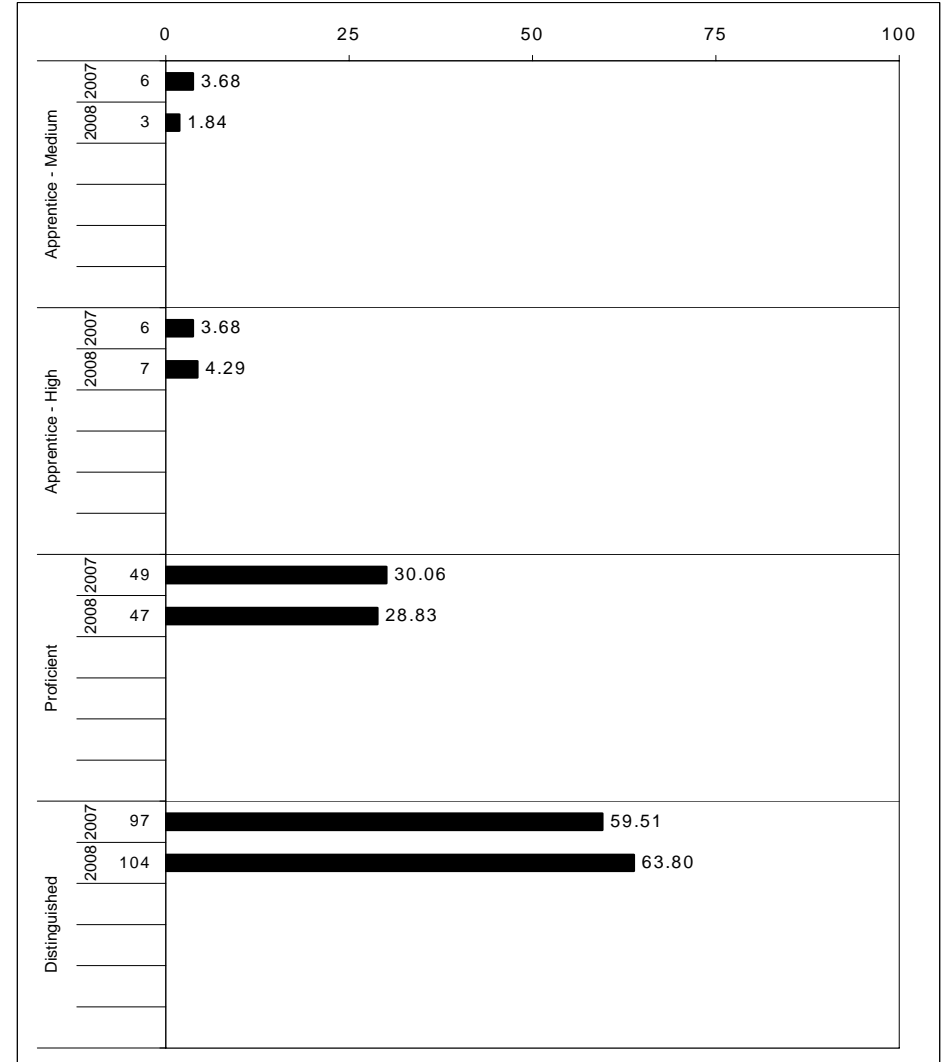
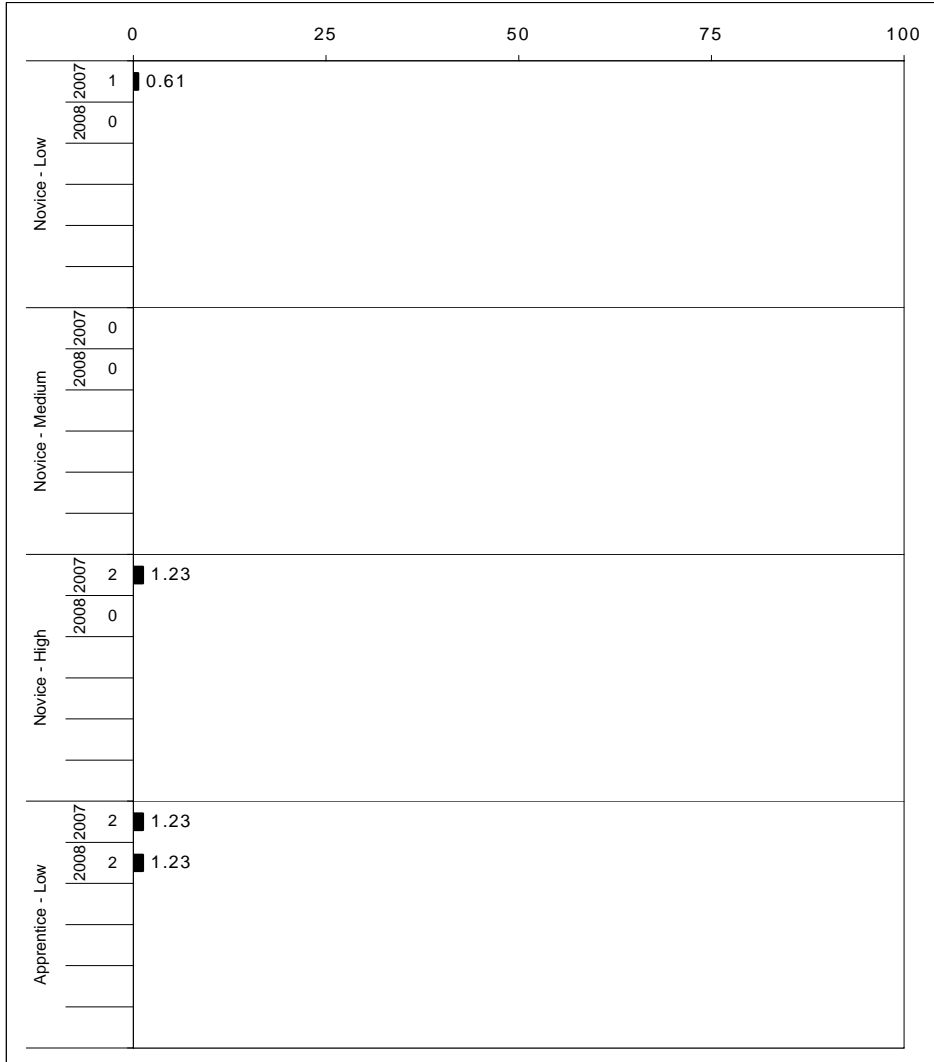

The horizontal bar represents the percent of students scoring at a performance level within a particular year. The number to the left of the bar represents the number of students upon which the percentage is based. Percentages may not sum to 100% due to rounding.



**2007-2008
KENTUCKY PERFORMANCE REPORT
MATHEMATICS CORE CONTENT**

School: SCAPA at Bluegrass
District: Fayette County
Code: 165018
Grade: 06

	No. Items	SCHOOL									STATE									School -State Mean
		No. Observations	Percents						Mean	Std. Err.	No. Observations	Percents						Mean		
		B	0	1	2	3	4			B	0	1	2	3	4					
OPEN RESPONSE																				
1.x.x - Number Prop Oper	3	75	1	8	23	39	17	12	2.0	0.1	63,954	0	30	30	22	9	9	1.4	0.6	
1.2.x - Estimation	2	18	0	11	33	11	33	11	2.0	0.3	15,840	0	25	37	12	19	6	1.4	0.6	
1.4.x - Ratios Proportional	1	57	2	7	19	47	12	12	2.0	0.2	48,114	0	31	28	25	6	10	1.3	0.7	
3.x.x - Geometry	2	20	0	0	15	25	10	50	3.0	0.3	15,895	0	18	24	17	23	18	2.0	1.0	
3.1.x - Shapes and Relationships	1	12	0	0	25	17	17	42	2.8	0.4	7,968	0	5	29	16	24	26	2.3	0.5	
3.2.x - Tranformations of Shapes	1	8							***		7,927	0	31	19	18	22	10	1.6		
4.x.x - Data Analysis & Probabilit	2	68	0	0	16	25	13	46	2.9	0.2	56,048	0	12	24	31	11	21	2.1	0.8	
4.1.x - Data Representations	1	11	0	0	73	9	18	0	1.5	0.3	7,935	0	25	51	10	12	2	1.2	0.3	
4.4.x - Probability	1	57	0	0	5	28	12	54	3.2	0.2	48,113	0	10	19	35	11	24	2.2	1.0	
5.x.x - Alegebraic Thinking	2	65	0	2	12	26	57	3	2.5	0.1	56,558	0	15	23	33	25	3	1.8	0.7	
5.1.x - Patterns Relat & Functions	1	8							***		8,444	0	10	29	16	31	12	2.1		
5.3.x - Equations and Inequalities	1	57	0	2	14	28	53	4	2.4	0.1	48,114	0	16	22	36	24	2	1.7	0.7	
MULTIPLE CHOICE																				
			Correct	Incorrect	Omit/Mult					Correct	Incorrect	Omit/Mult								
1.x.x - Number Prop Oper	24	704	82	18	0	0.82	0.02	593,780		67	33	0	0.67	0.15						
1.1.x - Number Sense	7	156	85	15	0	0.85	0.03	136,883		75	25	0	0.75	0.10						
1.2.x - Estimation	3	80	84	16	0	0.84	0.05	64,017		67	33	0	0.67	0.17						
1.3.x - Number Operations	7	207	85	15	0	0.85	0.03	177,125		68	32	0	0.68	0.17						
1.4.x - Ratios Proportional	4	132	77	24	0	0.77	0.04	112,068		65	34	0	0.65	0.12						
1.5.x - Properties of Numbers Oper	4	137	76	24	0	0.76	0.04	112,131		57	43	0	0.57	0.19						
2.x.x - Measurement	8	171	81	19	0	0.81	0.04	144,342		50	50	0	0.50	0.31						
2.1.x - Physical Attributes	8	171	81	19	0	0.81	0.04	144,342		50	50	0	0.50	0.31						
3.x.x - Geometry	15	379	78	22	0	0.78	0.02	320,386		69	31	0	0.69	0.09						
3.1.x - Shapes and Relationships	11	293	79	21	0	0.79	0.03	248,497		71	29	0	0.71	0.08						
3.2.x - Tranformations of Shapes	2	18	89	11	0	0.89	0.11	15,840		68	32	0	0.68	0.21						
3.3.x - Coordinate Geometry	2	68	69	31	0	0.69	0.06	56,049		61	39	0	0.61	0.08						
4.x.x - Data Analysis & Probabilit	14	319	84	16	0	0.84	0.03	272,781		61	39	0	0.61	0.23						
4.1.x - Data Representations	6	104	83	17	0	0.83	0.05	87,729		64	36	0	0.64	0.19						
4.2.x - Characterstics of Data Set	3	73	93	7	0	0.93	0.06	64,485		66	34	0	0.66	0.27						
4.4.x - Probability	5	142	80	20	0	0.80	0.04	120,567		57	43	0	0.57	0.23						
5.x.x - Alegebraic Thinking	11	251	81	19	0	0.81	0.03	208,359		64	36	0	0.64	0.17						
5.1.x - Patterns Relat & Functions	7	163	82	18	0	0.82	0.04	135,898		65	35	0	0.65	0.17						
5.2.x - Var Expressions Oper	2	23	78	22	0	0.78	0.10	15,903		59	41	0	0.59	0.19						
5.3.x - Equations and Inequalities	2	65	79	22	0	0.78	0.06	56,558		62	38	0	0.62	0.16						

Percentages may not sum to 100% due to rounding. These analyses are based on tested students and does not include Alternate Portfolios. Fewer than 10 observations are not reported.



2007-2008
KENTUCKY PERFORMANCE REPORT
MATHEMATICS CORE CONTENT

School: SCAPA at Bluegrass
 District: Fayette County
 Code: 165018
 Grade: 07

	No. Items	SCHOOL									STATE									School -State Mean
		No. Observations	Percents						Mean	Std. Err.	No. Observations	Percents						Mean		
		B	0	1	2	3	4			B	0	1	2	3	4					
OPEN RESPONSE																				
1.x.x - Number Prop Oper	1	54	0	26	6	13	22	33	2.3	0.2	48,754	0	48	14	11	14	14	1.3	1.0	
1.4.x - Ratios Proportional	1	54	0	26	6	13	22	33	2.3	0.2	48,754	0	48	14	11	14	14	1.3	1.0	
2.x.x - Measurement	1	54	0	4	6	6	11	74	3.5	0.2	48,755	0	31	17	13	23	16	1.8	1.7	
2.1.x - Physical Attributes	1	54	0	4	6	6	11	74	3.5	0.2	48,755	0	31	17	13	23	16	1.8	1.7	
3.x.x - Geometry	2	63	0	5	6	32	16	41	2.8	0.2	56,754	0	17	29	28	14	12	1.8	1.0	
3.1.x - Shapes and Relationships	1	9							***		8,000	0	12	39	37	6	6	1.5		
3.3.x - Coordinate Geometry	1	54	0	6	6	31	15	43	2.8	0.2	48,754	0	17	27	27	15	13	1.8	1.0	
4.x.x - Data Analysis & Probabilit	3	26	0	0	0	12	38	50	3.4	0.3	24,121	0	11	21	21	20	28	2.3	1.1	
4.2.x - Characterstics of Data Set	2	18	0	0	0	17	39	44	3.3	0.3	16,079	0	9	25	20	23	23	2.2	1.1	
4.4.x - Probability	1	8							***		8,042	0	14	13	22	13	38	2.5		
5.x.x - Alegebraic Thinking	2	19	0	0	0	26	26	47	3.2	0.3	16,634	0	17	21	18	18	25	2.1	1.1	
5.1.x - Patterns Relat & Functions	1	10	0	0	0	40	30	30	2.9	0.4	8,060	0	27	34	23	10	6	1.3	1.6	
5.2.x - Var Expressions Oper	1	9							***		8,574	0	8	9	13	26	44	2.9		
5.3.x - Equations and Inequalities	1	9							***		8,574	0	8	9	13	26	44	2.9		
MULTIPLE CHOICE																				
			Correct	Incorrect	Omit/Mult							Correct	Incorrect	Omit/Mult						
1.x.x - Number Prop Oper	23	568	83	17	0				0.83	0.02	512,184	65	35	0				0.65	0.18	
1.1.x - Number Sense	5	181	91	9	0				0.91	0.03	162,325	72	28	0				0.72	0.19	
1.2.x - Estimation	4	82	89	11	0				0.89	0.05	72,894	67	33	0				0.67	0.22	
1.3.x - Number Operations	3	71	78	23	0				0.77	0.05	65,371	74	26	0				0.74	0.03	
1.4.x - Ratios Proportional	3	71	87	13	0				0.87	0.06	65,371	65	35	0				0.65	0.22	
1.5.x - Properties of Numbers Oper	8	163	72	28	0				0.72	0.04	146,223	53	47	0				0.53	0.19	
2.x.x - Measurement	9	216	87	13	0				0.87	0.03	195,020	61	39	0				0.61	0.26	
2.1.x - Physical Attributes	9	216	87	13	0				0.87	0.03	195,020	61	39	0				0.61	0.26	
3.x.x - Geometry	14	351	88	12	0				0.88	0.02	316,632	68	32	0				0.68	0.20	
3.1.x - Shapes and Relationships	10	270	85	15	0				0.85	0.03	243,775	63	37	0				0.63	0.22	
3.3.x - Coordinate Geometry	4	81	96	4	0				0.96	0.04	72,857	85	15	0				0.85	0.11	
4.x.x - Data Analysis & Probabilit	14	305	89	12	0				0.89	0.03	276,470	64	36	0				0.64	0.25	
4.1.x - Data Representations	5	91	91	9	0				0.91	0.05	80,894	75	25	0				0.75	0.16	
4.2.x - Characterstics of Data Set	3	71	80	20	0				0.80	0.06	65,371	52	48	0				0.52	0.28	
4.4.x - Probability	6	143	91	9	0				0.91	0.04	130,205	64	36	0				0.64	0.27	
5.x.x - Alegebraic Thinking	12	288	84	16	0				0.84	0.03	259,854	64	36	0				0.64	0.20	
5.1.x - Patterns Relat & Functions	9	172	88	12	0				0.88	0.04	154,302	69	31	0				0.69	0.19	
5.2.x - Var Expressions Oper	2	108	78	22	0				0.78	0.05	97,510	55	45	0				0.55	0.23	
5.3.x - Equations and Inequalities	2	62	63	37	0				0.63	0.06	56,797	48	52	0				0.48	0.15	

Percentages may not sum to 100% due to rounding. These analyses are based on tested students and does not include Alternate Portfolios. Fewer than 10 observations are not reported.



2007-2008
KENTUCKY PERFORMANCE REPORT
MATHEMATICS CORE CONTENT

School: SCAPA at Bluegrass
 District: Fayette County
 Code: 165018
 Grade: 08

OPEN RESPONSE	No. Items	No. Observations	SCHOOL								Std. Err.	STATE								School -State Mean
			B	0	1	2	3	4	Mean	No. Observations		B	0	1	2	3	4	Mean		
1.x.x - Number Prop Oper	3	69	0	3	10	25	30	32	2.8	0.2	64,828	0	25	21	24	17	13	1.7	1.1	
1.3.x - Number Operations	1	9							***		8,012	0	3	20	63	11	3	1.9		
1.4.x - Ratios Proportional	2	60	0	3	12	22	32	32	2.8	0.2	56,816	0	28	22	18	18	14	1.7	1.1	
2.x.x - Measurement	2	19	0	5	16	21	21	37	2.7	0.3	16,052	0	15	29	31	10	14	1.8	0.9	
2.1.x - Physical Attributes	2	19	0	5	16	21	21	37	2.7	0.3	16,052	0	15	29	31	10	14	1.8	0.9	
3.x.x - Geometry	3	70	0	0	4	10	49	37	3.2	0.2	64,895	1	12	10	17	39	21	2.5	0.7	
3.1.x - Shapes and Relationships	1	8							***		8,063	0	36	26	9	21	7	1.4		
3.2.x - Tranformations of Shapes	1	52	0	0	0	6	54	40	3.3	0.2	48,753	1	8	7	13	46	24	2.7	0.6	
3.3.x - Coordinate Geometry	2	62	0	0	0	10	48	42	3.3	0.2	56,832	1	8	8	19	41	23	2.6	0.7	
4.x.x - Data Analysis & Probabilit	1	8							***		8,586	0	10	16	23	47	5	2.2		
4.2.x - Characterstics of Data Set	1	8							***		8,586	0	10	16	23	47	5	2.2		
5.x.x - Alegebraic Thinking	4	78	0	3	13	18	17	50	3.0	0.1	72,778	0	16	28	27	16	12	1.8	1.2	
5.1.x - Patterns Relat & Functions	2	18	0	6	17	28	22	28	2.5	0.3	15,985	0	13	32	37	10	8	1.7	0.8	
5.3.x - Equations and Inequalities	2	60	0	2	12	15	15	57	3.1	0.2	56,793	0	17	27	24	18	14	1.8	1.3	

MULTIPLE CHOICE	No. Items	No. Observations	Correct	Incorrect	Omit/Mult	Mean	Std. Err.	No. Observations	Correct	Incorrect	Omit/Mult	Mean	School -State Mean
1.x.x - Number Prop Oper	19	381	83	17	0	0.83	0.02	358,026	66	34	0	0.66	0.17
1.1.x - Number Sense	7	147	76	24	0	0.76	0.04	138,247	63	37	0	0.63	0.13
1.2.x - Estimation	4	122	92	8	0	0.92	0.04	114,171	77	23	0	0.77	0.15
1.3.x - Number Operations	3	69	93	7	0	0.93	0.05	64,828	72	28	0	0.72	0.21
1.4.x - Ratios Proportional	3	70	83	17	0	0.83	0.06	64,895	61	39	0	0.61	0.22
1.5.x - Properties of Numbers Oper	3	25	76	24	0	0.76	0.10	24,638	50	50	0	0.50	0.26
2.x.x - Measurement	9	252	88	12	0	0.88	0.03	235,179	65	35	0	0.65	0.23
2.1.x - Physical Attributes	7	191	85	15	0	0.85	0.04	178,414	63	37	0	0.63	0.22
2.2.x - Systems of Measurement	2	61	95	5	0	0.95	0.06	56,765	74	26	0	0.74	0.21
3.x.x - Geometry	15	346	80	21	0	0.79	0.03	324,567	64	36	0	0.64	0.15
3.1.x - Shapes and Relationships	11	269	76	25	0	0.75	0.03	251,738	60	40	0	0.60	0.15
3.2.x - Tranformations of Shapes	2	17	88	12	0	0.88	0.11	16,013	70	30	0	0.70	0.18
3.3.x - Coordinate Geometry	3	68	93	7	0	0.93	0.05	64,856	79	21	0	0.79	0.14
4.x.x - Data Analysis & Probabilit	9	253	85	15	0	0.85	0.03	235,674	63	37	0	0.62	0.23
4.1.x - Data Representations	6	140	86	14	0	0.86	0.04	130,195	64	36	0	0.64	0.22
4.2.x - Characterstics of Data Set	3	70	83	17	0	0.83	0.06	64,738	60	40	0	0.60	0.23
4.4.x - Probability	2	104	85	15	0	0.85	0.05	97,506	61	39	0	0.61	0.24
5.x.x - Alegebraic Thinking	20	432	80	20	0	0.80	0.02	406,650	57	43	0	0.57	0.23
5.1.x - Patterns Relat & Functions	8	157	72	28	0	0.72	0.04	145,662	52	48	0	0.52	0.20
5.2.x - Var Expressions Oper	5	128	88	12	0	0.88	0.04	122,218	57	43	0	0.57	0.31
5.3.x - Equations and Inequalities	7	147	82	18	0	0.82	0.04	138,770	62	38	0	0.62	0.20

Percentages may not sum to 100% due to rounding. These analyses are based on tested students and does not include Alternate Portfolios. Fewer than 10 observations are not reported.



2007-2008
KENTUCKY PERFORMANCE REPORT
MATHEMATICS DISAGGREGATION
Performance Level Percents

School: SCAPA at Bluegrass
 District: Fayette County
 Code: 165018
 Grade: 06

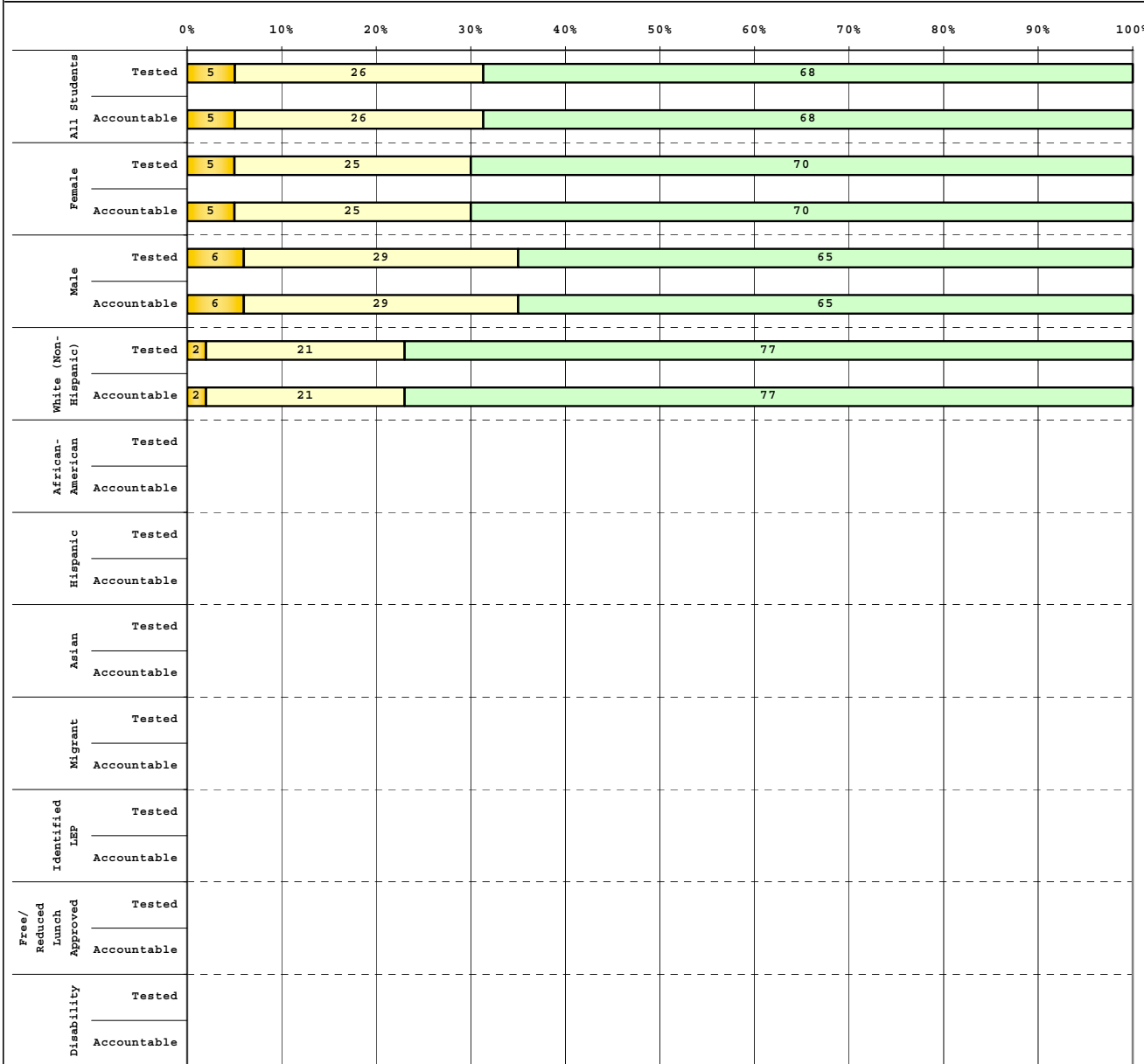

Tested Students					
	# Students	N%	A%	P%	D%
Total	57	0	5	26	68
Female	40	0	5	25	70
Male	17	0	6	29	65
White (Non-Hispanic)	47	0	2	21	77
African-American	7				
Hispanic	1				
Asian	1				
Other	1				
Title I					
Migrant					
Identified LEP					
Extended Sch Services	10	0	30	70	0
Gifted/Talented	57	0	5	26	68
F/R Lunch Approved	8				
Vocational/2 Credits					
Disability	2				
Alternate Assessment					

Accountable Students					
	# Students	N%	A%	P%	D%
Total	57	0	5	26	68
Female	40	0	5	25	70
Male	17	0	6	29	65
White (Non-Hispanic)	47	0	2	21	77
African-American	7				
Hispanic	1				
Asian	1				
Other	1				
Title I					
Migrant					
Identified LEP					
Extended Sch Services	10	0	30	70	0
Gifted/Talented	57	0	5	26	68
F/R Lunch Approved	8				
Vocational/2 Credits					
Disability	2				
Alternate Assessment					

 Novice
 Apprentice
 Proficient
 Distinguished

Percentage may not sum to 100% due to rounding.

Run Date: 08/27/2008



2007-2008
KENTUCKY PERFORMANCE REPORT
MATHEMATICS DISAGGREGATION
Performance Level Percents

School: SCAPA at Bluegrass
 District: Fayette County
 Code: 165018
 Grade: 07

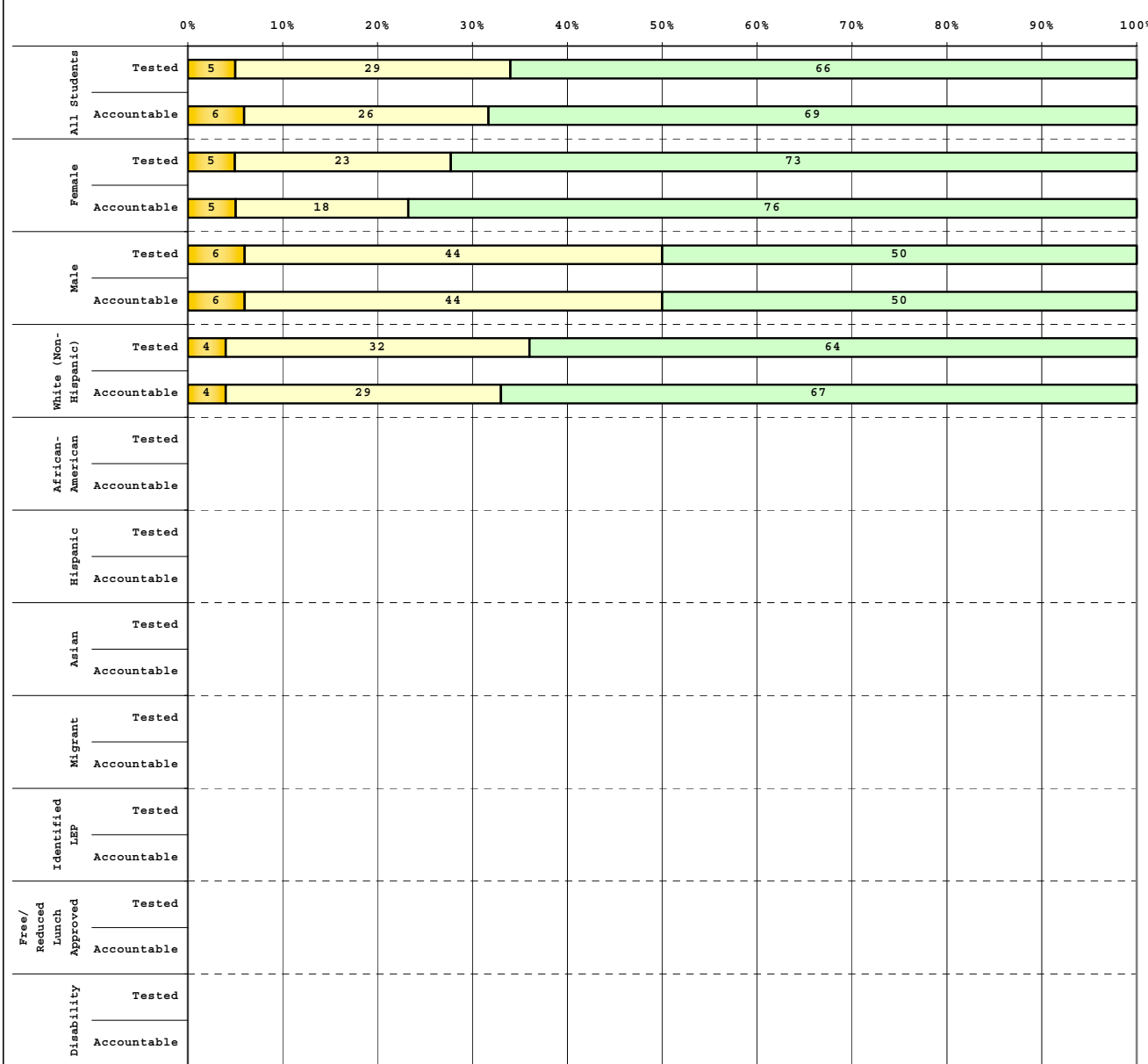

Tested Students		# Students	N%	A%	P%	D%
Total		56	0	5	29	66
Female		40	0	5	23	73
Male		16	0	6	44	50
White (Non-Hispanic)		47	0	4	32	64
African-American		2				
Hispanic		1				
Asian		5				
Other		1				
Title I						
Migrant						
Identified LEP						
Extended Sch Services		16	0	19	50	31
Gifted/Talented		56	0	5	29	66
F/R Lunch Approved		2				
Vocational/2 Credits						
Disability		1				
Alternate Assessment						

Accountable Students		# Students	N%	A%	P%	D%
Total		54	0	6	26	69
Female		38	0	5	18	76
Male		16	0	6	44	50
White (Non-Hispanic)		45	0	4	29	67
African-American		2				
Hispanic		1				
Asian		5				
Other		1				
Title I						
Migrant						
Identified LEP						
Extended Sch Services		16	0	19	50	31
Gifted/Talented		54	0	6	26	69
F/R Lunch Approved		2				
Vocational/2 Credits						
Disability		1				
Alternate Assessment						

 Novice
 Apprentice
 Proficient
 Distinguished

Percentage may not sum to 100% due to rounding.

Run Date: 08/27/2008



2007-2008
KENTUCKY PERFORMANCE REPORT
MATHEMATICS DISAGGREGATION
Performance Level Percents

School: SCAPA at Bluegrass
 District: Fayette County
 Code: 165018
 Grade: 08

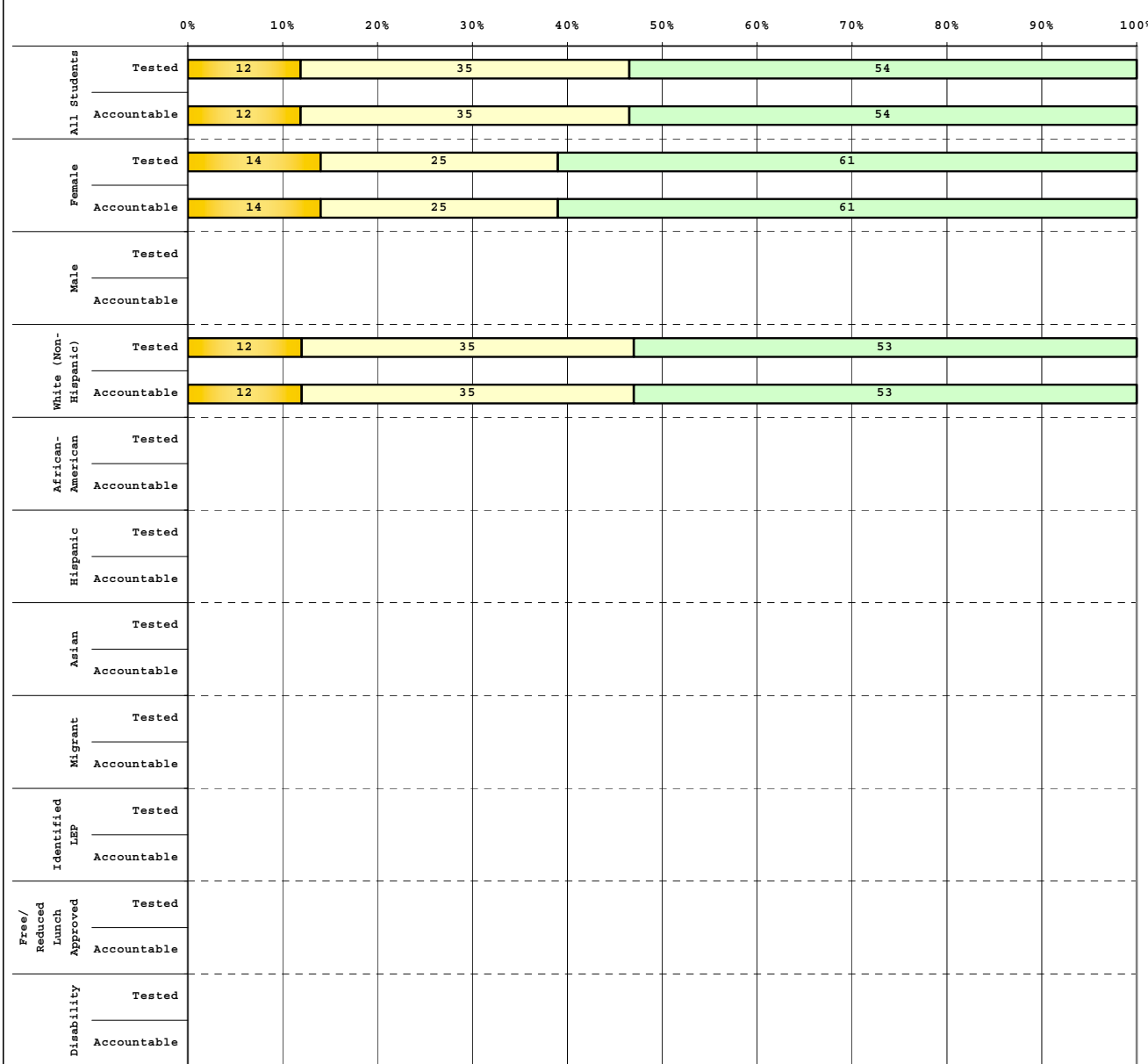

Tested Students					
	# Students	N%	A%	P%	D%
Total	52	0	12	35	54
Female	44	0	14	25	61
Male	8				
White (Non-Hispanic)	43	0	12	35	53
African-American	5				
Hispanic	1				
Asian	2				
Other	1				
Title I					
Migrant					
Identified LEP					
Extended Sch Services	19	0	26	53	21
Gifted/Talented	52	0	12	35	54
F/R Lunch Approved	1				
Vocational/2 Credits					
Disability	1				
Alternate Assessment					

Accountable Students					
	# Students	N%	A%	P%	D%
Total	52	0	12	35	54
Female	44	0	14	25	61
Male	8				
White (Non-Hispanic)	43	0	12	35	53
African-American	5				
Hispanic	1				
Asian	2				
Other	1				
Title I					
Migrant					
Identified LEP					
Extended Sch Services	19	0	26	53	21
Gifted/Talented	52	0	12	35	54
F/R Lunch Approved	1				
Vocational/2 Credits					
Disability	1				
Alternate Assessment					

 Novice
 Apprentice
 Proficient
 Distinguished

Percentage may not sum to 100% due to rounding.

Run Date: 08/27/2008



2007-2008
KENTUCKY PERFORMANCE REPORT
DISAGGREGATION INDEX TRENDS
MATHEMATICS

School: SCAPA at Bluegrass
 District: Fayette County
 Code: 165018
 Grade: 06

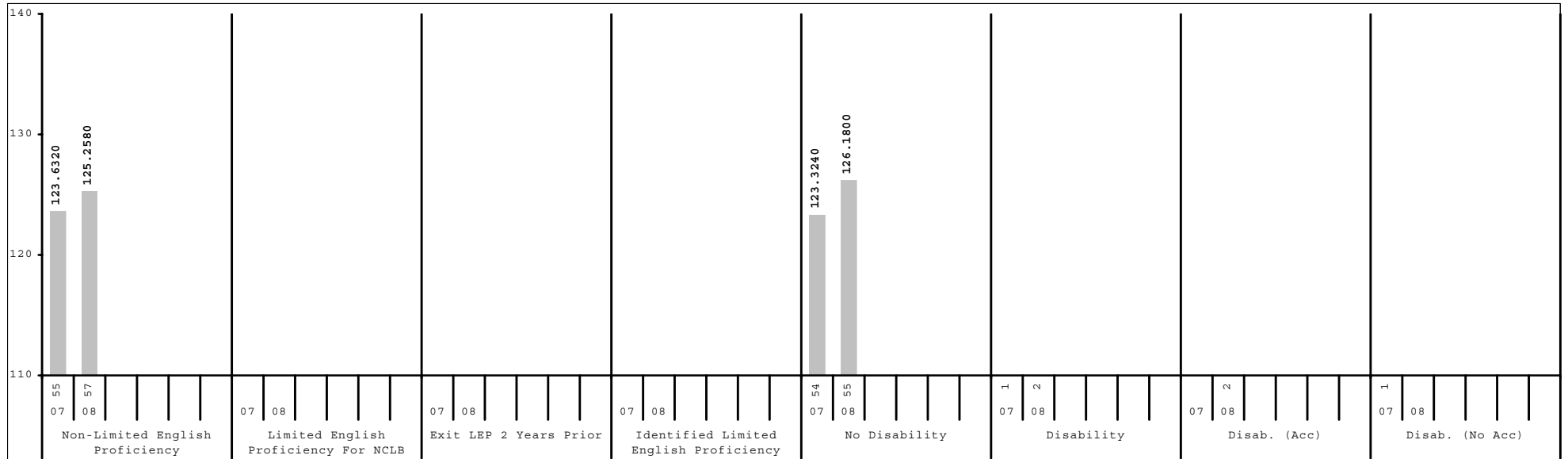
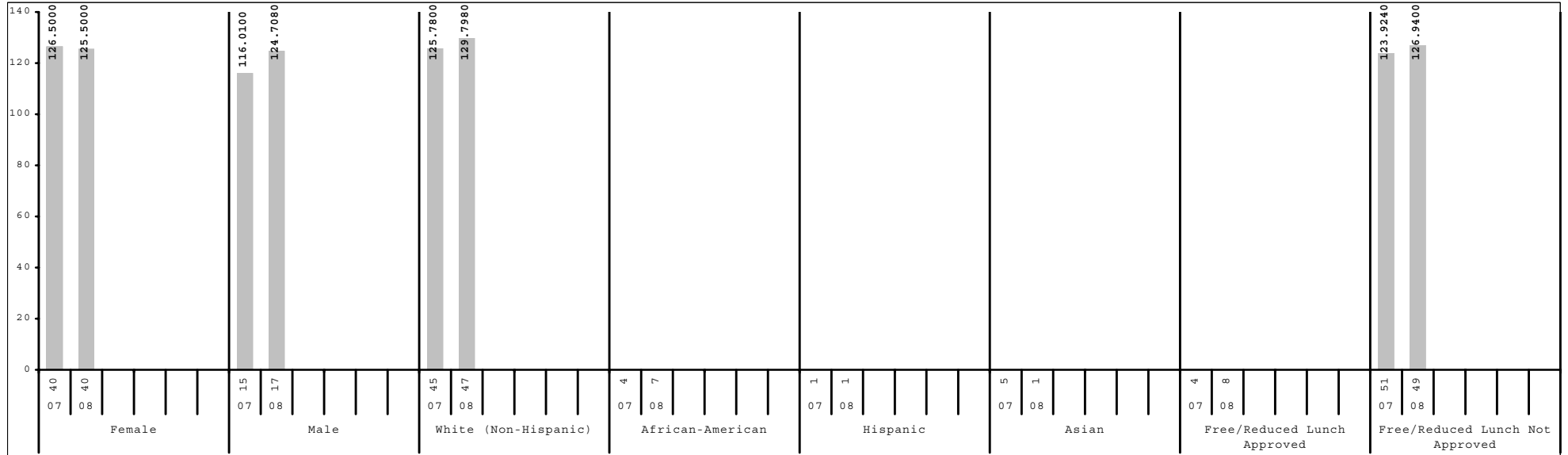

Subgroup analyses reflect data as reported from school districts. To protect student anonymity, no performance data are reported if there are fewer than 10 students or all students score at the same performance level.



2007-2008
KENTUCKY PERFORMANCE REPORT
DISAGGREGATION INDEX TRENDS
MATHEMATICS

School: SCAPA at Bluegrass
 District: Fayette County
 Code: 165018
 Grade: 07

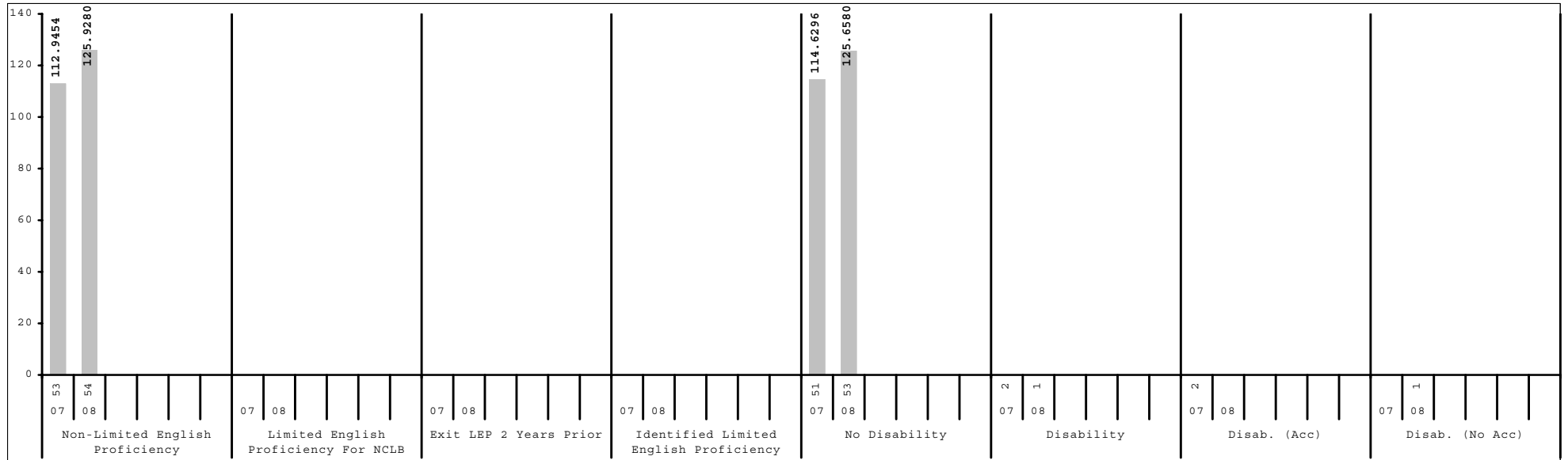
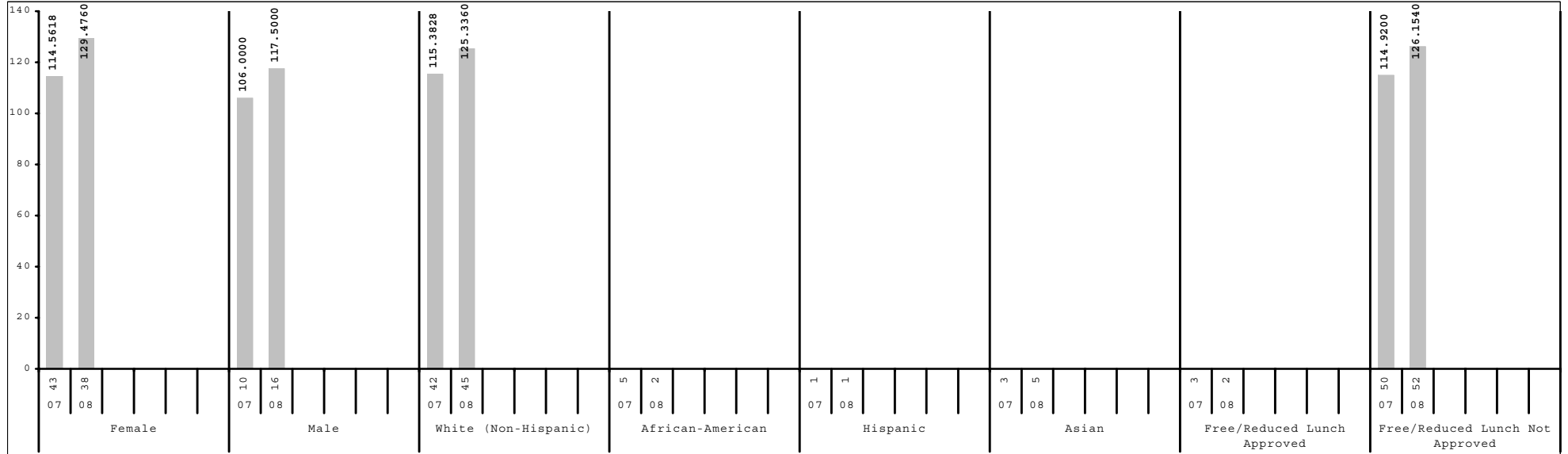

Subgroup analyses reflect data as reported from school districts. To protect student anonymity, no performance data are reported if there are fewer than 10 students or all students score at the same performance level.



2007-2008
KENTUCKY PERFORMANCE REPORT
DISAGGREGATION INDEX TRENDS
MATHEMATICS

School: SCAPA at Bluegrass
 District: Fayette County
 Code: 165018
 Grade: 08

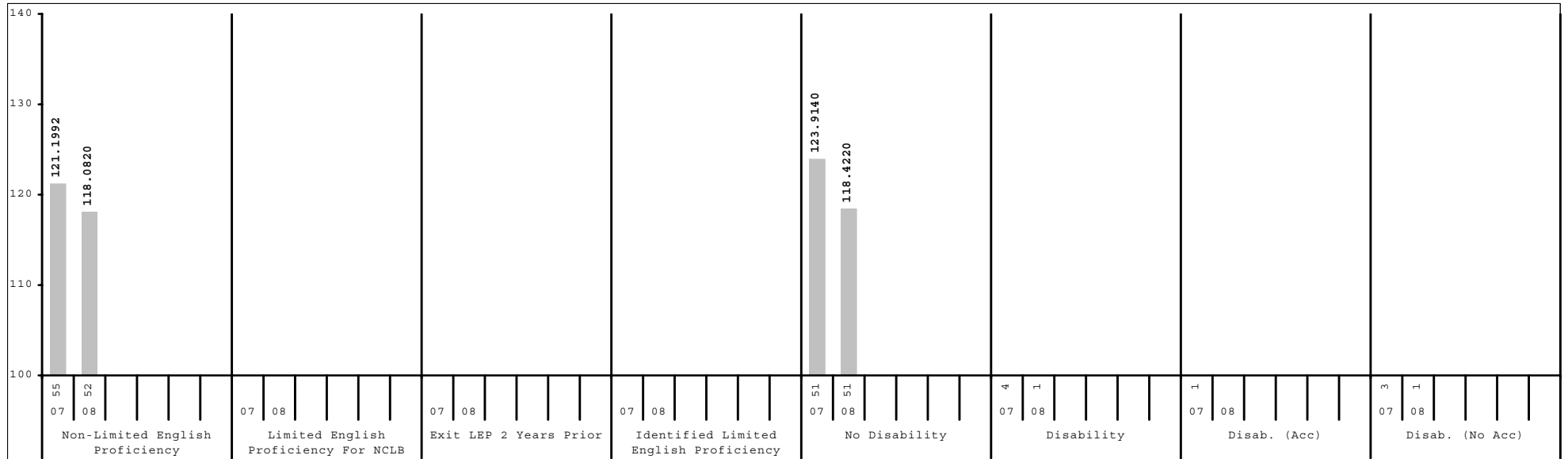
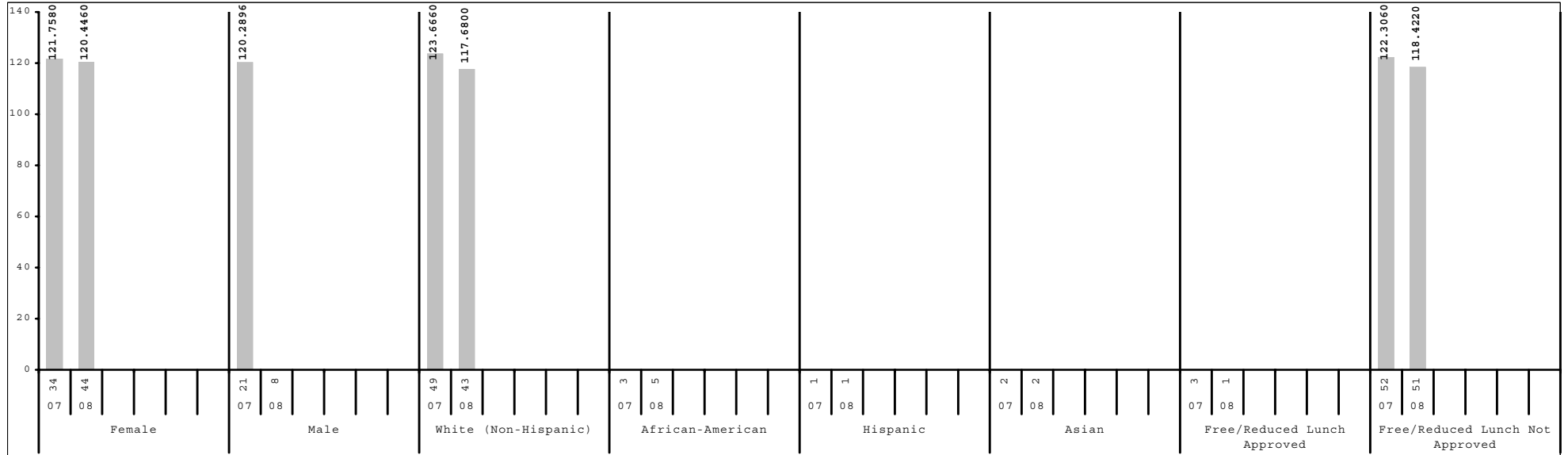

Subgroup analyses reflect data as reported from school districts. To protect student anonymity, no performance data are reported if there are fewer than 10 students or all students score at the same performance level.



2007-2008
KENTUCKY PERFORMANCE REPORT
SCALE SCORE DATA DISAGGREGATION
MATHEMATICS

School: SCAPA at Bluegrass
 District: Fayette County
 Code: 165018
 Grade: 06

	SCHOOL				DISTRICT				STATE			
	# Students	%	Scale Score	Index	# Students	%	Scale Score	Index	# Students	%	Scale Score	Index
All Students	57		665 (1.8)	125.2580	2,592		649 (0.4)	96.4344	48,664		646 (0.1)	90.5674
Gender:												
Female	40	70%	665 (2.1)	125.5000	1,235	48%	651 (0.6)	100.0977	23,364	48%	648 (0.1)	93.7979
Male	17	30%	667 (3.3)	124.7080	1,357	52%	648 (0.6)	93.1143	25,296	52%	644 (0.1)	87.5593
<i>Gap Female vs Male</i>			-2				3*				4*	
Ethnicity												
White (Non-Hispanic)	47	82%	668 (1.7)	129.7980	1,593	61%	654 (0.5)	105.3692	40,989	84%	647 (0.1)	93.5578
African-American	7	12%			627	24%	638 (0.8)	76.8156	5,141	11%	634 (0.3)	68.1069
Hispanic	1	2%			217	8%	643 (1.5)	84.4285	1,186	2%	641 (0.6)	82.0873
Asian	1	2%			64	2%	667 (2.1)	123.8436	449	1%	657 (1.0)	109.0316
Other	1	2%			91	4%	644 (2.4)	84.8647	891	2%	643 (0.7)	84.0731
<i>Gap White vs African American</i>							16*				13*	
<i>Gap White vs Hispanic</i>							11*				6*	
<i>Gap White vs Asian</i>							-13*				-10*	
<i>Gap White vs Other</i>							10*				4*	
Title I												
Participating Students					1,174	45%	646 (0.7)	90.2907	26,691	55%	644 (0.1)	87.8751
Not Participating	57	100%	665 (1.8)	125.2580	1,418	55%	652 (0.6)	101.5476	21,973	45%	648 (0.1)	93.8187
<i>Gap Participating vs Non-Participating</i>							-6*				-4*	
Migrant Program												
Participating Students					5	0%			108	0%	635 (1.9)	70.4932
Not Participating	57	100%	665 (1.8)	125.2580	2,587	100%	649 (0.4)	96.4263	48,556	100%	646 (0.1)	90.5994
<i>Gap Participating vs Non-Participating</i>											-11*	
Limited English Proficiency												
Non-LEP Students	57	100%	665 (1.8)	125.2580	2,505	97%	650 (0.4)	97.0661	48,070	99%	646 (0.1)	90.7746
LEP for NCLB					87	3%	640 (2.5)	78.4374	594	1%	636 (0.9)	72.5061
Exited LEP 2 Years Prior					21	1%	642 (5.6)	78.0028	99	0%	650 (2.2)	96.5156
Identified LEP Students					66	3%	640 (2.8)	78.5862	495	1%	634 (0.9)	67.7090
Tested with Accommodations					58	2%	642 (2.9)	83.1183	348	1%	633 (1.1)	67.0397
Tested without Accommodations					8	0%			147	0%	635 (1.8)	69.2272
<i>Gap Identified vs Non-LEP</i>							-10*				-12*	

Subgroup analyses reflect data as reported from school districts. To protect student anonymity, no performance data are reported if there are fewer than 10 students or all students score at the same performance level. Percentages may not sum to 100% due to missing information or rounding. Statistically significant differences (at the .05 level) in scale scores between subgroups are indicated by an asterisk. The standard error for each scale score is reported in parentheses.



2007-2008
KENTUCKY PERFORMANCE REPORT
SCALE SCORE DATA DISAGGREGATION
MATHEMATICS

School: SCAPA at Bluegrass
 District: Fayette County
 Code: 165018
 Grade: 06

	SCHOOL				DISTRICT				STATE			
	# Students	%	Scale Score	Index	# Students	%	Scale Score	Index	# Students	%	Scale Score	Index
Extended School Services												
Participating Students	10	18%	645 (3.3)	88.0000	387	15%	637 (1.0)	74.0468	12,461	26%	639 (0.2)	79.1024
Not Participating	47	82%	670 (1.3)	133.1920	2,205	85%	652 (0.5)	100.3647	36,203	74%	648 (0.1)	94.5019
Gap Participating vs Non-Participating			-25*				-15*				-9*	
Gifted and Talented Program												
Participating Students	57	100%	665 (1.8)	125.2580	572	22%	670 (0.5)	130.3900	9,203	19%	664 (0.2)	121.6231
Not Participating					2,020	78%	644 (0.5)	86.8292	39,461	81%	642 (0.1)	83.3093
Gap Participating vs Non-Participating							26*				22*	
Free and Reduced Lunch Program												
Approved for Free/Reduced Priced Meals	8	14%			1,082	42%	639 (0.6)	78.7689	25,080	52%	640 (0.1)	80.3556
Not Approved (includes not coded)	49	86%	667 (1.7)	126.9400	1,510	58%	657 (0.5)	109.0957	23,584	48%	652 (0.1)	101.4042
Gap Approved vs Not Approved							-18*				-12*	
Disability Status												
Students without Disabilities (includes not coded)	55	96%	666 (1.7)	126.1800	2,256	87%	652 (0.4)	102.2369	42,019	86%	648 (0.1)	95.1275
Students with Disabilities	2	4%			336	13%	629 (1.2)	57.5030	6,645	14%	631 (0.3)	61.6822
Tested with Accommodations	2	4%			232	9%	626 (1.5)	50.8104	5,333	11%	631 (0.3)	60.6524
Tested without Accommodations					104	4%	636 (2.1)	72.4068	1,312	3%	633 (0.6)	65.8677
Gap With vs Without							-23*				-17*	
Alternate Assessment												
					14	1%		41.2825	518	1%		56.8234
Exemptions:												
Medical					1				64			
First Year LEP					7				79			
Other									8			

Subgroup analyses reflect data as reported from school districts. To protect student anonymity, no performance data are reported if there are fewer than 10 students or all students score at the same performance level. Percentages may not sum to 100% due to missing information or rounding. Statistically significant differences (at the .05 level) in scale scores between subgroups are indicated by an asterisk. The standard error for each scale score is reported in parentheses.



2007-2008
KENTUCKY PERFORMANCE REPORT
SCALE SCORE DATA DISAGGREGATION
MATHEMATICS

School: SCAPA at Bluegrass
 District: Fayette County
 Code: 165018
 Grade: 07

	SCHOOL				DISTRICT				STATE			
	# Students	%	Scale Score	Index	# Students	%	Scale Score	Index	# Students	%	Scale Score	Index
All Students	54		768 (1.8)	125.9280	2,447		747 (0.4)	91.3384	49,378		744 (0.1)	85.1889
Gender:												
Female	38	70%	769 (2.0)	129.4760	1,195	49%	749 (0.6)	94.5194	23,935	48%	745 (0.1)	87.6464
Male	16	30%	765 (4.0)	117.5000	1,251	51%	746 (0.7)	88.3464	25,440	52%	742 (0.1)	82.9063
Gap Female vs Male			4				4*				3*	
Ethnicity												
White (Non-Hispanic)	45	83%	767 (1.9)	125.3360	1,438	59%	752 (0.5)	100.5384	41,585	84%	745 (0.1)	88.0375
African-American	2	4%			644	26%	736 (0.8)	71.0652	5,283	11%	732 (0.3)	63.5925
Hispanic	1	2%			197	8%	738 (1.5)	75.6794	1,208	2%	739 (0.6)	77.1616
Asian	5	9%			88	4%	767 (1.6)	125.3031	459	1%	758 (1.0)	109.5234
Other	1	2%			78	3%	747 (2.2)	92.0277	836	2%	740 (0.7)	79.3366
Gap White vs African American							16*				13*	
Gap White vs Hispanic							14*				6*	
Gap White vs Asian							-15*				-13*	
Gap White vs Other							5*				5*	
Title I												
Participating Students					1,146	47%	742 (0.7)	82.1388	24,966	51%	741 (0.1)	81.2942
Not Participating	54	100%	768 (1.8)	125.9280	1,301	53%	752 (0.6)	99.4189	24,412	49%	746 (0.1)	89.1805
Gap Participating vs Non-Participating							-10*				-5*	
Migrant Program												
Participating Students					9	0%			90	0%	736 (2.4)	70.0750
Not Participating	54	100%	768 (1.8)	125.9280	2,438	100%	747 (0.4)	91.3160	49,288	100%	744 (0.1)	85.2163
Gap Participating vs Non-Participating											-8*	
Limited English Proficiency												
Non-LEP Students	54	100%	768 (1.8)	125.9280	2,348	96%	747 (0.5)	91.9759	48,746	99%	744 (0.1)	85.4368
LEP for NCLB					99	4%	739 (2.4)	75.8409	632	1%	733 (0.9)	66.1950
Exited LEP 2 Years Prior					28	1%	737 (4.3)	68.1719	87	0%	744 (2.4)	85.5295
Identified LEP Students					71	3%	740 (2.9)	78.8801	545	1%	732 (0.9)	63.1052
Tested with Accommodations					63	3%	741 (3.0)	79.6954	390	1%	731 (1.1)	59.9743
Tested without Accommodations					8	0%			155	0%	735 (1.7)	70.9862
Gap Identified vs Non-LEP							-7*				-12*	

Subgroup analyses reflect data as reported from school districts. To protect student anonymity, no performance data are reported if there are fewer than 10 students or all students score at the same performance level. Percentages may not sum to 100% due to missing information or rounding. Statistically significant differences (at the .05 level) in scale scores between subgroups are indicated by an asterisk. The standard error for each scale score is reported in parentheses.



2007-2008
KENTUCKY PERFORMANCE REPORT
SCALE SCORE DATA DISAGGREGATION
MATHEMATICS

School: SCAPA at Bluegrass
 District: Fayette County
 Code: 165018
 Grade: 07

	SCHOOL				DISTRICT				STATE			
	# Students	%	Scale Score	Index	# Students	%	Scale Score	Index	# Students	%	Scale Score	Index
Extended School Services												
Participating Students	16	30%	754 (3.7)	107.5000	549	22%	735 (0.9)	70.4523	13,668	28%	738 (0.2)	75.9449
Not Participating	38	70%	773 (1.3)	133.6840	1,898	78%	751 (0.5)	97.3697	35,710	72%	746 (0.1)	88.7403
<i>Gap Participating vs Non-Participating</i>			-19*				-16*				-8*	
Gifted and Talented Program												
Participating Students	54	100%	768 (1.8)	125.9280	489	20%	766 (0.7)	123.6379	9,162	19%	762 (0.2)	117.8973
Not Participating					1,958	80%	742 (0.5)	83.2492	40,216	81%	739 (0.1)	77.7495
<i>Gap Participating vs Non-Participating</i>							24*				23*	
Free and Reduced Lunch Program												
Approved for Free/Reduced Priced Meals	2	4%			1,035	42%	736 (0.6)	72.0539	24,743	50%	737 (0.1)	73.4800
Not Approved (includes not coded)	52	96%	768 (1.9)	126.1540	1,412	58%	755 (0.5)	105.4733	24,635	50%	750 (0.1)	96.9706
<i>Gap Approved vs Not Approved</i>							-19*				-13*	
Disability Status												
Students without Disabilities (includes not coded)	53	98%	768 (1.9)	125.6580	2,173	89%	749 (0.5)	95.7805	42,841	87%	745 (0.1)	89.2892
Students with Disabilities	1	2%			274	11%	728 (1.4)	55.9787	6,537	13%	730 (0.3)	58.4143
Tested with Accommodations					232	9%	726 (1.4)	50.0576	5,354	11%	729 (0.3)	57.3817
Tested without Accommodations	1	2%			42	2%	743 (3.3)	88.6890	1,183	2%	732 (0.7)	63.0762
<i>Gap With vs Without</i>							-21*				-15*	
Alternate Assessment												
					9	0%			551	1%		54.3112
Exemptions:												
Medical					4				121			
First Year LEP					9				82			
Other					2				10			

Subgroup analyses reflect data as reported from school districts. To protect student anonymity, no performance data are reported if there are fewer than 10 students or all students score at the same performance level. Percentages may not sum to 100% due to missing information or rounding. Statistically significant differences (at the .05 level) in scale scores between subgroups are indicated by an asterisk. The standard error for each scale score is reported in parentheses.



2007-2008
KENTUCKY PERFORMANCE REPORT
SCALE SCORE DATA DISAGGREGATION
MATHEMATICS

School: SCAPA at Bluegrass
 District: Fayette County
 Code: 165018
 Grade: 08

	SCHOOL				DISTRICT				STATE			
	# Students	%	Scale Score	Index	# Students	%	Scale Score	Index	# Students	%	Scale Score	Index
All Students	52		863 (2.1)	118.0820	2,520		843 (0.5)	84.1059	49,400		841 (0.1)	79.3171
Gender:												
Female	44	85%	864 (2.4)	120.4460	1,252	50%	844 (0.6)	84.9761	23,825	48%	841 (0.1)	80.2192
Male	8	15%			1,268	50%	843 (0.7)	83.2311	25,570	52%	840 (0.1)	78.4925
Gap Female vs Male							1				1*	
Ethnicity												
White (Non-Hispanic)	43	83%	863 (2.3)	117.6800	1,558	62%	849 (0.5)	94.3425	41,862	85%	842 (0.1)	82.3904
African-American	5	10%			632	25%	831 (0.8)	61.6517	5,237	11%	828 (0.3)	56.1879
Hispanic	1	2%			187	7%	833 (1.5)	65.3698	1,036	2%	834 (0.6)	67.5543
Asian	2	4%			74	3%	862 (2.4)	114.9160	452	1%	854 (1.0)	102.2173
Other	1	2%			69	3%	840 (2.7)	76.2314	802	2%	837 (0.8)	72.9897
Gap White vs African American							18*				14*	
Gap White vs Hispanic							16*				8*	
Gap White vs Asian							-13*				-12*	
Gap White vs Other							9*				5*	
Title I												
Participating Students					1,095	43%	836 (0.7)	70.0135	24,960	51%	839 (0.1)	75.8168
Not Participating	52	100%	863 (2.1)	118.0820	1,425	57%	849 (0.6)	94.9146	24,440	49%	843 (0.1)	82.8849
Gap Participating vs Non-Participating							-13*				-4*	
Migrant Program												
Participating Students					3	0%			109	0%	830 (2.0)	59.5219
Not Participating	52	100%	863 (2.1)	118.0820	2,517	100%	843 (0.5)	84.0952	49,291	100%	841 (0.1)	79.3765
Gap Participating vs Non-Participating											-11*	
Limited English Proficiency												
Non-LEP Students	52	100%	863 (2.1)	118.0820	2,441	97%	844 (0.5)	84.7941	48,887	99%	841 (0.1)	79.5609
LEP for NCLB					79	3%	831 (2.4)	62.5945	513	1%	829 (0.9)	56.9045
Exited LEP 2 Years Prior					21	1%	838 (5.6)	75.8112	79	0%	840 (2.5)	80.2743
Identified LEP Students					58	2%	829 (2.6)	57.8080	434	1%	827 (1.0)	52.6541
Tested with Accommodations					46	2%	829 (3.0)	58.3192	308	1%	825 (1.1)	49.7659
Tested without Accommodations					12	0%	828 (5.4)	55.9142	126	0%	830 (1.8)	59.7064
Gap Identified vs Non-LEP							-15*				-14*	

Subgroup analyses reflect data as reported from school districts. To protect student anonymity, no performance data are reported if there are fewer than 10 students or all students score at the same performance level. Percentages may not sum to 100% due to missing information or rounding. Statistically significant differences (at the .05 level) in scale scores between subgroups are indicated by an asterisk. The standard error for each scale score is reported in parentheses.



2007-2008
KENTUCKY PERFORMANCE REPORT
SCALE SCORE DATA DISAGGREGATION
MATHEMATICS

School: SCAPA at Bluegrass
 District: Fayette County
 Code: 165018
 Grade: 08

	SCHOOL				DISTRICT				STATE			
	# Students	%	Scale Score	Index	# Students	%	Scale Score	Index	# Students	%	Scale Score	Index
Extended School Services												
Participating Students	19	37%	851 (3.1)	99.9920	513	20%	837 (1.0)	71.5330	11,550	23%	835 (0.2)	68.3249
Not Participating	33	63%	870 (1.9)	128.4860	2,007	80%	845 (0.5)	87.3067	37,850	77%	843 (0.1)	82.6783
<i>Gap Participating vs Non-Participating</i>			-19*				-8*				-8*	
Gifted and Talented Program												
Participating Students	52	100%	863 (2.1)	118.0820	509	20%	865 (0.7)	121.5467	9,249	19%	860 (0.2)	114.0760
Not Participating					2,011	80%	838 (0.5)	74.6274	40,151	81%	836 (0.1)	71.3114
<i>Gap Participating vs Non-Participating</i>							27*				24*	
Free and Reduced Lunch Program												
Approved for Free/Reduced Priced Meals	1	2%			992	39%	832 (0.7)	63.9352	24,246	49%	834 (0.1)	67.0273
Not Approved (includes not coded)	51	98%	863 (2.1)	118.4220	1,528	61%	851 (0.5)	97.1762	25,154	51%	847 (0.1)	91.1686
<i>Gap Approved vs Not Approved</i>							-19*				-13*	
Disability Status												
Students without Disabilities (includes not coded)	51	98%	864 (2.1)	118.4220	2,254	89%	846 (0.5)	88.7138	42,912	87%	843 (0.1)	83.9034
Students with Disabilities	1	2%			266	11%	822 (1.4)	45.0309	6,488	13%	825 (0.3)	49.0345
Tested with Accommodations					201	8%	820 (1.4)	40.6682	5,139	10%	824 (0.3)	48.4235
Tested without Accommodations	1	2%			65	3%	831 (3.2)	58.5325	1,349	3%	826 (0.6)	51.3897
<i>Gap With vs Without</i>							-24*				-18*	
Alternate Assessment												
					16	1%		57.0625	615	1%		52.9239
Exemptions:												
Medical	1				9				127			
First Year LEP					12				75			
Other					1				14			

Subgroup analyses reflect data as reported from school districts. To protect student anonymity, no performance data are reported if there are fewer than 10 students or all students score at the same performance level. Percentages may not sum to 100% due to missing information or rounding. Statistically significant differences (at the .05 level) in scale scores between subgroups are indicated by an asterisk. The standard error for each scale score is reported in parentheses.



2007-2008
KENTUCKY PERFORMANCE REPORT
SCIENCE TREND DATA
Number and Percent

School: SCAPA at Bluegrass
 District: Fayette County
 Code: 165018
 Grade: 07

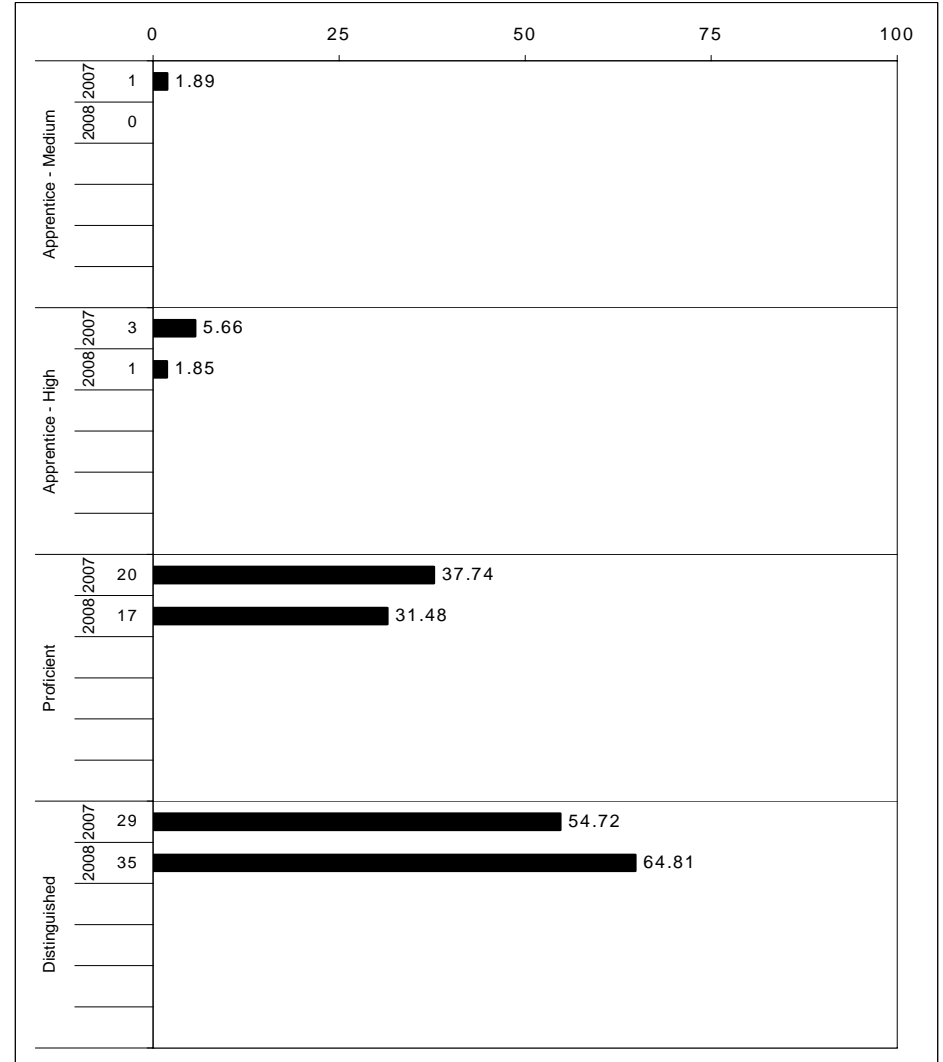
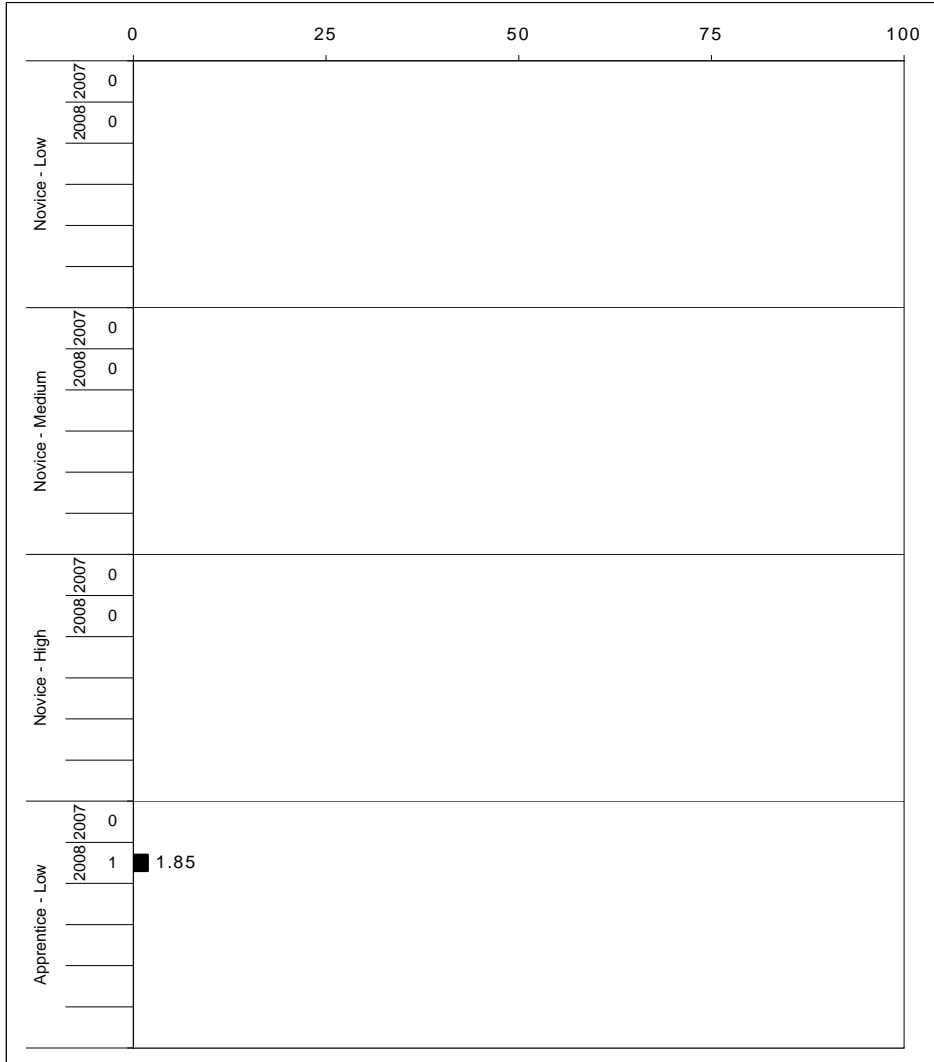

The horizontal bar represents the percent of students scoring at a performance level within a particular year. The number to the left of the bar represents the number of students upon which the percentage is based. Percentages may not sum to 100% due to rounding.



**2007-2008
KENTUCKY PERFORMANCE REPORT
SCIENCE CORE CONTENT**

School: SCAPA at Bluegrass
District: Fayette County
Code: 165018
Grade: 07

OPEN RESPONSE	No. Items	No. Observations	SCHOOL								Std. Err.	STATE								School -State Mean
			B	0	1	2	3	4	Mean	No. Observations		B	0	1	2	3	4	Mean		
1.x.x - Physical Science	2	62	0	0	8	69	13	10	2.2	0.1	56,762	0	2	20	61	13	4	2.0	0.2	
1.1.x - Matter Structure Transform	1	54	0	0	9	70	13	7	2.2	0.1	48,755	0	1	21	62	12	3	2.0	0.2	
1.2.x - Motion and Forces	1	8							***		8,007	0	7	12	52	20	8	2.1		
2.x.x - Earth Space Science	4	127	0	2	6	42	35	15	2.6	0.1	114,156	0	6	16	44	25	9	2.2	0.4	
2.3.x - The Earth and the Universe	4	127	0	2	6	42	35	15	2.6	0.1	114,156	0	6	16	44	25	9	2.2	0.4	
3.x.x - Biological Science	1	9							***		8,000	0	44	26	13	11	5	1.1		
3.5.x - Biological Change	1	9							***		8,000	0	44	26	13	11	5	1.1		
4.x.x - Unifying Concepts	4	126	0	1	1	13	53	33	3.2	0.1	113,610	0	6	11	37	35	11	2.3	0.9	
4.6.x - Energy Tranformations	3	72	0	1	1	11	60	26	3.1	0.1	64,856	0	7	10	30	38	14	2.4	0.7	
4.7.x - Interdependence	1	54	0	0	0	15	44	41	3.3	0.1	48,754	0	4	12	45	31	8	2.3	1.0	
MULTIPLE CHOICE			Correct	Incorrect	Omit/Mult							Correct	Incorrect	Omit/Mult						
1.x.x - Physical Science	20	496	85	15	0				0.85	0.02	446,855	62	38	0				0.62	0.23	
1.1.x - Matter Structure Transform	12	244	87	14	0				0.86	0.03	219,654	59	41	0				0.59	0.27	
1.2.x - Motion and Forces	8	252	83	17	0				0.83	0.03	227,201	65	35	0				0.65	0.18	
2.x.x - Earth Space Science	19	486	86	14	0				0.86	0.02	438,795	66	34	0				0.66	0.20	
2.3.x - The Earth and the Universe	19	486	86	14	0				0.86	0.02	438,795	66	34	0				0.66	0.20	
3.x.x - Biological Science	15	360	89	11	0				0.89	0.02	325,218	73	27	0				0.73	0.16	
3.4.x - Unity and Diversity	9	215	91	9	0				0.91	0.03	194,960	75	25	0				0.75	0.16	
3.5.x - Biological Change	7	199	86	14	0				0.86	0.03	179,013	67	33	0				0.67	0.19	
4.x.x - Unifying Concepts	21	460	84	16	0				0.84	0.02	414,179	67	33	0				0.67	0.17	
4.6.x - Energy Tranformations	15	363	81	19	0				0.81	0.02	325,296	68	32	0				0.68	0.13	
4.7.x - Interdependence	7	107	90	10	0				0.90	0.05	96,943	64	36	0				0.64	0.26	

Percentages may not sum to 100% due to rounding. These analyses are based on tested students and does not include Alternate Portfolios. Fewer than 10 observations are not reported.



2007-2008
KENTUCKY PERFORMANCE REPORT
SCIENCE DISAGGREGATION
Performance Level Percents

School: SCAPA at Bluegrass
 District: Fayette County
 Code: 165018
 Grade: 07

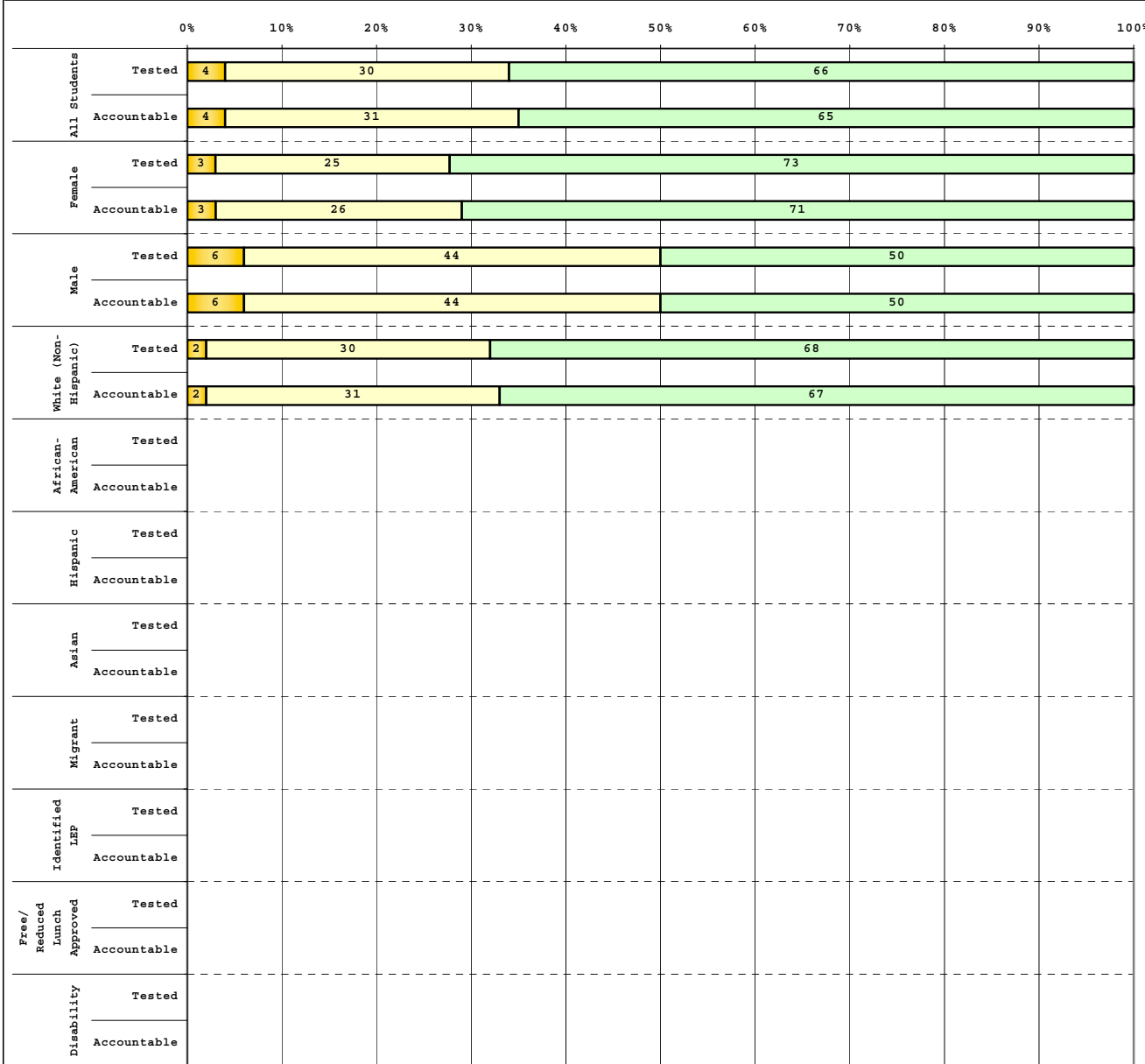

Tested Students					
	# Students	N%	A%	P%	D%
Total	56	0	4	30	66
Female	40	0	3	25	73
Male	16	0	6	44	50
White (Non-Hispanic)	47	0	2	30	68
African-American	2				
Hispanic	1				
Asian	5				
Other	1				
Title I					
Migrant					
Identified LEP					
Extended Sch Services	16	0	13	63	25
Gifted/Talented	56	0	4	30	66
F/R Lunch Approved	2				
Vocational/2 Credits					
Disability	1				
Alternate Assessment					

Accountable Students					
	# Students	N%	A%	P%	D%
Total	54	0	4	31	65
Female	38	0	3	26	71
Male	16	0	6	44	50
White (Non-Hispanic)	45	0	2	31	67
African-American	2				
Hispanic	1				
Asian	5				
Other	1				
Title I					
Migrant					
Identified LEP					
Extended Sch Services	16	0	13	63	25
Gifted/Talented	54	0	4	31	65
F/R Lunch Approved	2				
Vocational/2 Credits					
Disability	1				
Alternate Assessment					

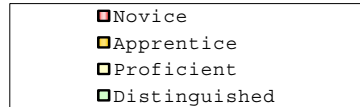

Percentage may not sum to 100% due to rounding.



2007-2008
KENTUCKY PERFORMANCE REPORT
DISAGGREGATION INDEX TRENDS
SCIENCE

School: SCAPA at Bluegrass
 District: Fayette County
 Code: 165018
 Grade: 07

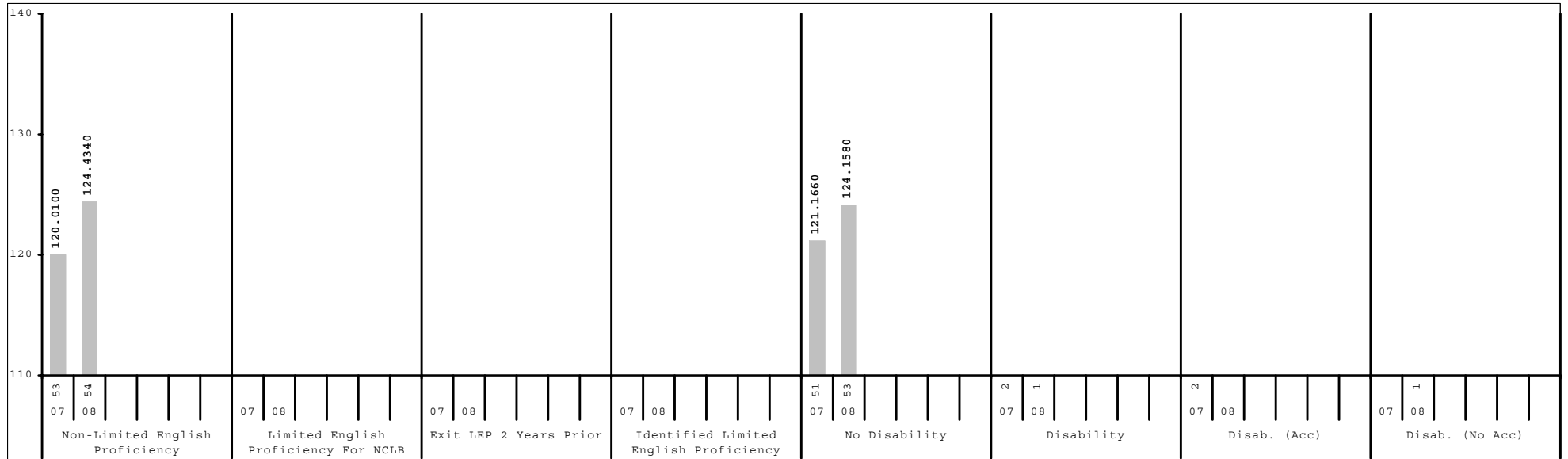
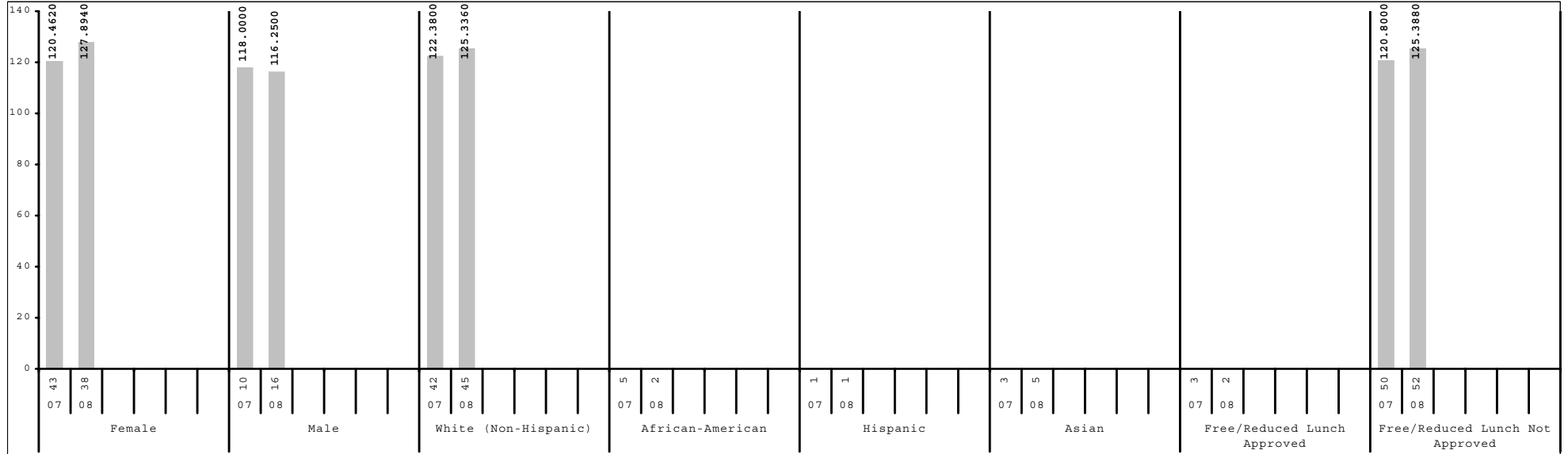

Subgroup analyses reflect data as reported from school districts. To protect student anonymity, no performance data are reported if there are fewer than 10 students or all students score at the same performance level.



2007-2008
KENTUCKY PERFORMANCE REPORT
SCALE SCORE DATA DISAGGREGATION
SCIENCE

School: SCAPA at Bluegrass
 District: Fayette County
 Code: 165018
 Grade: 07

	SCHOOL				DISTRICT				STATE			
	# Students	%	Scale Score	Index	# Students	%	Scale Score	Index	# Students	%	Scale Score	Index
All Students	54		767 (1.7)	124.4340	2,447		746 (0.4)	90.6007	49,378		744 (0.1)	87.7123
Gender:												
Female	38	70%	769 (1.8)	127.8940	1,195	49%	746 (0.6)	91.4427	23,935	48%	743 (0.1)	86.2170
Male	16	30%	762 (3.8)	116.2500	1,251	51%	746 (0.6)	89.7880	25,440	52%	745 (0.1)	89.1422
Gap Female vs Male			7								-2*	
Ethnicity												
White (Non-Hispanic)	45	83%	767 (1.9)	125.3360	1,438	59%	752 (0.5)	100.5917	41,585	84%	746 (0.1)	91.3537
African-American	2	4%			644	26%	735 (0.7)	69.4092	5,283	11%	731 (0.2)	62.2953
Hispanic	1	2%			197	8%	737 (1.3)	74.4762	1,208	2%	737 (0.5)	75.0396
Asian	5	9%			88	4%	761 (1.9)	115.2917	459	1%	751 (0.9)	99.3023
Other	1	2%			78	3%	748 (2.0)	95.5341	836	2%	740 (0.7)	80.4222
Gap White vs African American							17*				15*	
Gap White vs Hispanic							15*				9*	
Gap White vs Asian							-9*				-5*	
Gap White vs Other							4				6*	
Title I												
Participating Students					1,146	47%	741 (0.6)	80.7331	24,966	51%	743 (0.1)	85.1231
Not Participating	54	100%	767 (1.7)	124.4340	1,301	53%	751 (0.5)	99.3007	24,412	49%	746 (0.1)	90.3943
Gap Participating vs Non-Participating							-10*				-3*	
Migrant Program												
Participating Students					9	0%			90	0%	735 (2.2)	68.9514
Not Participating	54	100%	767 (1.7)	124.4340	2,438	100%	746 (0.4)	90.6104	49,288	100%	744 (0.1)	87.7504
Gap Participating vs Non-Participating											-9*	
Limited English Proficiency												
Non-LEP Students	54	100%	767 (1.7)	124.4340	2,348	96%	747 (0.4)	91.8241	48,746	99%	745 (0.1)	88.0964
LEP for NCLB					99	4%	731 (1.9)	61.4181	632	1%	729 (0.7)	58.3189
Exited LEP 2 Years Prior					28	1%	734 (3.3)	66.8147	87	0%	741 (1.8)	81.0310
Identified LEP Students					71	3%	729 (2.3)	59.2872	545	1%	727 (0.8)	54.6770
Tested with Accommodations					63	3%	729 (2.5)	59.0211	390	1%	725 (0.9)	49.9336
Tested without Accommodations					8	0%			155	0%	733 (1.4)	66.6508
Gap Identified vs Non-LEP							-18*				-18*	

Subgroup analyses reflect data as reported from school districts. To protect student anonymity, no performance data are reported if there are fewer than 10 students or all students score at the same performance level. Percentages may not sum to 100% due to missing information or rounding. Statistically significant differences (at the .05 level) in scale scores between subgroups are indicated by an asterisk. The standard error for each scale score is reported in parentheses.



2007-2008
KENTUCKY PERFORMANCE REPORT
SCALE SCORE DATA DISAGGREGATION
SCIENCE

School: SCAPA at Bluegrass
 District: Fayette County
 Code: 165018
 Grade: 07

	SCHOOL				DISTRICT				STATE			
	# Students	%	Scale Score	Index	# Students	%	Scale Score	Index	# Students	%	Scale Score	Index
Extended School Services												
Participating Students	16	30%	755 (3.3)	105.0000	549	22%	736 (0.7)	72.8044	13,668	28%	740 (0.2)	80.7864
Not Participating	38	70%	772 (1.4)	132.6320	1,898	78%	749 (0.5)	95.7477	35,710	72%	746 (0.1)	90.3775
<i>Gap Participating vs Non-Participating</i>			-17*				-13*				-6*	
Gifted and Talented Program												
Participating Students	54	100%	767 (1.7)	124.4340	489	20%	764 (0.6)	120.9772	9,162	19%	760 (0.2)	114.6908
Not Participating					1,958	80%	742 (0.4)	82.9981	40,216	81%	741 (0.1)	81.5644
<i>Gap Participating vs Non-Participating</i>							22*				19*	
Free and Reduced Lunch Program												
Approved for Free/Reduced Priced Meals	2	4%			1,035	42%	736 (0.6)	72.3334	24,743	50%	739 (0.1)	77.6379
Not Approved (includes not coded)	52	96%	768 (1.7)	125.3880	1,412	58%	753 (0.5)	103.9877	24,635	50%	750 (0.1)	97.8295
<i>Gap Approved vs Not Approved</i>							-17*				-11*	
Disability Status												
Students without Disabilities (includes not coded)	53	98%	767 (1.8)	124.1580	2,173	89%	748 (0.4)	94.3169	42,841	87%	746 (0.1)	91.1690
Students with Disabilities	1	2%			274	11%	731 (1.3)	61.1504	6,537	13%	733 (0.2)	65.1755
Tested with Accommodations					232	9%	729 (1.3)	56.5133	5,354	11%	732 (0.3)	63.9838
Tested without Accommodations	1	2%			42	2%	743 (3.2)	86.7850	1,183	2%	735 (0.6)	70.4953
<i>Gap With vs Without</i>							-17*				-13*	
Alternate Assessment					9	0%			551	1%		58.4078
Exemptions:												
Medical					4				121			
First Year LEP					9				82			
Other					2				10			

Subgroup analyses reflect data as reported from school districts. To protect student anonymity, no performance data are reported if there are fewer than 10 students or all students score at the same performance level. Percentages may not sum to 100% due to missing information or rounding. Statistically significant differences (at the .05 level) in scale scores between subgroups are indicated by an asterisk. The standard error for each scale score is reported in parentheses.



2007-2008
KENTUCKY PERFORMANCE REPORT
SOCIAL STUDIES TREND DATA
Number and Percent

School: SCAPA at Bluegrass
 District: Fayette County
 Code: 165018
 Grade: 08

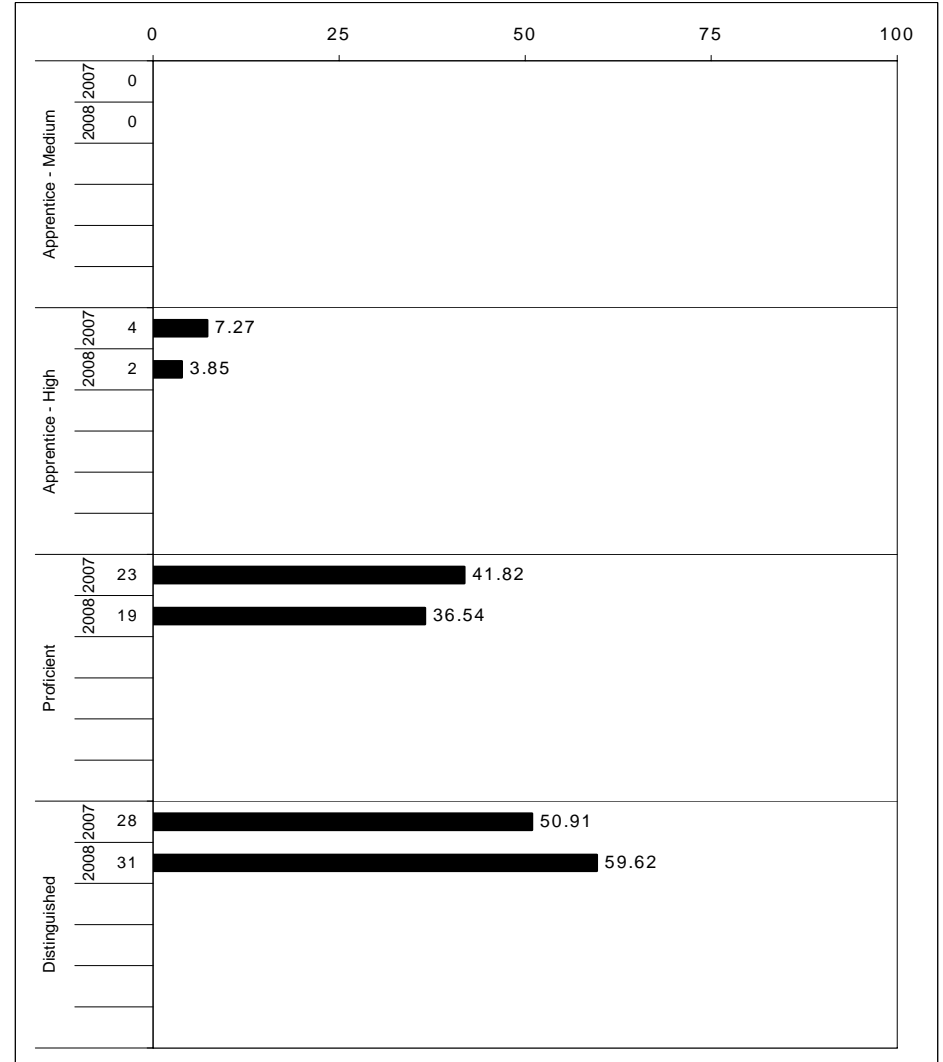
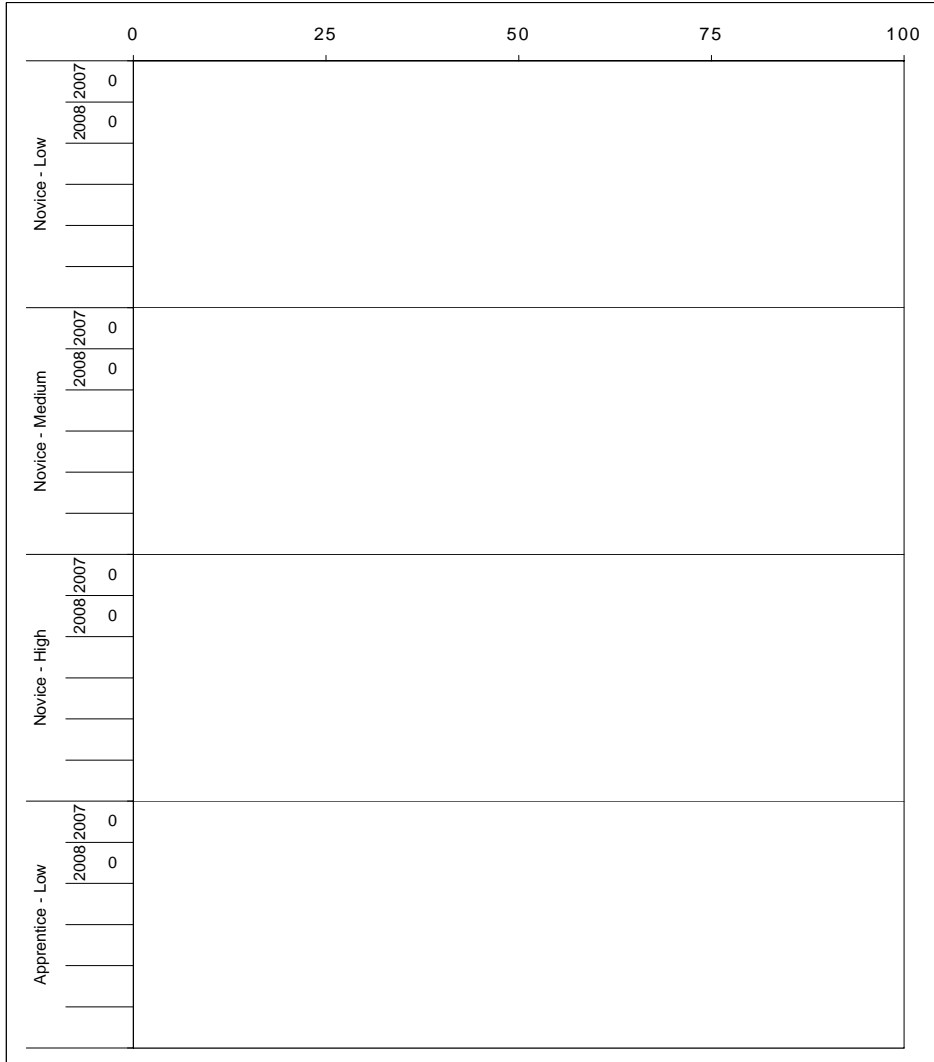

The horizontal bar represents the percent of students scoring at a performance level within a particular year. The number to the left of the bar represents the number of students upon which the percentage is based. Percentages may not sum to 100% due to rounding.



2007-2008
KENTUCKY PERFORMANCE REPORT
SOCIAL STUDIES CORE CONTENT

School: SCAPA at Bluegrass
 District: Fayette County
 Code: 165018
 Grade: 08

	No. Items	No. Observations	SCHOOL								Std. Err.	STATE								School -State Mean
			Percents						Mean	No. Observations		Percents						Mean		
			B	0	1	2	3	4					B	0	1	2	3		4	
OPEN RESPONSE																				
1.x.x - Government & Civics	2	61	0	2	5	39	39	15	2.6	0.1	56,739	0	4	34	40	16	5	1.8	0.8	
1.3.x - Rights & Responsibilities	2	61	0	2	5	39	39	15	2.6	0.1	56,739	0	4	34	40	16	5	1.8	0.8	
2.x.x - Cultures & Societies	1	52	0	0	0	38	33	29	2.9	0.1	48,753	0	3	8	60	21	8	2.2	0.7	
2.1.x - Elements of Culture	1	52	0	0	0	38	33	29	2.9	0.1	48,753	0	3	8	60	21	8	2.2	0.7	
3.x.x - Economics	1	9							***		8,029	0	1	11	50	26	12	2.4		
3.4.x - Prop Distrib Consum	1	9							***		8,029	0	1	11	50	26	12	2.4		
4.x.x - Geography	2	16	0	0	6	25	50	19	2.8	0.2	16,599	0	6	20	46	21	7	2.0	0.8	
4.3.x - Patterns	1	8							***		8,026	0	9	28	42	17	4	1.8		
4.4.x - Human Environment Int	1	8							***		8,573	0	2	13	51	24	9	2.2		
5.x.x - Historical Perspective	1	70	0	4	7	47	23	19	2.4	0.1	64,891	0	10	29	44	14	4	1.7	0.7	
5.1.x - Factual Interpretive Nat	2	18	0	0	6	33	22	39	2.9	0.2	16,138	0	3	16	51	22	7	2.2	0.7	
5.2.x - History of United States	1	8							***		8,061	0	3	18	56	17	6	2.1		
5.3.x - History of the World	1	52	0	6	8	52	23	12	2.3	0.1	48,753	0	12	33	41	11	3	1.6	0.7	
MULTIPLE CHOICE																				
1.x.x - Government & Civics	21	485	Correct	Incorrect	Omit/Mult				0.86	0.02	454,867	Correct	Incorrect	Omit/Mult				0.65	0.21	
1.1.x - Formation of Governments	5	173	86	14	0				0.91	0.04	162,349	65	34	0				0.63	0.28	
1.2.x - Constitutional Principals	7	148	91	9	0				0.79	0.04	138,198	63	37	0				0.65	0.14	
1.3.x - Rights & Responsibilities	9	164	79	21	0				0.87	0.04	154,320	65	35	0				0.69	0.18	
2.x.x - Cultures & Societies	9	166	87	13	0				0.88	0.04	154,301	69	31	0				0.66	0.22	
2.1.x - Elements of Culture	6	96	88	12	0				0.89	0.05	89,445	66	34	0				0.70	0.19	
2.3.x - Ind Group Interactions	3	70	89	12	0				0.87	0.06	64,856	70	30	0				0.60	0.27	
3.x.x - Economics	8	199	87	13	0				0.88	0.03	186,983	60	40	0				0.68	0.20	
3.1.x - Scarcity	1	8	88	12	0				****		8,573	68	32	0				0.61		
3.2.x - Economic Sys Institutions	4	79	85	15	0				0.85	0.05	72,843	61	39	0				0.65	0.20	
3.3.x - Markets	1	52	89	12	0				0.88	0.07	48,753	65	35	0				0.65	0.23	
3.4.x - Prop Distrib Consum	2	60	93	7	0				0.93	0.06	56,814	75	25	0				0.75	0.18	
4.x.x - Geography	12	320	82	18	0				0.82	0.03	300,544	67	33	0				0.67	0.15	
4.1.x - Use of Graphic Tools	5	85	82	18	0				0.82	0.05	81,407	73	27	0				0.73	0.09	
4.2.x - Regions	2	61	82	18	0				0.82	0.06	56,740	64	36	0				0.64	0.18	
4.3.x - Patterns	4	122	89	12	0				0.89	0.04	113,644	70	30	0				0.70	0.19	
4.4.x - Human Environment Int	2	104	77	23	0				0.77	0.05	97,506	60	40	0				0.60	0.17	
5.x.x - Historical Perspective	25	564	80	20	0				0.80	0.02	528,257	65	35	0				0.65	0.15	
5.1.x - Factual Interpretive Nat	12	280	88	12	0				0.88	0.03	259,320	68	32	0				0.68	0.20	
5.2.x - History of United States	8	154	78	22	0				0.78	0.04	147,267	63	37	0				0.63	0.15	
5.3.x - History of the World	8	243	75	25	0				0.75	0.03	227,163	62	38	0				0.62	0.13	

Percentages may not sum to 100% due to rounding. These analyses are based on tested students and does not include Alternate Portfolios. Fewer than 10 observations are not reported.



2007-2008
KENTUCKY PERFORMANCE REPORT
SOCIAL STUDIES DISAGGREGATION
Performance Level Percents

School: SCAPA at Bluegrass
 District: Fayette County
 Code: 165018
 Grade: 08

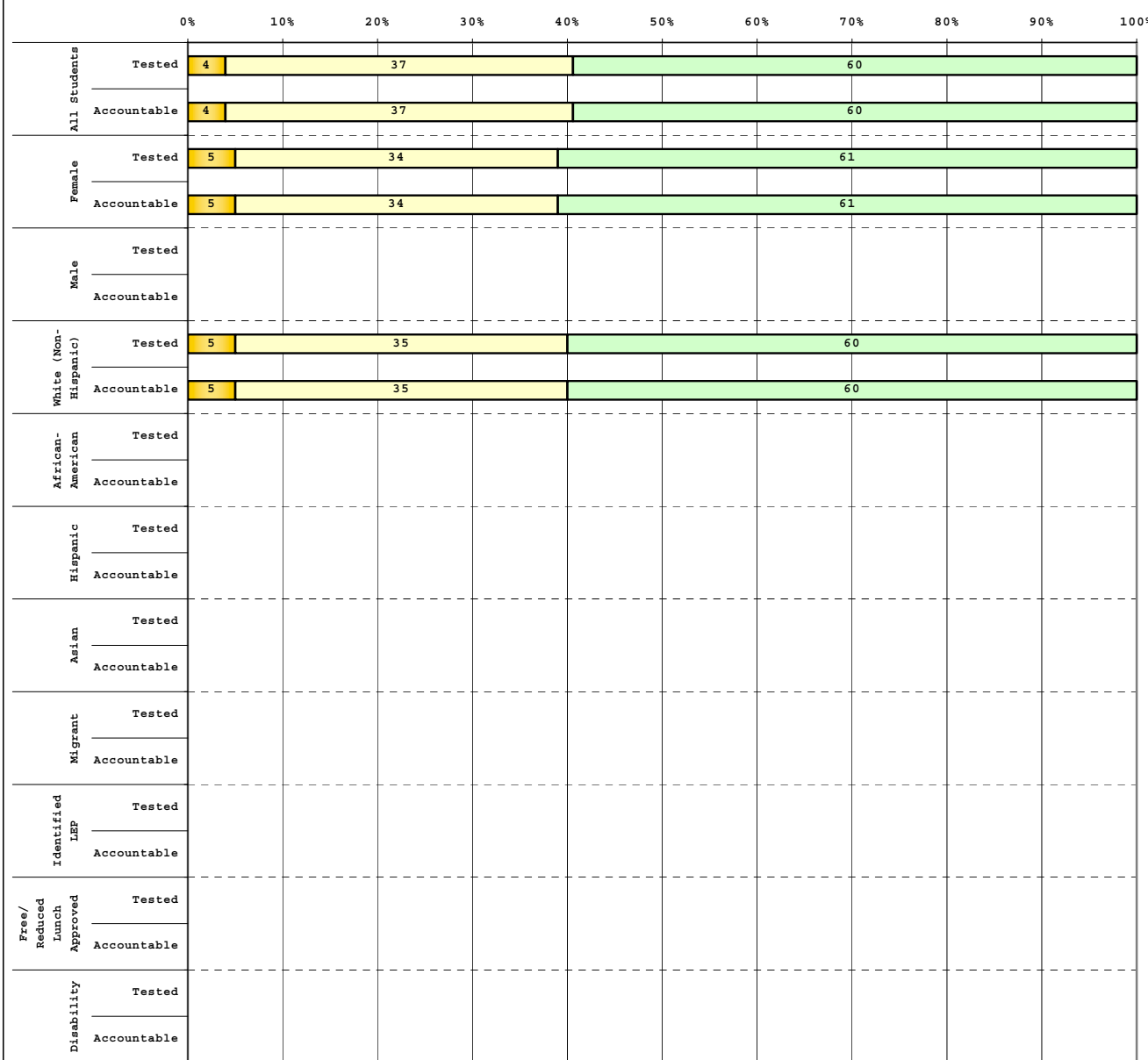

Tested Students

	# Students	N%	A%	P%	D%
Total	52	0	4	37	60
Female	44	0	5	34	61
Male	8				
White (Non-Hispanic)	43	0	5	35	60
African-American	5				
Hispanic	1				
Asian	2				
Other	1				
Title I					
Migrant					
Identified LEP					
Extended Sch Services	19	0	11	47	42
Gifted/Talented	52	0	4	37	60
F/R Lunch Approved	1				
Vocational/2 Credits					
Disability	1				
Alternate Assessment					

Accountable Students

	# Students	N%	A%	P%	D%
Total	52	0	4	37	60
Female	44	0	5	34	61
Male	8				
White (Non-Hispanic)	43	0	5	35	60
African-American	5				
Hispanic	1				
Asian	2				
Other	1				
Title I					
Migrant					
Identified LEP					
Extended Sch Services	19	0	11	47	42
Gifted/Talented	52	0	4	37	60
F/R Lunch Approved	1				
Vocational/2 Credits					
Disability	1				
Alternate Assessment					

 Novice
 Apprentice
 Proficient
 Distinguished

Percentage may not sum to 100% due to rounding.

Run Date: 08/27/2008



2007-2008
KENTUCKY PERFORMANCE REPORT
DISAGGREGATION INDEX TRENDS
SOCIAL STUDIES

School: SCAPA at Bluegrass
 District: Fayette County
 Code: 165018
 Grade: 08

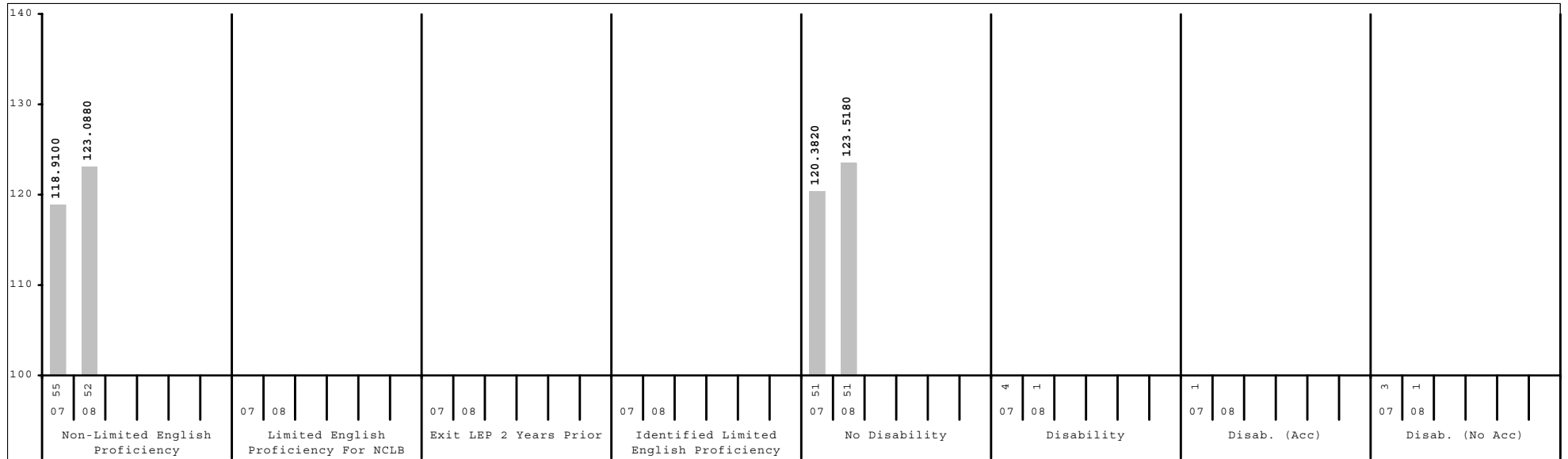
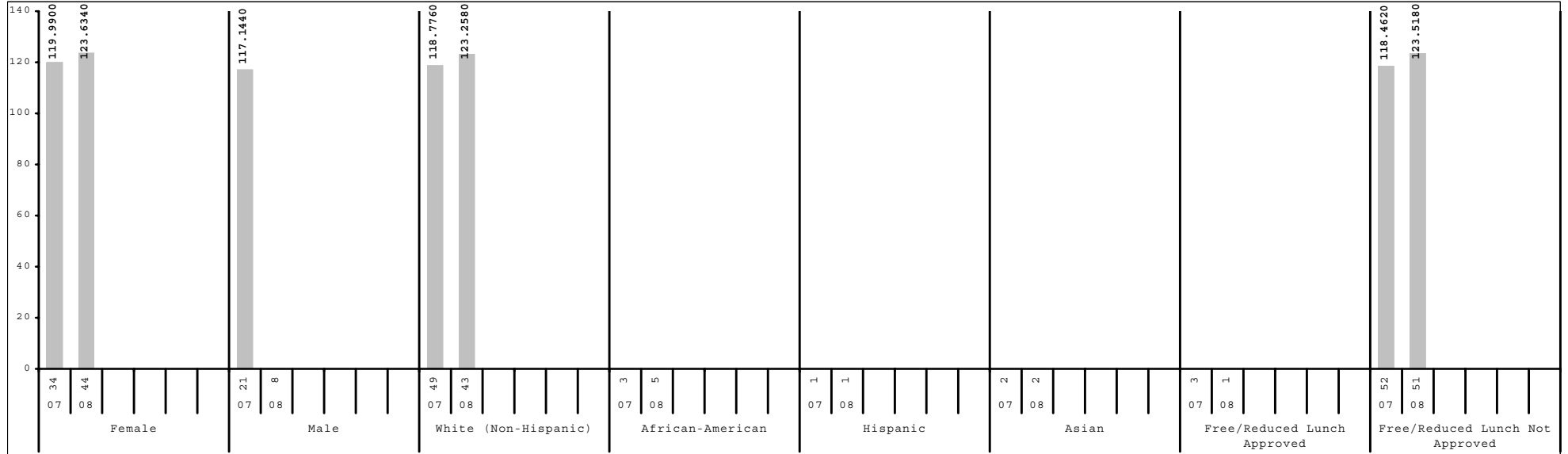

Subgroup analyses reflect data as reported from school districts. To protect student anonymity, no performance data are reported if there are fewer than 10 students or all students score at the same performance level.



2007-2008
KENTUCKY PERFORMANCE REPORT
SCALE SCORE DATA DISAGGREGATION
SOCIAL STUDIES

School: SCAPA at Bluegrass
 District: Fayette County
 Code: 165018
 Grade: 08

	SCHOOL				DISTRICT				STATE			
	# Students	%	Scale Score	Index	# Students	%	Scale Score	Index	# Students	%	Scale Score	Index
All Students	52		863 (1.8)	123.0880	2,520		844 (0.4)	87.6885	49,408		842 (0.1)	86.0632
Gender:												
Female	44	85%	864 (2.1)	123.6340	1,252	50%	845 (0.5)	90.5285	23,829	48%	844 (0.1)	89.3969
Male	8	15%			1,268	50%	842 (0.5)	84.8693	25,574	52%	841 (0.1)	82.9606
Gap Female vs Male							3*				3*	
Ethnicity												
White (Non-Hispanic)	43	83%	863 (2.0)	123.2580	1,558	62%	848 (0.5)	96.2687	41,870	85%	844 (0.1)	88.8705
African-American	5	10%			632	25%	834 (0.7)	69.0615	5,237	11%	832 (0.2)	65.1178
Hispanic	1	2%			187	7%	835 (1.4)	71.6480	1,036	2%	837 (0.6)	75.5582
Asian	2	4%			74	3%	857 (2.3)	111.3190	452	1%	851 (0.9)	101.5985
Other	1	2%			69	3%	840 (2.1)	82.5124	802	2%	840 (0.6)	81.2785
Gap White vs African American							14*				12*	
Gap White vs Hispanic							13*				7*	
Gap White vs Asian							-9*				-7*	
Gap White vs Other							8*				4*	
Title I												
Participating Students					1,095	43%	837 (0.6)	75.7332	24,963	51%	840 (0.1)	82.4365
Not Participating	52	100%	863 (1.8)	123.0880	1,425	57%	848 (0.5)	96.8631	24,445	49%	844 (0.1)	89.7713
Gap Participating vs Non-Participating							-11*				-4*	
Migrant Program												
Participating Students					3	0%			109	0%	832 (1.7)	65.2953
Not Participating	52	100%	863 (1.8)	123.0880	2,517	100%	844 (0.4)	87.7058	49,299	100%	842 (0.1)	86.1179
Gap Participating vs Non-Participating											-10*	
Limited English Proficiency												
Non-LEP Students	52	100%	863 (1.8)	123.0880	2,441	97%	844 (0.4)	88.7140	48,895	99%	843 (0.1)	86.3565
LEP for NCLB					79	3%	829 (2.1)	56.1583	513	1%	829 (0.8)	58.2196
Exited LEP 2 Years Prior					21	1%	834 (4.2)	69.1512	79	0%	840 (1.9)	81.6465
Identified LEP Students					58	2%	827 (2.4)	51.4524	434	1%	827 (0.8)	53.9374
Tested with Accommodations					46	2%	824 (2.5)	46.4716	308	1%	824 (0.9)	48.5460
Tested without Accommodations					12	0%	835 (5.9)	70.4958	126	0%	833 (1.6)	67.1219
Gap Identified vs Non-LEP							-17*				-16*	

Subgroup analyses reflect data as reported from school districts. To protect student anonymity, no performance data are reported if there are fewer than 10 students or all students score at the same performance level. Percentages may not sum to 100% due to missing information or rounding. Statistically significant differences (at the .05 level) in scale scores between subgroups are indicated by an asterisk. The standard error for each scale score is reported in parentheses.



2007-2008
KENTUCKY PERFORMANCE REPORT
SCALE SCORE DATA DISAGGREGATION
SOCIAL STUDIES

School: SCAPA at Bluegrass
 District: Fayette County
 Code: 165018
 Grade: 08

	SCHOOL				DISTRICT				STATE			
	# Students	%	Scale Score	Index	# Students	%	Scale Score	Index	# Students	%	Scale Score	Index
Extended School Services												
Participating Students	19	37%	854 (2.6)	114.7480	513	20%	838 (0.8)	77.4685	11,551	23%	838 (0.2)	77.5692
Not Participating	33	63%	868 (2.0)	127.8800	2,007	80%	845 (0.4)	90.2975	37,857	77%	844 (0.1)	88.6662
<i>Gap Participating vs Non-Participating</i>			-14*				-7*				-6*	
Gifted and Talented Program												
Participating Students	52	100%	863 (1.8)	123.0880	509	20%	860 (0.6)	117.7474	9,249	19%	858 (0.1)	114.0410
Not Participating					2,011	80%	839 (0.4)	80.0795	40,159	81%	839 (0.1)	79.6171
<i>Gap Participating vs Non-Participating</i>							21*				19*	
Free and Reduced Lunch Program												
Approved for Free/Reduced Priced Meals	1	2%			992	39%	834 (0.6)	69.6333	24,248	49%	837 (0.1)	75.4720
Not Approved (includes not coded)	51	98%	863 (1.8)	123.5180	1,528	61%	850 (0.5)	99.4111	25,160	51%	848 (0.1)	96.2883
<i>Gap Approved vs Not Approved</i>							-16*				-11*	
Disability Status												
Students without Disabilities (includes not coded)	51	98%	863 (1.8)	123.5180	2,254	89%	846 (0.4)	91.8906	42,912	87%	844 (0.1)	90.0543
Students with Disabilities	1	2%			266	11%	826 (1.2)	52.0447	6,496	13%	828 (0.2)	59.7522
Tested with Accommodations					201	8%	823 (1.2)	46.3859	5,147	10%	828 (0.3)	59.2773
Tested without Accommodations	1	2%			65	3%	834 (2.7)	69.5729	1,349	3%	830 (0.5)	61.5197
<i>Gap With vs Without</i>							-20*				-16*	
Alternate Assessment												
					16	1%		59.6875	623	1%		81.1122
Exemptions:												
Medical	1				9				120			
First Year LEP					12				75			
Other					1				13			

Subgroup analyses reflect data as reported from school districts. To protect student anonymity, no performance data are reported if there are fewer than 10 students or all students score at the same performance level. Percentages may not sum to 100% due to missing information or rounding. Statistically significant differences (at the .05 level) in scale scores between subgroups are indicated by an asterisk. The standard error for each scale score is reported in parentheses.



2007-2008
KENTUCKY PERFORMANCE REPORT
WRITING PORTFOLIO TREND DATA
Number and Percent

School: SCAPA at Bluegrass
 District: Fayette County
 Code: 165018
 Grade: 07

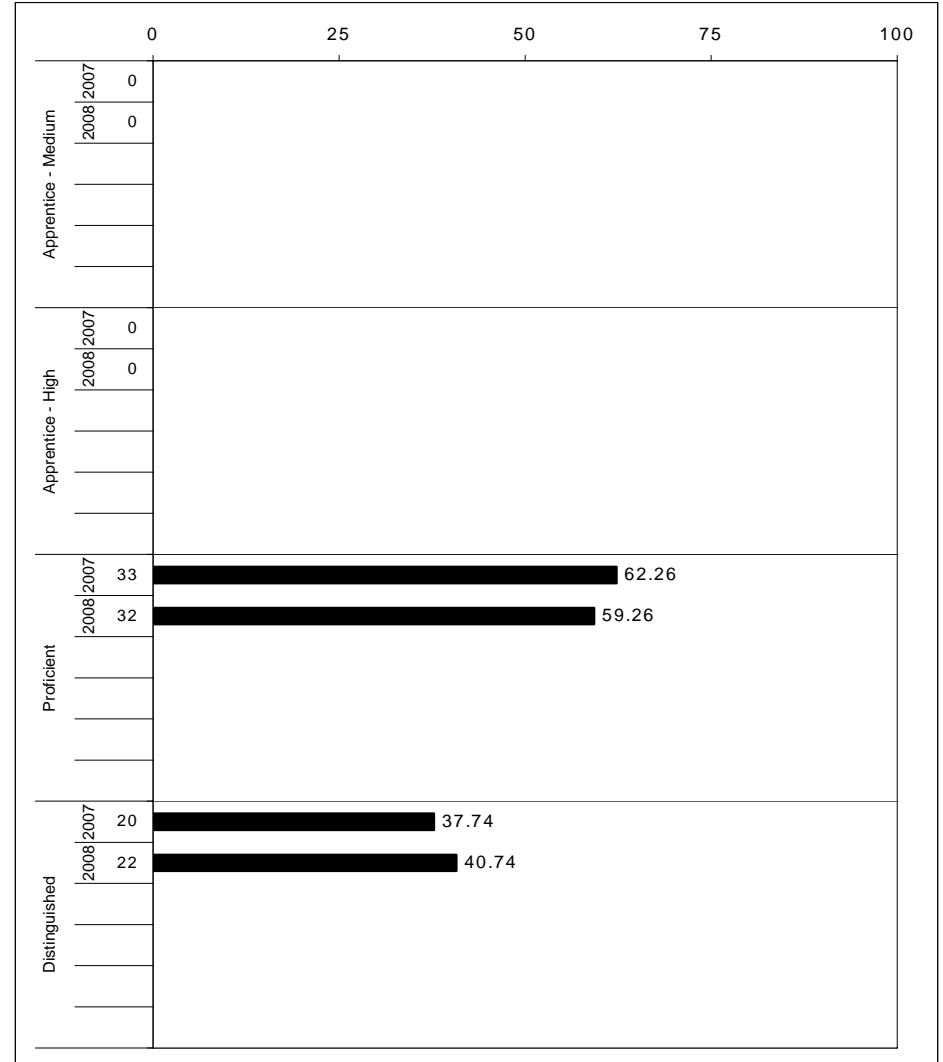
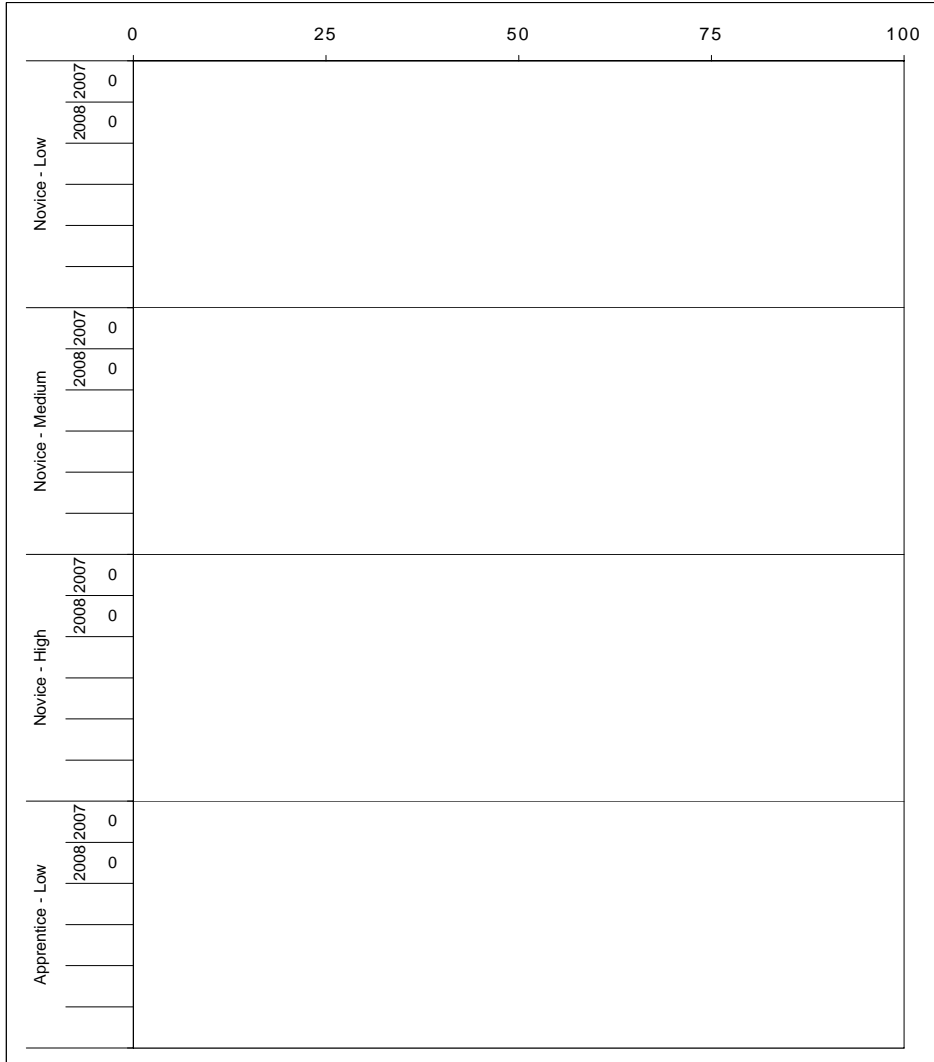

The horizontal bar represents the percent of students scoring at a performance level within a particular year. The number to the left of the bar represents the number of students upon which the percentage is based. Percentages may not sum to 100% due to rounding.



2007-2008
KENTUCKY PERFORMANCE REPORT
WRITING PORTFOLIO DISAGGREGATION
Performance Level Percents

School: SCAPA at Bluegrass
 District: Fayette County
 Code: 165018
 Grade: 07

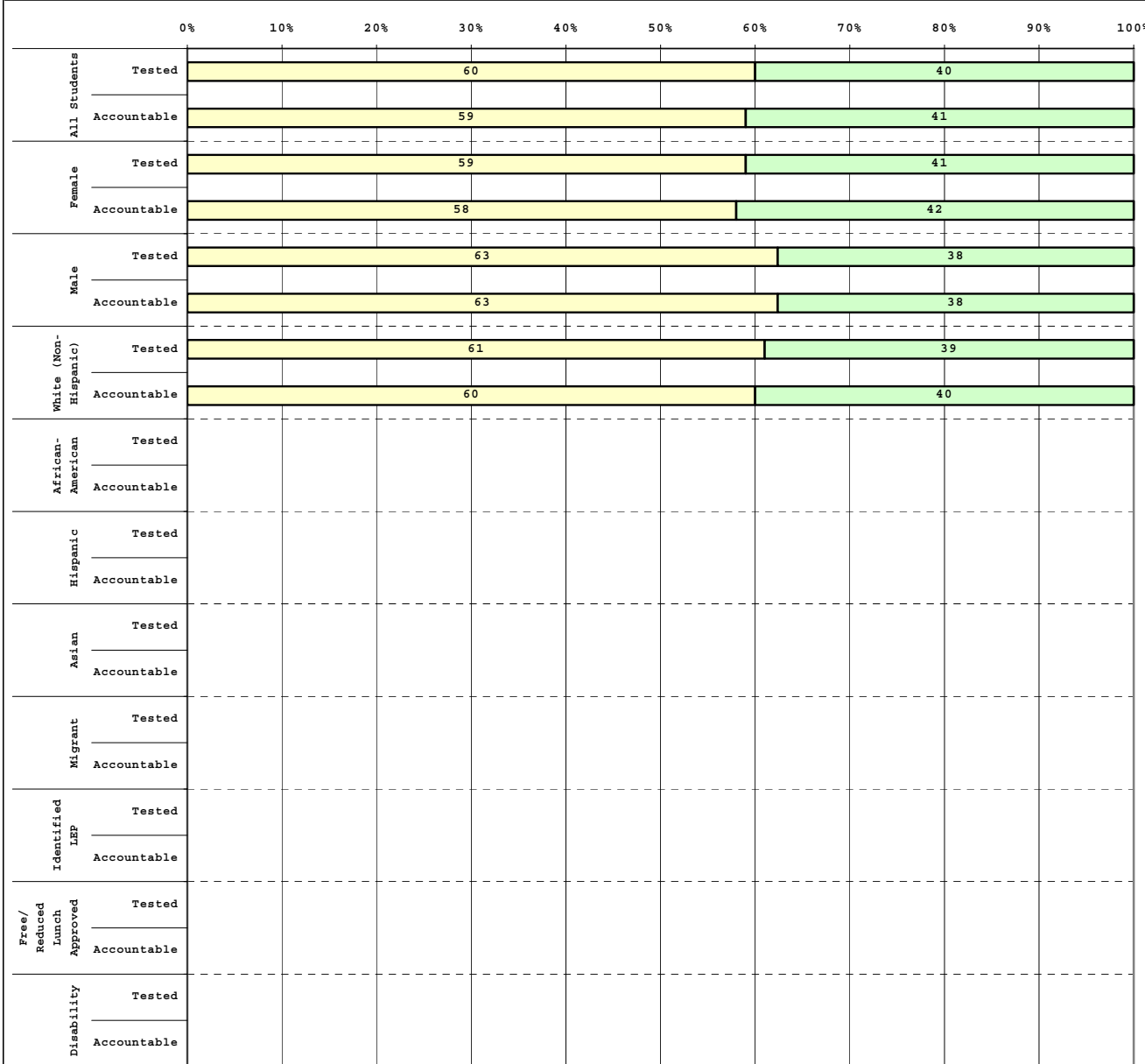

Tested Students					
	# Students	N%	A%	P%	D%
Total	55	0	0	60	40
Female	39	0	0	59	41
Male	16	0	0	63	38
White (Non-Hispanic)	46	0	0	61	39
African-American	2				
Hispanic	1				
Asian	5				
Other	1				
Title I					
Migrant					
Identified LEP					
Extended Sch Services	16	0	0	81	19
Gifted/Talented	55	0	0	60	40
F/R Lunch Approved	2				
Vocational/2 Credits					
Disability	1				
Alternate Assessment					

Accountable Students					
	# Students	N%	A%	P%	D%
Total	54	0	0	59	41
Female	38	0	0	58	42
Male	16	0	0	63	38
White (Non-Hispanic)	45	0	0	60	40
African-American	2				
Hispanic	1				
Asian	5				
Other	1				
Title I					
Migrant					
Identified LEP					
Extended Sch Services	16	0	0	81	19
Gifted/Talented	54	0	0	59	41
F/R Lunch Approved	2				
Vocational/2 Credits					
Disability	1				
Alternate Assessment					

 Novice
 Apprentice
 Proficient
 Distinguished

Percentage may not sum to 100% due to rounding.



2007-2008
KENTUCKY PERFORMANCE REPORT
DISAGGREGATION INDEX TRENDS
WRITING PORTFOLIO

School: SCAPA at Bluegrass
 District: Fayette County
 Code: 165018
 Grade: 07

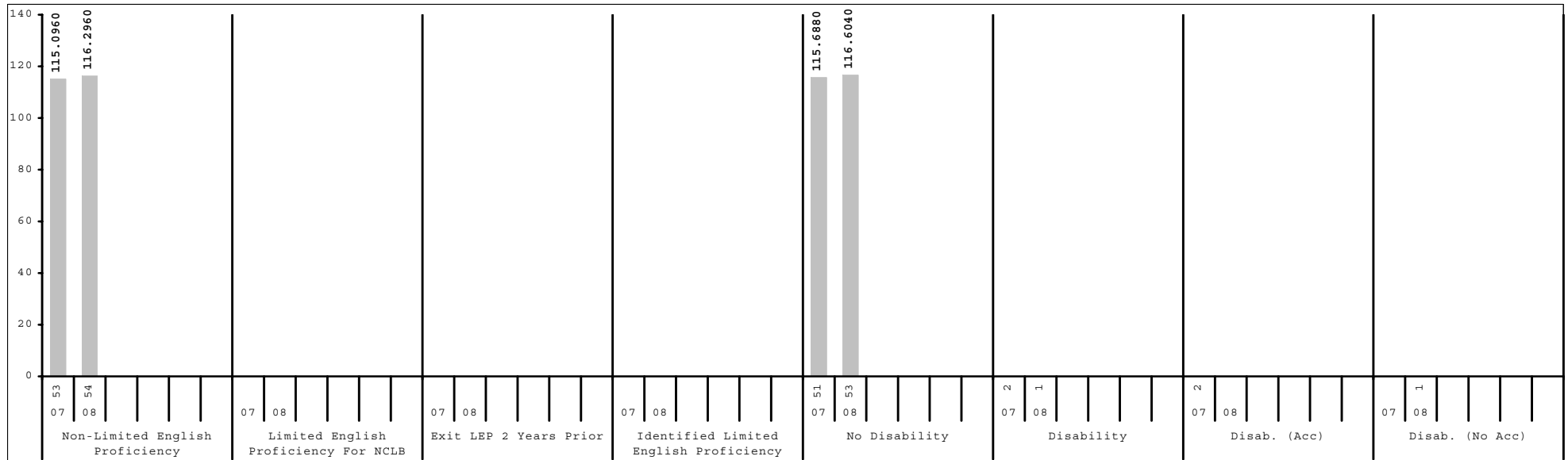
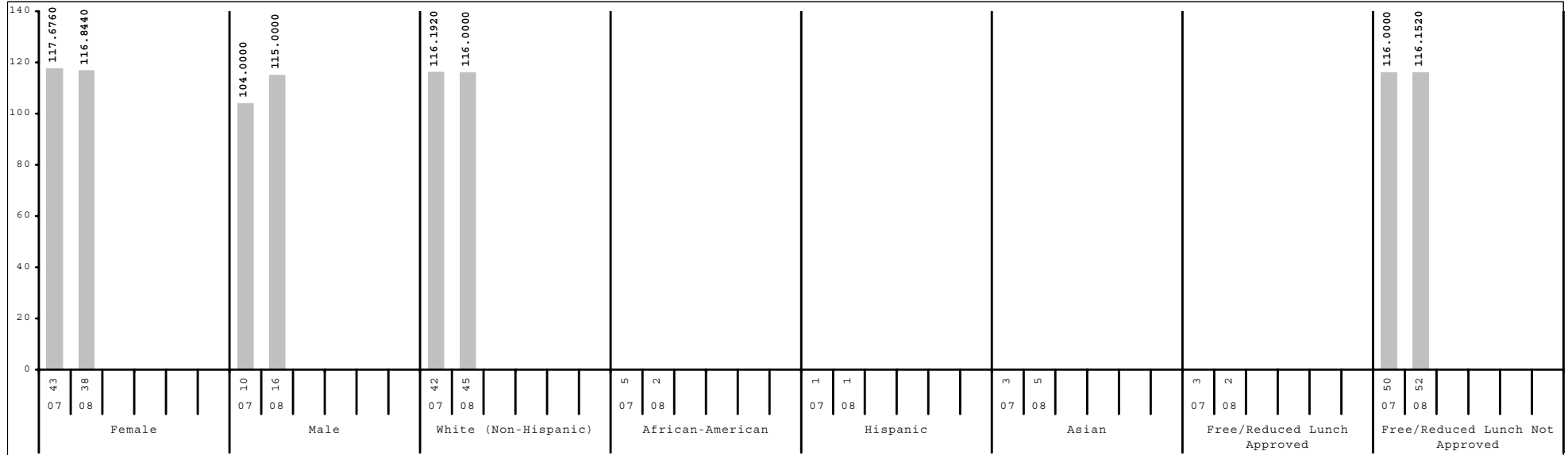

Subgroup analyses reflect data as reported from school districts. To protect student anonymity, no performance data are reported if there are fewer than 10 students or all students score at the same performance level.



2007-2008
KENTUCKY PERFORMANCE REPORT
SCALE SCORE DATA DISAGGREGATION
WRITING PORTFOLIO

School: SCAPA at Bluegrass
 District: Fayette County
 Code: 165018
 Grade: 07

	SCHOOL				DISTRICT				STATE			
	# Students	%	Composite Score	Index	# Students	%	Composite Score	Index	# Students	%	Composite Score	Index
All Students	54		30 (0.5)	116.2960	2,449		22 (0.1)	81.2845	49,091		23 (0.0)	84.2571
Gender:												
Female	38	70%	30 (0.7)	116.8440	1,198	49%	24 (0.2)	87.2004	23,801	48%	24 (0.0)	88.5374
Male	16	30%	30 (1.0)	115.0000	1,250	51%	21 (0.2)	75.6784	25,288	52%	22 (0.0)	80.2452
<i>Gap Female vs Male</i>							3*				2*	
Ethnicity												
White (Non-Hispanic)	45	83%	30 (0.6)	116.0000	1,442	59%	23 (0.2)	86.4975	41,394	84%	23 (0.0)	86.3264
African-American	2	4%			645	26%	20 (0.2)	70.5049	5,253	11%	20 (0.1)	70.5062
Hispanic	1	2%			194	8%	20 (0.4)	71.3925	1,166	2%	20 (0.2)	74.2039
Asian	5	9%			88	4%	26 (0.6)	97.9580	450	1%	24 (0.3)	89.1255
Other	1	2%			78	3%	22 (0.8)	81.6714	823	2%	22 (0.2)	80.1552
<i>Gap White vs African American</i>							3*				3*	
<i>Gap White vs Hispanic</i>							3*				3*	
<i>Gap White vs Asian</i>							-3*				-1*	
<i>Gap White vs Other</i>							1				1*	
Title I												
Participating Students					1,153	47%	21 (0.2)	77.6002	25,017	51%	23 (0.0)	84.1774
Not Participating	54	100%	30 (0.5)	116.2960	1,296	53%	23 (0.2)	84.5755	24,074	49%	23 (0.0)	84.3588
<i>Gap Participating vs Non-Participating</i>							-2*				0*	
Migrant Program												
Participating Students					9	0%			89	0%	21 (0.7)	76.8222
Not Participating	54	100%	30 (0.5)	116.2960	2,440	100%	22 (0.1)	81.3157	49,002	100%	23 (0.0)	84.2791
<i>Gap Participating vs Non-Participating</i>											-2*	
Limited English Proficiency												
Non-LEP Students	54	100%	30 (0.5)	116.2960	2,355	96%	22 (0.1)	81.8692	48,505	99%	23 (0.0)	84.5113
LEP for NCLB					94	4%	19 (0.8)	66.6456	586	1%	18 (0.3)	63.6690
Exited LEP 2 Years Prior					28	1%	21 (0.9)	74.7084	87	0%	22 (0.5)	79.5330
Identified LEP Students					66	3%	18 (1.0)	63.2238	499	1%	17 (0.4)	60.9146
Tested with Accommodations					58	2%	17 (1.1)	60.8970	347	1%	16 (0.5)	56.0860
Tested without Accommodations					8	0%			152	0%	20 (0.6)	71.9556
<i>Gap Identified vs Non-LEP</i>							-4*				-6*	

Subgroup analyses reflect data as reported from school districts. To protect student anonymity, no performance data are reported if there are fewer than 10 students or all students score at the same performance level. Percentages may not sum to 100% due to missing information or rounding. Statistically significant differences (at the .05 level) in scale scores between subgroups are indicated by an asterisk. The standard error for each scale score is reported in parentheses.



2007-2008
KENTUCKY PERFORMANCE REPORT
SCALE SCORE DATA DISAGGREGATION
WRITING PORTFOLIO

School: SCAPA at Bluegrass
 District: Fayette County
 Code: 165018
 Grade: 07

	SCHOOL				DISTRICT				STATE			
	# Students	%	Composite Score	Index	# Students	%	Composite Score	Index	# Students	%	Composite Score	Index
Extended School Services												
Participating Students	16	30%	28 (0.9)	107.5000	550	22%	20 (0.2)	69.9538	13,647	28%	22 (0.0)	81.2697
Not Participating	38	70%	31 (0.6)	120.0000	1,899	78%	23 (0.1)	84.5817	35,444	72%	23 (0.0)	85.4115
<i>Gap Participating vs Non-Participating</i>			-3*				-3*				-1*	
Gifted and Talented Program												
Participating Students	54	100%	30 (0.5)	116.2960	489	20%	27 (0.2)	101.7726	9,158	19%	27 (0.1)	101.0293
Not Participating					1,960	80%	21 (0.1)	76.1823	39,933	81%	22 (0.0)	80.4216
<i>Gap Participating vs Non-Participating</i>							6*				5*	
Free and Reduced Lunch Program												
Approved for Free/Reduced Priced Meals	2	4%			1,031	42%	20 (0.2)	69.5126	24,547	50%	22 (0.0)	79.0710
Not Approved (includes not coded)	52	96%	30 (0.6)	116.1520	1,418	58%	24 (0.2)	89.8676	24,544	50%	24 (0.0)	89.4466
<i>Gap Approved vs Not Approved</i>							-4*				-2*	
Disability Status												
Students without Disabilities (includes not coded)	53	98%	30 (0.5)	116.6040	2,174	89%	23 (0.1)	83.2203	42,562	87%	23 (0.0)	85.7947
Students with Disabilities	1	2%			275	11%	19 (0.3)	66.0705	6,529	13%	20 (0.1)	74.2755
Tested with Accommodations					232	9%	19 (0.4)	64.6866	5,330	11%	20 (0.1)	74.9250
Tested without Accommodations	1	2%			43	2%	20 (1.1)	73.6159	1,199	2%	20 (0.2)	71.3796
<i>Gap With vs Without</i>							-4*				-3*	
Alternate Assessment												
					9	0%			556	1%		85.9667
Exemptions:												
Medical									11			
First Year LEP					14				113			
Other									1			

Subgroup analyses reflect data as reported from school districts. To protect student anonymity, no performance data are reported if there are fewer than 10 students or all students score at the same performance level. Percentages may not sum to 100% due to missing information or rounding. Statistically significant differences (at the .05 level) in scale scores between subgroups are indicated by an asterisk. The standard error for each scale score is reported in parentheses.



2007-2008
KENTUCKY PERFORMANCE REPORT
ON-DEMAND WRITING TREND DATA
Number and Percent

School: SCAPA at Bluegrass
 District: Fayette County
 Code: 165018
 Grade: 08

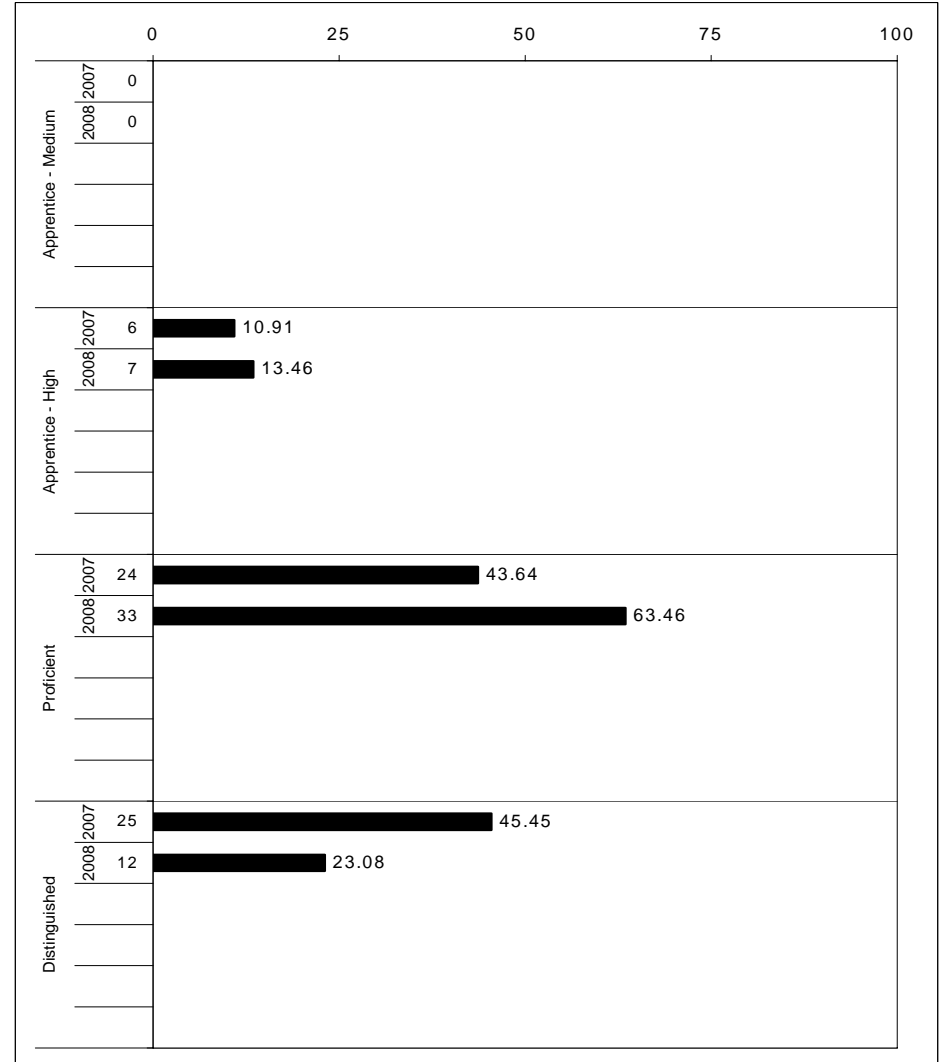
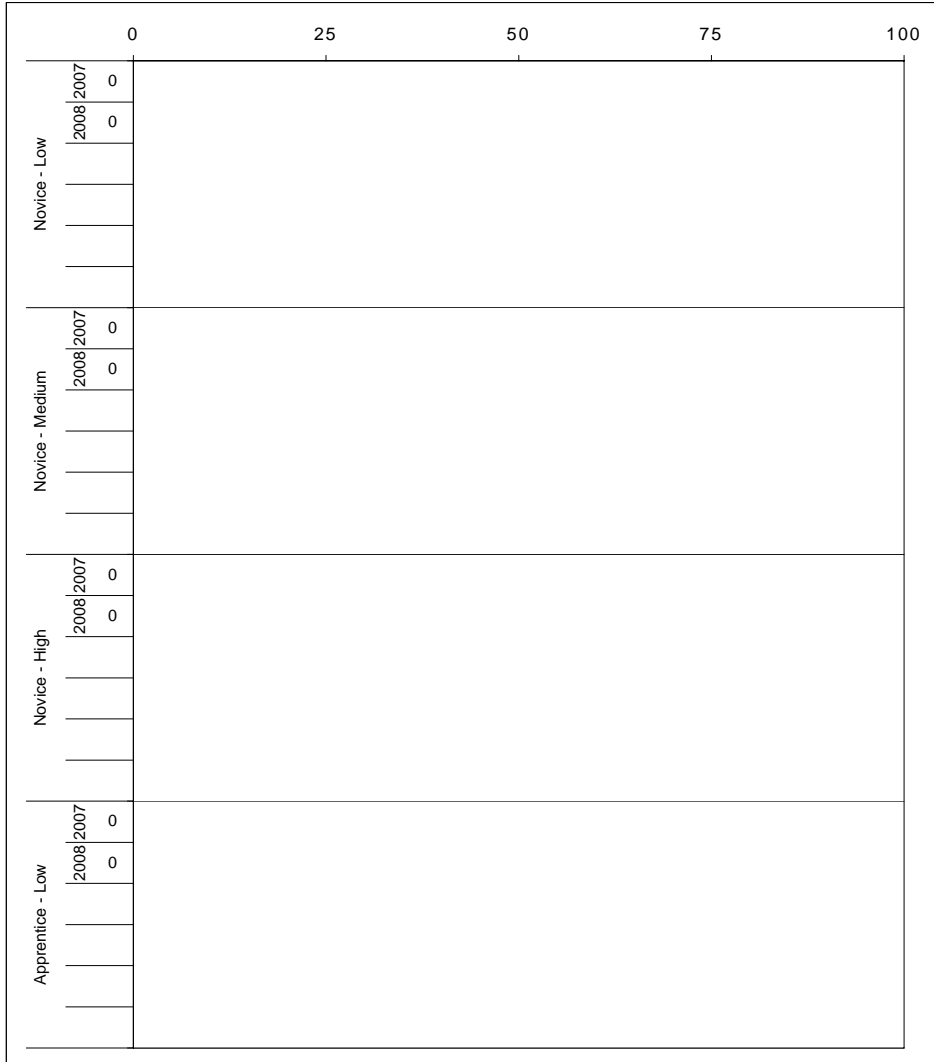

The horizontal bar represents the percent of students scoring at a performance level within a particular year. The number to the left of the bar represents the number of students upon which the percentage is based. Percentages may not sum to 100% due to rounding.



2007-2008
KENTUCKY PERFORMANCE REPORT
ON-DEMAND WRITING CORE CONTENT

School: SCAPA at Bluegrass
 District: Fayette County
 Code: 165018
 Grade: 08

WRITING PROMPT	SCHOOL												STATE												School -State Mean
	No. Observations	Percents											Mean	Percents											
	B	0	1	2	3	4	5	6	7	8		B	0	1	2	3	4	5	6	7	8				
Inform																									
1.X.X - Content	18	0	0	0	6	6	11	39	11	11	17	5.44	0	3	3	13	14	34	16	13	3	2	3.96	1.48	
2.X.X - Structure	18	0	0	0	6	6	11	33	22	11	11	5.39	0	3	4	14	15	34	15	10	3	1	3.78	1.61	
3.X.X - Convention	18	0	0	0	0	11	17	22	33	6	11	5.39	0	0	0	21	16	34	15	10	3	1	3.88	1.51	
Narrate for a purpose																									
1.X.X - Content	17	0	0	0	0	6	18	29	29	18	0	5.35	0	2	3	12	15	33	17	14	3	1	4.03	1.32	
2.X.X - Structure	17	0	0	0	0	6	0	53	24	18	0	5.47	0	3	4	12	15	34	16	11	3	1	3.89	1.58	
3.X.X - Convention	17	0	0	0	0	6	6	47	24	18	0	5.41	0	0	0	17	15	35	17	12	3	1	4.01	1.40	
Persuade																									
1.X.X - Content	17	0	0	0	0	0	35	29	24	0	12	5.24	0	2	3	12	12	36	17	15	3	1	4.09	1.15	
2.X.X - Structure	17	0	0	0	0	6	41	29	12	6	6	4.88	0	4	4	12	14	35	16	12	2	1	3.83	1.05	
3.X.X - Convention	17	0	0	0	0	0	35	41	12	6	6	5.06	0	0	0	19	14	36	16	12	2	1	3.96	1.10	

MULTIPLE CHOICE	No. Items	SCHOOL							STATE					School -State Mean
		No. Observations	Percents			Mean	Std. Err.	No. Observations	Percents			Mean		
		Correct	Incorrect	Omit/Mult			Observations	Correct	Incorrect	Omit/Mult				
4.x.x - Writing Process	52	624	89	11	0	0.89	0.02	585,036	71	29	0	0.71	0.18	
4.10.x - Revising	22	277	87	13	0	0.87	0.03	260,386	71	29	0	0.71	0.16	
4.11.x - Editing	30	347	90	10	0	0.90	0.02	324,650	71	29	0	0.71	0.19	



2007-2008
KENTUCKY PERFORMANCE REPORT
ON-DEMAND WRITING DISAGGREGATION
Performance Level Percents

School: SCAPA at Bluegrass
 District: Fayette County
 Code: 165018
 Grade: 08

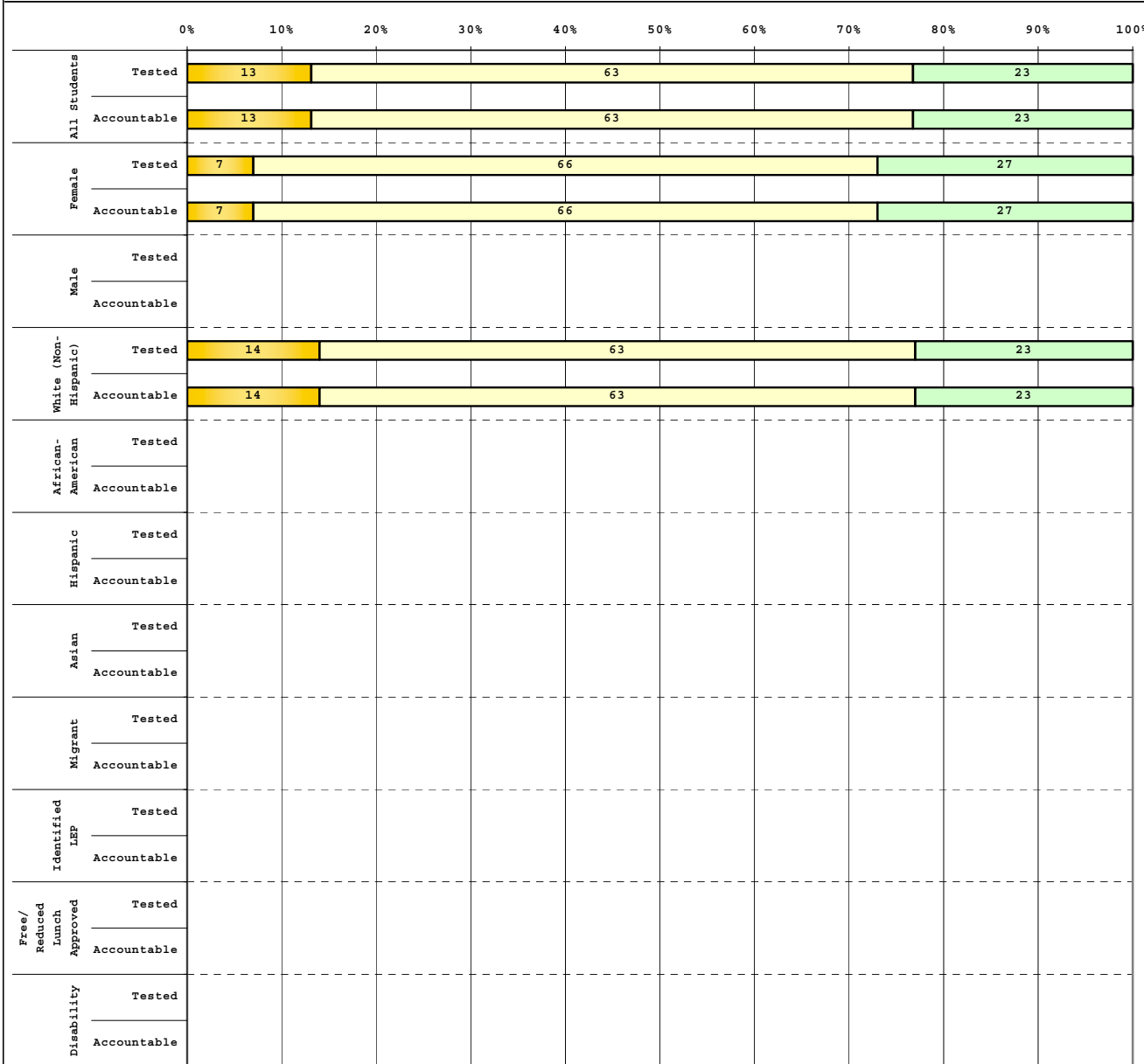

Tested Students					
	# Students	N%	A%	P%	D%
Total	52	0	13	63	23
Female	44	0	7	66	27
Male	8				
White (Non-Hispanic)	43	0	14	63	23
African-American	5				
Hispanic	1				
Asian	2				
Other	1				
Title I					
Migrant					
Identified LEP					
Extended Sch Services	19	0	11	89	0
Gifted/Talented	52	0	13	63	23
F/R Lunch Approved	1				
Vocational/2 Credits					
Disability	1				
Alternate Assessment					

Accountable Students					
	# Students	N%	A%	P%	D%
Total	52	0	13	63	23
Female	44	0	7	66	27
Male	8				
White (Non-Hispanic)	43	0	14	63	23
African-American	5				
Hispanic	1				
Asian	2				
Other	1				
Title I					
Migrant					
Identified LEP					
Extended Sch Services	19	0	11	89	0
Gifted/Talented	52	0	13	63	23
F/R Lunch Approved	1				
Vocational/2 Credits					
Disability	1				
Alternate Assessment					

 Novice
 Apprentice
 Proficient
 Distinguished

Percentage may not sum to 100% due to rounding.

Run Date: 08/27/2008



2007-2008
KENTUCKY PERFORMANCE REPORT
DISAGGREGATION INDEX TRENDS
WRITING ON-DEMAND

School: SCAPA at Bluegrass
 District: Fayette County
 Code: 165018
 Grade: 08

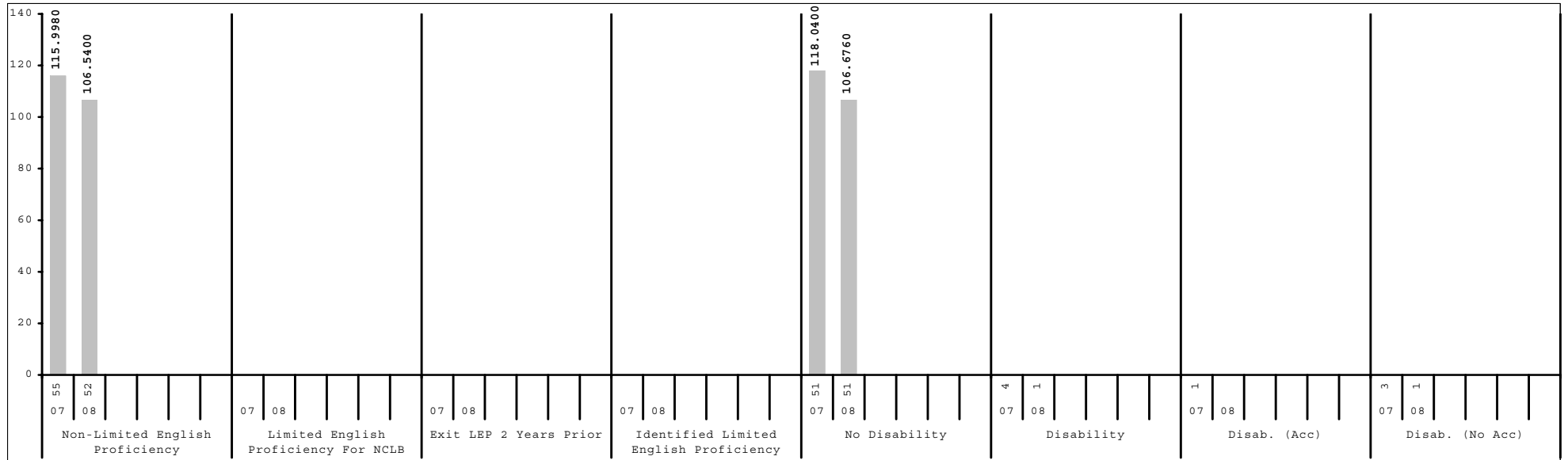
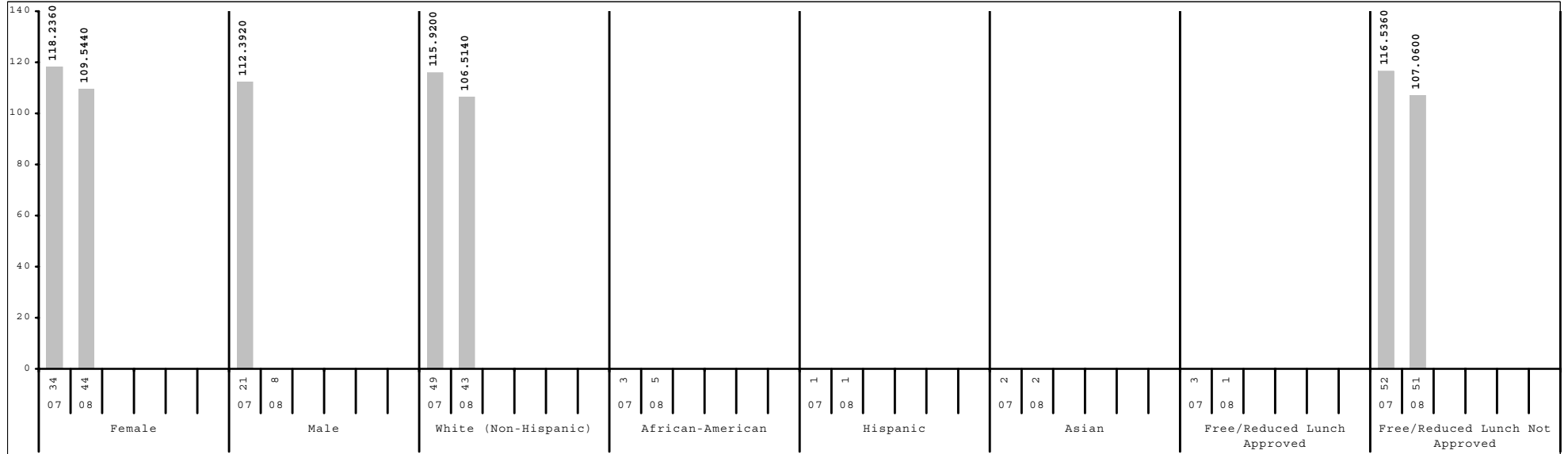

Subgroup analyses reflect data as reported from school districts. To protect student anonymity, no performance data are reported if there are fewer than 10 students or all students score at the same performance level.



2007-2008
KENTUCKY PERFORMANCE REPORT
SCALE SCORE DATA DISAGGREGATION
ON-DEMAND WRITING

School: SCAPA at Bluegrass
 District: Fayette County
 Code: 165018
 Grade: 08

	SCHOOL				DISTRICT				STATE			
	# Students	%	Scale Score	Index	# Students	%	Scale Score	Index	# Students	%	Scale Score	Index
All Students	52		853 (1.8)	106.5400	2,520		840 (0.3)	82.4010	49,408		838 (0.1)	77.2627
Gender:												
Female	44	85%	855 (1.9)	109.5440	1,252	50%	844 (0.4)	89.9412	23,829	48%	842 (0.1)	85.4813
Male	8	15%			1,268	50%	836 (0.4)	74.9389	25,574	52%	834 (0.1)	69.6217
<i>Gap Female vs Male</i>							8*				8*	
Ethnicity												
White (Non-Hispanic)	43	83%	852 (1.9)	106.5140	1,558	62%	843 (0.4)	86.8974	41,870	85%	838 (0.1)	78.6090
African-American	5	10%			632	25%	835 (0.5)	72.4326	5,237	11%	833 (0.2)	66.6537
Hispanic	1	2%			187	7%	836 (1.0)	73.4285	1,036	2%	835 (0.4)	72.3502
Asian	2	4%			74	3%	850 (2.0)	99.2415	452	1%	845 (0.7)	90.6043
Other	1	2%			69	3%	837 (1.4)	78.5915	802	2%	837 (0.5)	75.4517
<i>Gap White vs African American</i>							8*				5*	
<i>Gap White vs Hispanic</i>							7*				3*	
<i>Gap White vs Asian</i>							-7*				-7*	
<i>Gap White vs Other</i>							6*				1*	
Title I												
Participating Students					1,095	43%	837 (0.5)	75.3743	24,963	51%	836 (0.1)	74.6854
Not Participating	52	100%	853 (1.8)	106.5400	1,425	57%	843 (0.4)	87.7967	24,445	49%	839 (0.1)	79.9001
<i>Gap Participating vs Non-Participating</i>							-6*				-3*	
Migrant Program												
Participating Students					3	0%			109	0%	830 (1.1)	62.2214
Not Participating	52	100%	853 (1.8)	106.5400	2,517	100%	840 (0.3)	82.4269	49,299	100%	838 (0.1)	77.2982
<i>Gap Participating vs Non-Participating</i>											-8*	
Limited English Proficiency												
Non-LEP Students	52	100%	853 (1.8)	106.5400	2,441	97%	841 (0.3)	82.9821	48,895	99%	838 (0.1)	77.4426
LEP for NCLB					79	3%	832 (1.5)	64.3892	513	1%	829 (0.6)	60.1220
Exited LEP 2 Years Prior					21	1%	835 (3.0)	69.1022	79	0%	838 (1.5)	78.1045
Identified LEP Students					58	2%	831 (1.7)	62.6685	434	1%	828 (0.6)	56.8391
Tested with Accommodations					46	2%	830 (1.7)	60.1978	308	1%	826 (0.6)	52.4570
Tested without Accommodations					12	0%	835 (5.2)	72.1638	126	0%	832 (1.2)	67.5704
<i>Gap Identified vs Non-LEP</i>							-10*				-10*	

Subgroup analyses reflect data as reported from school districts. To protect student anonymity, no performance data are reported if there are fewer than 10 students or all students score at the same performance level. Percentages may not sum to 100% due to missing information or rounding. Statistically significant differences (at the .05 level) in scale scores between subgroups are indicated by an asterisk. The standard error for each scale score is reported in parentheses.



2007-2008
KENTUCKY PERFORMANCE REPORT
SCALE SCORE DATA DISAGGREGATION
ON-DEMAND WRITING

School: SCAPA at Bluegrass
 District: Fayette County
 Code: 165018
 Grade: 08

	SCHOOL				DISTRICT				STATE			
	# Students	%	Scale Score	Index	# Students	%	Scale Score	Index	# Students	%	Scale Score	Index
Extended School Services												
Participating Students	19	37%	848 (1.4)	97.8940	513	20%	836 (0.6)	74.3412	11,551	23%	835 (0.1)	71.0659
Not Participating	33	63%	856 (2.5)	111.5040	2,007	80%	841 (0.3)	84.4621	37,857	77%	839 (0.1)	79.1579
<i>Gap Participating vs Non-Participating</i>			-8*				-5*				-4*	
Gifted and Talented Program												
Participating Students	52	100%	853 (1.8)	106.5400	509	20%	852 (0.6)	104.0334	9,249	19%	848 (0.1)	97.5710
Not Participating					2,011	80%	837 (0.3)	76.9171	40,159	81%	835 (0.1)	72.5803
<i>Gap Participating vs Non-Participating</i>							15*				13*	
Free and Reduced Lunch Program												
Approved for Free/Reduced Priced Meals	1	2%			992	39%	835 (0.4)	70.8135	24,248	49%	834 (0.1)	69.8161
Not Approved (includes not coded)	51	98%	853 (1.8)	107.0600	1,528	61%	844 (0.4)	89.9162	25,160	51%	841 (0.1)	84.4406
<i>Gap Approved vs Not Approved</i>							-9*				-7*	
Disability Status												
Students without Disabilities (includes not coded)	51	98%	853 (1.8)	106.6760	2,254	89%	842 (0.3)	86.1259	42,912	87%	839 (0.1)	80.9446
Students with Disabilities	1	2%			266	11%	826 (0.8)	50.7612	6,496	13%	826 (0.2)	52.8602
Tested with Accommodations					201	8%	824 (0.9)	46.3896	5,147	10%	826 (0.2)	51.8547
Tested without Accommodations	1	2%			65	3%	831 (1.8)	64.3288	1,349	3%	828 (0.3)	56.7371
<i>Gap With vs Without</i>							-16*				-13*	
Alternate Assessment												
					16	1%		52.3125	623	1%		62.8637
Exemptions:												
Medical	1				9				120			
First Year LEP					12				75			
Other					1				13			

Subgroup analyses reflect data as reported from school districts. To protect student anonymity, no performance data are reported if there are fewer than 10 students or all students score at the same performance level. Percentages may not sum to 100% due to missing information or rounding. Statistically significant differences (at the .05 level) in scale scores between subgroups are indicated by an asterisk. The standard error for each scale score is reported in parentheses.



2007-2008
KENTUCKY PERFORMANCE REPORT
ARTS & HUMANITIES TREND DATA
Number and Percent

School: SCAPA at Bluegrass
 District: Fayette County
 Code: 165018
 Grade: 08

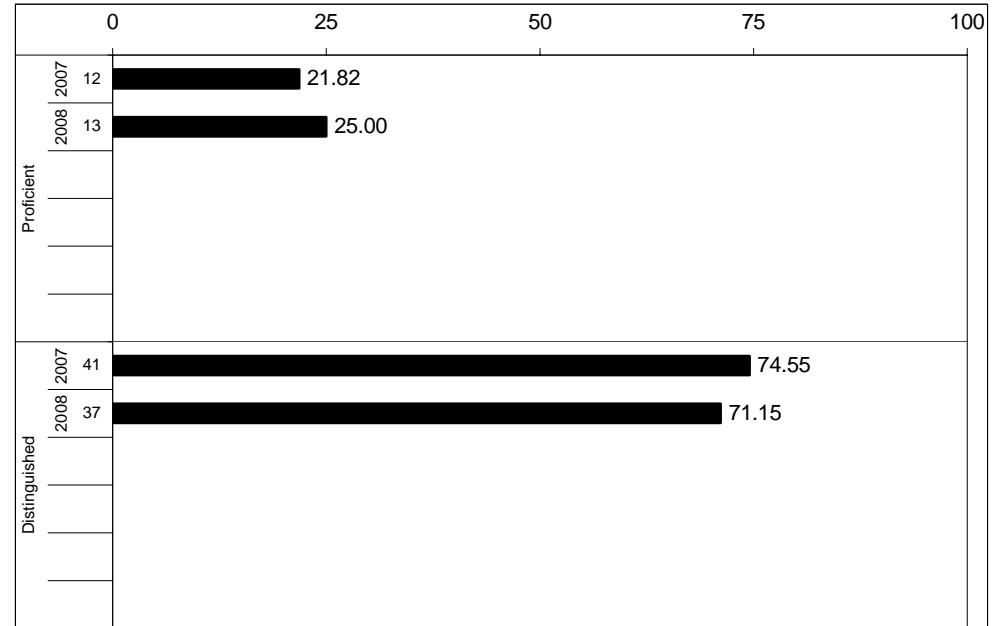
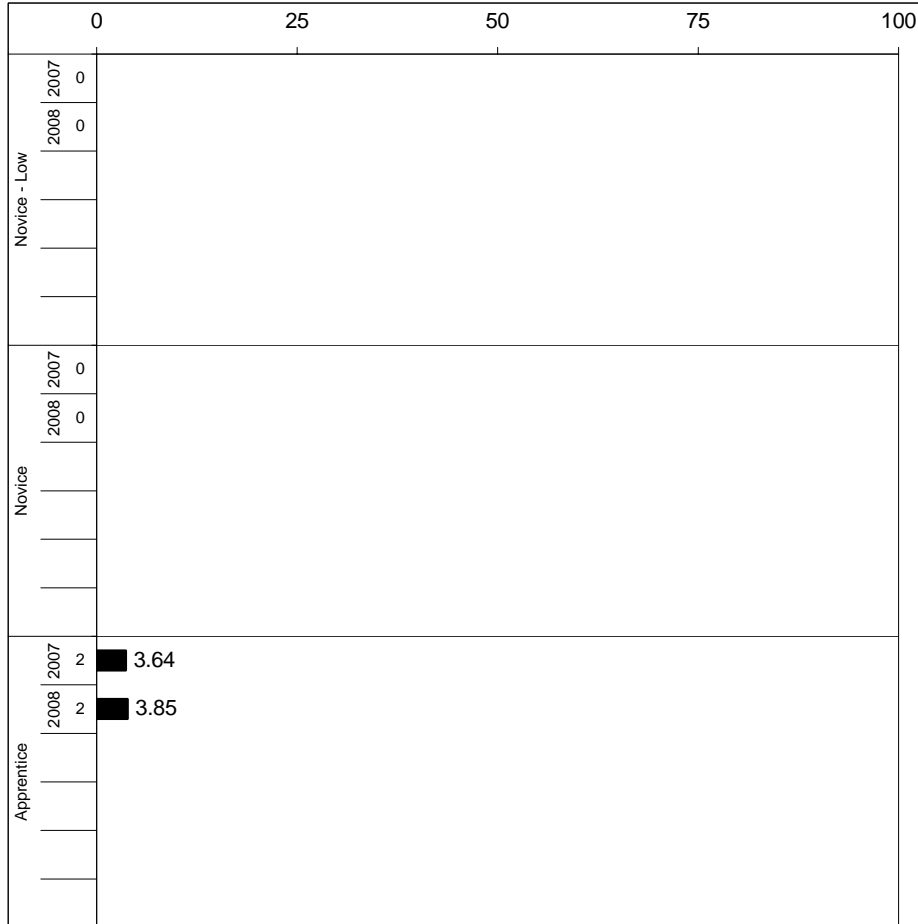

Percentages may not sum to 100% due to rounding.



2007-2008
KENTUCKY PERFORMANCE REPORT
ARTS & HUMANITIES CORE CONTENT

School: SCAPA at Bluegrass
 District: Fayette County
 Code: 165018
 Grade: 08

	No. Items	No. Observations	SCHOOL							Mean	Std. Err.	No. Observations	STATE							Mean	School -State Mean
			B	0	1	2	3	4	B				0	1	2	3	4	Mean			
OPEN RESPONSE																					
x.1.x - Music	2	18	0	0	6	28	50	17	2.8	0.2	16,653	0	11	31	38	14	5	1.7	1.1		
x.2.x - Dance	1	8							***		8,027	0	3	33	52	9	2	1.7			
x.3.x - Drama Theatre	1	9							***		8,026	0	27	30	29	10	3	1.3			
x.4.x - Visual Arts	2	17	0	0	6	47	35	12	2.5	0.2	16,044	0	2	30	48	16	5	1.9	0.6		
MULTIPLE CHOICE																					
x.1.x - Music	14	250	74	26	0				0.74	0.03	235,689	53	47	0				0.53	0.21		
x.2.x - Dance	12	190	92	8	0				0.92	0.03	178,909	70	30	0				0.70	0.22		
x.3.x - Drama Theatre	12	147	92	8	0				0.92	0.03	138,233	77	22	0				0.77	0.15		
x.4.x - Visual Arts	18	245	81	19	0				0.81	0.03	227,217	67	32	0				0.67	0.14		

Percentages may not sum to 100% due to rounding. These analyses are based on tested students and does not include Alternate Portfolios. Fewer than 10 observations are not reported.



2007-2008
KENTUCKY PERFORMANCE REPORT
ARTS & HUMANITIES DISAGGREGATION
Performance Level Percents

School: SCAPA at Bluegrass
 District: Fayette County
 Code: 165018
 Grade: 08

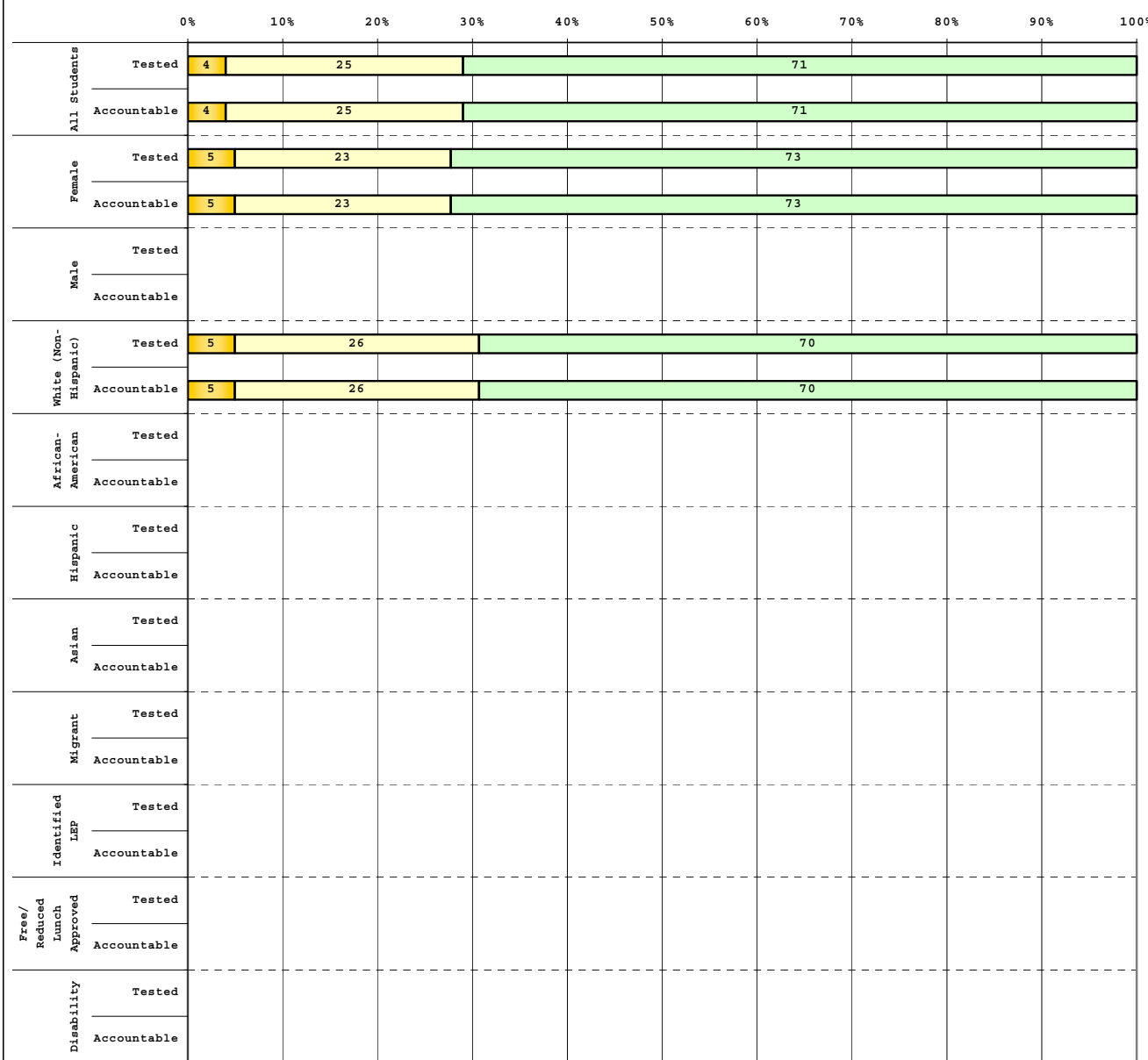

Tested Students

	# Students	N%	A%	P%	D%
Total	52	0	4	25	71
Female	44	0	5	23	73
Male	8				
White (Non-Hispanic)	43	0	5	26	70
African-American	5				
Hispanic	1				
Asian	2				
Other	1				
Title I					
Migrant					
Identified LEP					
Extended Sch Services	19	0	5	58	37
Gifted/Talented	52	0	4	25	71
F/R Lunch Approved	1				
Vocational/2 Credits					
Disability	1				
Alternate Assessment					

Accountable Students

	# Students	N%	A%	P%	D%
Total	52	0	4	25	71
Female	44	0	5	23	73
Male	8				
White (Non-Hispanic)	43	0	5	26	70
African-American	5				
Hispanic	1				
Asian	2				
Other	1				
Title I					
Migrant					
Identified LEP					
Extended Sch Services	19	0	5	58	37
Gifted/Talented	52	0	4	25	71
F/R Lunch Approved	1				
Vocational/2 Credits					
Disability	1				
Alternate Assessment					

 Novice
 Apprentice
 Proficient
 Distinguished

Percentage may not sum to 100% due to rounding.



2007-2008
KENTUCKY PERFORMANCE REPORT
DISAGGREGATION INDEX TRENDS
ART & HUMANITIES

School: SCAPA at Bluegrass
 District: Fayette County
 Code: 165018
 Grade: 08

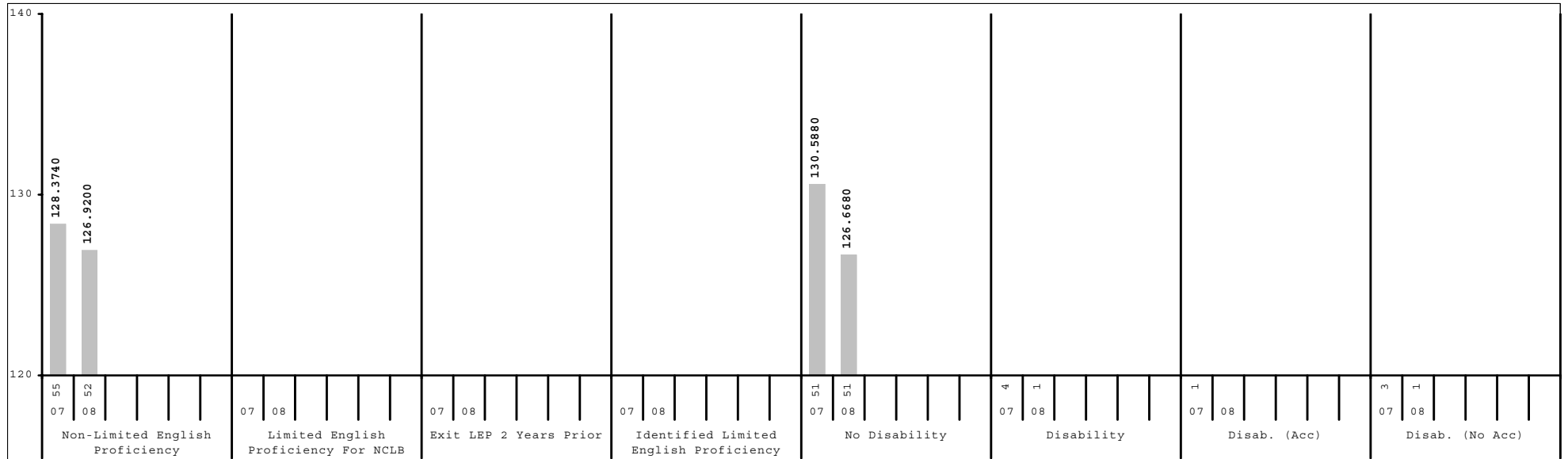
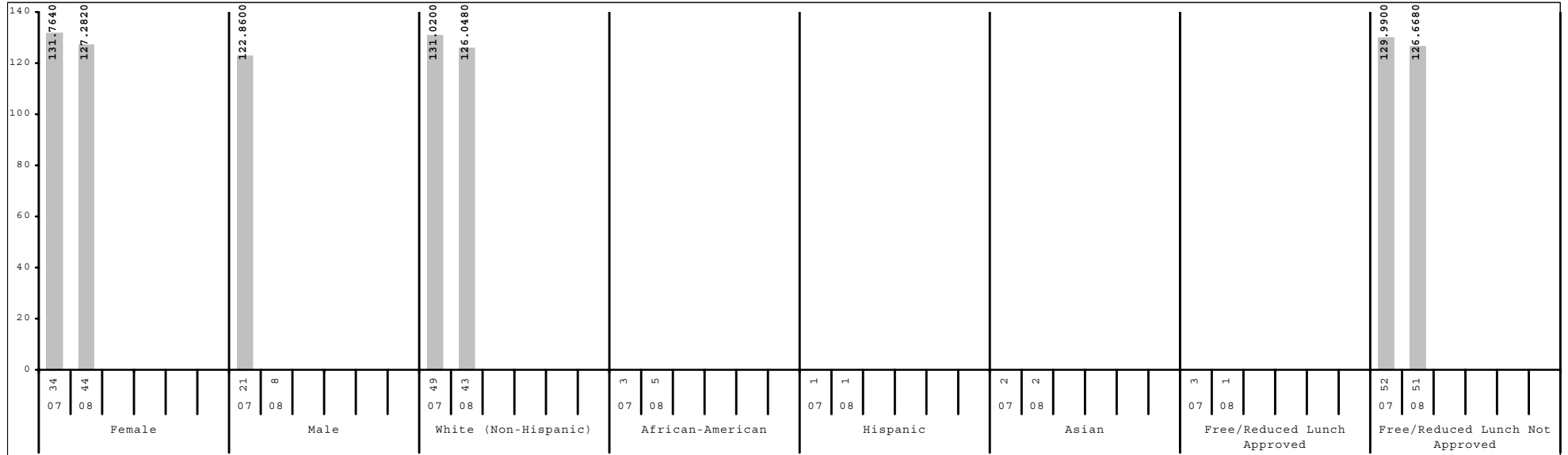

Subgroup analyses reflect data as reported from school districts. To protect student anonymity, no performance data are reported if there are fewer than 10 students or all students score at the same performance level.



2007-2008
KENTUCKY PERFORMANCE REPORT
SCALE SCORE DATA DISAGGREGATION
ARTS & HUMANITIES

School: SCAPA at Bluegrass
 District: Fayette County
 Code: 165018
 Grade: 08

	SCHOOL				DISTRICT				STATE			
	# Students	%	Scale Score	Index	# Students	%	Scale Score	Index	# Students	%	Scale Score	Index
All Students	52		870 (2.0)	126.9200	2,520		847 (0.5)	87.5512	49,408		845 (0.1)	83.8520
Gender:												
Female	44	85%	870 (2.2)	127.2820	1,252	50%	850 (0.7)	91.7839	23,829	48%	848 (0.2)	88.9005
Male	8	15%			1,268	50%	845 (0.7)	83.3659	25,574	52%	843 (0.2)	79.1552
Gap Female vs Male							5*				5*	
Ethnicity												
White (Non-Hispanic)	43	83%	870 (2.2)	126.0480	1,558	62%	852 (0.6)	95.7592	41,870	85%	847 (0.1)	86.8645
African-American	5	10%			632	25%	838 (0.9)	71.1802	5,237	11%	833 (0.3)	61.9366
Hispanic	1	2%			187	7%	835 (1.8)	65.4694	1,036	2%	838 (0.8)	69.6875
Asian	2	4%			74	3%	861 (2.5)	109.5370	452	1%	855 (1.1)	99.7907
Other	1	2%			69	3%	846 (2.6)	88.5780	802	2%	842 (0.9)	79.2366
Gap White vs African American							14*				14*	
Gap White vs Hispanic							17*				9*	
Gap White vs Asian							-9*				-8*	
Gap White vs Other							6*				5*	
Title I												
Participating Students					1,095	43%	842 (0.7)	78.5189	24,963	51%	843 (0.2)	79.7307
Not Participating	52	100%	870 (2.0)	126.9200	1,425	57%	851 (0.6)	94.4938	24,445	49%	848 (0.2)	88.0607
Gap Participating vs Non-Participating							-9*				-5*	
Migrant Program												
Participating Students					3	0%			109	0%	830 (2.2)	56.3145
Not Participating	52	100%	870 (2.0)	126.9200	2,517	100%	847 (0.5)	87.5805	49,299	100%	845 (0.1)	83.9054
Gap Participating vs Non-Participating											-15*	
Limited English Proficiency												
Non-LEP Students	52	100%	870 (2.0)	126.9200	2,441	97%	848 (0.5)	88.7051	48,895	99%	845 (0.1)	84.2084
LEP for NCLB					79	3%	828 (2.8)	51.9745	513	1%	826 (1.0)	48.4380
Exited LEP 2 Years Prior					21	1%	833 (6.4)	58.0021	79	0%	840 (2.9)	76.6627
Identified LEP Students					58	2%	826 (3.0)	49.7927	434	1%	823 (1.0)	43.3206
Tested with Accommodations					46	2%	825 (3.5)	48.1513	308	1%	821 (1.2)	39.2605
Tested without Accommodations					12	0%	828 (5.8)	56.0729	126	0%	829 (2.0)	53.2244
Gap Identified vs Non-LEP							-22*				-22*	

Subgroup analyses reflect data as reported from school districts. To protect student anonymity, no performance data are reported if there are fewer than 10 students or all students score at the same performance level. Percentages may not sum to 100% due to missing information or rounding. Statistically significant differences (at the .05 level) in scale scores between subgroups are indicated by an asterisk. The standard error for each scale score is reported in parentheses.



2007-2008
KENTUCKY PERFORMANCE REPORT
SCALE SCORE DATA DISAGGREGATION
ARTS & HUMANITIES

School: SCAPA at Bluegrass
 District: Fayette County
 Code: 165018
 Grade: 08

	SCHOOL				DISTRICT				STATE			
	# Students	%	Scale Score	Index	# Students	%	Scale Score	Index	# Students	%	Scale Score	Index
Extended School Services												
Participating Students	19	37%	861 (3.5)	112.6220	513	20%	841 (1.1)	77.1606	11,551	23%	840 (0.2)	74.7345
Not Participating	33	63%	876 (1.8)	135.1520	2,007	80%	849 (0.5)	90.2101	37,857	77%	847 (0.1)	86.6395
Gap Participating vs Non-Participating			-15*				-8*				-7*	
Gifted and Talented Program												
Participating Students	52	100%	870 (2.0)	126.9200	509	20%	868 (0.7)	121.9214	9,249	19%	864 (0.2)	115.6846
Not Participating					2,011	80%	842 (0.5)	78.8529	40,159	81%	841 (0.1)	76.5170
Gap Participating vs Non-Participating							26*				23*	
Free and Reduced Lunch Program												
Approved for Free/Reduced Priced Meals	1	2%			992	39%	837 (0.7)	69.0419	24,248	49%	838 (0.2)	71.5789
Not Approved (includes not coded)	51	98%	870 (2.0)	126.6680	1,528	61%	854 (0.6)	99.5668	25,160	51%	852 (0.1)	95.6732
Gap Approved vs Not Approved							-17*				-14*	
Disability Status												
Students without Disabilities (includes not coded)	51	98%	870 (2.0)	126.6680	2,254	89%	850 (0.5)	92.0985	42,912	87%	848 (0.1)	88.5669
Students with Disabilities	1	2%			266	11%	826 (1.5)	49.0171	6,496	13%	828 (0.3)	52.6854
Tested with Accommodations					201	8%	822 (1.5)	42.6728	5,147	10%	826 (0.3)	51.0769
Tested without Accommodations	1	2%			65	3%	838 (3.4)	68.6355	1,349	3%	831 (0.6)	58.8807
Gap With vs Without							-24*				-20*	
Alternate Assessment												
					16	1%		52.8125	623	1%		60.4764
Exemptions:												
Medical	1				9				120			
First Year LEP					12				75			
Other					1				13			

Subgroup analyses reflect data as reported from school districts. To protect student anonymity, no performance data are reported if there are fewer than 10 students or all students score at the same performance level. Percentages may not sum to 100% due to missing information or rounding. Statistically significant differences (at the .05 level) in scale scores between subgroups are indicated by an asterisk. The standard error for each scale score is reported in parentheses.



2007-2008
KENTUCKY PERFORMANCE REPORT
PL/VIS TREND DATA
Number and Percent

School: SCAPA at Bluegrass
 District: Fayette County
 Code: 165018
 Grade: 07

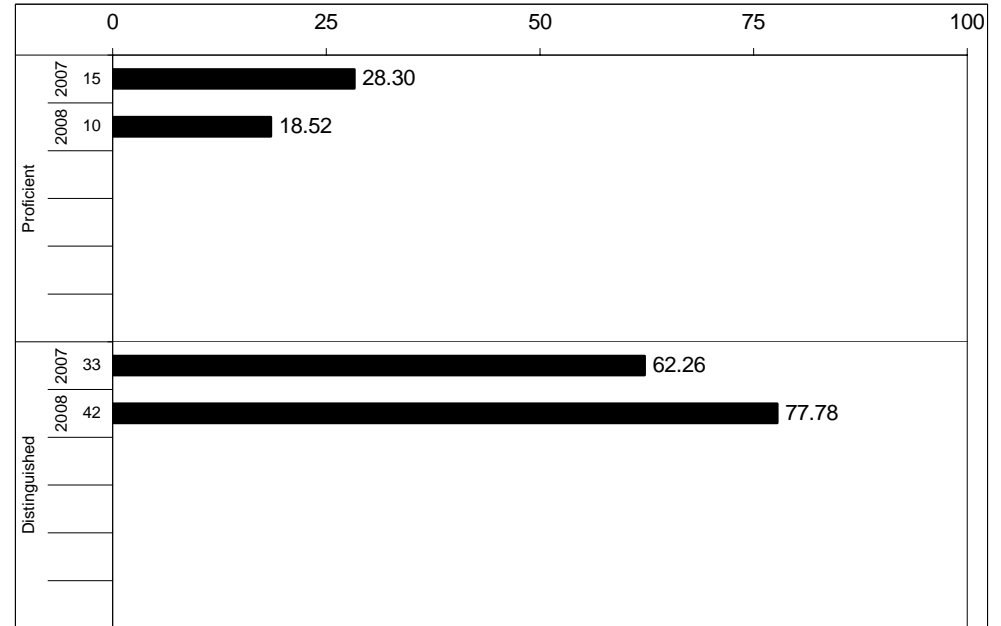
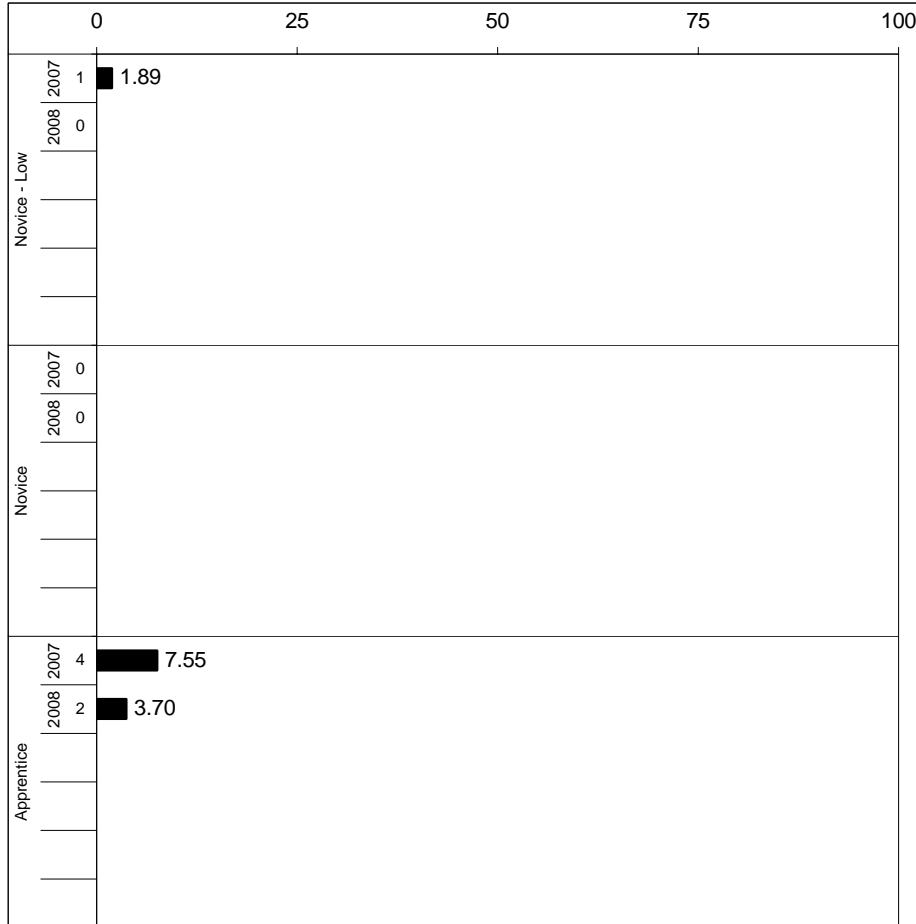

Percentages may not sum to 100% due to rounding.



2007-2008
KENTUCKY PERFORMANCE REPORT
PL/VIS CORE CONTENT

School: SCAPA at Bluegrass
 District: Fayette County
 Code: 165018
 Grade: 07

	No. Items	No. Observations	SCHOOL					STATE					School -State	
			Correct	Incorrect	Omit/Mult	Mean	Std. Err.	Correct	Incorrect	Omit/Mult	Mean	Mean		
MULTIPLE CHOICE														
1.x.x - Health Education	20	316	83	17	0	0.83	0.03	284,526	64	36	0	0.64	0.19	
2.x.x - Physical Education	8	117	80	20	0	0.80	0.04	105,511	66	34	0	0.66	0.14	
3.x.x - Consumerism	11	190	86	14	0	0.86	0.03	170,401	63	36	0	0.63	0.23	
4.x.x - Vocational Studies	19	303	91	9	0	0.91	0.03	276,441	69	31	0	0.69	0.22	



2007-2008
KENTUCKY PERFORMANCE REPORT
PL/VIS DISAGGREGATION
Performance Level Percents

School: SCAPA at Bluegrass
 District: Fayette County
 Code: 165018
 Grade: 07

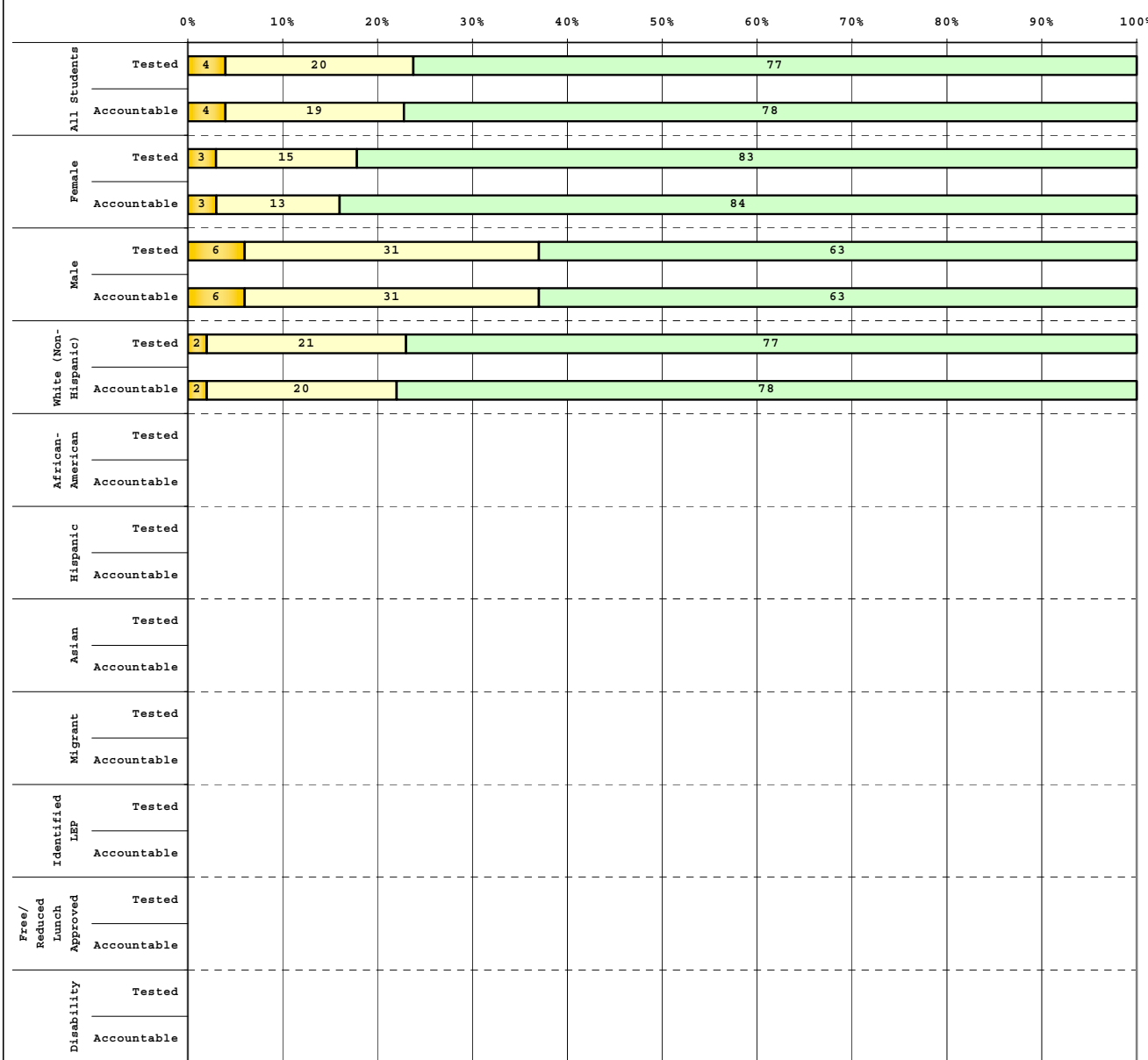

Tested Students	# Students	N%	A%	P%	D%
Total	56	0	4	20	77
Female	40	0	3	15	83
Male	16	0	6	31	63
White (Non-Hispanic)	47	0	2	21	77
African-American	2				
Hispanic	1				
Asian	5				
Other	1				
Title I					
Migrant					
Identified LEP					
Extended Sch Services	16	0	13	44	44
Gifted/Talented	56	0	4	20	77
F/R Lunch Approved	2				
Vocational/2 Credits					
Disability	1				
Alternate Assessment					

Accountable Students	# Students	N%	A%	P%	D%
Total	54	0	4	19	78
Female	38	0	3	13	84
Male	16	0	6	31	63
White (Non-Hispanic)	45	0	2	20	78
African-American	2				
Hispanic	1				
Asian	5				
Other	1				
Title I					
Migrant					
Identified LEP					
Extended Sch Services	16	0	13	44	44
Gifted/Talented	54	0	4	19	78
F/R Lunch Approved	2				
Vocational/2 Credits					
Disability	1				
Alternate Assessment					

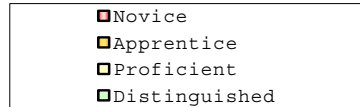

Percentage may not sum to 100% due to rounding.

Run Date: 08/27/2008



2007-2008
KENTUCKY PERFORMANCE REPORT
DISAGGREGATION INDEX TRENDS
PL/VS

School: SCAPA at Bluegrass
 District: Fayette County
 Code: 165018
 Grade: 07

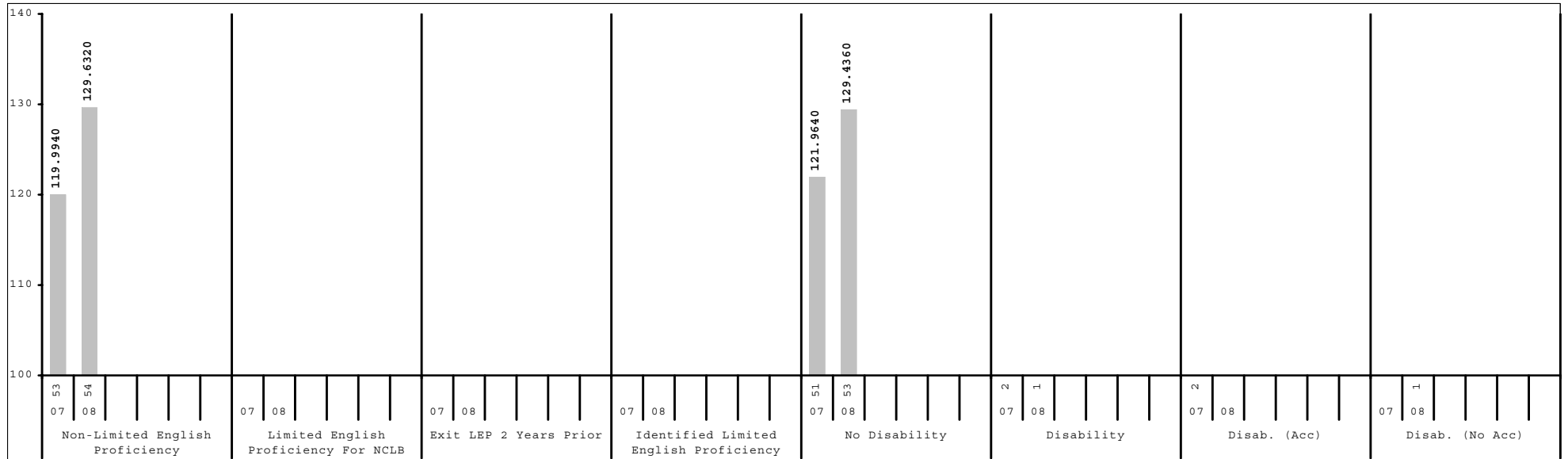
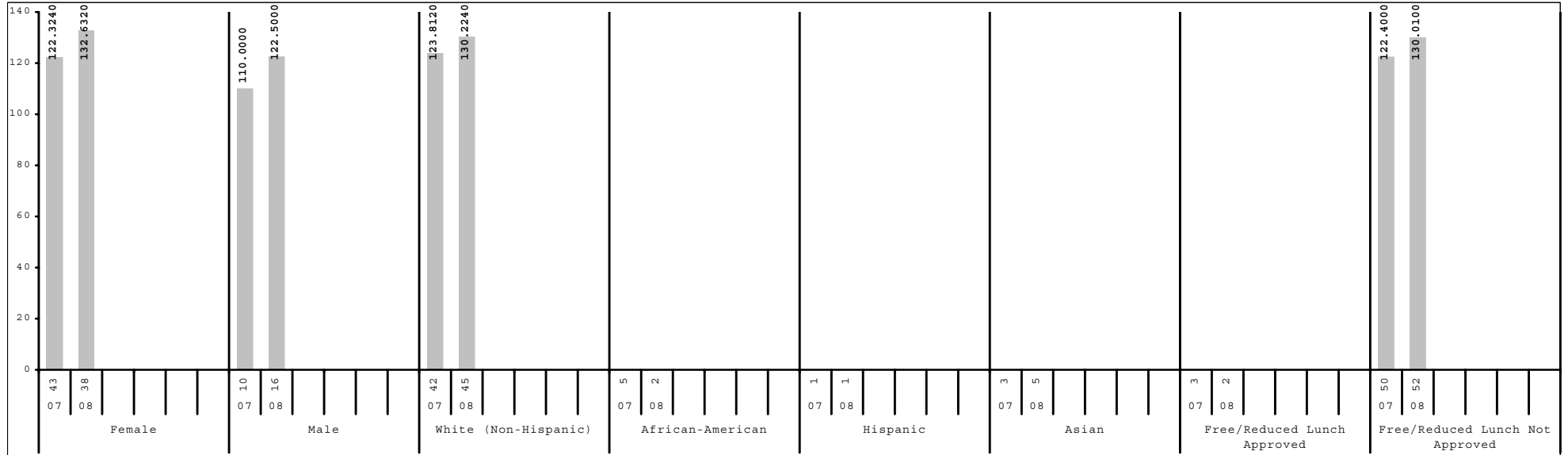

Subgroup analyses reflect data as reported from school districts. To protect student anonymity, no performance data are reported if there are fewer than 10 students or all students score at the same performance level.



2007-2008
KENTUCKY PERFORMANCE REPORT
SCALE SCORE DATA DISAGGREGATION
PL/VS

School: SCAPA at Bluegrass
 District: Fayette County
 Code: 165018
 Grade: 07

	SCHOOL				DISTRICT				STATE			
	# Students	%	Scale Score	Index	# Students	%	Scale Score	Index	# Students	%	Scale Score	Index
All Students	54		772 (1.8)	129.6320	2,447		750 (0.5)	93.9876	49,383		747 (0.1)	89.3718
Gender:												
Female	38	70%	774 (1.8)	132.6320	1,195	49%	753 (0.7)	99.7187	23,937	48%	749 (0.2)	92.8223
Male	16	30%	768 (4.1)	122.5000	1,251	51%	747 (0.7)	88.5407	25,443	52%	745 (0.2)	86.1502
Gap Female vs Male			6				6*				4*	
Ethnicity												
White (Non-Hispanic)	45	83%	773 (1.9)	130.2240	1,438	59%	756 (0.6)	104.7002	41,587	84%	749 (0.1)	92.6082
African-American	2	4%			644	26%	740 (1.0)	76.1920	5,286	11%	735 (0.3)	68.4159
Hispanic	1	2%			197	8%	733 (1.8)	65.7800	1,208	2%	737 (0.7)	72.7069
Asian	5	9%			88	4%	759 (2.4)	109.3073	459	1%	750 (1.2)	93.9727
Other	1	2%			78	3%	753 (2.7)	99.0298	836	2%	744 (0.8)	83.7817
Gap White vs African American							16*				14*	
Gap White vs Hispanic							23*				12*	
Gap White vs Asian							-3				-1	
Gap White vs Other							3				5*	
Title I												
Participating Students					1,146	47%	745 (0.8)	84.6703	24,967	51%	745 (0.2)	85.4790
Not Participating	54	100%	772 (1.8)	129.6320	1,301	53%	755 (0.7)	102.2028	24,416	49%	750 (0.2)	93.3727
Gap Participating vs Non-Participating							-10*				-5*	
Migrant Program												
Participating Students					9	0%			90	0%	735 (2.7)	67.8108
Not Participating	54	100%	772 (1.8)	129.6320	2,438	100%	750 (0.5)	94.0435	49,293	100%	747 (0.1)	89.4165
Gap Participating vs Non-Participating											-12*	
Limited English Proficiency												
Non-LEP Students	54	100%	772 (1.8)	129.6320	2,348	96%	751 (0.5)	95.6674	48,751	99%	748 (0.1)	89.8650
LEP for NCLB					99	4%	728 (2.5)	54.3380	632	1%	727 (0.9)	52.1941
Exited LEP 2 Years Prior					28	1%	726 (3.5)	47.5043	87	0%	738 (2.3)	72.5047
Identified LEP Students					71	3%	729 (3.2)	57.0304	545	1%	725 (0.9)	48.9616
Tested with Accommodations					63	3%	729 (3.5)	55.7131	390	1%	723 (1.1)	45.5519
Tested without Accommodations					8	0%			155	0%	728 (1.7)	57.5225
Gap Identified vs Non-LEP							-22*				-22*	

Subgroup analyses reflect data as reported from school districts. To protect student anonymity, no performance data are reported if there are fewer than 10 students or all students score at the same performance level. Percentages may not sum to 100% due to missing information or rounding. Statistically significant differences (at the .05 level) in scale scores between subgroups are indicated by an asterisk. The standard error for each scale score is reported in parentheses.



2007-2008
KENTUCKY PERFORMANCE REPORT
SCALE SCORE DATA DISAGGREGATION
PL/VS

School: SCAPA at Bluegrass
 District: Fayette County
 Code: 165018
 Grade: 07

	SCHOOL				DISTRICT				STATE			
	# Students	%	Scale Score	Index	# Students	%	Scale Score	Index	# Students	%	Scale Score	Index
Extended School Services												
Participating Students	16	30%	762 (4.0)	112.5000	549	22%	738 (1.0)	73.3155	13,668	28%	742 (0.2)	79.7735
Not Participating	38	70%	777 (1.5)	136.8440	1,898	78%	753 (0.6)	99.9753	35,715	72%	749 (0.1)	93.0579
<i>Gap Participating vs Non-Participating</i>			-15*				-15*				-7*	
Gifted and Talented Program												
Participating Students	54	100%	772 (1.8)	129.6320	489	20%	770 (0.7)	127.4806	9,162	19%	766 (0.2)	120.6424
Not Participating					1,958	80%	745 (0.6)	85.6327	40,221	81%	743 (0.1)	82.2665
<i>Gap Participating vs Non-Participating</i>							25*				23*	
Free and Reduced Lunch Program												
Approved for Free/Reduced Priced Meals	2	4%			1,035	42%	738 (0.8)	73.9575	24,745	50%	740 (0.2)	77.3426
Not Approved (includes not coded)	52	96%	773 (1.8)	130.0100	1,412	58%	759 (0.6)	108.6544	24,638	50%	754 (0.1)	101.4664
<i>Gap Approved vs Not Approved</i>							-21*				-14*	
Disability Status												
Students without Disabilities (includes not coded)	53	98%	772 (1.8)	129.4360	2,173	89%	752 (0.5)	97.9833	42,841	87%	749 (0.1)	93.2502
Students with Disabilities	1	2%			274	11%	733 (1.5)	62.3304	6,542	13%	732 (0.3)	64.0676
Tested with Accommodations					232	9%	730 (1.6)	57.8998	5,359	11%	731 (0.4)	62.7050
Tested without Accommodations	1	2%			42	2%	746 (4.0)	86.8048	1,183	2%	737 (0.7)	70.2533
<i>Gap With vs Without</i>							-19*				-17*	
Alternate Assessment												
					9	0%			556	1%		84.3559
Exemptions:												
Medical					4				118			
First Year LEP					9				82			
Other					2				8			

Subgroup analyses reflect data as reported from school districts. To protect student anonymity, no performance data are reported if there are fewer than 10 students or all students score at the same performance level. Percentages may not sum to 100% due to missing information or rounding. Statistically significant differences (at the .05 level) in scale scores between subgroups are indicated by an asterisk. The standard error for each scale score is reported in parentheses.