



Commonwealth Accountability Testing System (CATS)

During the 2007-08 school year, students in the end-of-primary (3rd) - 8th and 10th -12th grade participated in the Kentucky Core Content Test (KCCT), the writing portfolio, the EXPLORE, PLAN and ACT or the alternate assessment components of the Commonwealth Accountability Testing System (CATS). This assessment and accountability system was designed by the Kentucky Board of Education through a broad, collaborative process that involved educators, legislators, citizens, the School Curriculum, Assessment, and Accountability Council (SCAAC), the Education Assessment and Accountability Review Subcommittee (EAARS), the Office of Educational Accountability (OEA), and the National Technical Advisory Panel on Assessment and Accountability (NTAPAA).

The KCCT assessments were developed under direction of the content advisory committees of Kentucky educators who drafted, reviewed and selected test questions, which were also reviewed by a bias review committee to enhance fairness. Kentucky, as do all other states, addresses its state assessment and accountability requirements, as well as those requirements established in federal statute by the *No Child Left Behind Act of 2001*, through a single testing system. This report focuses entirely on the state aspects of school accountability and reflects the application of student performance standards to the KCCT.

Performance standards are based on descriptions of Novice, Apprentice, Proficient and Distinguished student performance levels specific to the subject and grade being assessed. The performance standards, in conjunction with Kentucky's *Core Content for Assessment*, should allow instruction to better focus on the content to be taught and on how well students must demonstrate achievement in each content area.

CATS Trends (1999-2006 to 2007 and beyond)

In order to maintain the Accountability Index Trend Line, concordance tables have been created to link the Accountability Index trends between the 1999-2006 years and 2007-2008. NTAPAA reviewed the changes that have been made in the Kentucky assessment and accountability systems and concluded that the differences between the old KCCT (1999-2006) and the new KCCT (2007 and beyond) are substantial enough to preclude equating the new assessment to the old. NTAPAA members recommended the construction of concordance tables to make comparisons between results of the old and new assessments. The Kentucky Board of Education directed the use of concordance tables as a one time bridge model for the 2006-2008 Biennium.

Concordance tables have been developed for the accountability index at each level (elementary, middle and high). The concordance tables use an equipercentile method to compute the linkage between the 2006 KCCT Accountability Index and the 2008 KCCT Accountability Index. By establishing a relationship between the old and new systems, the concordance methodology allows current baselines and goals for the CATS to remain intact. Upon completion of the 2006-2008 Biennium the use of concordance tables ends as schools receive a new baseline and growth chart for the 2008-2014 Bienniums

Due to limitations within concordance models, concordance table adjustments cannot be applied to the subject matter index levels. Beginning with 2007, the concordance-adjusted index is included on each school, district and state customized growth chart page in order to maintain CATS accountability trends and make comparisons.

For more information, refer to the 2008 *CATS Interpretative Guide* on the Kentucky Department of Education Web site ([www.education.ky.gov](http://www.education.ky.gov)).



**2007-2008  
KENTUCKY PERFORMANCE REPORT**

School: Leestown Middle School  
 District: Fayette County  
 Code: 165065  
 Grade: 06-08

**CONTENTS OF THIS REPORT**

Introduction	1
Accountability Data	2
Accountability Trend	3-4
Academic Trend Data	5
Reading Results	6-21
Mathematics Results	22-37
Science Results	38-43
Social Studies Results	44-49
Writing Results	50-60
Arts & Humanities Results	61-66
Practical Living/Voc Studies	67-72



**SPRING 2008**  
**KENTUCKY PERFORMANCE REPORT**  
**ACCOUNTABILITY CYCLE 2008**  
**\*ADJUSTED CONCORDANCE TREND**

School: Leestown Middle School  
 District: Fayette County  
 Code: 165065

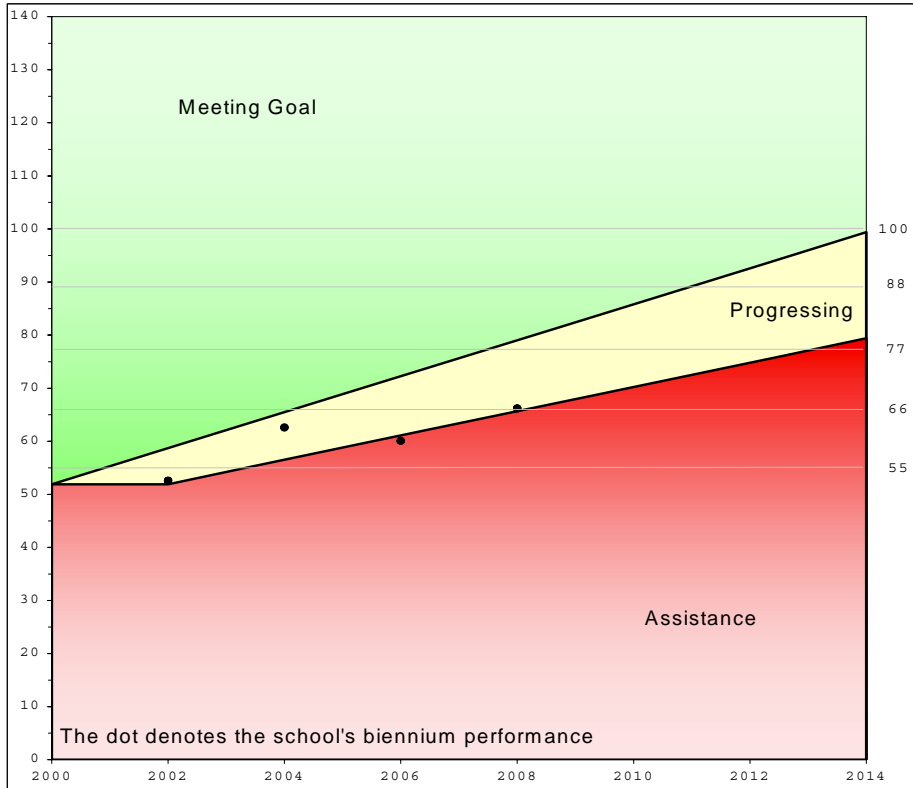

	School			Accountability		
	Index	% Novice	Dropout	Goal	Assistance	Novice
1999	53.0	46.33				
2000	52.0	46.80				
*Baseline	52.5	46.57		51.9		46.57
2001	51.6	48.24				
2002	53.5	43.98				
Combined	52.6	46.11		58.7	51.9	40.63
2003	59.8	35.62	0.47			
2004	65.4	29.29	1.14			
Combined	62.6	32.46	0.81	65.5	56.5	34.69
2005	60.8	33.38	0.00			
2006	59.3	37.44	0.00			
Combined	60.1	35.41	0.00	72.3	61.1	28.75
* 2007	64.4	23.99	0.52			
* 2008	68.0	19.72	0.27			
Combined	66.2	21.86	0.40	79.0	65.7	22.82
2009						
2010						
Combined				85.8	70.2	16.88
2011						
2012						
Combined				92.6	74.8	10.94
2013						
2014						
Combined				99.4	79.4	5.00
				Standard Error: 0.6		

Your school has been designated a "Progressing" school for Accountability Cycle 2008. Your school's growth accountability index falls below its goal point and meets or exceeds its assistance point. We regret that financial rewards are not available for Progressing schools, but the Kentucky Department of Education would like to congratulate your staff for this accomplishment.

Recognition Points	
100	
88	
77	
66	2008
55	2004

Your baseline index is the two-year average of your 1998-1999 and 1999-2000 scores. Your school's goal line, assistance line, and novice reduction rates are calculated from your school's scores for the baseline years 1998-1999 and 1999-2000.

Shares	
Meets Goal	0.0
Progressing	0.5
Recog. Pts.	1.0
<b>Total</b>	<b>1.5</b>

\* The Adjusted Accountability Index for 2007 and 2008 are calculated with concordance tables at each level (elementary, middle and high) to link CATS 1999-2006 to CATS 2007/2008.



**2007-2008**  
**KENTUCKY PERFORMANCE REPORT**  
**ACCOUNTABILITY TREND**

School: Leestown Middle School  
 District: Fayette County  
 Code: 165065  
 Grade: Middle School

Academic Index	2007	2008	2009	2010	2011	2012	2013	2014
Reading	74.9284	75.7528						
Mathematics	56.9312	70.6183						
Science	69.9450	67.2373						
Social Studies	60.5267	69.7621						
Arts and Humanities	58.4087	64.4426						
Prac. Living/Voc. Studies	65.4194	64.9030						
Writing Portfolio	64.1671	80.5538						
Writing On-Demand	63.6397	66.6367						
Total Academic Index	64.8	70.6						

Non-Academic Indicators **	2007	2008	2009	2010	2011	2012	2013	2014
Attendance Rate	93.25	92.11						
Dropout Rate	0.52	0.27						
Retention Rate	6.50	7.53						
Graduation Rate								
Successful Transition to Adult Life								
Non-Academic Index	94.2114	93.3014						

National Norm Referenced Test Index	2007	2008	2009	2010	2011	2012	2013	2014
Not Applicable								

**Middle School**

Nonadjusted Accountability Index *	2007	2008	2009	2010	2011	2012	2013	2014
Nonadjusted Accountability Index	65.9	71.4						

Number of Accountability Students	2007	2008	2009	2010	2011	2012	2013	2014
Number Tested Grade 6	194	199						
Number Tested Grade 7	163	187						
Number Tested Grade 8	181	170						

\* The Nonadjusted Accountability Index is based solely on the actual data calculations. No changes have been made to this value.

\*\* Non-Academic Indicators are lagged one year. For example 2007 values are for data collected in 2006, 2008 values are for data collected in 2007, etc.



2007-2008  
**KENTUCKY PERFORMANCE REPORT**  
**DISAGGREGATION INDEX TRENDS**  
**ACADEMIC INDEX**

School: Leestown Middle School  
 District: Fayette County  
 Code: 165065  
 Grade: Middle School

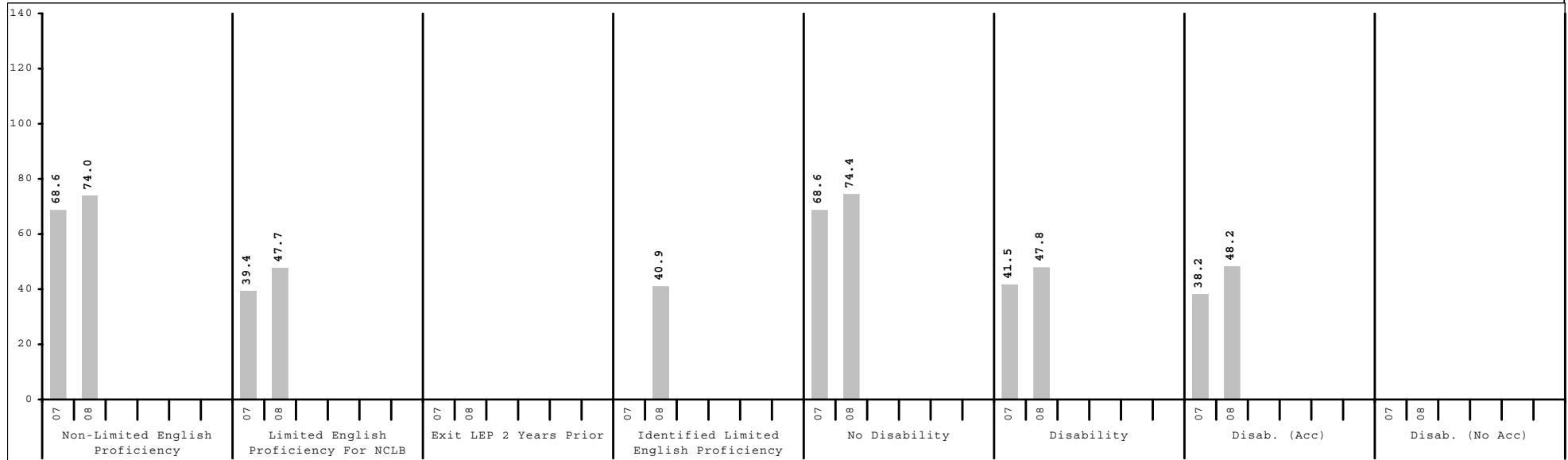
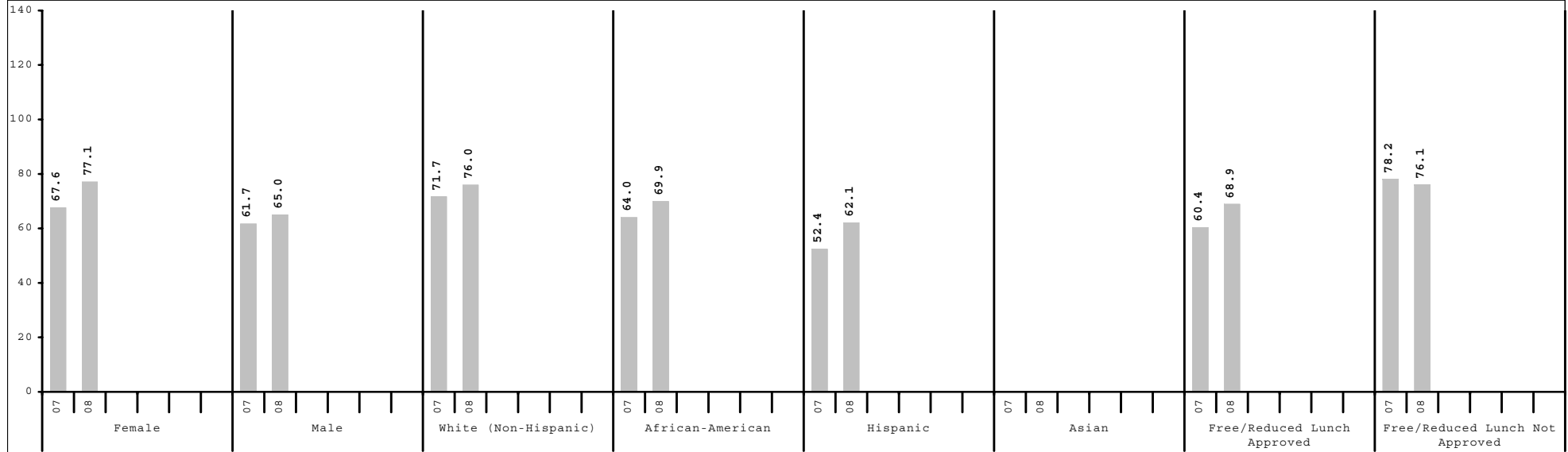

Subgroup analyses reflect data as reported from school districts. To protect student anonymity, no performance data are reported if there are fewer than 10 students or all students score at the same performance level.



2007-2008  
**KENTUCKY PERFORMANCE REPORT**  
**CONTENT AREA INDEX TRENDS**

School: Leestown Middle School  
 District: Fayette County  
 Code: 165065  
 Grade: Middle School

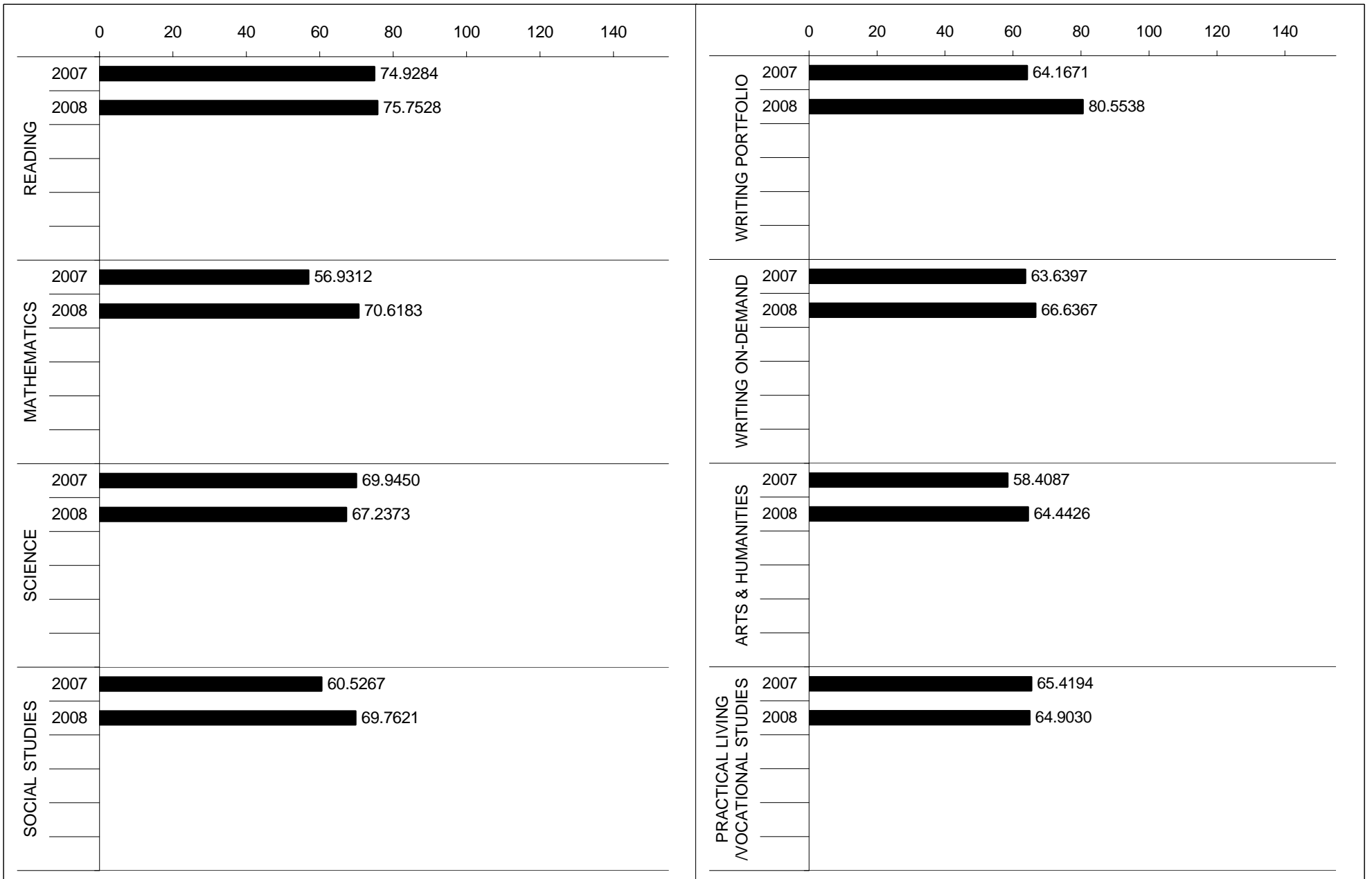



2007-2008  
**KENTUCKY PERFORMANCE REPORT**  
**READING TREND DATA**  
**Number and Percent**

School: Leestown Middle School  
 District: Fayette County  
 Code: 165065  
 Grade: MIDDLE

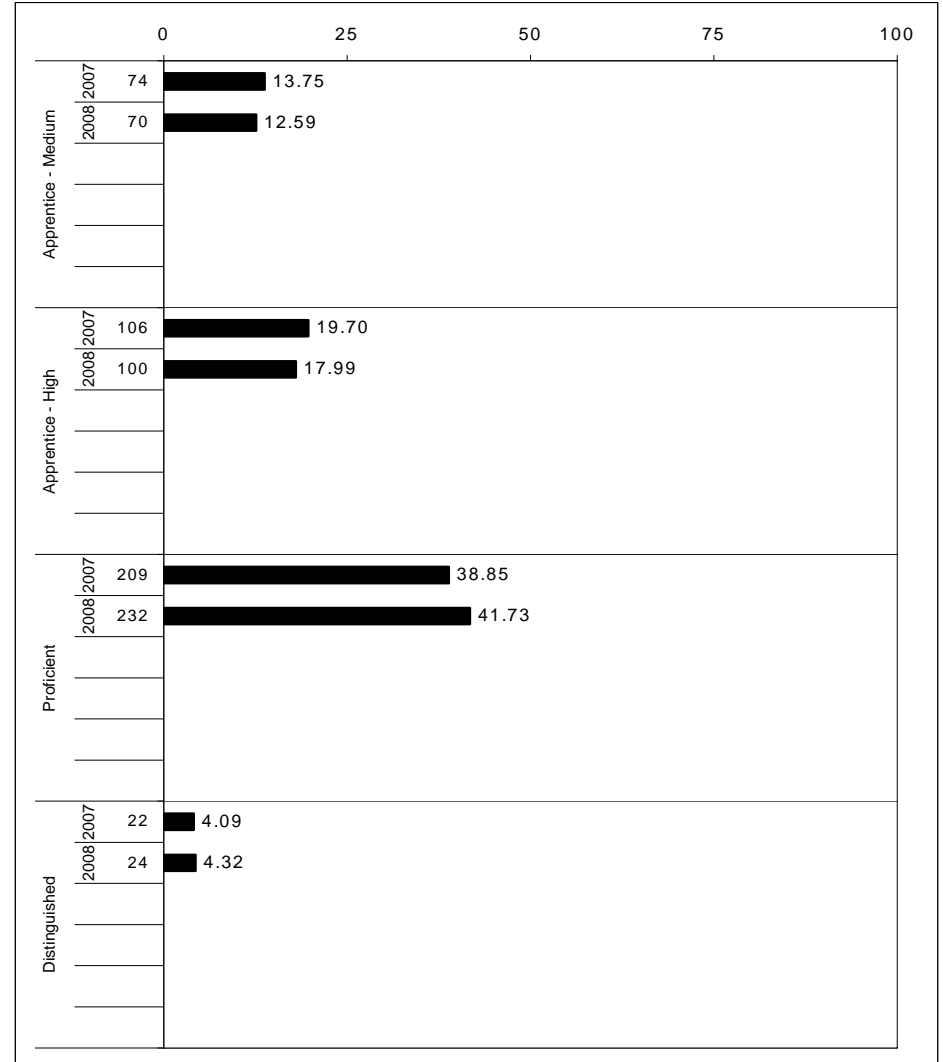
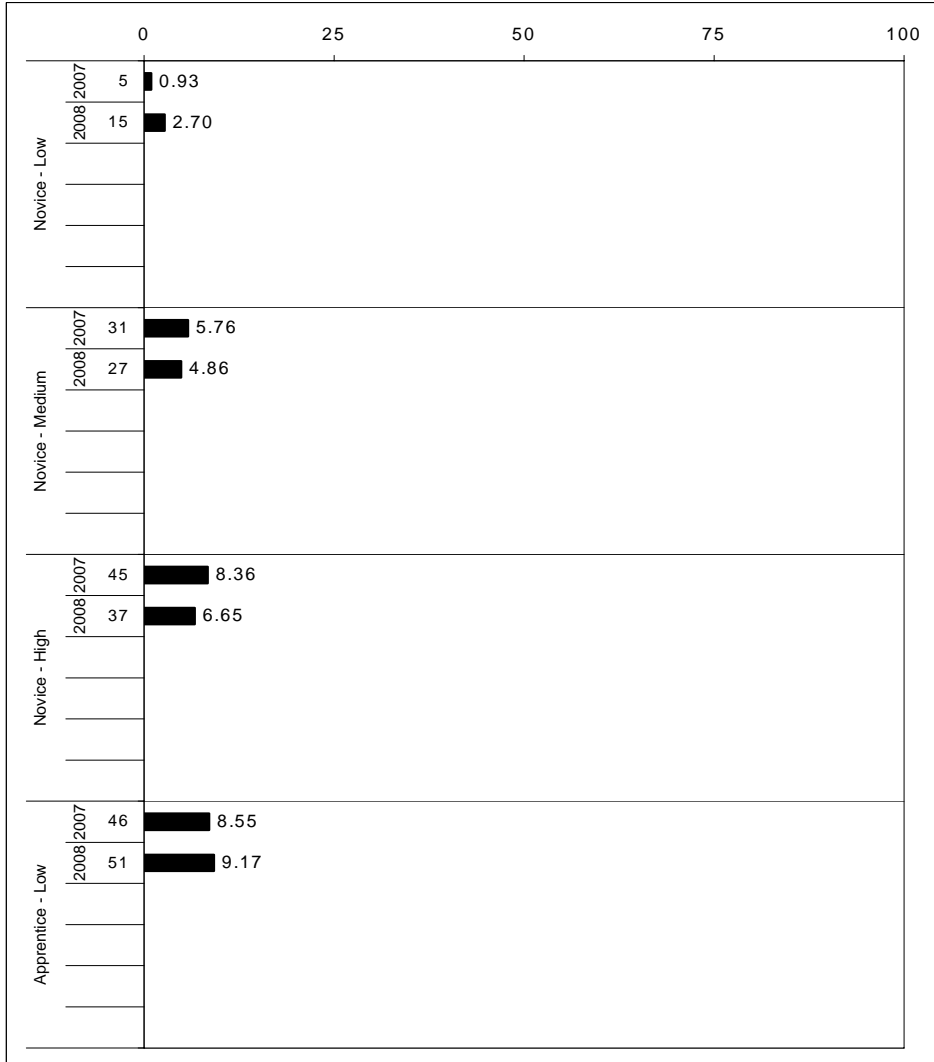

The horizontal bar represents the percent of students scoring at a performance level within a particular year. The number to the left of the bar represents the number of students upon which the percentage is based. Percentages may not sum to 100% due to rounding.



**2007-2008**  
**KENTUCKY PERFORMANCE REPORT**  
**READING CORE CONTENT**

School: Leestown Middle School  
 District: Fayette County  
 Code: 165065  
 Grade: 06

	No. Items	No. Observations	SCHOOL							Std. Err.	No. Observations	STATE							School -State Mean
			B	0	1	2	3	4	Mean			B	0	1	2	3	4	Mean	
<b>OPEN RESPONSE</b>																			
2.0.x - Developing Understanding	8	597	0	11	23	56	8	2	1.7	0.0	144,332	0	6	18	56	16	4	1.9	-0.2
<b>MULTIPLE CHOICE</b>			<b>Correct</b>	<b>Incorrect</b>	<b>Omit/Mult</b>							<b>Correct</b>	<b>Incorrect</b>	<b>Omit/Mult</b>					
1.0.x - Forming a Foundation	17	1,062	77	23	0				0.77	0.01	256,980	86	14	0				0.86	-0.09
2.0.x - Developing Understanding	98	4,242	68	32	0				0.68	0.01	1,025,141	79	21	0				0.79	-0.11
3.0.x - Interpreting Text	16	1,036	60	40	0				0.60	0.01	249,522	68	32	0				0.68	-0.08
5.0.x - Critical Stance	9	294	55	45	0				0.55	0.03	71,960	70	30	0				0.70	-0.15

Percentages may not sum to 100% due to rounding. These analyses are based on tested students and does not include Alternate Portfolios. Fewer than 10 observations are not reported.



**2007-2008**  
**KENTUCKY PERFORMANCE REPORT**  
**READING CORE CONTENT**

School: Leestown Middle School  
 District: Fayette County  
 Code: 165065  
 Grade: 07

	No. Items	No. Observations	SCHOOL							Std. Err.	No. Observations	STATE							School -State Mean
			B	0	1	2	3	4	Mean			B	0	1	2	3	4	Mean	
<b>OPEN RESPONSE</b>																			
2.0.x - Developing Understanding	7	524	0	4	17	58	19	3	2.0	0.0	138,202	0	2	12	53	25	9	2.3	-0.3
3.0.x - Interpreting Text	6	339	0	5	22	55	15	3	1.9	0.0	89,467	0	2	17	52	21	8	2.2	-0.3
<b>MULTIPLE CHOICE</b>																			
1.0.x - Forming a Foundation	14	426	60	40	0				0.60	0.02	113,629	75	24	0				0.75	-0.15
2.0.x - Developing Understanding	96	4,201	65	35	0				0.65	0.01	1,106,108	76	24	0				0.76	-0.11
3.0.x - Interpreting Text	18	1,170	67	33	0				0.67	0.01	307,759	78	22	0				0.78	-0.11
5.0.x - Critical Stance	13	553	64	36	0				0.64	0.02	146,318	74	26	0				0.74	-0.10

Percentages may not sum to 100% due to rounding. These analyses are based on tested students and does not include Alternate Portfolios. Fewer than 10 observations are not reported.



**2007-2008**  
**KENTUCKY PERFORMANCE REPORT**  
**READING CORE CONTENT**

School: Leestown Middle School  
 District: Fayette County  
 Code: 165065  
 Grade: 08

	No. Items	No. Observations	SCHOOL								Std. Err.	No. Observations	STATE								School -State Mean
			B	0	1	2	3	4	Mean	B			0	1	2	3	4	Mean			
<b>OPEN RESPONSE</b>																					
2.0.x - Developing Understanding	2	332	0	5	25	59	9	2	1.8	0.0	97,506	0	3	15	53	21	8	2.2	-0.4		
3.0.x - Interpreting Text	4	112	0	5	30	47	13	4	1.8	0.1	32,701	0	4	18	53	19	6	2.1	-0.3		
5.0.x - Critical Stance	3	220	0	16	25	49	8	2	1.5	0.1	64,805	0	12	17	44	18	8	1.9	-0.4		
<b>MULTIPLE CHOICE</b>																					
1.0.x - Forming a Foundation	14	666	Correct	Incorrect	Omit/Mult				0.67	0.02	195,612	Correct	Incorrect	Omit/Mult				0.76	-0.09		
2.0.x - Developing Understanding	90	3,450	67	33	1				0.69	0.01	1,013,952	75	25	0				0.75	-0.06		
3.0.x - Interpreting Text	29	944	69	31	0				0.67	0.01	276,542	72	28	0				0.72	-0.05		
5.0.x - Critical Stance	13	642	67	34	0				0.70	0.02	187,018	74	26	0				0.74	-0.04		

Percentages may not sum to 100% due to rounding. These analyses are based on tested students and does not include Alternate Portfolios. Fewer than 10 observations are not reported.



**2007-2008**  
**KENTUCKY PERFORMANCE REPORT**  
**READING DISAGGREGATION**  
**Performance Level Percents**

School: Leestown Middle School  
 District: Fayette County  
 Code: 165065  
 Grade: 06

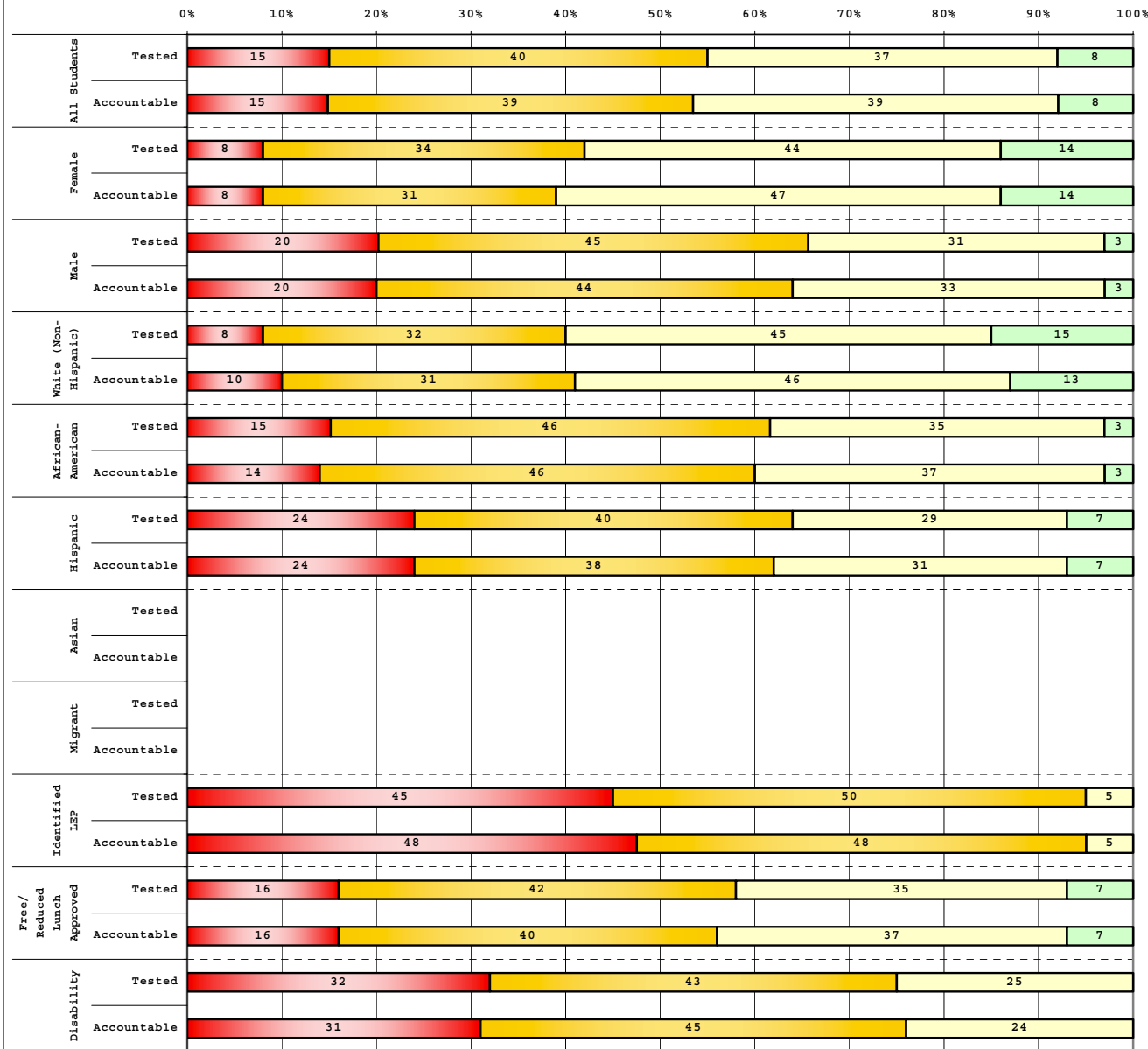

Tested Students		# Students	N%	A%	P%	D%
Total		194	15	40	37	8
Female		86	8	34	44	14
Male		108	20	45	31	3
White (Non-Hispanic)		62	8	32	45	15
African-American		71	15	46	35	3
Hispanic		55	24	40	29	7
Asian						
Other		6				
Title I		194	15	40	37	8
Migrant		2				
Identified LEP		22	45	50	5	0
Extended Sch Services		71	17	46	32	4
Gifted/Talented		3				
F/R Lunch Approved		149	16	42	35	7
Vocational/2 Credits						
Disability		28	32	43	25	0
Alternate Assessment						

Accountable Students		# Students	N%	A%	P%	D%
Total		199	15	39	39	8
Female		86	8	31	47	14
Male		113	20	44	33	3
White (Non-Hispanic)		68	10	31	46	13
African-American		71	14	46	37	3
Hispanic		55	24	38	31	7
Asian						
Other		5				
Title I		199	15	39	39	8
Migrant		2				
Identified LEP		21	48	48	5	0
Extended Sch Services		72	18	46	32	4
Gifted/Talented		2				
F/R Lunch Approved		151	16	40	37	7
Vocational/2 Credits						
Disability		29	31	45	24	0
Alternate Assessment						

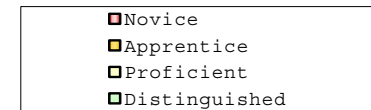

Percentage may not sum to 100% due to rounding.

Run Date: 08/27/2008



**2007-2008**  
**KENTUCKY PERFORMANCE REPORT**  
**READING DISAGGREGATION**  
**Performance Level Percents**

School: Leestown Middle School  
 District: Fayette County  
 Code: 165065  
 Grade: 07

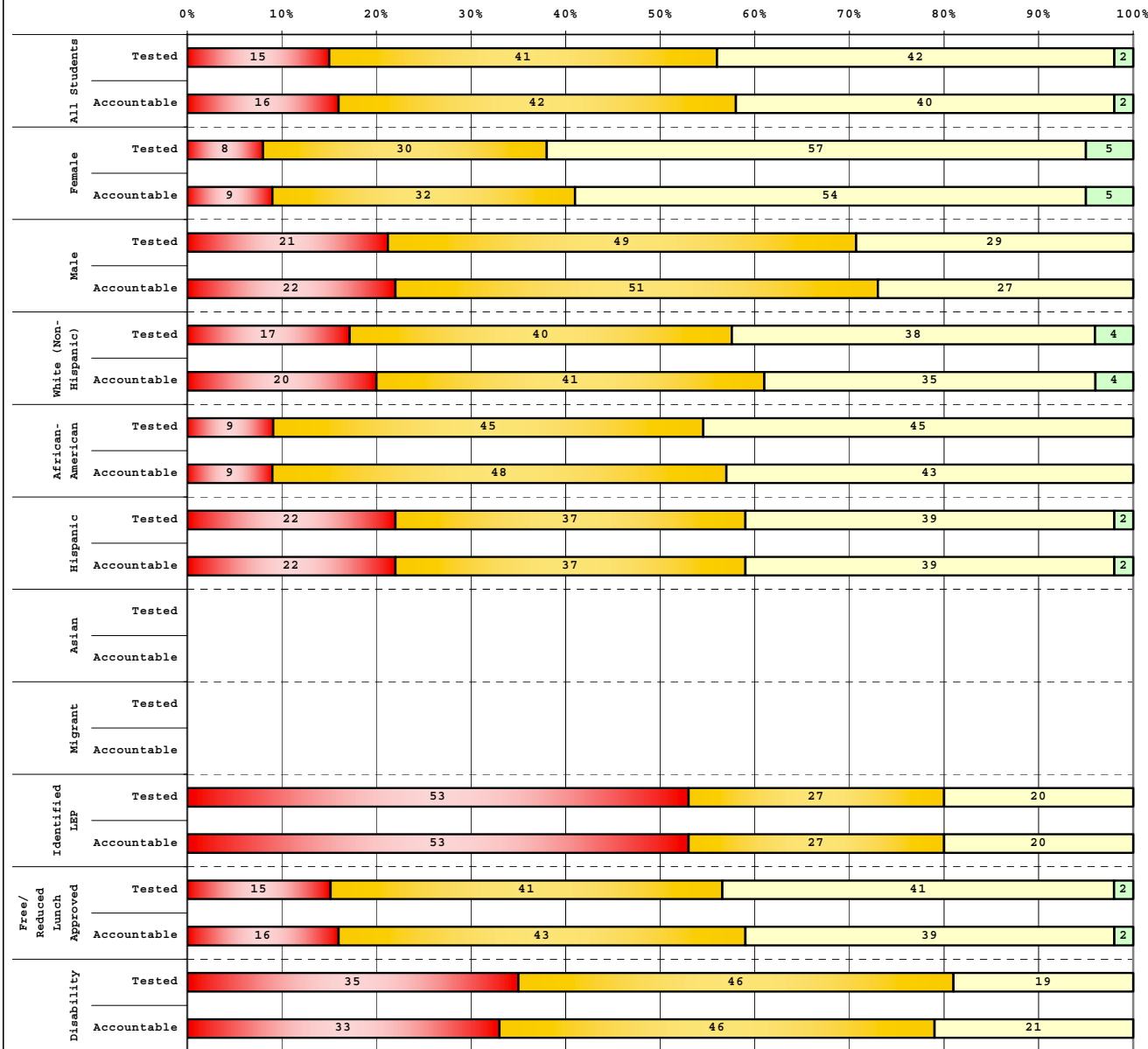

Category	# Students	N%	A%	P%	D%
<b>Tested Students</b>					
Total	182	15	41	42	2
Female	83	8	30	57	5
Male	99	21	49	29	0
White (Non-Hispanic)	47	17	40	38	4
African-American	75	9	45	45	0
Hispanic	54	22	37	39	2
Asian	2				
Other	4				
Title I	182	15	41	42	2
Migrant	3				
Identified LEP	15	53	27	20	0
Extended Sch Services	48	21	40	40	0
Gifted/Talented	7				
F/R Lunch Approved	145	15	41	41	2
Vocational/2 Credits					
Disability	26	35	46	19	0
Alternate Assessment	2				

Category	# Students	N%	A%	P%	D%
<b>Accountable Students</b>					
Total	187	16	42	40	2
Female	85	9	32	54	5
Male	102	22	51	27	0
White (Non-Hispanic)	51	20	41	35	4
African-American	75	9	48	43	0
Hispanic	54	22	37	39	2
Asian	2				
Other	5				
Title I	187	16	42	40	2
Migrant	3				
Identified LEP	15	53	27	20	0
Extended Sch Services	47	19	40	40	0
Gifted/Talented	7				
F/R Lunch Approved	147	16	43	39	2
Vocational/2 Credits					
Disability	24	33	46	21	0
Alternate Assessment	2				

<span style="color:red">■</span>	Novice
<span style="color:orange">■</span>	Apprentice
<span style="color:yellow">■</span>	Proficient
<span style="color:green">■</span>	Distinguished

Percentage may not sum to 100% due to rounding.

Run Date: 08/27/2008



2007-2008  
**KENTUCKY PERFORMANCE REPORT**  
**READING DISAGGREGATION**  
**Performance Level Percents**

School: Leestown Middle School  
 District: Fayette County  
 Code: 165065  
 Grade: 08

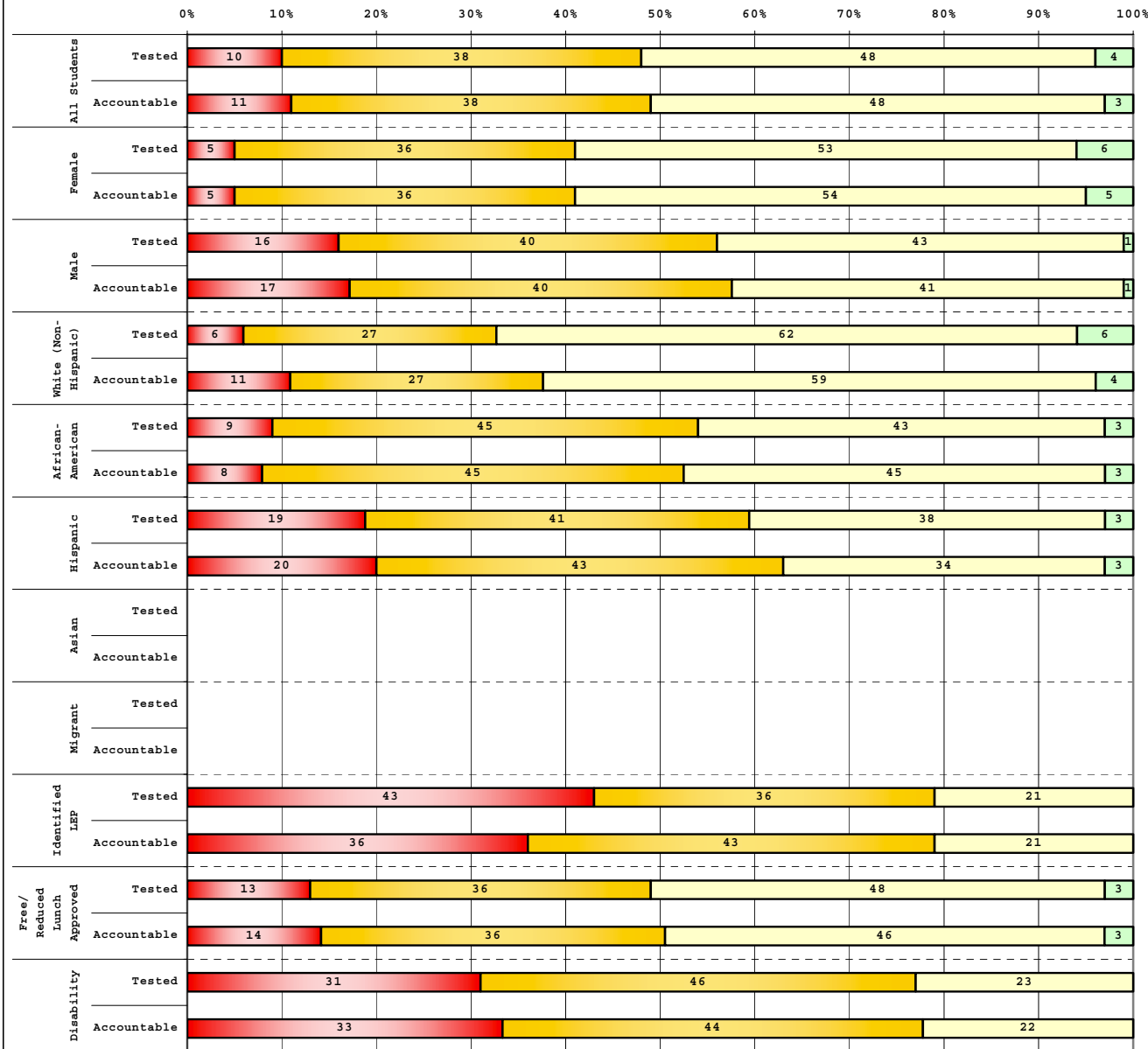

Tested Students	# Students	N%	A%	P%	D%
Total	164	10	38	48	4
Female	81	5	36	53	6
Male	83	16	40	43	1
White (Non-Hispanic)	52	6	27	62	6
African-American	74	9	45	43	3
Hispanic	32	19	41	38	3
Asian	0	0	0	0	0
Other	6	0	0	0	0
Title I	164	10	38	48	4
Migrant	0	0	0	0	0
Identified LEP	14	43	36	21	0
Extended Sch Services	28	25	43	32	0
Gifted/Talented	13	8	8	85	0
F/R Lunch Approved	120	13	36	48	3
Vocational/2 Credits	0	0	0	0	0
Disability	26	31	46	23	0
Alternate Assessment	3	0	0	0	0

Accountable Students	# Students	N%	A%	P%	D%
Total	170	11	38	48	3
Female	83	5	36	54	5
Male	87	17	40	41	1
White (Non-Hispanic)	56	11	27	59	4
African-American	74	8	45	45	3
Hispanic	35	20	43	34	3
Asian	0	0	0	0	0
Other	5	0	0	0	0
Title I	170	11	38	48	3
Migrant	0	0	0	0	0
Identified LEP	14	36	43	21	0
Extended Sch Services	28	25	43	32	0
Gifted/Talented	13	8	8	85	0
F/R Lunch Approved	127	14	36	46	3
Vocational/2 Credits	0	0	0	0	0
Disability	27	33	44	22	0
Alternate Assessment	3	0	0	0	0

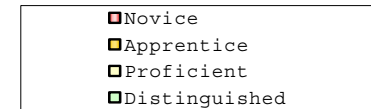

Percentage may not sum to 100% due to rounding.

Run Date: 08/27/2008



2007-2008  
**KENTUCKY PERFORMANCE REPORT**  
**DISAGGREGATION INDEX TRENDS**  
**READING**

School: Leestown Middle School  
 District: Fayette County  
 Code: 165065  
 Grade: 06

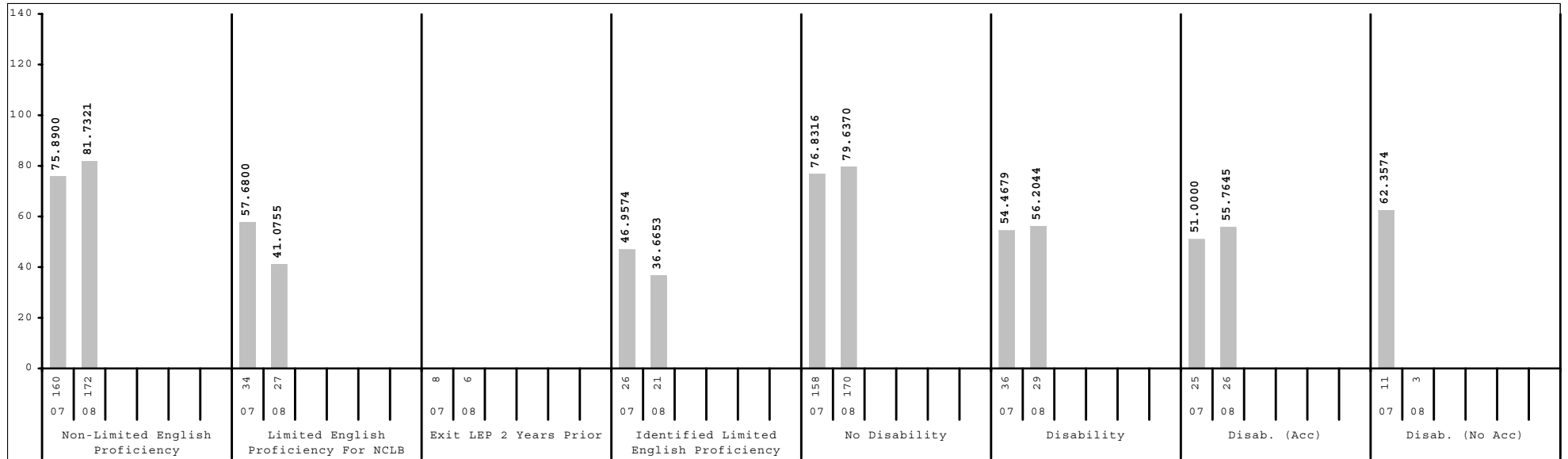
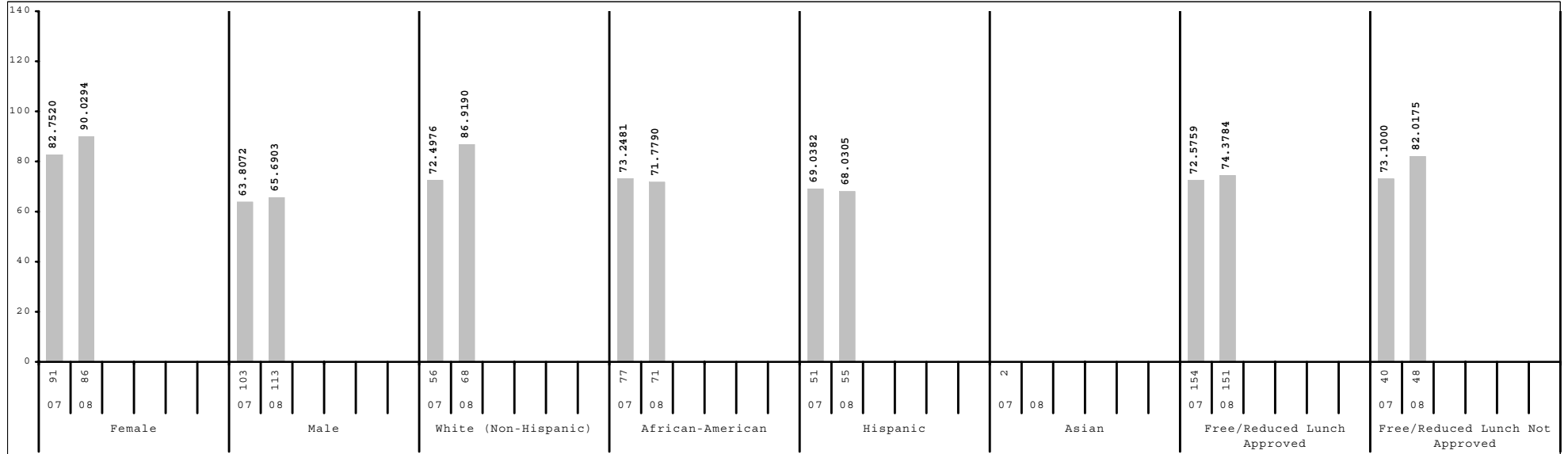

Subgroup analyses reflect data as reported from school districts. To protect student anonymity, no performance data are reported if there are fewer than 10 students or all students score at the same performance level.



2007-2008  
**KENTUCKY PERFORMANCE REPORT**  
**DISAGGREGATION INDEX TRENDS**  
**READING**

School: Leestown Middle School  
 District: Fayette County  
 Code: 165065  
 Grade: 07

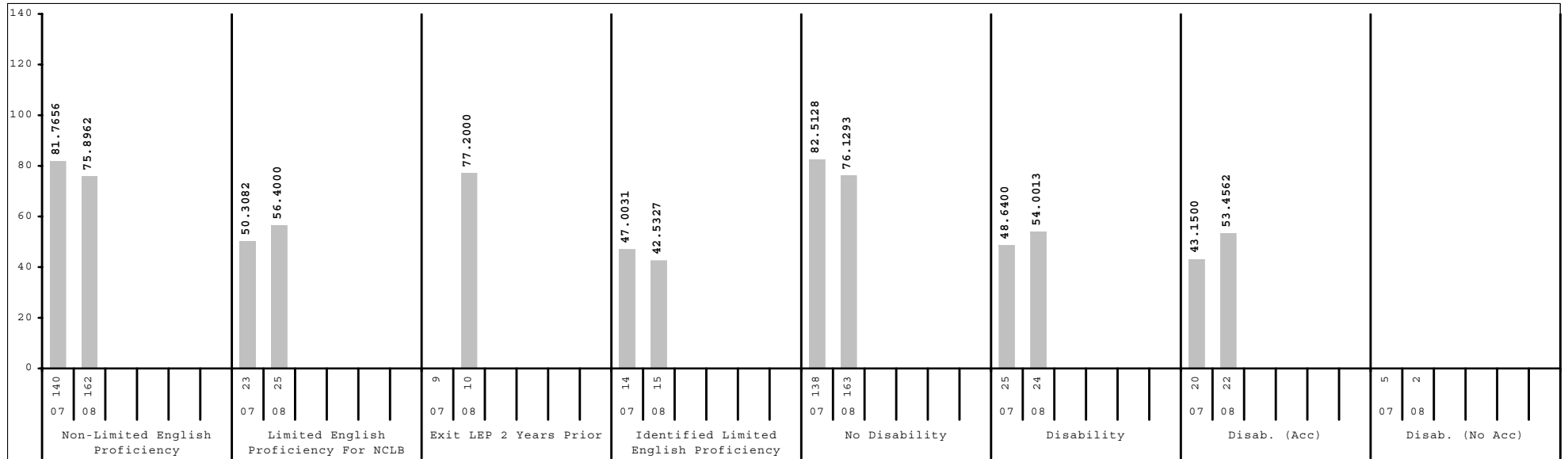
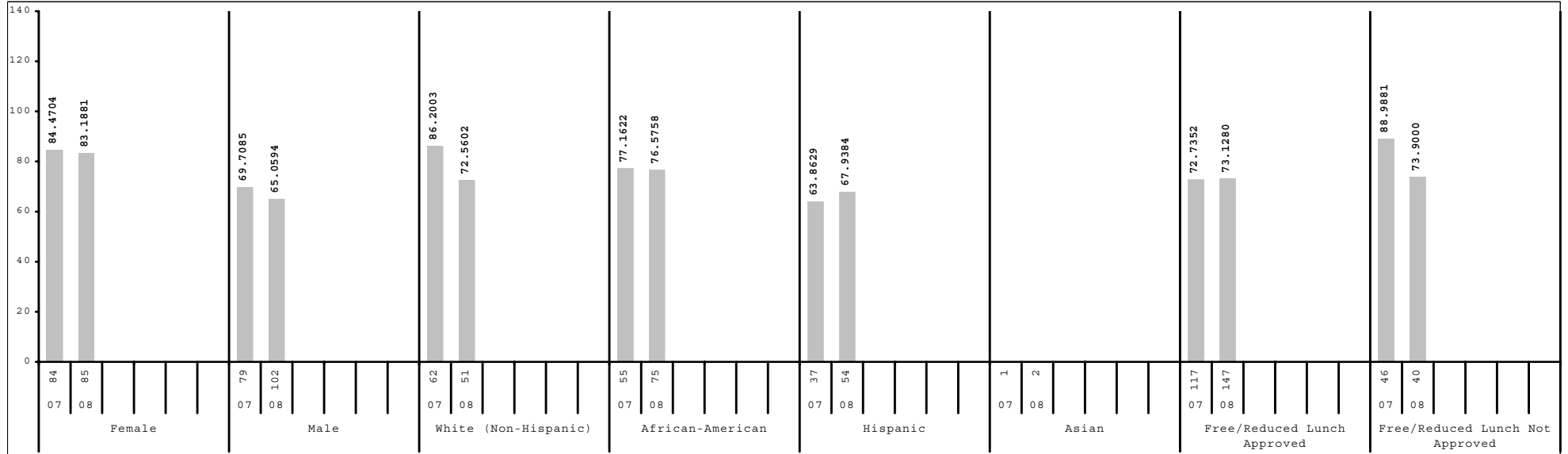

Subgroup analyses reflect data as reported from school districts. To protect student anonymity, no performance data are reported if there are fewer than 10 students or all students score at the same performance level.



2007-2008  
**KENTUCKY PERFORMANCE REPORT**  
**DISAGGREGATION INDEX TRENDS**  
**READING**

School: Leestown Middle School  
 District: Fayette County  
 Code: 165065  
 Grade: 08

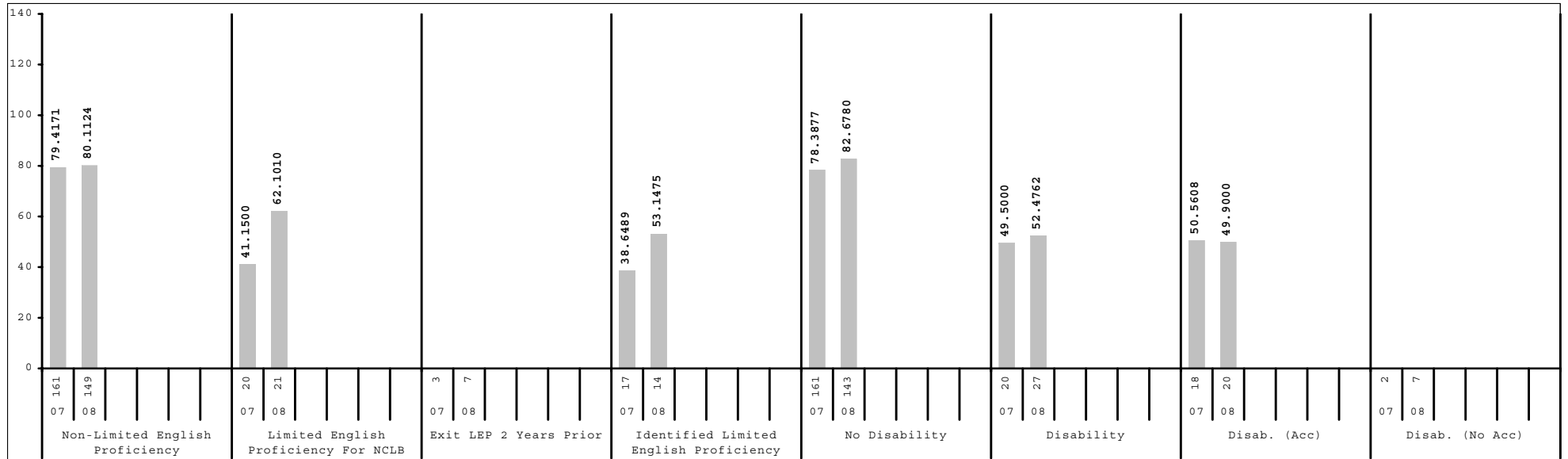
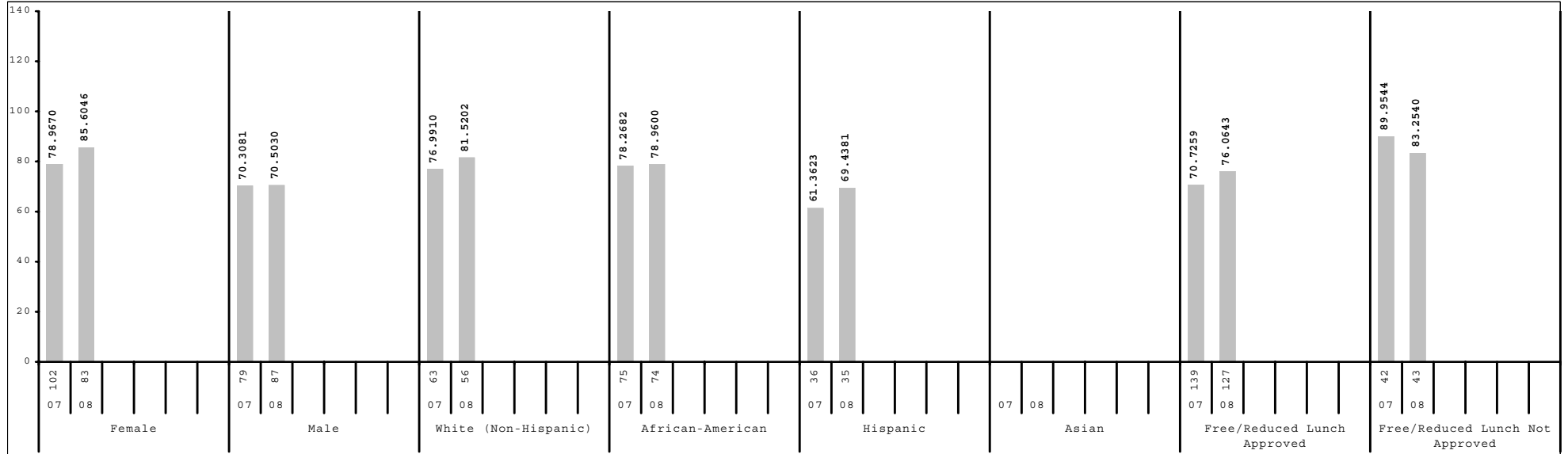

Subgroup analyses reflect data as reported from school districts. To protect student anonymity, no performance data are reported if there are fewer than 10 students or all students score at the same performance level.



2007-2008  
**KENTUCKY PERFORMANCE REPORT**  
**SCALE SCORE DATA DISAGGREGATION**  
**READING**

School: Leestown Middle School  
 District: Fayette County  
 Code: 165065  
 Grade: 06

	SCHOOL				DISTRICT				STATE			
	# Students	%	Scale Score	Index	# Students	%	Scale Score	Index	# Students	%	Scale Score	Index
All Students	199		639 ( 1.3)	76.2257	2,592		651 ( 0.4)	94.8443	48,664		649 ( 0.1)	92.4096
Gender:												
Female	86	43%	646 ( 2.0)	90.0294	1,235	48%	656 ( 0.6)	102.3370	23,364	48%	653 ( 0.1)	98.8906
Male	113	57%	633 ( 1.6)	65.6903	1,357	52%	647 ( 0.5)	88.0042	25,296	52%	646 ( 0.1)	86.4473
Gap Female vs Male			13*				9*				7*	
Ethnicity												
White (Non-Hispanic)	68	34%	644 ( 2.3)	86.9190	1,593	61%	656 ( 0.5)	102.0861	40,989	84%	651 ( 0.1)	94.5528
African-American	71	36%	636 ( 1.9)	71.7790	627	24%	642 ( 0.8)	80.1371	5,141	11%	640 ( 0.3)	76.2616
Hispanic	55	28%	635 ( 2.9)	68.0305	217	8%	644 ( 1.5)	82.7351	1,186	2%	645 ( 0.6)	85.0515
Asian					64	2%	661 ( 2.6)	107.9842	449	1%	656 ( 1.0)	102.9667
Other	5	3%			91	4%	647 ( 2.2)	88.5297	891	2%	648 ( 0.6)	91.4783
Gap White vs African American			8*				14*				11*	
Gap White vs Hispanic			9*				12*				6*	
Gap White vs Asian							-5				-5*	
Gap White vs Other							9*				3*	
Title I												
Participating Students	199	100%	639 ( 1.3)	76.2257	1,174	45%	647 ( 0.6)	89.1197	26,691	55%	648 ( 0.1)	90.4686
Not Participating					1,418	55%	654 ( 0.5)	99.5602	21,973	45%	651 ( 0.1)	94.7932
Gap Participating vs Non-Participating							-7*				-3*	
Migrant Program												
Participating Students	2	1%			5	0%			108	0%	637 ( 1.9)	70.4833
Not Participating	197	99%	638 ( 1.3)	75.8871	2,587	100%	651 ( 0.4)	94.8362	48,556	100%	649 ( 0.1)	92.4610
Gap Participating vs Non-Participating											-12*	
Limited English Proficiency												
Non-LEP Students	172	86%	641 ( 1.4)	81.7321	2,505	97%	652 ( 0.4)	95.7422	48,070	99%	649 ( 0.1)	92.6675
LEP for NCLB	27	14%	622 ( 3.1)	41.0755	87	3%	636 ( 2.4)	68.3689	594	1%	637 ( 0.8)	71.3181
Exited LEP 2 Years Prior	6	3%			21	1%	642 ( 5.3)	74.1438	99	0%	650 ( 2.0)	93.1623
Identified LEP Students	21	11%	619 ( 3.0)	36.6653	66	3%	635 ( 2.6)	66.5481	495	1%	634 ( 0.9)	66.9364
Tested with Accommodations	21	11%	619 ( 3.0)	36.6653	58	2%	634 ( 2.9)	66.2976	348	1%	633 ( 1.1)	63.9697
Tested without Accommodations					8	0%			147	0%	638 ( 1.6)	73.9556
Gap Identified vs Non-LEP			-22*				-17*				-15*	

Subgroup analyses reflect data as reported from school districts. To protect student anonymity, no performance data are reported if there are fewer than 10 students or all students score at the same performance level. Percentages may not sum to 100% due to missing information or rounding. Statistically significant differences (at the .05 level) in scale scores between subgroups are indicated by an asterisk. The standard error for each scale score is reported in parentheses.



2007-2008  
**KENTUCKY PERFORMANCE REPORT**  
**SCALE SCORE DATA DISAGGREGATION**  
**READING**

School: Leestown Middle School  
 District: Fayette County  
 Code: 165065  
 Grade: 06

	SCHOOL				DISTRICT				STATE			
	# Students	%	Scale Score	Index	# Students	%	Scale Score	Index	# Students	%	Scale Score	Index
<b>Extended School Services</b>												
Participating Students	72	36%	635 ( 2.1)	68.6200	387	15%	639 ( 1.0)	75.3307	12,461	26%	644 ( 0.2)	84.4912
Not Participating	127	64%	641 ( 1.7)	80.5315	2,205	85%	653 ( 0.4)	98.2558	36,203	74%	651 ( 0.1)	95.1423
<i>Gap Participating vs Non-Participating</i>			-6*				-14*				-7*	
<b>Gifted and Talented Program</b>												
Participating Students	2	1%			572	22%	668 ( 0.5)	120.8261	9,203	19%	664 ( 0.1)	114.8010
Not Participating	197	99%	638 ( 1.3)	75.5811	2,020	78%	646 ( 0.4)	87.4651	39,461	81%	646 ( 0.1)	87.1966
<i>Gap Participating vs Non-Participating</i>							22*				18*	
<b>Free and Reduced Lunch Program</b>												
Approved for Free/Reduced Priced Meals	151	76%	638 ( 1.6)	74.3784	1,082	42%	642 ( 0.6)	80.9404	25,080	52%	644 ( 0.1)	84.2154
Not Approved (includes not coded)	48	24%	641 ( 2.5)	82.0175	1,510	58%	658 ( 0.5)	104.7757	23,584	48%	655 ( 0.1)	101.1367
<i>Gap Approved vs Not Approved</i>			-3				-16*				-11*	
<b>Disability Status</b>												
Students without Disabilities (includes not coded)	170	85%	640 ( 1.4)	79.6370	2,256	87%	654 ( 0.4)	99.3217	42,019	86%	651 ( 0.1)	96.2438
Students with Disabilities	29	15%	628 ( 3.0)	56.2044	336	13%	634 ( 1.1)	64.6371	6,645	14%	636 ( 0.2)	68.2360
Tested with Accommodations	26	13%	628 ( 3.3)	55.7645	232	9%	631 ( 1.3)	59.3832	5,333	11%	635 ( 0.3)	67.0588
Tested without Accommodations	3	2%			104	4%	640 ( 1.8)	76.4025	1,312	3%	638 ( 0.5)	72.9512
<i>Gap With vs Without</i>			-12*				-20*				-15*	
<b>Alternate Assessment</b>												
					14	1%		32.1439	518	1%		45.2791
<b>Exemptions:</b>												
Medical					1				64			
First Year LEP					7				79			
Other									8			

Subgroup analyses reflect data as reported from school districts. To protect student anonymity, no performance data are reported if there are fewer than 10 students or all students score at the same performance level. Percentages may not sum to 100% due to missing information or rounding. Statistically significant differences (at the .05 level) in scale scores between subgroups are indicated by an asterisk. The standard error for each scale score is reported in parentheses.



**2007-2008**  
**KENTUCKY PERFORMANCE REPORT**  
**SCALE SCORE DATA DISAGGREGATION**  
**READING**

School: Leestown Middle School  
 District: Fayette County  
 Code: 165065  
 Grade: 07

	SCHOOL				DISTRICT				STATE			
	# Students	%	Scale Score	Index	# Students	%	Scale Score	Index	# Students	%	Scale Score	Index
All Students	187		737 ( 1.1)	73.2898	2,447		748 ( 0.4)	92.6649	49,378		746 ( 0.1)	90.3479
Gender:												
Female	85	45%	741 ( 1.7)	83.1881	1,195	49%	753 ( 0.5)	100.8742	23,935	48%	750 ( 0.1)	96.2301
Male	102	55%	733 ( 1.4)	65.0594	1,251	51%	743 ( 0.5)	84.8680	25,440	52%	743 ( 0.1)	84.8130
Gap Female vs Male			8*				10*				7*	
Ethnicity												
White (Non-Hispanic)	51	27%	737 ( 2.3)	72.5602	1,438	59%	752 ( 0.5)	99.3727	41,585	84%	747 ( 0.1)	92.2148
African-American	75	40%	738 ( 1.5)	76.5758	644	26%	740 ( 0.7)	79.7629	5,283	11%	739 ( 0.2)	76.8600
Hispanic	54	29%	733 ( 2.3)	67.9384	197	8%	738 ( 1.3)	77.2244	1,208	2%	742 ( 0.5)	83.1015
Asian	2	1%			88	4%	760 ( 1.9)	110.4506	459	1%	754 ( 0.9)	101.7687
Other	5	3%			78	3%	750 ( 1.9)	96.2118	836	2%	744 ( 0.6)	87.3033
Gap White vs African American			-1				12*				8*	
Gap White vs Hispanic			4				14*				5*	
Gap White vs Asian							-8*				-7*	
Gap White vs Other							2				3*	
Title I												
Participating Students	187	100%	737 ( 1.1)	73.2898	1,146	47%	744 ( 0.6)	85.3169	24,966	51%	745 ( 0.1)	88.3037
Not Participating					1,301	53%	752 ( 0.5)	99.1242	24,412	49%	748 ( 0.1)	92.4122
Gap Participating vs Non-Participating							-8*				-3*	
Migrant Program												
Participating Students	3	2%			9	0%			90	0%	737 ( 2.0)	74.2670
Not Participating	184	98%	736 ( 1.1)	72.8539	2,438	100%	748 ( 0.4)	92.6919	49,288	100%	746 ( 0.1)	90.3674
Gap Participating vs Non-Participating											-9*	
Limited English Proficiency												
Non-LEP Students	162	87%	738 ( 1.1)	75.8962	2,348	96%	749 ( 0.4)	93.9344	48,746	99%	746 ( 0.1)	90.6334
LEP for NCLB	25	13%	726 ( 3.7)	56.4000	99	4%	731 ( 2.0)	62.4887	632	1%	734 ( 0.8)	67.1880
Exited LEP 2 Years Prior	10	5%	735 ( 4.4)	77.2000	28	1%	734 ( 3.0)	69.6416	87	0%	744 ( 1.9)	87.4500
Identified LEP Students	15	8%	721 ( 4.9)	42.5327	71	3%	730 ( 2.5)	59.6732	545	1%	732 ( 0.8)	63.9591
Tested with Accommodations	15	8%	721 ( 4.9)	42.5327	63	3%	730 ( 2.7)	60.1910	390	1%	730 ( 0.9)	60.3433
Tested without Accommodations					8	0%			155	0%	737 ( 1.5)	73.0620
Gap Identified vs Non-LEP			-17*				-19*				-14*	

Subgroup analyses reflect data as reported from school districts. To protect student anonymity, no performance data are reported if there are fewer than 10 students or all students score at the same performance level. Percentages may not sum to 100% due to missing information or rounding. Statistically significant differences (at the .05 level) in scale scores between subgroups are indicated by an asterisk. The standard error for each scale score is reported in parentheses.



2007-2008  
**KENTUCKY PERFORMANCE REPORT**  
**SCALE SCORE DATA DISAGGREGATION**  
**READING**

School: Leestown Middle School  
 District: Fayette County  
 Code: 165065  
 Grade: 07

	SCHOOL				DISTRICT				STATE			
	# Students	%	Scale Score	Index	# Students	%	Scale Score	Index	# Students	%	Scale Score	Index
<b>Extended School Services</b>												
Participating Students	47	25%	735 ( 2.2)	70.7100	549	22%	738 ( 0.7)	76.8183	13,668	28%	742 ( 0.1)	84.0718
Not Participating	140	75%	737 ( 1.3)	74.1755	1,898	78%	751 ( 0.4)	97.2493	35,710	72%	748 ( 0.1)	92.7451
<i>Gap Participating vs Non-Participating</i>			-2				-13*				-6*	
<b>Gifted and Talented Program</b>												
Participating Students	7	4%			489	20%	763 ( 0.6)	117.1640	9,162	19%	760 ( 0.1)	111.6127
Not Participating	180	96%	736 ( 1.1)	72.5121	1,958	80%	744 ( 0.4)	86.5338	40,216	81%	743 ( 0.1)	85.5000
<i>Gap Participating vs Non-Participating</i>							19*				17*	
<b>Free and Reduced Lunch Program</b>												
Approved for Free/Reduced Priced Meals	147	79%	736 ( 1.3)	73.1280	1,035	42%	739 ( 0.5)	78.0674	24,743	50%	742 ( 0.1)	82.6546
Not Approved (includes not coded)	40	21%	737 ( 2.5)	73.9000	1,412	58%	754 ( 0.4)	103.3536	24,635	50%	751 ( 0.1)	98.0659
<i>Gap Approved vs Not Approved</i>			-1				-15*				-9*	
<b>Disability Status</b>												
Students without Disabilities (includes not coded)	163	87%	737 ( 1.2)	76.1293	2,173	89%	750 ( 0.4)	96.3461	42,841	87%	748 ( 0.1)	93.9286
Students with Disabilities	24	13%	729 ( 3.2)	54.0013	274	11%	733 ( 1.1)	63.5017	6,537	13%	734 ( 0.2)	66.9052
Tested with Accommodations	22	12%	729 ( 3.5)	53.4562	232	9%	731 ( 1.1)	59.4947	5,354	11%	733 ( 0.2)	65.4620
Tested without Accommodations	2	1%			42	2%	743 ( 2.5)	85.6604	1,183	2%	737 ( 0.5)	73.3935
<i>Gap With vs Without</i>			-8*				-17*				-14*	
<b>Alternate Assessment</b>												
	2	1%			9	0%			551	1%		49.5562
<b>Exemptions:</b>												
Medical					4				121			
First Year LEP	1				9				82			
Other	1				2				10			

Subgroup analyses reflect data as reported from school districts. To protect student anonymity, no performance data are reported if there are fewer than 10 students or all students score at the same performance level. Percentages may not sum to 100% due to missing information or rounding. Statistically significant differences (at the .05 level) in scale scores between subgroups are indicated by an asterisk. The standard error for each scale score is reported in parentheses.



2007-2008  
**KENTUCKY PERFORMANCE REPORT**  
**SCALE SCORE DATA DISAGGREGATION**  
**READING**

School: Leestown Middle School  
 District: Fayette County  
 Code: 165065  
 Grade: 08

	SCHOOL				DISTRICT				STATE			
	# Students	%	Scale Score	Index	# Students	%	Scale Score	Index	# Students	%	Scale Score	Index
All Students	170		839 ( 1.2)	77.8762	2,520		848 ( 0.3)	93.1923	49,400		847 ( 0.1)	91.7710
Gender:												
Female	83	49%	843 ( 1.6)	85.6046	1,252	50%	852 ( 0.5)	100.0772	23,825	48%	851 ( 0.1)	97.9628
Male	87	51%	836 ( 1.8)	70.5030	1,268	50%	844 ( 0.5)	86.4036	25,570	52%	844 ( 0.1)	85.9972
Gap Female vs Male			7*				8*				7*	
Ethnicity												
White (Non-Hispanic)	56	33%	841 ( 2.4)	81.5202	1,558	62%	851 ( 0.4)	98.3358	41,862	85%	848 ( 0.1)	93.5288
African-American	74	44%	839 ( 1.6)	78.9600	632	25%	840 ( 0.6)	81.2211	5,237	11%	839 ( 0.2)	78.5564
Hispanic	35	21%	836 ( 3.0)	69.4381	187	7%	842 ( 1.3)	82.1668	1,036	2%	843 ( 0.5)	84.8601
Asian					74	3%	861 ( 2.0)	114.1390	452	1%	855 ( 0.8)	104.3535
Other	5	3%			69	3%	847 ( 1.8)	94.1920	802	2%	845 ( 0.6)	88.6953
Gap White vs African American			2				11*				9*	
Gap White vs Hispanic			5				9*				5*	
Gap White vs Asian							-10*				-7*	
Gap White vs Other							4*				3*	
Title I												
Participating Students	170	100%	839 ( 1.2)	77.8762	1,095	43%	844 ( 0.5)	86.4169	24,960	51%	846 ( 0.1)	89.5453
Not Participating					1,425	57%	851 ( 0.4)	98.4103	24,440	49%	848 ( 0.1)	94.0334
Gap Participating vs Non-Participating							-7*				-2*	
Migrant Program												
Participating Students					3	0%			109	0%	838 ( 1.7)	77.2692
Not Participating	170	100%	839 ( 1.2)	77.8762	2,517	100%	848 ( 0.3)	93.2123	49,291	100%	847 ( 0.1)	91.7997
Gap Participating vs Non-Participating											-9*	
Limited English Proficiency												
Non-LEP Students	149	88%	841 ( 1.3)	80.1124	2,441	97%	848 ( 0.3)	93.8916	48,887	99%	847 ( 0.1)	91.9987
LEP for NCLB	21	12%	830 ( 2.8)	62.1010	79	3%	836 ( 1.8)	71.5694	513	1%	834 ( 0.7)	69.0970
Exited LEP 2 Years Prior	7	4%			21	1%	844 ( 3.6)	84.7600	79	0%	846 ( 1.8)	90.3713
Identified LEP Students	14	8%	826 ( 3.3)	53.1475	58	2%	833 ( 1.9)	66.8125	434	1%	832 ( 0.8)	65.2203
Tested with Accommodations	13	8%	826 ( 3.5)	51.0782	46	2%	833 ( 2.1)	67.4516	308	1%	831 ( 0.9)	62.3386
Tested without Accommodations	1	1%			12	0%	831 ( 4.8)	64.3242	126	0%	836 ( 1.5)	72.2671
Gap Identified vs Non-LEP			-15*				-15*				-15*	

Subgroup analyses reflect data as reported from school districts. To protect student anonymity, no performance data are reported if there are fewer than 10 students or all students score at the same performance level. Percentages may not sum to 100% due to missing information or rounding. Statistically significant differences (at the .05 level) in scale scores between subgroups are indicated by an asterisk. The standard error for each scale score is reported in parentheses.



2007-2008  
**KENTUCKY PERFORMANCE REPORT**  
**SCALE SCORE DATA DISAGGREGATION**  
**READING**

School: Leestown Middle School  
 District: Fayette County  
 Code: 165065  
 Grade: 08

	SCHOOL				DISTRICT				STATE			
	# Students	%	Scale Score	Index	# Students	%	Scale Score	Index	# Students	%	Scale Score	Index
<b>Extended School Services</b>												
Participating Students	28	16%	834 ( 3.4)	66.7796	513	20%	843 ( 0.7)	85.7895	11,550	23%	843 ( 0.1)	85.7201
Not Participating	142	84%	840 ( 1.3)	80.0548	2,007	80%	849 ( 0.4)	95.0871	37,850	77%	848 ( 0.1)	93.6173
<i>Gap Participating vs Non-Participating</i>			-6				-6*				-5*	
<b>Gifted and Talented Program</b>												
Participating Students	13	8%	847 ( 3.4)	89.6954	509	20%	863 ( 0.6)	116.3160	9,249	19%	860 ( 0.1)	113.0111
Not Participating	157	92%	839 ( 1.3)	76.8934	2,011	80%	844 ( 0.4)	87.3425	40,151	81%	844 ( 0.1)	86.8791
<i>Gap Participating vs Non-Participating</i>			8*				19*				16*	
<b>Free and Reduced Lunch Program</b>												
Approved for Free/Reduced Priced Meals	127	75%	838 ( 1.5)	76.0643	992	39%	841 ( 0.5)	81.0333	24,246	49%	842 ( 0.1)	84.0399
Not Approved (includes not coded)	43	25%	842 ( 2.1)	83.2540	1,528	61%	853 ( 0.4)	101.1007	25,154	51%	852 ( 0.1)	99.2076
<i>Gap Approved vs Not Approved</i>			-4				-12*				-10*	
<b>Disability Status</b>												
Students without Disabilities (includes not coded)	143	84%	841 ( 1.2)	82.6780	2,254	89%	850 ( 0.3)	96.9569	42,912	87%	849 ( 0.1)	95.5516
Students with Disabilities	27	16%	827 ( 3.6)	52.4762	266	11%	831 ( 1.0)	61.2246	6,488	13%	834 ( 0.2)	66.7283
Tested with Accommodations	20	12%	827 ( 4.6)	49.9000	201	8%	828 ( 1.1)	55.7102	5,139	10%	833 ( 0.2)	65.3461
Tested without Accommodations	7	4%			65	3%	839 ( 2.2)	78.2940	1,349	3%	836 ( 0.4)	71.9926
<i>Gap With vs Without</i>			-14*				-19*				-15*	
<b>Alternate Assessment</b>												
	3	2%			16	1%		47.8750	615	1%		47.7660
<b>Exemptions:</b>												
Medical	1				9				127			
First Year LEP	2				12				75			
Other					1				14			

Subgroup analyses reflect data as reported from school districts. To protect student anonymity, no performance data are reported if there are fewer than 10 students or all students score at the same performance level. Percentages may not sum to 100% due to missing information or rounding. Statistically significant differences (at the .05 level) in scale scores between subgroups are indicated by an asterisk. The standard error for each scale score is reported in parentheses.



2007-2008  
**KENTUCKY PERFORMANCE REPORT**  
**MATHEMATICS TREND DATA**  
**Number and Percent**

School: Leestown Middle School  
 District: Fayette County  
 Code: 165065  
 Grade: MIDDLE

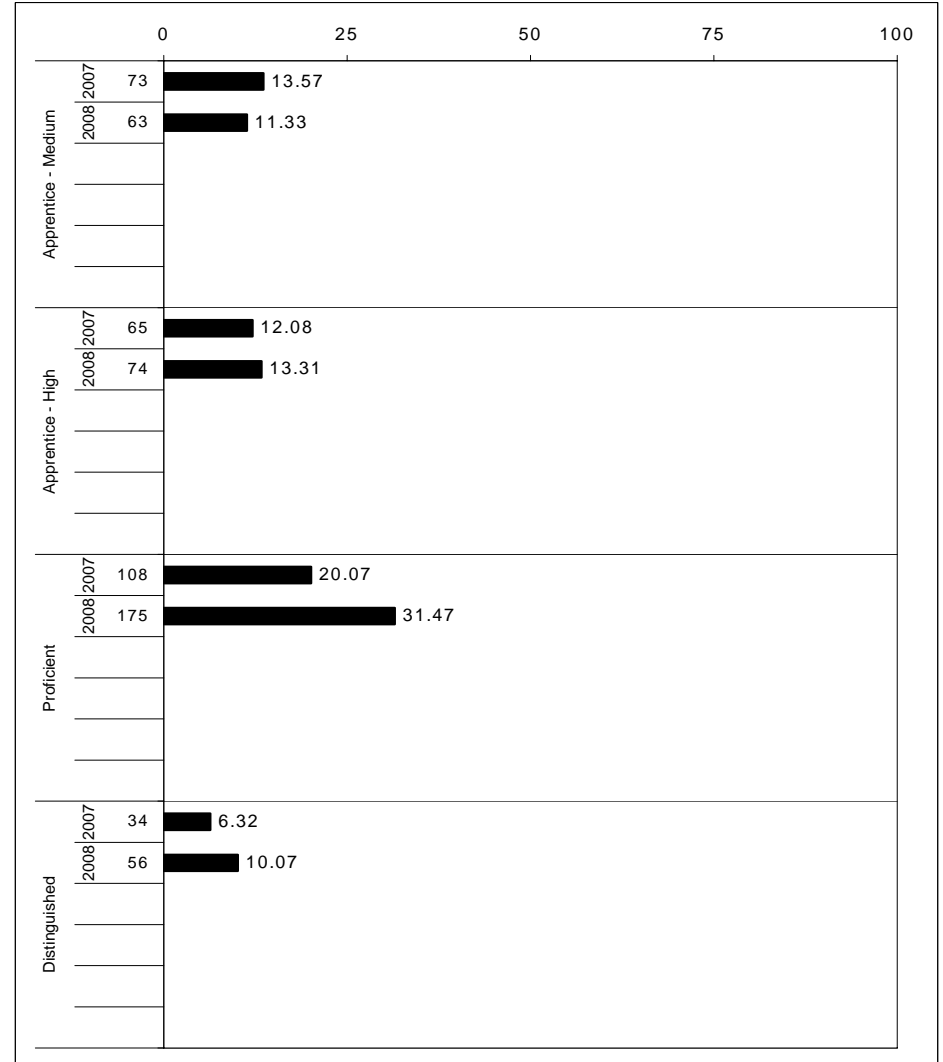
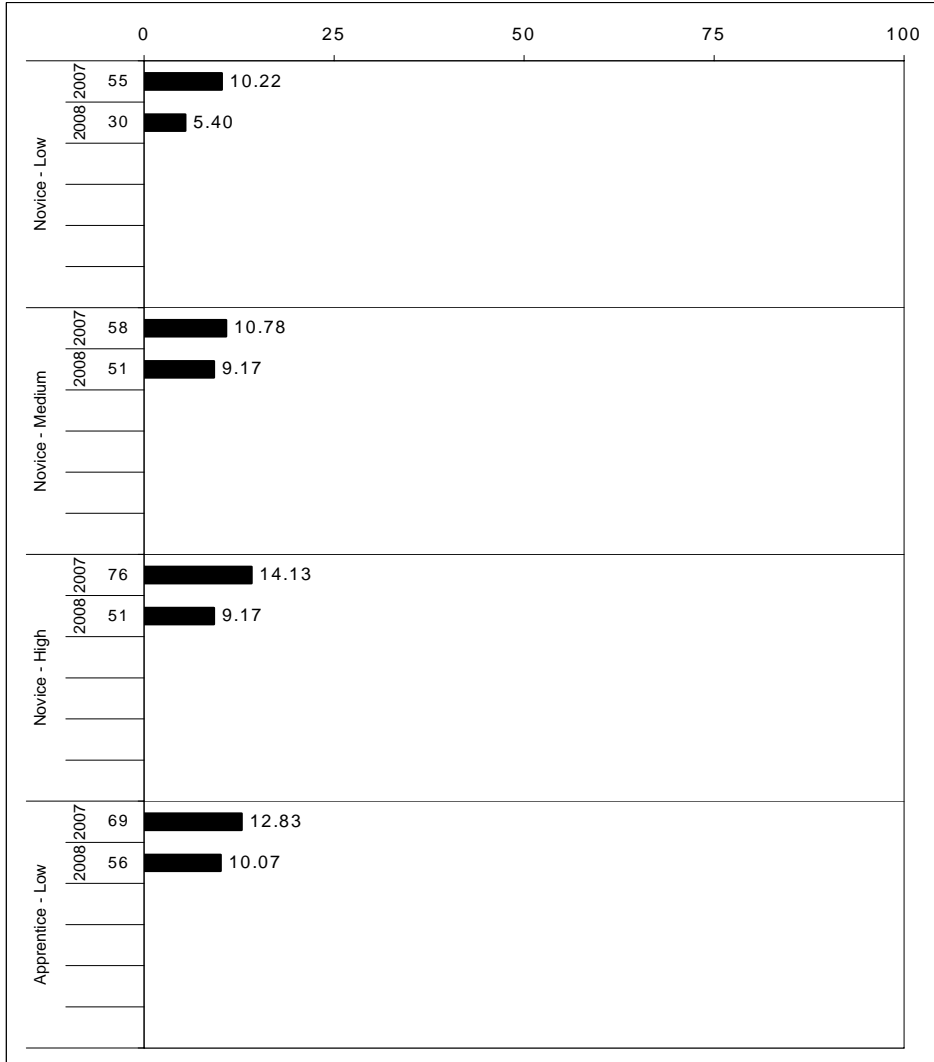

The horizontal bar represents the percent of students scoring at a performance level within a particular year. The number to the left of the bar represents the number of students upon which the percentage is based. Percentages may not sum to 100% due to rounding.



**2007-2008**  
**KENTUCKY PERFORMANCE REPORT**  
**MATHEMATICS CORE CONTENT**

School: Leestown Middle School  
 District: Fayette County  
 Code: 165065  
 Grade: 06

	No. Items	No. Observations	SCHOOL								Std. Err.	STATE								School -State Mean
			B	0	1	2	3	4	Mean	No. Observations		B	0	1	2	3	4	Mean		
<b>OPEN RESPONSE</b>																				
1.x.x - Number Prop Oper	3	266	0	37	30	20	6	6	1.1	0.1	63,954	0	30	30	22	9	9	1.4	-0.3	
1.2.x - Estimation	2	67	1	34	40	9	12	3	1.1	0.2	15,840	0	25	37	12	19	6	1.4	-0.3	
1.4.x - Ratios Proportional	1	199	0	38	27	23	5	7	1.2	0.1	48,114	0	31	28	25	6	10	1.3	-0.1	
3.x.x - Geometry	2	62	2	23	31	24	6	15	1.6	0.2	15,895	0	18	24	17	23	18	2.0	-0.4	
3.1.x - Shapes and Relationships	1	33	0	6	45	21	9	18	1.9	0.2	7,968	0	5	29	16	24	26	2.3	-0.4	
3.2.x - Transformations of Shapes	1	29	3	41	14	28	3	10	1.2	0.3	7,927	0	31	19	18	22	10	1.6	-0.4	
4.x.x - Data Analysis & Probabilit	2	235	0	17	29	36	8	9	1.6	0.1	56,048	0	12	24	31	11	21	2.1	-0.5	
4.1.x - Data Representations	1	36	0	36	39	17	8	0	1.0	0.2	7,935	0	25	51	10	12	2	1.2	-0.2	
4.4.x - Probability	1	199	1	14	27	40	8	11	1.7	0.1	48,113	0	10	19	35	11	24	2.2	-0.5	
5.x.x - Alegebraic Thinking	2	233	1	25	25	30	17	1	1.4	0.1	56,558	0	15	23	33	25	3	1.8	-0.4	
5.1.x - Patterns Relat & Functions	1	34	0	18	35	12	26	9	1.7	0.2	8,444	0	10	29	16	31	12	2.1	-0.4	
5.3.x - Equations and Inequalities	1	199	1	27	23	34	16	0	1.4	0.1	48,114	0	16	22	36	24	2	1.7	-0.3	
<b>MULTIPLE CHOICE</b>																				
1.x.x - Number Prop Oper	24	2,455	Correct	Incorrect	Omit/Mult				0.64	0.01	593,780	Correct	Incorrect	Omit/Mult				0.67	-0.03	
1.1.x - Number Sense	7	562	76	24	0				0.76	0.02	136,883	75	25	0				0.75	0.01	
1.2.x - Estimation	3	268	59	40	0				0.59	0.03	64,017	67	33	0				0.67	-0.08	
1.3.x - Number Operations	7	727	65	35	0				0.65	0.02	177,125	68	32	0				0.68	-0.03	
1.4.x - Ratios Proportional	4	465	62	38	0				0.62	0.02	112,068	65	34	0				0.65	-0.03	
1.5.x - Properties of Numbers Oper	4	467	50	50	0				0.50	0.02	112,131	57	43	0				0.57	-0.07	
2.x.x - Measurement	8	597	42	58	0				0.42	0.02	144,342	50	50	0				0.50	-0.08	
2.1.x - Physical Attributes	8	597	42	58	0				0.42	0.02	144,342	50	50	0				0.50	-0.08	
3.x.x - Geometry	15	1,326	65	35	0				0.65	0.01	320,386	69	31	0				0.69	-0.04	
3.1.x - Shapes and Relationships	11	1,024	66	34	0				0.66	0.01	248,497	71	29	0				0.71	-0.05	
3.2.x - Transformations of Shapes	2	67	73	27	0				0.73	0.06	15,840	68	32	0				0.68	0.05	
3.3.x - Coordinate Geometry	2	235	58	42	0				0.58	0.03	56,049	61	39	0				0.61	-0.03	
4.x.x - Data Analysis & Probabilit	14	1,125	52	48	0				0.52	0.01	272,781	61	39	0				0.61	-0.09	
4.1.x - Data Representations	6	369	53	46	0				0.53	0.02	87,729	64	36	0				0.64	-0.11	
4.2.x - Characterstics of Data Set	3	262	58	42	0				0.58	0.03	64,485	66	34	0				0.66	-0.08	
4.4.x - Probability	5	494	47	52	0				0.47	0.02	120,567	57	43	0				0.57	-0.10	
5.x.x - Alegebraic Thinking	11	865	53	47	1				0.53	0.02	208,359	64	36	0				0.64	-0.11	
5.1.x - Patterns Relat & Functions	7	563	55	45	0				0.55	0.02	135,898	65	35	0				0.65	-0.10	
5.2.x - Var Expressions Oper	2	69	48	51	1				0.48	0.06	15,903	59	41	0				0.59	-0.11	
5.3.x - Equations and Inequalities	2	233	51	49	0				0.51	0.03	56,558	62	38	0				0.62	-0.11	

Percentages may not sum to 100% due to rounding. These analyses are based on tested students and does not include Alternate Portfolios. Fewer than 10 observations are not reported.



**2007-2008**  
**KENTUCKY PERFORMANCE REPORT**  
**MATHEMATICS CORE CONTENT**

School: Leestown Middle School  
 District: Fayette County  
 Code: 165065  
 Grade: 07

	No. Items	SCHOOL										STATE								School -State Mean
		No. Observations	Percents						Mean	Std. Err.	No. Observations	Percents						Mean		
		B	0	1	2	3	4			B	0	1	2	3	4					
<b>OPEN RESPONSE</b>																				
1.x.x - Number Prop Oper	1	185	0	75	12	6	4	3	0.5	0.1	48,754	0	48	14	11	14	14	1.3	-0.8	
1.4.x - Ratios Proportional	1	185	0	75	12	6	4	3	0.5	0.1	48,754	0	48	14	11	14	14	1.3	-0.8	
2.x.x - Measurement	1	185	0	39	24	12	17	8	1.3	0.1	48,755	0	31	17	13	23	16	1.8	-0.5	
2.1.x - Physical Attributes	1	185	0	39	24	12	17	8	1.3	0.1	48,755	0	31	17	13	23	16	1.8	-0.5	
3.x.x - Geometry	2	214	0	21	40	28	8	3	1.3	0.1	56,754	0	17	29	28	14	12	1.8	-0.5	
3.1.x - Shapes and Relationships	1	29	0	7	59	34	0	0	1.3	0.2	8,000	0	12	39	37	6	6	1.5	-0.2	
3.3.x - Coordinate Geometry	1	185	1	23	37	27	9	3	1.3	0.1	48,754	0	17	27	27	15	13	1.8	-0.5	
4.x.x - Data Analysis & Probabilit	3	94	0	15	28	23	20	14	1.9	0.1	24,121	0	11	21	21	20	28	2.3	-0.4	
4.2.x - Characterstics of Data Set	2	63	0	10	35	22	24	10	1.9	0.2	16,079	0	9	25	20	23	23	2.2	-0.3	
4.4.x - Probability	1	31	0	26	13	26	13	23	1.9	0.3	8,042	0	14	13	22	13	38	2.5	-0.6	
5.x.x - Alegebraic Thinking	2	62	0	27	23	21	11	18	1.7	0.2	16,634	0	17	21	18	18	25	2.1	-0.4	
5.1.x - Patterns Relat & Functions	1	31	0	35	39	23	3	0	0.9	0.2	8,060	0	27	34	23	10	6	1.3	-0.4	
5.2.x - Var Expressions Oper	1	31	0	19	6	19	19	35	2.5	0.2	8,574	0	8	9	13	26	44	2.9	-0.4	
5.3.x - Equations and Inequalities	1	31	0	19	6	19	19	35	2.5	0.2	8,574	0	8	9	13	26	44	2.9	-0.4	
<b>MULTIPLE CHOICE</b>																				
1.x.x - Number Prop Oper	23	1,941	Correct	Incorrect	Omit/Mult						512,184	Correct	Incorrect	Omit/Mult				0.65	-0.08	
1.1.x - Number Sense	5	615	57	43	0				0.57	0.01	162,325	65	35	0				0.72	-0.06	
1.2.x - Estimation	4	279	66	34	0				0.66	0.02	72,894	72	28	0				0.67	-0.09	
1.3.x - Number Operations	3	247	58	42	0				0.58	0.03	65,371	67	33	0				0.67	-0.09	
1.4.x - Ratios Proportional	3	247	64	36	0				0.64	0.03	65,371	74	26	0				0.74	-0.10	
1.5.x - Properties of Numbers Oper	8	553	56	44	0				0.56	0.03	146,223	65	35	0				0.65	-0.09	
2.x.x - Measurement	9	740	45	55	0				0.45	0.02	195,020	53	47	0				0.53	-0.08	
2.1.x - Physical Attributes	9	740	54	46	0				0.54	0.02	195,020	61	39	0				0.61	-0.07	
3.x.x - Geometry	14	1,201	54	46	0				0.54	0.02	316,632	61	39	0				0.61	-0.07	
3.1.x - Shapes and Relationships	10	925	62	38	0				0.62	0.01	243,775	68	32	0				0.68	-0.06	
3.3.x - Coordinate Geometry	4	276	58	42	0				0.58	0.02	72,857	63	37	0				0.63	-0.05	
4.x.x - Data Analysis & Probabilit	14	1,050	78	21	1				0.78	0.02	276,470	85	15	0				0.85	-0.07	
4.1.x - Data Representations	5	308	57	43	0				0.56	0.01	80,894	64	36	0				0.64	-0.08	
4.2.x - Characterstics of Data Set	3	247	72	28	0				0.72	0.02	65,371	75	25	0				0.75	-0.03	
4.4.x - Probability	6	495	32	68	0				0.32	0.03	130,205	52	48	0				0.52	-0.20	
5.x.x - Alegebraic Thinking	12	988	59	41	0				0.59	0.02	259,854	64	36	0				0.64	-0.09	
5.1.x - Patterns Relat & Functions	9	587	55	45	0				0.55	0.02	154,302	64	36	0				0.64	-0.09	
5.2.x - Var Expressions Oper	2	370	62	38	0				0.62	0.02	97,510	69	31	0				0.69	-0.07	
5.3.x - Equations and Inequalities	2	216	44	55	0				0.44	0.03	56,797	55	45	0				0.55	-0.11	
			39	61	1				0.39	0.03		48	52	0				0.48	-0.09	

Percentages may not sum to 100% due to rounding. These analyses are based on tested students and does not include Alternate Portfolios. Fewer than 10 observations are not reported.



**2007-2008  
KENTUCKY PERFORMANCE REPORT  
MATHEMATICS CORE CONTENT**

School: Leestown Middle School  
 District: Fayette County  
 Code: 165065  
 Grade: 08

OPEN RESPONSE	No. Items	No. Observations	SCHOOL								Std. Err.	No. Observations	STATE								School -State Mean
			B	0	1	2	3	4	Mean	B			0	1	2	3	4	Mean			
1.x.x - Number Prop Oper	3	223	1	35	22	25	13	5	1.3	0.1	64,828	0	25	21	24	17	13	1.7	-0.4		
1.3.x - Number Operations	1	27	0	11	26	63	0	0	1.5	0.1	8,012	0	3	20	63	11	3	1.9	-0.4		
1.4.x - Ratios Proportional	2	196	1	38	21	20	14	6	1.3	0.1	56,816	0	28	22	18	18	14	1.7	-0.4		
2.x.x - Measurement	2	52	0	25	27	25	8	15	1.6	0.2	16,052	0	15	29	31	10	14	1.8	-0.2		
2.1.x - Physical Attributes	2	52	0	25	27	25	8	15	1.6	0.2	16,052	0	15	29	31	10	14	1.8	-0.2		
3.x.x - Geometry	3	222	1	17	14	23	32	14	2.1	0.1	64,895	1	12	10	17	39	21	2.5	-0.4		
3.1.x - Shapes and Relationships	1	30	0	40	27	17	13	3	1.1	0.2	8,063	0	36	26	9	21	7	1.4	-0.3		
3.2.x - Tranformations of Shapes	1	166	2	13	12	22	38	13	2.2	0.1	48,753	1	8	7	13	46	24	2.7	-0.5		
3.3.x - Coordinate Geometry	2	192	2	13	12	24	34	15	2.2	0.1	56,832	1	8	8	19	41	23	2.6	-0.4		
4.x.x - Data Analysis & Probabilit	1	30	0	10	20	33	37	0	2.0	0.2	8,586	0	10	16	23	47	5	2.2	-0.2		
4.2.x - Characterstics of Data Set	1	30	0	10	20	33	37	0	2.0	0.2	8,586	0	10	16	23	47	5	2.2	-0.2		
5.x.x - Alegebraic Thinking	4	246	0	22	30	29	13	6	1.5	0.1	72,778	0	16	28	27	16	12	1.8	-0.3		
5.1.x - Patterns Relat & Functions	2	53	0	25	34	38	2	2	1.2	0.1	15,985	0	13	32	37	10	8	1.7	-0.5		
5.3.x - Equations and Inequalities	2	193	0	21	29	27	16	7	1.6	0.1	56,793	0	17	27	24	18	14	1.8	-0.2		
<b>MULTIPLE CHOICE</b>			<b>Correct</b>	<b>Incorrect</b>	<b>Omit/Mult</b>							<b>Correct</b>	<b>Incorrect</b>	<b>Omit/Mult</b>							
1.x.x - Number Prop Oper	19	1,222	60	40	0				0.60	0.01	358,026	66	34	0				0.66	-0.06		
1.1.x - Number Sense	7	471	56	44	0				0.56	0.02	138,247	63	37	0				0.63	-0.07		
1.2.x - Estimation	4	388	73	27	0				0.73	0.02	114,171	77	23	0				0.77	-0.04		
1.3.x - Number Operations	3	223	66	34	0				0.66	0.03	64,828	72	28	0				0.72	-0.06		
1.4.x - Ratios Proportional	3	222	53	47	0				0.53	0.03	64,895	61	39	0				0.61	-0.08		
1.5.x - Properties of Numbers Oper	3	84	46	54	0				0.46	0.05	24,638	50	50	0				0.50	-0.04		
2.x.x - Measurement	9	800	61	39	0				0.61	0.02	235,179	65	35	0				0.65	-0.04		
2.1.x - Physical Attributes	7	607	60	40	0				0.60	0.02	178,414	63	37	0				0.63	-0.03		
2.2.x - Systems of Measurement	2	193	64	36	0				0.64	0.03	56,765	74	26	0				0.74	-0.10		
3.x.x - Geometry	15	1,105	58	42	0				0.58	0.01	324,567	64	36	0				0.64	-0.06		
3.1.x - Shapes and Relationships	11	856	54	47	0				0.54	0.02	251,738	60	40	0				0.60	-0.06		
3.2.x - Tranformations of Shapes	2	53	64	36	0				0.64	0.06	16,013	70	30	0				0.70	-0.06		
3.3.x - Coordinate Geometry	3	223	75	25	0				0.75	0.03	64,856	79	21	0				0.79	-0.04		
4.x.x - Data Analysis & Probabilit	9	800	61	39	0				0.61	0.02	235,674	63	37	0				0.62	-0.01		
4.1.x - Data Representations	6	442	60	40	0				0.60	0.02	130,195	64	36	0				0.64	-0.04		
4.2.x - Characterstics of Data Set	3	219	54	46	0				0.54	0.03	64,738	60	40	0				0.60	-0.06		
4.4.x - Probability	2	332	62	38	0				0.62	0.03	97,506	61	39	0				0.61	0.01		
5.x.x - Alegebraic Thinking	20	1,385	51	49	0				0.51	0.01	406,650	57	43	0				0.57	-0.06		
5.1.x - Patterns Relat & Functions	8	492	43	57	0				0.43	0.02	145,662	52	48	0				0.52	-0.09		
5.2.x - Var Expressions Oper	5	422	52	48	0				0.52	0.02	122,218	57	43	0				0.57	-0.05		
5.3.x - Equations and Inequalities	7	471	57	43	0				0.57	0.02	138,770	62	38	0				0.62	-0.05		

Percentages may not sum to 100% due to rounding. These analyses are based on tested students and does not include Alternate Portfolios. Fewer than 10 observations are not reported.



**2007-2008**  
**KENTUCKY PERFORMANCE REPORT**  
**MATHEMATICS DISAGGREGATION**  
**Performance Level Percents**

School: Leestown Middle School  
 District: Fayette County  
 Code: 165065  
 Grade: 06

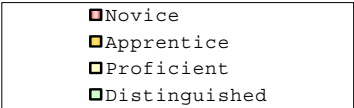
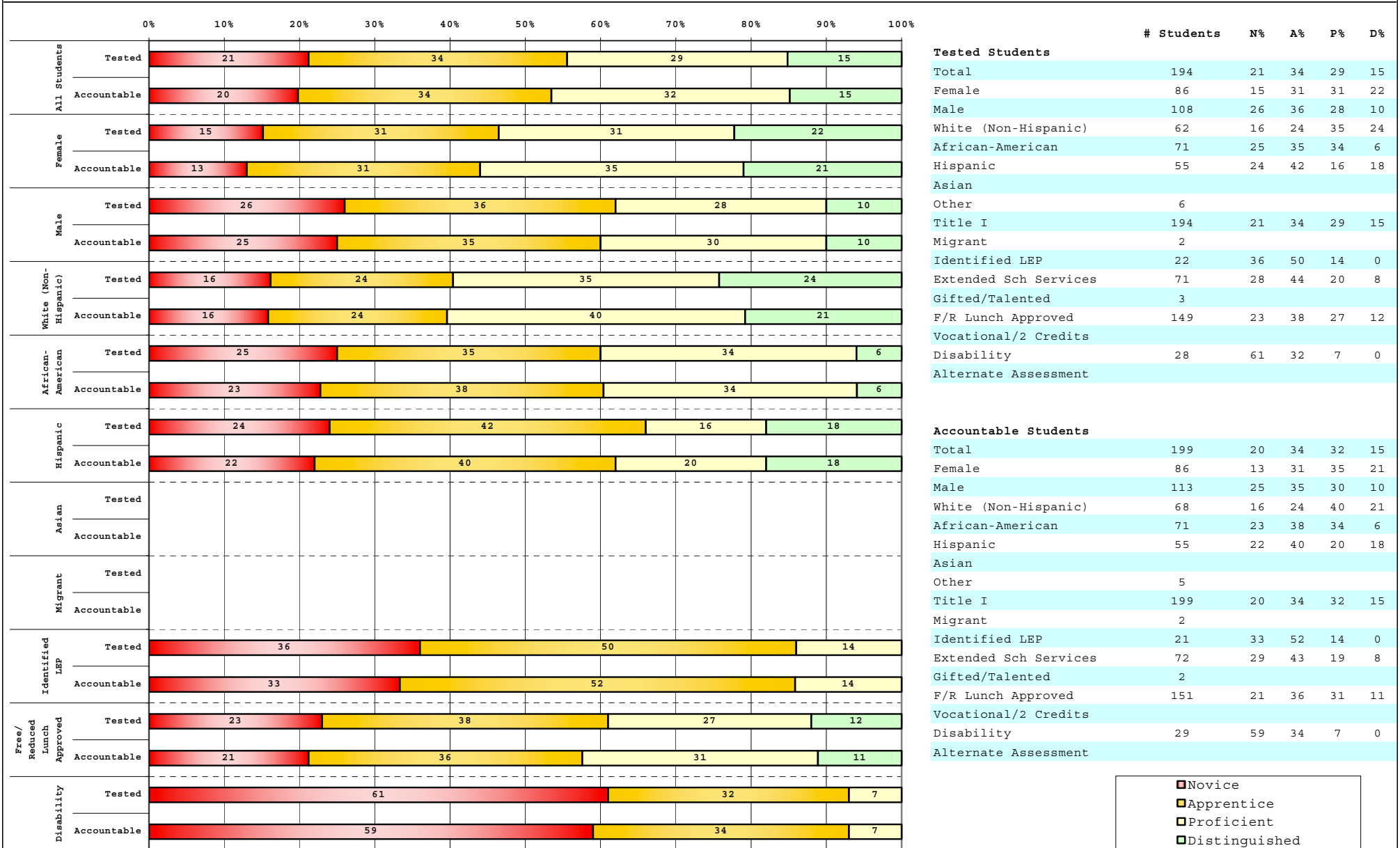

Percentage may not sum to 100% due to rounding.

Run Date: 08/27/2008



**2007-2008**  
**KENTUCKY PERFORMANCE REPORT**  
**MATHEMATICS DISAGGREGATION**  
**Performance Level Percents**

School: Leestown Middle School  
 District: Fayette County  
 Code: 165065  
 Grade: 07

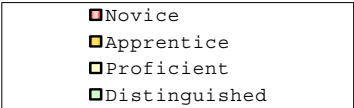
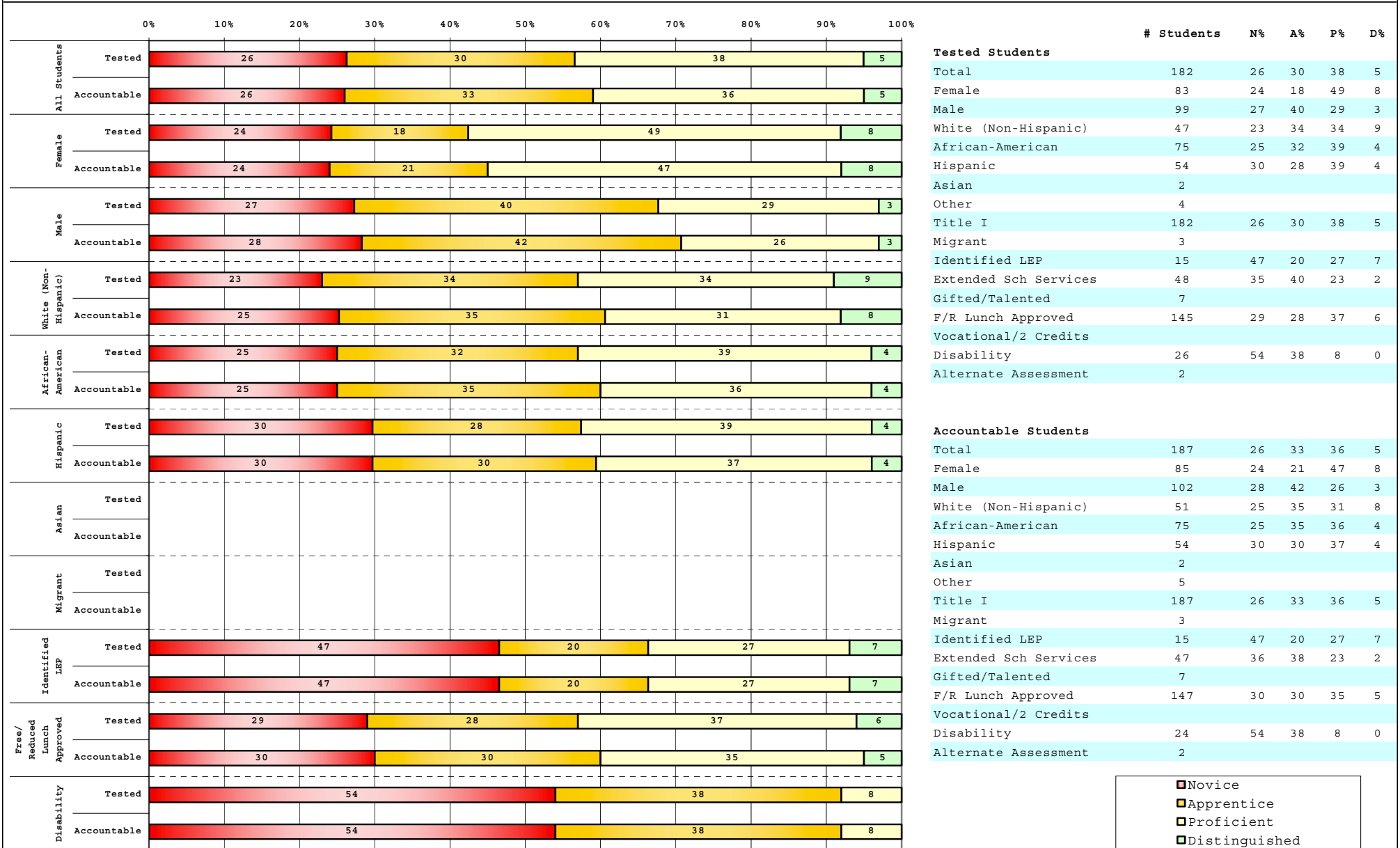

Percentage may not sum to 100% due to rounding.

Run Date: 08/27/2008



2007-2008  
**KENTUCKY PERFORMANCE REPORT**  
**MATHEMATICS DISAGGREGATION**  
**Performance Level Percents**

School: Leestown Middle School  
 District: Fayette County  
 Code: 165065  
 Grade: 08

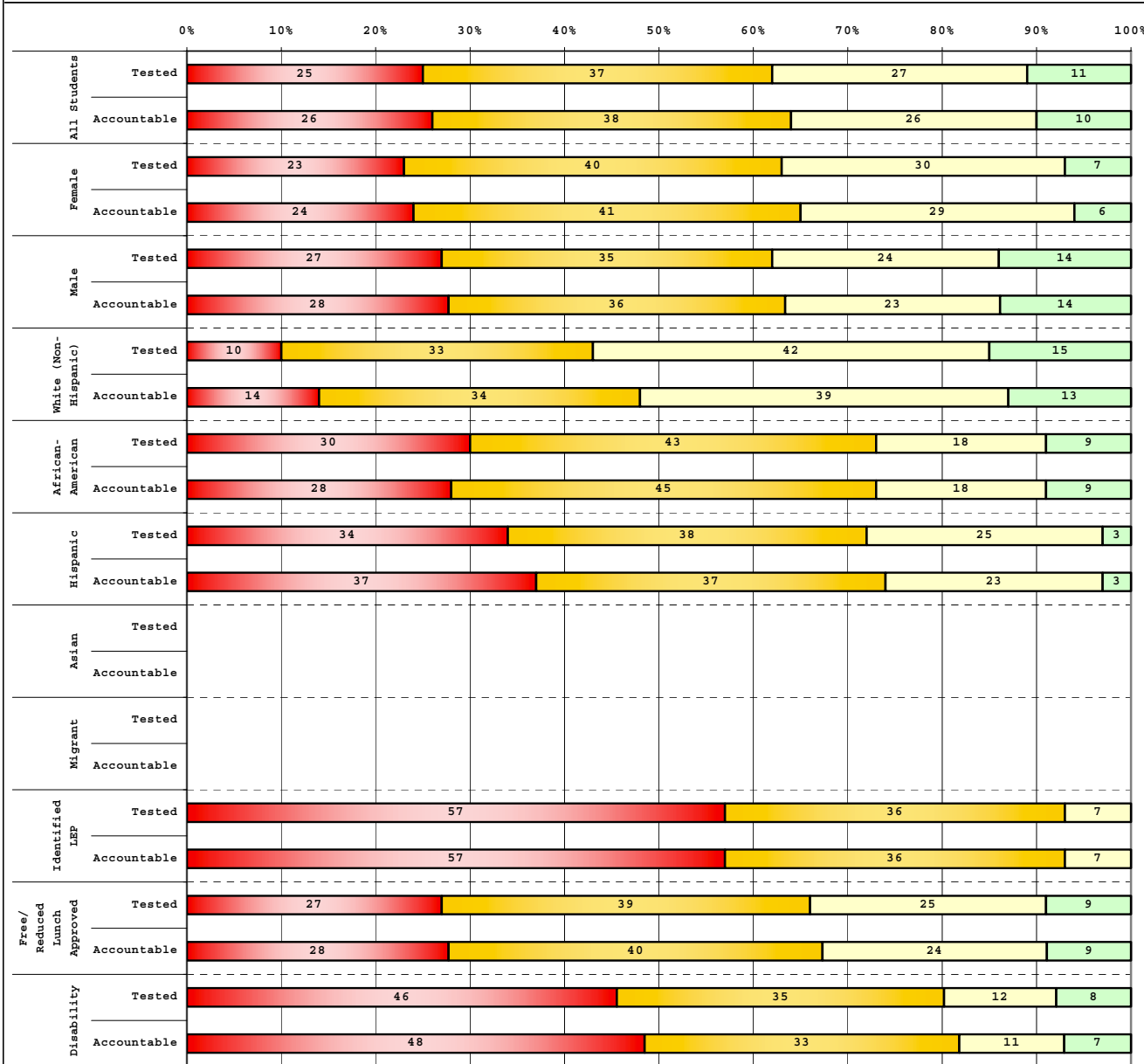

Tested Students		# Students	N%	A%	P%	D%
Total		164	25	37	27	11
Female		81	23	40	30	7
Male		83	27	35	24	14
White (Non-Hispanic)		52	10	33	42	15
African-American		74	30	43	18	9
Hispanic		32	34	38	25	3
Asian						
Other		6				
Title I		164	25	37	27	11
Migrant						
Identified LEP		14	57	36	7	0
Extended Sch Services		28	46	29	7	18
Gifted/Talented		13	15	23	46	15
F/R Lunch Approved		120	27	39	25	9
Vocational/2 Credits						
Disability		26	46	35	12	8
Alternate Assessment		3				

Accountable Students		# Students	N%	A%	P%	D%
Total		170	26	38	26	10
Female		83	24	41	29	6
Male		87	28	36	23	14
White (Non-Hispanic)		56	14	34	39	13
African-American		74	28	45	18	9
Hispanic		35	37	37	23	3
Asian						
Other		5				
Title I		170	26	38	26	10
Migrant						
Identified LEP		14	57	36	7	0
Extended Sch Services		28	46	29	7	18
Gifted/Talented		13	15	23	46	15
F/R Lunch Approved		127	28	40	24	9
Vocational/2 Credits						
Disability		27	48	33	11	7
Alternate Assessment		3				

<span style="display:inline-block; width:10px; height:10px; background-color:red; border:1px solid black;"></span> Novice
<span style="display:inline-block; width:10px; height:10px; background-color:yellow; border:1px solid black;"></span> Apprentice
<span style="display:inline-block; width:10px; height:10px; background-color:lightgreen; border:1px solid black;"></span> Proficient
<span style="display:inline-block; width:10px; height:10px; background-color:darkgreen; border:1px solid black;"></span> Distinguished

Percentage may not sum to 100% due to rounding.



2007-2008  
**KENTUCKY PERFORMANCE REPORT**  
**DISAGGREGATION INDEX TRENDS**  
**MATHEMATICS**

School: Leestown Middle School  
 District: Fayette County  
 Code: 165065  
 Grade: 06

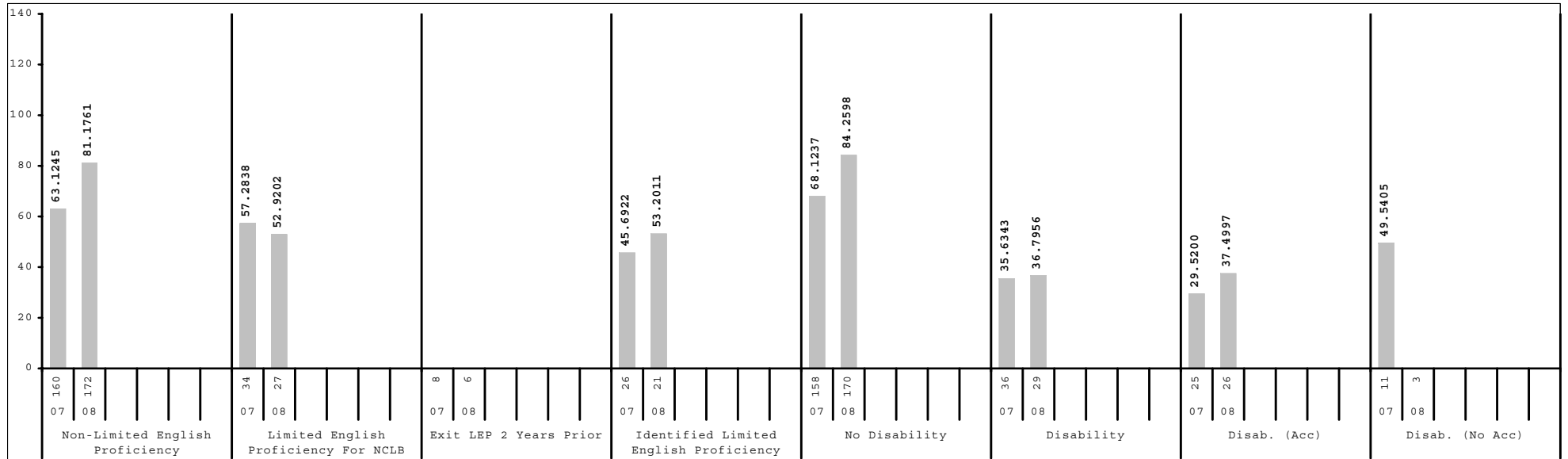
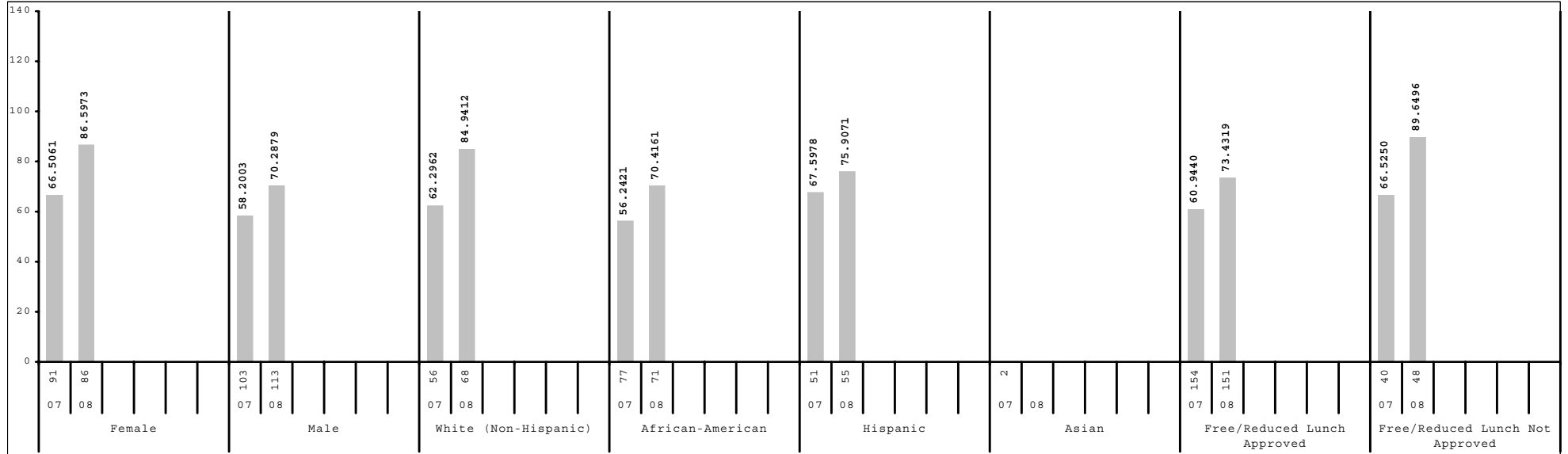

Subgroup analyses reflect data as reported from school districts. To protect student anonymity, no performance data are reported if there are fewer than 10 students or all students score at the same performance level.



2007-2008  
**KENTUCKY PERFORMANCE REPORT**  
**DISAGGREGATION INDEX TRENDS**  
**MATHEMATICS**

School: Leestown Middle School  
 District: Fayette County  
 Code: 165065  
 Grade: 07

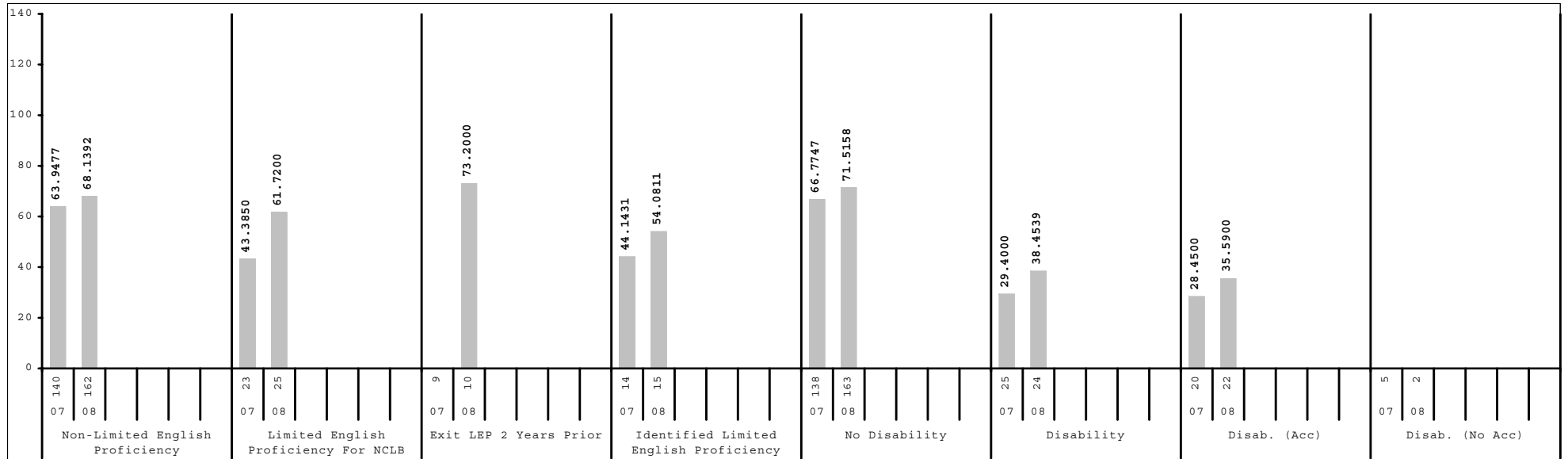
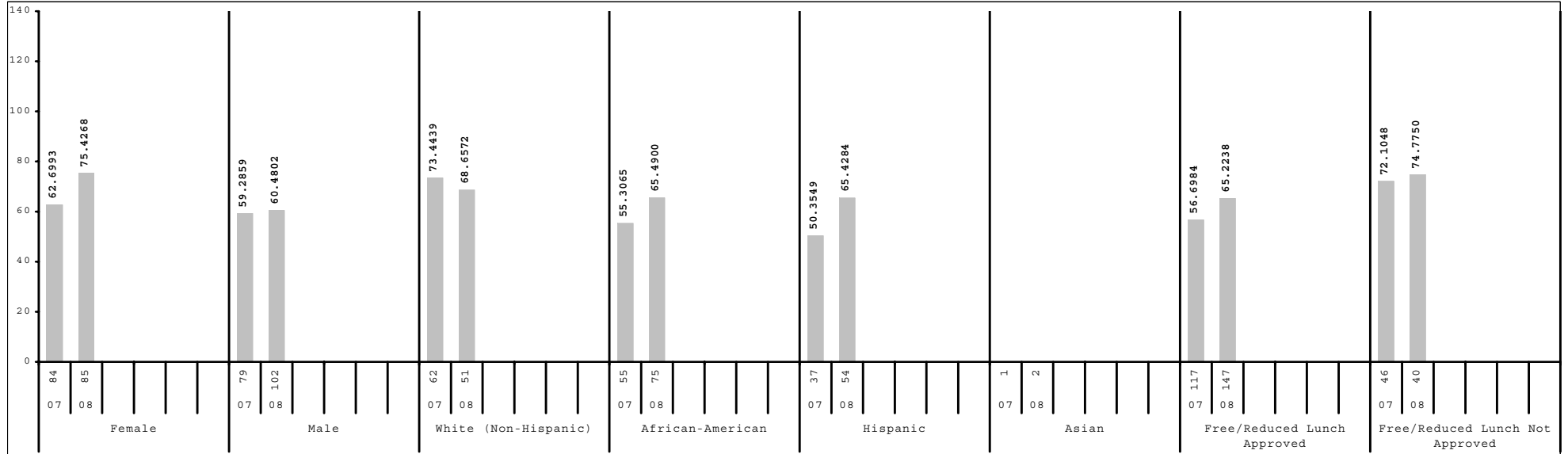

Subgroup analyses reflect data as reported from school districts. To protect student anonymity, no performance data are reported if there are fewer than 10 students or all students score at the same performance level.



2007-2008  
**KENTUCKY PERFORMANCE REPORT**  
**DISAGGREGATION INDEX TRENDS**  
**MATHEMATICS**

School: Leestown Middle School  
 District: Fayette County  
 Code: 165065  
 Grade: 08

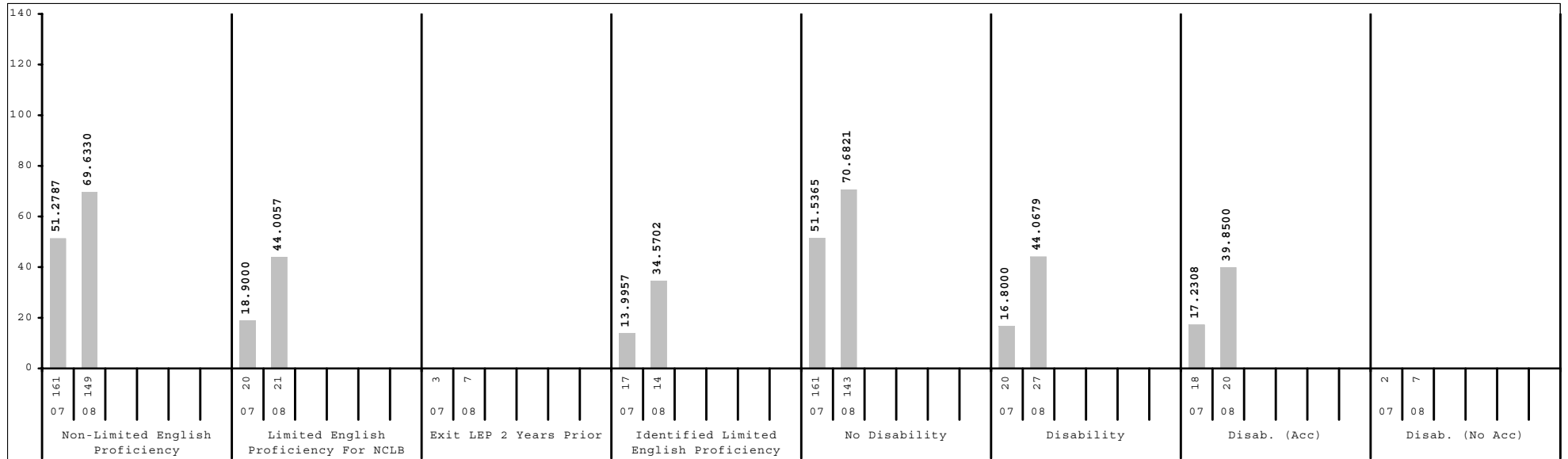
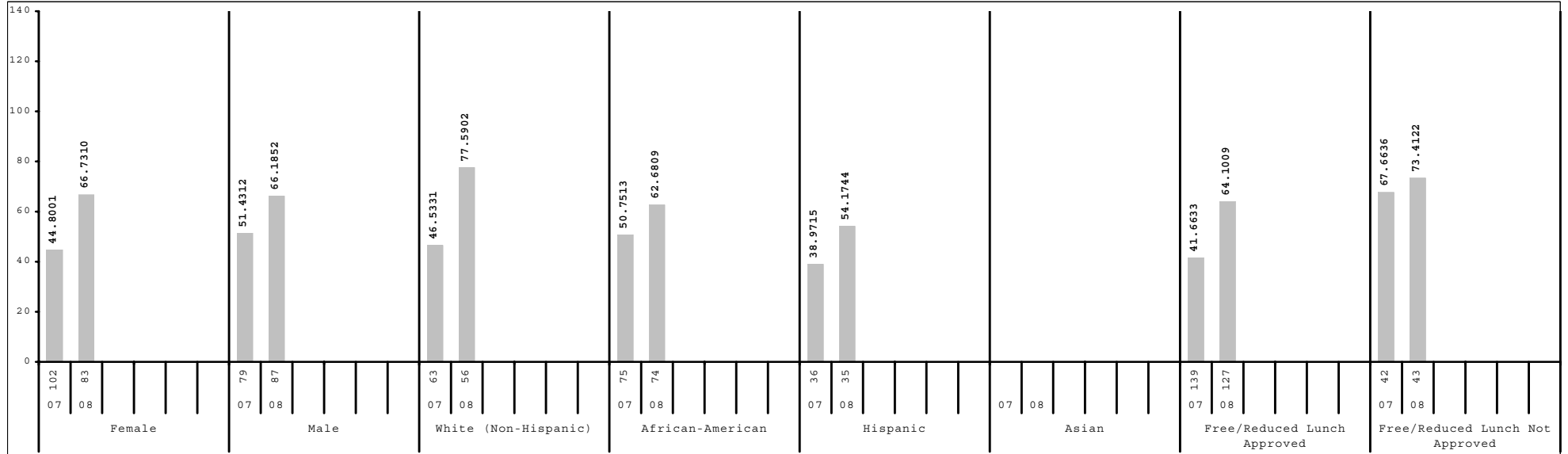

Subgroup analyses reflect data as reported from school districts. To protect student anonymity, no performance data are reported if there are fewer than 10 students or all students score at the same performance level.



2007-2008  
**KENTUCKY PERFORMANCE REPORT**  
**SCALE SCORE DATA DISAGGREGATION**  
**MATHEMATICS**

School: Leestown Middle School  
 District: Fayette County  
 Code: 165065  
 Grade: 06

	SCHOOL				DISTRICT				STATE			
	# Students	%	Scale Score	Index	# Students	%	Scale Score	Index	# Students	%	Scale Score	Index
All Students	199		638 ( 1.4)	77.3446	2,592		649 ( 0.4)	96.4344	48,664		646 ( 0.1)	90.5674
Gender:												
Female	86	43%	643 ( 2.1)	86.5973	1,235	48%	651 ( 0.6)	100.0977	23,364	48%	648 ( 0.1)	93.7979
Male	113	57%	635 ( 1.9)	70.2879	1,357	52%	648 ( 0.6)	93.1143	25,296	52%	644 ( 0.1)	87.5593
<i>Gap Female vs Male</i>			8*				3*				4*	
Ethnicity												
White (Non-Hispanic)	68	34%	642 ( 2.5)	84.9412	1,593	61%	654 ( 0.5)	105.3692	40,989	84%	647 ( 0.1)	93.5578
African-American	71	36%	634 ( 2.2)	70.4161	627	24%	638 ( 0.8)	76.8156	5,141	11%	634 ( 0.3)	68.1069
Hispanic	55	28%	637 ( 2.8)	75.9071	217	8%	643 ( 1.5)	84.4285	1,186	2%	641 ( 0.6)	82.0873
Asian					64	2%	667 ( 2.1)	123.8436	449	1%	657 ( 1.0)	109.0316
Other	5	3%			91	4%	644 ( 2.4)	84.8647	891	2%	643 ( 0.7)	84.0731
<i>Gap White vs African American</i>			8*				16*				13*	
<i>Gap White vs Hispanic</i>			5				11*				6*	
<i>Gap White vs Asian</i>							-13*				-10*	
<i>Gap White vs Other</i>							10*				4*	
Title I												
Participating Students	199	100%	638 ( 1.4)	77.3446	1,174	45%	646 ( 0.7)	90.2907	26,691	55%	644 ( 0.1)	87.8751
Not Participating					1,418	55%	652 ( 0.6)	101.5476	21,973	45%	648 ( 0.1)	93.8187
<i>Gap Participating vs Non-Participating</i>							-6*				-4*	
Migrant Program												
Participating Students	2	1%			5	0%			108	0%	635 ( 1.9)	70.4932
Not Participating	197	99%	638 ( 1.4)	76.9045	2,587	100%	649 ( 0.4)	96.4263	48,556	100%	646 ( 0.1)	90.5994
<i>Gap Participating vs Non-Participating</i>											-11*	
Limited English Proficiency												
Non-LEP Students	172	86%	640 ( 1.5)	81.1761	2,505	97%	650 ( 0.4)	97.0661	48,070	99%	646 ( 0.1)	90.7746
LEP for NCLB	27	14%	626 ( 3.0)	52.9202	87	3%	640 ( 2.5)	78.4374	594	1%	636 ( 0.9)	72.5061
Exited LEP 2 Years Prior	6	3%			21	1%	642 ( 5.6)	78.0028	99	0%	650 ( 2.2)	96.5156
Identified LEP Students	21	11%	626 ( 2.9)	53.2011	66	3%	640 ( 2.8)	78.5862	495	1%	634 ( 0.9)	67.7090
Tested with Accommodations	21	11%	626 ( 2.9)	53.2011	58	2%	642 ( 2.9)	83.1183	348	1%	633 ( 1.1)	67.0397
Tested without Accommodations					8	0%			147	0%	635 ( 1.8)	69.2272
<i>Gap Identified vs Non-LEP</i>			-14*				-10*				-12*	

Subgroup analyses reflect data as reported from school districts. To protect student anonymity, no performance data are reported if there are fewer than 10 students or all students score at the same performance level. Percentages may not sum to 100% due to missing information or rounding. Statistically significant differences (at the .05 level) in scale scores between subgroups are indicated by an asterisk. The standard error for each scale score is reported in parentheses.



2007-2008  
**KENTUCKY PERFORMANCE REPORT**  
**SCALE SCORE DATA DISAGGREGATION**  
**MATHEMATICS**

School: Leestown Middle School  
 District: Fayette County  
 Code: 165065  
 Grade: 06

	SCHOOL				DISTRICT				STATE			
	# Students	%	Scale Score	Index	# Students	%	Scale Score	Index	# Students	%	Scale Score	Index
<b>Extended School Services</b>												
Participating Students	72	36%	631 ( 2.2)	62.9389	387	15%	637 ( 1.0)	74.0468	12,461	26%	639 ( 0.2)	79.1024
Not Participating	127	64%	642 ( 1.7)	85.5043	2,205	85%	652 ( 0.5)	100.3647	36,203	74%	648 ( 0.1)	94.5019
<i>Gap Participating vs Non-Participating</i>			-11*				-15*				-9*	
<b>Gifted and Talented Program</b>												
Participating Students	2	1%			572	22%	670 ( 0.5)	130.3900	9,203	19%	664 ( 0.2)	121.6231
Not Participating	197	99%	638 ( 1.4)	76.7145	2,020	78%	644 ( 0.5)	86.8292	39,461	81%	642 ( 0.1)	83.3093
<i>Gap Participating vs Non-Participating</i>							26*				22*	
<b>Free and Reduced Lunch Program</b>												
Approved for Free/Reduced Priced Meals	151	76%	636 ( 1.6)	73.4319	1,082	42%	639 ( 0.6)	78.7689	25,080	52%	640 ( 0.1)	80.3556
Not Approved (includes not coded)	48	24%	644 ( 2.9)	89.6496	1,510	58%	657 ( 0.5)	109.0957	23,584	48%	652 ( 0.1)	101.4042
<i>Gap Approved vs Not Approved</i>			-8*				-18*				-12*	
<b>Disability Status</b>												
Students without Disabilities (includes not coded)	170	85%	641 ( 1.5)	84.2598	2,256	87%	652 ( 0.4)	102.2369	42,019	86%	648 ( 0.1)	95.1275
Students with Disabilities	29	15%	619 ( 2.6)	36.7956	336	13%	629 ( 1.2)	57.5030	6,645	14%	631 ( 0.3)	61.6822
Tested with Accommodations	26	13%	619 ( 2.9)	37.4997	232	9%	626 ( 1.5)	50.8104	5,333	11%	631 ( 0.3)	60.6524
Tested without Accommodations	3	2%			104	4%	636 ( 2.1)	72.4068	1,312	3%	633 ( 0.6)	65.8677
<i>Gap With vs Without</i>			-22*				-23*				-17*	
<b>Alternate Assessment</b>												
					14	1%		41.2825	518	1%		56.8234
<b>Exemptions:</b>												
Medical					1				64			
First Year LEP					7				79			
Other									8			

Subgroup analyses reflect data as reported from school districts. To protect student anonymity, no performance data are reported if there are fewer than 10 students or all students score at the same performance level. Percentages may not sum to 100% due to missing information or rounding. Statistically significant differences (at the .05 level) in scale scores between subgroups are indicated by an asterisk. The standard error for each scale score is reported in parentheses.



2007-2008  
**KENTUCKY PERFORMANCE REPORT**  
**SCALE SCORE DATA DISAGGREGATION**  
**MATHEMATICS**

School: Leestown Middle School  
 District: Fayette County  
 Code: 165065  
 Grade: 07

	SCHOOL				DISTRICT				STATE			
	# Students	%	Scale Score	Index	# Students	%	Scale Score	Index	# Students	%	Scale Score	Index
All Students	187		734 ( 1.3)	67.2764	2,447		747 ( 0.4)	91.3384	49,378		744 ( 0.1)	85.1889
Gender:												
Female	85	45%	737 ( 2.0)	75.4268	1,195	49%	749 ( 0.6)	94.5194	23,935	48%	745 ( 0.1)	87.6464
Male	102	55%	731 ( 1.7)	60.4802	1,251	51%	746 ( 0.7)	88.3464	25,440	52%	742 ( 0.1)	82.9063
<i>Gap Female vs Male</i>			6*				4*				3*	
Ethnicity												
White (Non-Hispanic)	51	27%	734 ( 2.7)	68.6572	1,438	59%	752 ( 0.5)	100.5384	41,585	84%	745 ( 0.1)	88.0375
African-American	75	40%	732 ( 2.0)	65.4900	644	26%	736 ( 0.8)	71.0652	5,283	11%	732 ( 0.3)	63.5925
Hispanic	54	29%	733 ( 2.5)	65.4284	197	8%	738 ( 1.5)	75.6794	1,208	2%	739 ( 0.6)	77.1616
Asian	2	1%			88	4%	767 ( 1.6)	125.3031	459	1%	758 ( 1.0)	109.5234
Other	5	3%			78	3%	747 ( 2.2)	92.0277	836	2%	740 ( 0.7)	79.3366
<i>Gap White vs African American</i>			2				16*				13*	
<i>Gap White vs Hispanic</i>			1				14*				6*	
<i>Gap White vs Asian</i>							-15*				-13*	
<i>Gap White vs Other</i>							5*				5*	
Title I												
Participating Students	187	100%	734 ( 1.3)	67.2764	1,146	47%	742 ( 0.7)	82.1388	24,966	51%	741 ( 0.1)	81.2942
Not Participating					1,301	53%	752 ( 0.6)	99.4189	24,412	49%	746 ( 0.1)	89.1805
<i>Gap Participating vs Non-Participating</i>							-10*				-5*	
Migrant Program												
Participating Students	3	2%			9	0%			90	0%	736 ( 2.4)	70.0750
Not Participating	184	98%	733 ( 1.3)	66.5306	2,438	100%	747 ( 0.4)	91.3160	49,288	100%	744 ( 0.1)	85.2163
<i>Gap Participating vs Non-Participating</i>											-8*	
Limited English Proficiency												
Non-LEP Students	162	87%	734 ( 1.4)	68.1392	2,348	96%	747 ( 0.5)	91.9759	48,746	99%	744 ( 0.1)	85.4368
LEP for NCLB	25	13%	731 ( 4.0)	61.7200	99	4%	739 ( 2.4)	75.8409	632	1%	733 ( 0.9)	66.1950
Exited LEP 2 Years Prior	10	5%	739 ( 5.0)	73.2000	28	1%	737 ( 4.3)	68.1719	87	0%	744 ( 2.4)	85.5295
Identified LEP Students	15	8%	726 ( 5.6)	54.0811	71	3%	740 ( 2.9)	78.8801	545	1%	732 ( 0.9)	63.1052
Tested with Accommodations	15	8%	726 ( 5.6)	54.0811	63	3%	741 ( 3.0)	79.6954	390	1%	731 ( 1.1)	59.9743
Tested without Accommodations					8	0%			155	0%	735 ( 1.7)	70.9862
<i>Gap Identified vs Non-LEP</i>			-8				-7*				-12*	

Subgroup analyses reflect data as reported from school districts. To protect student anonymity, no performance data are reported if there are fewer than 10 students or all students score at the same performance level. Percentages may not sum to 100% due to missing information or rounding. Statistically significant differences (at the .05 level) in scale scores between subgroups are indicated by an asterisk. The standard error for each scale score is reported in parentheses.



2007-2008  
**KENTUCKY PERFORMANCE REPORT**  
**SCALE SCORE DATA DISAGGREGATION**  
**MATHEMATICS**

School: Leestown Middle School  
 District: Fayette County  
 Code: 165065  
 Grade: 07

	SCHOOL				DISTRICT				STATE			
	# Students	%	Scale Score	Index	# Students	%	Scale Score	Index	# Students	%	Scale Score	Index
<b>Extended School Services</b>												
Participating Students	47	25%	727 ( 2.3)	56.0011	549	22%	735 ( 0.9)	70.4523	13,668	28%	738 ( 0.2)	75.9449
Not Participating	140	75%	736 ( 1.6)	71.0556	1,898	78%	751 ( 0.5)	97.3697	35,710	72%	746 ( 0.1)	88.7403
<i>Gap Participating vs Non-Participating</i>			-9*				-16*				-8*	
<b>Gifted and Talented Program</b>												
Participating Students	7	4%			489	20%	766 ( 0.7)	123.6379	9,162	19%	762 ( 0.2)	117.8973
Not Participating	180	96%	733 ( 1.4)	66.4921	1,958	80%	742 ( 0.5)	83.2492	40,216	81%	739 ( 0.1)	77.7495
<i>Gap Participating vs Non-Participating</i>							24*				23*	
<b>Free and Reduced Lunch Program</b>												
Approved for Free/Reduced Priced Meals	147	79%	732 ( 1.5)	65.2238	1,035	42%	736 ( 0.6)	72.0539	24,743	50%	737 ( 0.1)	73.4800
Not Approved (includes not coded)	40	21%	738 ( 2.7)	74.7750	1,412	58%	755 ( 0.5)	105.4733	24,635	50%	750 ( 0.1)	96.9706
<i>Gap Approved vs Not Approved</i>			-6				-19*				-13*	
<b>Disability Status</b>												
Students without Disabilities (includes not coded)	163	87%	735 ( 1.4)	71.5158	2,173	89%	749 ( 0.5)	95.7805	42,841	87%	745 ( 0.1)	89.2892
Students with Disabilities	24	13%	720 ( 3.4)	38.4539	274	11%	728 ( 1.4)	55.9787	6,537	13%	730 ( 0.3)	58.4143
Tested with Accommodations	22	12%	718 ( 3.6)	35.5900	232	9%	726 ( 1.4)	50.0576	5,354	11%	729 ( 0.3)	57.3817
Tested without Accommodations	2	1%			42	2%	743 ( 3.3)	88.6890	1,183	2%	732 ( 0.7)	63.0762
<i>Gap With vs Without</i>			-15*				-21*				-15*	
<b>Alternate Assessment</b>												
	2	1%			9	0%			551	1%		54.3112
<b>Exemptions:</b>												
Medical					4				121			
First Year LEP	1				9				82			
Other	1				2				10			

Subgroup analyses reflect data as reported from school districts. To protect student anonymity, no performance data are reported if there are fewer than 10 students or all students score at the same performance level. Percentages may not sum to 100% due to missing information or rounding. Statistically significant differences (at the .05 level) in scale scores between subgroups are indicated by an asterisk. The standard error for each scale score is reported in parentheses.



2007-2008  
**KENTUCKY PERFORMANCE REPORT**  
**SCALE SCORE DATA DISAGGREGATION**  
**MATHEMATICS**

School: Leestown Middle School  
 District: Fayette County  
 Code: 165065  
 Grade: 08

	SCHOOL				DISTRICT				STATE			
	# Students	%	Scale Score	Index	# Students	%	Scale Score	Index	# Students	%	Scale Score	Index
All Students	170		834 ( 1.6)	66.4598	2,520		843 ( 0.5)	84.1059	49,400		841 ( 0.1)	79.3171
Gender:												
Female	83	49%	833 ( 2.0)	66.7310	1,252	50%	844 ( 0.6)	84.9761	23,825	48%	841 ( 0.1)	80.2192
Male	87	51%	834 ( 2.4)	66.1852	1,268	50%	843 ( 0.7)	83.2311	25,570	52%	840 ( 0.1)	78.4925
Gap Female vs Male			-1				1				1*	
Ethnicity												
White (Non-Hispanic)	56	33%	839 ( 2.7)	77.5902	1,558	62%	849 ( 0.5)	94.3425	41,862	85%	842 ( 0.1)	82.3904
African-American	74	44%	832 ( 2.3)	62.6809	632	25%	831 ( 0.8)	61.6517	5,237	11%	828 ( 0.3)	56.1879
Hispanic	35	21%	827 ( 3.4)	54.1744	187	7%	833 ( 1.5)	65.3698	1,036	2%	834 ( 0.6)	67.5543
Asian					74	3%	862 ( 2.4)	114.9160	452	1%	854 ( 1.0)	102.2173
Other	5	3%			69	3%	840 ( 2.7)	76.2314	802	2%	837 ( 0.8)	72.9897
Gap White vs African American			7*				18*				14*	
Gap White vs Hispanic			12*				16*				8*	
Gap White vs Asian							-13*				-12*	
Gap White vs Other							9*				5*	
Title I												
Participating Students	170	100%	834 ( 1.6)	66.4598	1,095	43%	836 ( 0.7)	70.0135	24,960	51%	839 ( 0.1)	75.8168
Not Participating					1,425	57%	849 ( 0.6)	94.9146	24,440	49%	843 ( 0.1)	82.8849
Gap Participating vs Non-Participating							-13*				-4*	
Migrant Program												
Participating Students					3	0%			109	0%	830 ( 2.0)	59.5219
Not Participating	170	100%	834 ( 1.6)	66.4598	2,517	100%	843 ( 0.5)	84.0952	49,291	100%	841 ( 0.1)	79.3765
Gap Participating vs Non-Participating											-11*	
Limited English Proficiency												
Non-LEP Students	149	88%	835 ( 1.7)	69.6330	2,441	97%	844 ( 0.5)	84.7941	48,887	99%	841 ( 0.1)	79.5609
LEP for NCLB	21	12%	822 ( 3.8)	44.0057	79	3%	831 ( 2.4)	62.5945	513	1%	829 ( 0.9)	56.9045
Exited LEP 2 Years Prior	7	4%			21	1%	838 ( 5.6)	75.8112	79	0%	840 ( 2.5)	80.2743
Identified LEP Students	14	8%	817 ( 4.3)	34.5702	58	2%	829 ( 2.6)	57.8080	434	1%	827 ( 1.0)	52.6541
Tested with Accommodations	13	8%	818 ( 4.5)	36.2212	46	2%	829 ( 3.0)	58.3192	308	1%	825 ( 1.1)	49.7659
Tested without Accommodations	1	1%			12	0%	828 ( 5.4)	55.9142	126	0%	830 ( 1.8)	59.7064
Gap Identified vs Non-LEP			-18*				-15*				-14*	

Subgroup analyses reflect data as reported from school districts. To protect student anonymity, no performance data are reported if there are fewer than 10 students or all students score at the same performance level. Percentages may not sum to 100% due to missing information or rounding. Statistically significant differences (at the .05 level) in scale scores between subgroups are indicated by an asterisk. The standard error for each scale score is reported in parentheses.



2007-2008  
**KENTUCKY PERFORMANCE REPORT**  
**SCALE SCORE DATA DISAGGREGATION**  
**MATHEMATICS**

School: Leestown Middle School  
 District: Fayette County  
 Code: 165065  
 Grade: 08

	SCHOOL				DISTRICT				STATE			
	# Students	%	Scale Score	Index	# Students	%	Scale Score	Index	# Students	%	Scale Score	Index
<b>Extended School Services</b>												
Participating Students	28	16%	827 ( 4.5)	53.8906	513	20%	837 ( 1.0)	71.5330	11,550	23%	835 ( 0.2)	68.3249
Not Participating	142	84%	835 ( 1.6)	68.9379	2,007	80%	845 ( 0.5)	87.3067	37,850	77%	843 ( 0.1)	82.6783
<i>Gap Participating vs Non-Participating</i>			-8				-8*				-8*	
<b>Gifted and Talented Program</b>												
Participating Students	13	8%	845 ( 6.3)	87.1457	509	20%	865 ( 0.7)	121.5467	9,249	19%	860 ( 0.2)	114.0760
Not Participating	157	92%	833 ( 1.6)	64.7338	2,011	80%	838 ( 0.5)	74.6274	40,151	81%	836 ( 0.1)	71.3114
<i>Gap Participating vs Non-Participating</i>			12				27*				24*	
<b>Free and Reduced Lunch Program</b>												
Approved for Free/Reduced Priced Meals	127	75%	832 ( 1.8)	64.1009	992	39%	832 ( 0.7)	63.9352	24,246	49%	834 ( 0.1)	67.0273
Not Approved (includes not coded)	43	25%	838 ( 3.3)	73.4122	1,528	61%	851 ( 0.5)	97.1762	25,154	51%	847 ( 0.1)	91.1686
<i>Gap Approved vs Not Approved</i>			-6				-19*				-13*	
<b>Disability Status</b>												
Students without Disabilities (includes not coded)	143	84%	836 ( 1.6)	70.6821	2,254	89%	846 ( 0.5)	88.7138	42,912	87%	843 ( 0.1)	83.9034
Students with Disabilities	27	16%	821 ( 4.4)	44.0679	266	11%	822 ( 1.4)	45.0309	6,488	13%	825 ( 0.3)	49.0345
Tested with Accommodations	20	12%	819 ( 5.2)	39.8500	201	8%	820 ( 1.4)	40.6682	5,139	10%	824 ( 0.3)	48.4235
Tested without Accommodations	7	4%			65	3%	831 ( 3.2)	58.5325	1,349	3%	826 ( 0.6)	51.3897
<i>Gap With vs Without</i>			-15*				-24*				-18*	
Alternate Assessment	3	2%			16	1%		57.0625	615	1%		52.9239
<b>Exemptions:</b>												
Medical	1				9				127			
First Year LEP	2				12				75			
Other					1				14			

Subgroup analyses reflect data as reported from school districts. To protect student anonymity, no performance data are reported if there are fewer than 10 students or all students score at the same performance level. Percentages may not sum to 100% due to missing information or rounding. Statistically significant differences (at the .05 level) in scale scores between subgroups are indicated by an asterisk. The standard error for each scale score is reported in parentheses.



2007-2008  
**KENTUCKY PERFORMANCE REPORT**  
**SCIENCE TREND DATA**  
**Number and Percent**

School: Leestown Middle School  
 District: Fayette County  
 Code: 165065  
 Grade: 07

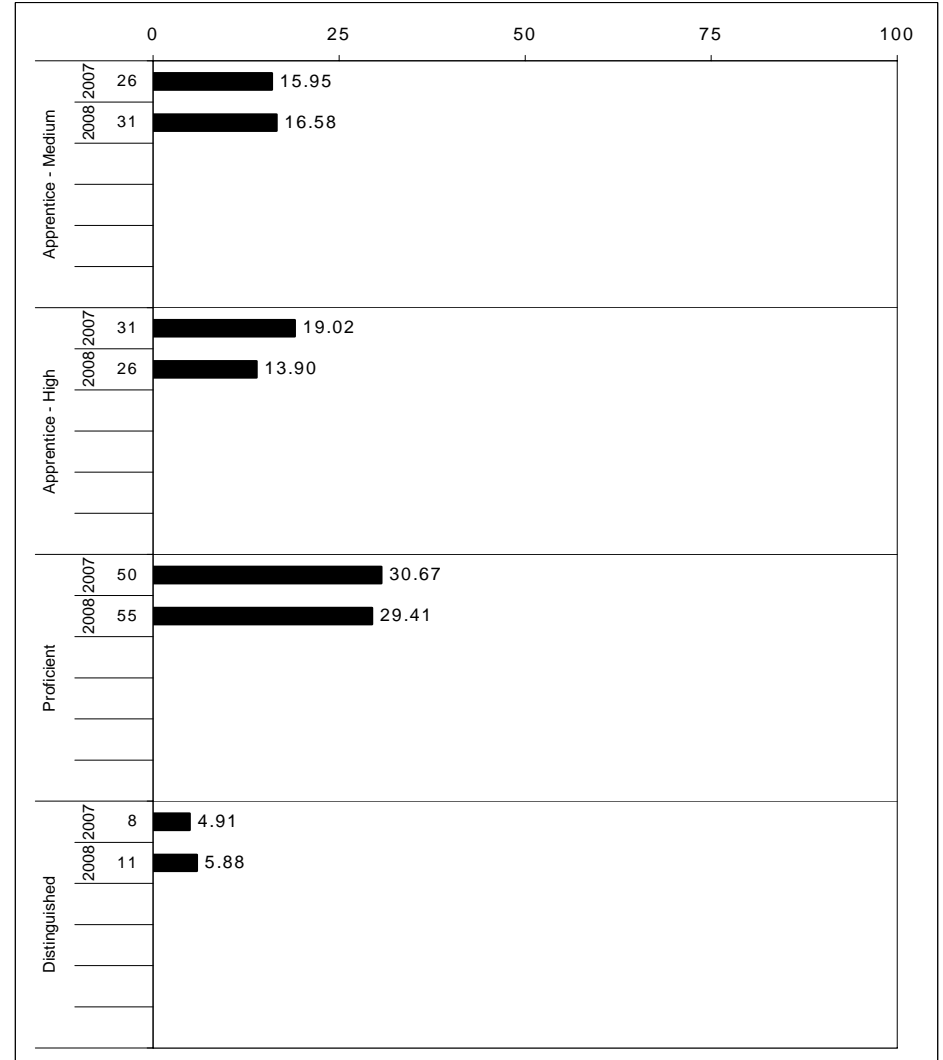
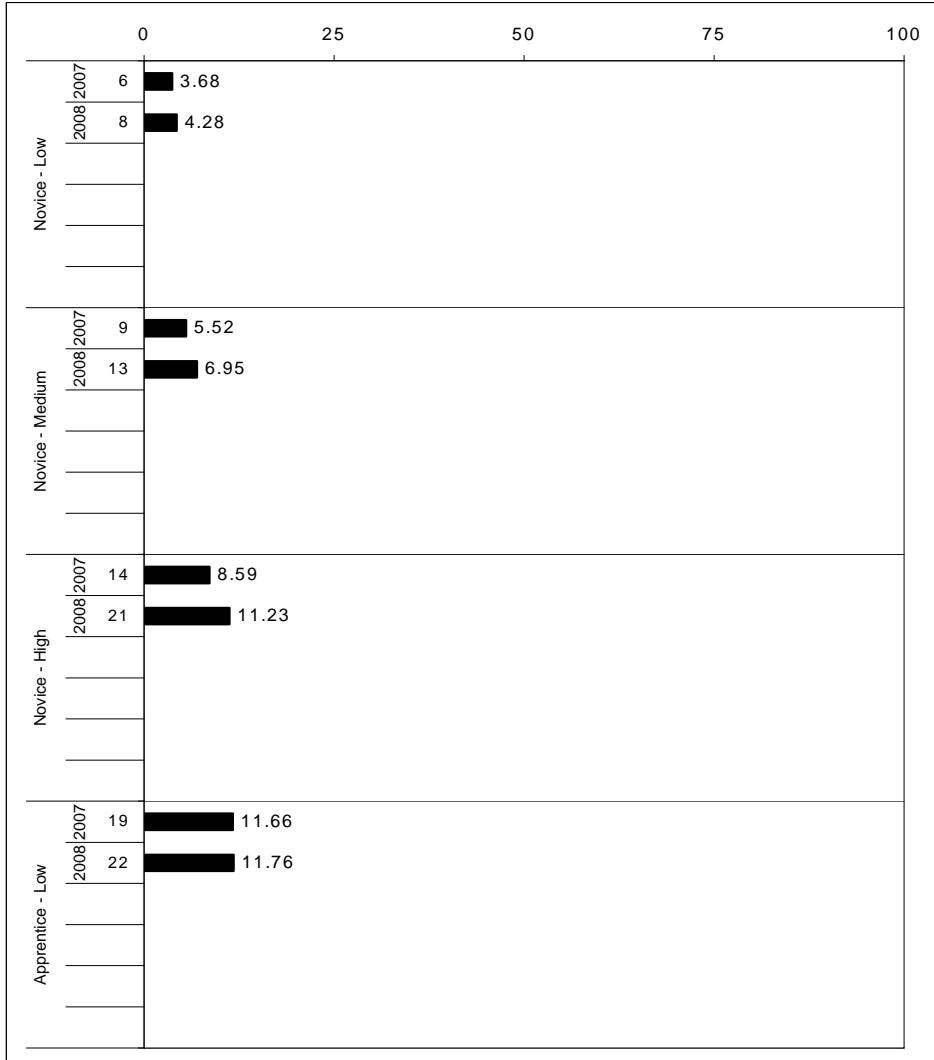

The horizontal bar represents the percent of students scoring at a performance level within a particular year. The number to the left of the bar represents the number of students upon which the percentage is based. Percentages may not sum to 100% due to rounding.



**2007-2008  
KENTUCKY PERFORMANCE REPORT  
SCIENCE CORE CONTENT**

School: Leestown Middle School  
 District: Fayette County  
 Code: 165065  
 Grade: 07

	No. Items	No. Observations	SCHOOL								Std. Err.	STATE								School -State Mean
			B	0	1	2	3	4	Mean	No. Observations		B	0	1	2	3	4	Mean		
<b>OPEN RESPONSE</b>																				
1.x.x - Physical Science	2	218	0	4	30	56	8	2	1.8	0.1	56,762	0	2	20	61	13	4	2.0	-0.2	
1.1.x - Matter Structure Transform	1	185	0	3	33	56	7	1	1.7	0.1	48,755	0	1	21	62	12	3	2.0	-0.3	
1.2.x - Motion and Forces	1	33	0	9	12	55	15	9	2.0	0.2	8,007	0	7	12	52	20	8	2.1	-0.1	
2.x.x - Earth Space Science	4	431	0	11	25	44	16	4	1.8	0.0	114,156	0	6	16	44	25	9	2.2	-0.4	
2.3.x - The Earth and the Universe	4	431	0	11	25	44	16	4	1.8	0.0	114,156	0	6	16	44	25	9	2.2	-0.4	
3.x.x - Biological Science	1	29	0	62	28	7	0	3	0.6	0.2	8,000	0	44	26	13	11	5	1.1	-0.5	
3.5.x - Biological Change	1	29	0	62	28	7	0	3	0.6	0.2	8,000	0	44	26	13	11	5	1.1	-0.5	
4.x.x - Unifying Concepts	4	431	0	9	19	43	24	5	2.0	0.0	113,610	0	6	11	37	35	11	2.3	-0.3	
4.6.x - Energy Transformations	3	247	1	13	17	38	26	6	1.9	0.1	64,856	0	7	10	30	38	14	2.4	-0.5	
4.7.x - Interdependence	1	184	0	4	21	49	21	4	2.0	0.1	48,754	0	4	12	45	31	8	2.3	-0.3	
<b>MULTIPLE CHOICE</b>																				
1.x.x - Physical Science	20	1,696	Correct	Incorrect	Omit/Mult				0.54	0.01	446,855	Correct	Incorrect	Omit/Mult				0.62	-0.08	
1.1.x - Matter Structure Transform	12	831	54	46	0				0.47	0.02	219,654	62	38	0				0.59	-0.12	
1.2.x - Motion and Forces	8	865	47	53	0				0.60	0.02	227,201	59	41	0				0.65	-0.05	
2.x.x - Earth Space Science	19	1,665	61	40	0				0.56	0.01	438,795	65	35	0				0.66	-0.10	
2.3.x - The Earth and the Universe	19	1,665	56	44	0				0.56	0.01	438,795	66	34	0				0.66	-0.10	
3.x.x - Biological Science	15	1,231	62	38	0				0.62	0.01	325,218	73	27	0				0.73	-0.11	
3.4.x - Unity and Diversity	9	738	64	36	0				0.64	0.02	194,960	75	25	0				0.75	-0.11	
3.5.x - Biological Change	7	678	56	44	0				0.56	0.02	179,013	67	33	0				0.67	-0.11	
4.x.x - Unifying Concepts	21	1,574	56	44	0				0.56	0.01	414,179	67	33	0				0.67	-0.11	
4.6.x - Energy Transformations	15	1,233	58	42	0				0.58	0.01	325,296	68	32	0				0.68	-0.10	
4.7.x - Interdependence	7	372	51	50	0				0.51	0.02	96,943	64	36	0				0.64	-0.13	

Percentages may not sum to 100% due to rounding. These analyses are based on tested students and does not include Alternate Portfolios. Fewer than 10 observations are not reported.



**2007-2008**  
**KENTUCKY PERFORMANCE REPORT**  
**SCIENCE DISAGGREGATION**  
**Performance Level Percents**

School: Leestown Middle School  
 District: Fayette County  
 Code: 165065  
 Grade: 07

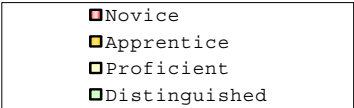
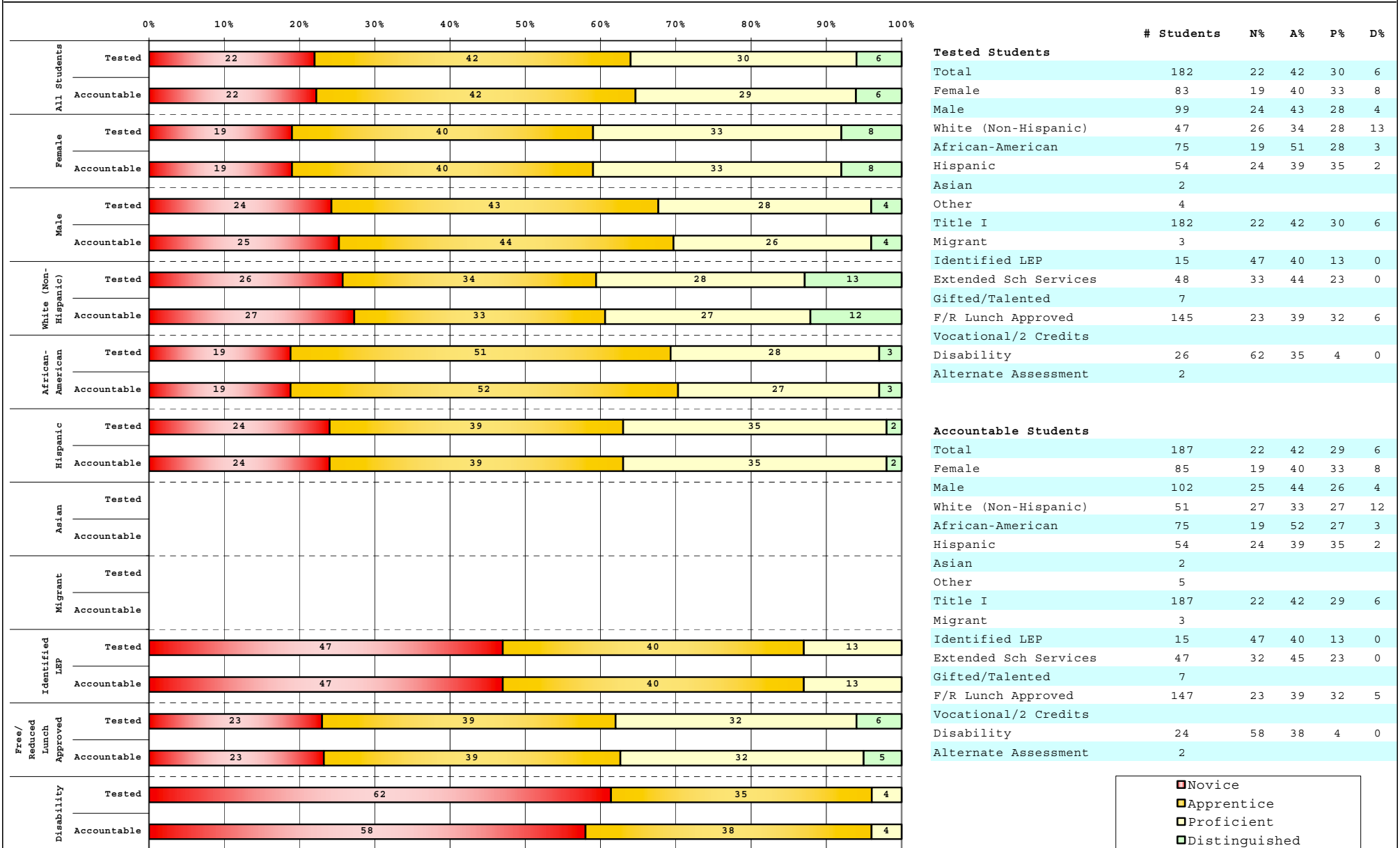

Percentage may not sum to 100% due to rounding.

Run Date: 08/27/2008



2007-2008  
**KENTUCKY PERFORMANCE REPORT**  
**DISAGGREGATION INDEX TRENDS**  
**SCIENCE**

School: Leestown Middle School  
 District: Fayette County  
 Code: 165065  
 Grade: 07

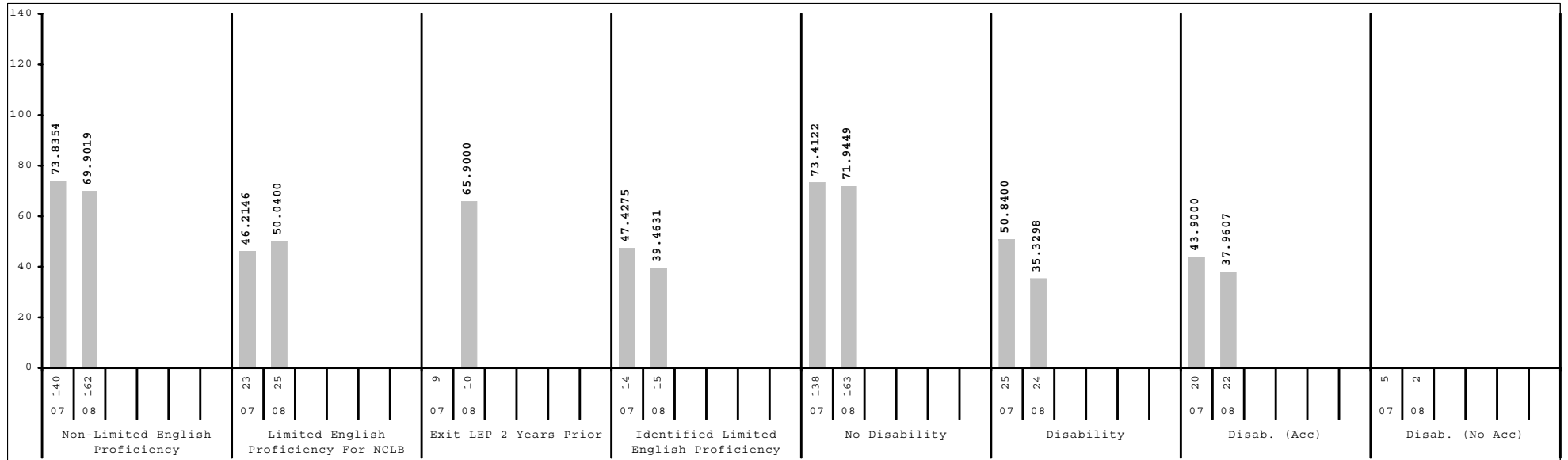
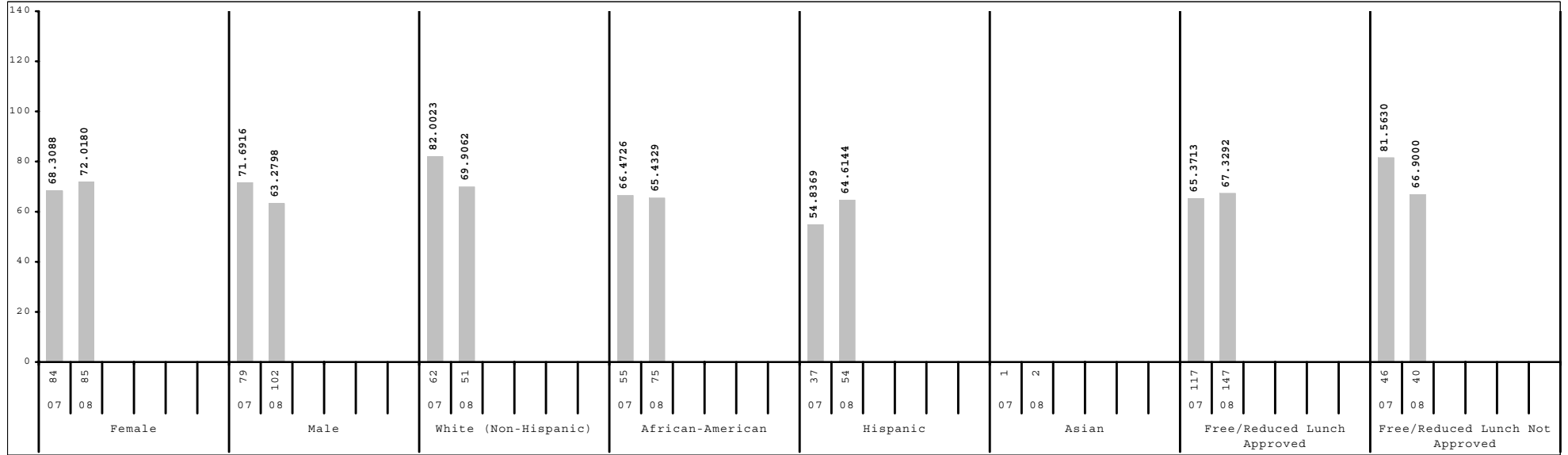

Subgroup analyses reflect data as reported from school districts. To protect student anonymity, no performance data are reported if there are fewer than 10 students or all students score at the same performance level.



2007-2008  
**KENTUCKY PERFORMANCE REPORT**  
**SCALE SCORE DATA DISAGGREGATION**  
**SCIENCE**

School: Leestown Middle School  
 District: Fayette County  
 Code: 165065  
 Grade: 07

	SCHOOL				DISTRICT				STATE			
	# Students	%	Scale Score	Index	# Students	%	Scale Score	Index	# Students	%	Scale Score	Index
All Students	187		733 ( 1.3)	67.2373	2,447		746 ( 0.4)	90.6007	49,378		744 ( 0.1)	87.7123
Gender:												
Female	85	45%	735 ( 1.9)	72.0180	1,195	49%	746 ( 0.6)	91.4427	23,935	48%	743 ( 0.1)	86.2170
Male	102	55%	732 ( 1.7)	63.2798	1,251	51%	746 ( 0.6)	89.7880	25,440	52%	745 ( 0.1)	89.1422
<i>Gap Female vs Male</i>			3								-2*	
Ethnicity												
White (Non-Hispanic)	51	27%	735 ( 2.8)	69.9062	1,438	59%	752 ( 0.5)	100.5917	41,585	84%	746 ( 0.1)	91.3537
African-American	75	40%	732 ( 1.7)	65.4329	644	26%	735 ( 0.7)	69.4092	5,283	11%	731 ( 0.2)	62.2953
Hispanic	54	29%	731 ( 2.3)	64.6144	197	8%	737 ( 1.3)	74.4762	1,208	2%	737 ( 0.5)	75.0396
Asian	2	1%			88	4%	761 ( 1.9)	115.2917	459	1%	751 ( 0.9)	99.3023
Other	5	3%			78	3%	748 ( 2.0)	95.5341	836	2%	740 ( 0.7)	80.4222
<i>Gap White vs African American</i>			3				17*				15*	
<i>Gap White vs Hispanic</i>			4				15*				9*	
<i>Gap White vs Asian</i>							-9*				-5*	
<i>Gap White vs Other</i>							4				6*	
Title I												
Participating Students	187	100%	733 ( 1.3)	67.2373	1,146	47%	741 ( 0.6)	80.7331	24,966	51%	743 ( 0.1)	85.1231
Not Participating					1,301	53%	751 ( 0.5)	99.3007	24,412	49%	746 ( 0.1)	90.3943
<i>Gap Participating vs Non-Participating</i>							-10*				-3*	
Migrant Program												
Participating Students	3	2%			9	0%			90	0%	735 ( 2.2)	68.9514
Not Participating	184	98%	733 ( 1.3)	66.7157	2,438	100%	746 ( 0.4)	90.6104	49,288	100%	744 ( 0.1)	87.7504
<i>Gap Participating vs Non-Participating</i>											-9*	
Limited English Proficiency												
Non-LEP Students	162	87%	735 ( 1.3)	69.9019	2,348	96%	747 ( 0.4)	91.8241	48,746	99%	745 ( 0.1)	88.0964
LEP for NCLB	25	13%	725 ( 3.6)	50.0400	99	4%	731 ( 1.9)	61.4181	632	1%	729 ( 0.7)	58.3189
Exited LEP 2 Years Prior	10	5%	731 ( 4.7)	65.9000	28	1%	734 ( 3.3)	66.8147	87	0%	741 ( 1.8)	81.0310
Identified LEP Students	15	8%	720 ( 5.0)	39.4631	71	3%	729 ( 2.3)	59.2872	545	1%	727 ( 0.8)	54.6770
Tested with Accommodations	15	8%	720 ( 5.0)	39.4631	63	3%	729 ( 2.5)	59.0211	390	1%	725 ( 0.9)	49.9336
Tested without Accommodations					8	0%			155	0%	733 ( 1.4)	66.6508
<i>Gap Identified vs Non-LEP</i>			-15*				-18*				-18*	

Subgroup analyses reflect data as reported from school districts. To protect student anonymity, no performance data are reported if there are fewer than 10 students or all students score at the same performance level. Percentages may not sum to 100% due to missing information or rounding. Statistically significant differences (at the .05 level) in scale scores between subgroups are indicated by an asterisk. The standard error for each scale score is reported in parentheses.



2007-2008  
**KENTUCKY PERFORMANCE REPORT**  
**SCALE SCORE DATA DISAGGREGATION**  
**SCIENCE**

School: Leestown Middle School  
 District: Fayette County  
 Code: 165065  
 Grade: 07

	SCHOOL				DISTRICT				STATE			
	# Students	%	Scale Score	Index	# Students	%	Scale Score	Index	# Students	%	Scale Score	Index
<b>Extended School Services</b>												
Participating Students	47	25%	728 ( 2.1)	56.0224	549	22%	736 ( 0.7)	72.8044	13,668	28%	740 ( 0.2)	80.7864
Not Participating	140	75%	735 ( 1.5)	71.0204	1,898	78%	749 ( 0.5)	95.7477	35,710	72%	746 ( 0.1)	90.3775
Gap Participating vs Non-Participating			-7*				-13*				-6*	
<b>Gifted and Talented Program</b>												
Participating Students	7	4%			489	20%	764 ( 0.6)	120.9772	9,162	19%	760 ( 0.2)	114.6908
Not Participating	180	96%	733 ( 1.3)	66.0033	1,958	80%	742 ( 0.4)	82.9981	40,216	81%	741 ( 0.1)	81.5644
Gap Participating vs Non-Participating							22*				19*	
<b>Free and Reduced Lunch Program</b>												
Approved for Free/Reduced Priced Meals	147	79%	733 ( 1.4)	67.3292	1,035	42%	736 ( 0.6)	72.3334	24,743	50%	739 ( 0.1)	77.6379
Not Approved (includes not coded)	40	21%	734 ( 2.7)	66.9000	1,412	58%	753 ( 0.5)	103.9877	24,635	50%	750 ( 0.1)	97.8295
Gap Approved vs Not Approved			-1				-17*				-11*	
<b>Disability Status</b>												
Students without Disabilities (includes not coded)	163	87%	735 ( 1.3)	71.9449	2,173	89%	748 ( 0.4)	94.3169	42,841	87%	746 ( 0.1)	91.1690
Students with Disabilities	24	13%	719 ( 2.9)	35.3298	274	11%	731 ( 1.3)	61.1504	6,537	13%	733 ( 0.2)	65.1755
Tested with Accommodations	22	12%	720 ( 3.0)	37.9607	232	9%	729 ( 1.3)	56.5133	5,354	11%	732 ( 0.3)	63.9838
Tested without Accommodations	2	1%			42	2%	743 ( 3.2)	86.7850	1,183	2%	735 ( 0.6)	70.4953
Gap With vs Without			-16*				-17*				-13*	
<b>Alternate Assessment</b>												
	2	1%			9	0%			551	1%		58.4078
<b>Exemptions:</b>												
Medical					4				121			
First Year LEP	1				9				82			
Other	1				2				10			

Subgroup analyses reflect data as reported from school districts. To protect student anonymity, no performance data are reported if there are fewer than 10 students or all students score at the same performance level. Percentages may not sum to 100% due to missing information or rounding. Statistically significant differences (at the .05 level) in scale scores between subgroups are indicated by an asterisk. The standard error for each scale score is reported in parentheses.



2007-2008  
**KENTUCKY PERFORMANCE REPORT**  
**SOCIAL STUDIES TREND DATA**  
**Number and Percent**

School: Leestown Middle School  
 District: Fayette County  
 Code: 165065  
 Grade: 08

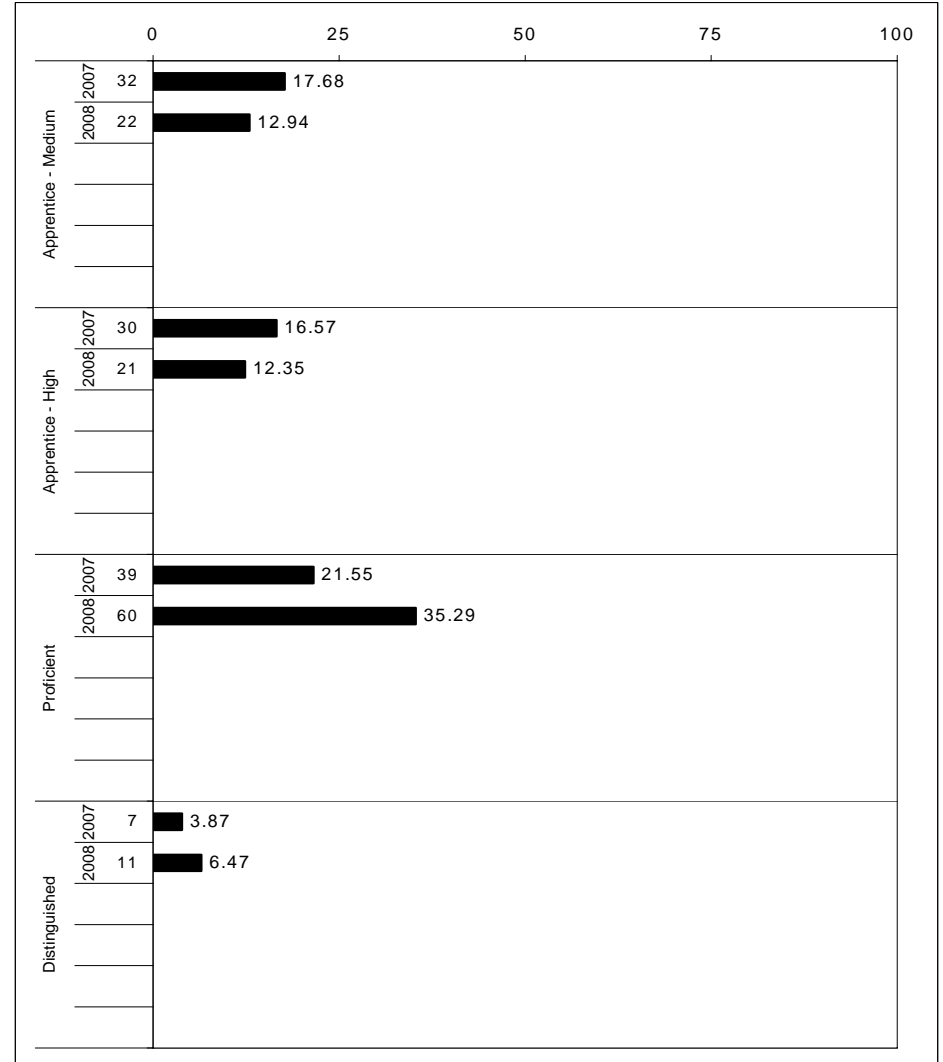
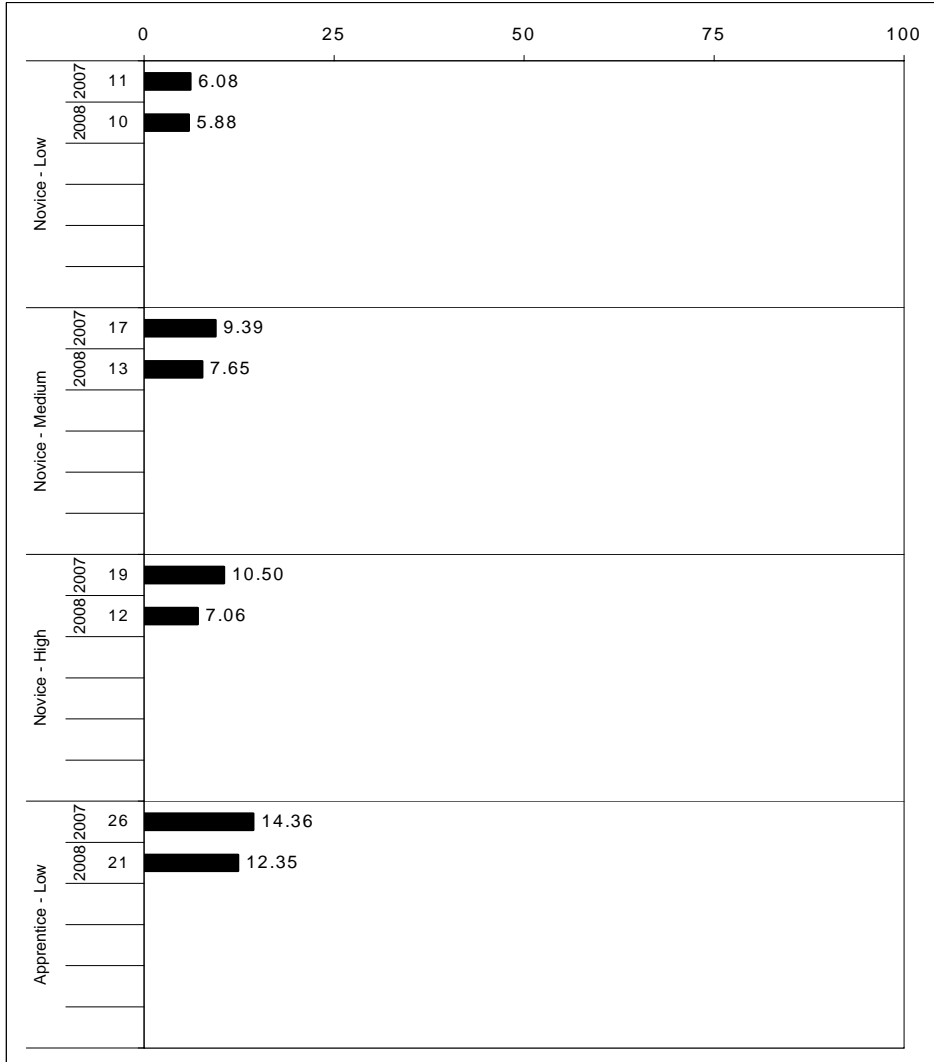

The horizontal bar represents the percent of students scoring at a performance level within a particular year. The number to the left of the bar represents the number of students upon which the percentage is based. Percentages may not sum to 100% due to rounding.



**2007-2008  
KENTUCKY PERFORMANCE REPORT  
SOCIAL STUDIES CORE CONTENT**

School: Leestown Middle School  
District: Fayette County  
Code: 165065  
Grade: 08

	No. Items	SCHOOL										STATE										School -State Mean
		No. Observations	Percents								Mean	Std. Err.	No. Observations	Percents								
		B	0	1	2	3	4				B	0	1	2	3	4						
<b>OPEN RESPONSE</b>																						
1.x.x - Government & Civics	2	192	0	4	46	43	6	1	1.6	0.1	56,739	0	4	34	40	16	5	1.8	-0.2			
1.3.x - Rights & Responsibilities	2	192	0	4	46	43	6	1	1.6	0.1	56,739	0	4	34	40	16	5	1.8	-0.2			
2.x.x - Cultures & Societies	1	166	0	5	8	66	16	5	2.1	0.1	48,753	0	3	8	60	21	8	2.2	-0.1			
2.1.x - Elements of Culture	1	166	0	5	8	66	16	5	2.1	0.1	48,753	0	3	8	60	21	8	2.2	-0.1			
3.x.x - Economics	1	27	0	7	7	67	15	4	2.0	0.2	8,029	0	1	11	50	26	12	2.4	-0.4			
3.4.x - Prop Distrib Consum	1	27	0	7	7	67	15	4	2.0	0.2	8,029	0	1	11	50	26	12	2.4	-0.4			
4.x.x - Geography	2	57	0	0	33	53	14	0	1.8	0.1	16,599	0	6	20	46	21	7	2.0	-0.2			
4.3.x - Patterns	1	27	0	0	44	44	11	0	1.7	0.2	8,026	0	9	28	42	17	4	1.8	-0.1			
4.4.x - Human Environment Int	1	30	0	0	23	60	17	0	1.9	0.2	8,573	0	2	13	51	24	9	2.2	-0.3			
5.x.x - Historical Perspective	3	222	0	20	38	34	5	2	1.3	0.1	64,891	0	10	29	44	14	4	1.7	-0.4			
5.1.x - Factual Interpretive Nat	2	56	0	9	21	48	13	9	1.9	0.1	16,138	0	3	16	51	22	7	2.2	-0.3			
5.2.x - History of United States	1	30	0	13	20	47	13	7	1.8	0.2	8,061	0	3	18	56	17	6	2.1	-0.3			
5.3.x - History of the World	1	166	0	24	43	30	3	0	1.1	0.1	48,753	0	12	33	41	11	3	1.6	-0.5			
<b>MULTIPLE CHOICE</b>																						
			Correct	Incorrect	Omit/Mult							Correct	Incorrect	Omit/Mult								
1.x.x - Government & Civics	21	1,551	58	42	0	0.58	0.01	454,867	65	34	0	0.65	-0.07									
1.1.x - Formation of Governments	5	555	52	48	0	0.52	0.02	162,349	63	37	0	0.63	-0.11									
1.2.x - Constitutional Principals	7	468	60	40	0	0.60	0.02	138,198	65	35	0	0.65	-0.05									
1.3.x - Rights & Responsibilities	9	528	61	39	0	0.61	0.02	154,320	69	31	0	0.69	-0.08									
2.x.x - Cultures & Societies	9	521	60	40	0	0.60	0.02	154,301	66	34	0	0.66	-0.06									
2.1.x - Elements of Culture	6	302	67	33	0	0.67	0.03	89,445	70	30	0	0.70	-0.03									
2.3.x - Ind Group Interactions	3	219	49	50	1	0.49	0.03	64,856	60	40	0	0.60	-0.11									
3.x.x - Economics	8	637	62	38	0	0.62	0.02	186,983	68	32	0	0.68	-0.06									
3.1.x - Scarcity	1	30	60	40	0	0.60	0.09	8,573	61	39	0	0.61	-0.01									
3.2.x - Economic Sys Institutions	4	245	65	35	0	0.65	0.03	72,843	65	34	0	0.65	0.00									
3.3.x - Markets	1	166	58	42	0	0.58	0.04	48,753	65	35	0	0.65	-0.07									
3.4.x - Prop Distrib Consum	2	196	61	39	0	0.61	0.03	56,814	75	25	0	0.75	-0.14									
4.x.x - Geography	12	1,023	59	41	0	0.59	0.01	300,544	67	33	0	0.67	-0.08									
4.1.x - Use of Graphic Tools	5	277	66	34	0	0.66	0.03	81,407	73	27	0	0.73	-0.07									
4.2.x - Regions	2	192	53	47	0	0.53	0.03	56,740	64	36	0	0.64	-0.11									
4.3.x - Patterns	4	388	62	37	1	0.62	0.02	113,644	70	30	0	0.70	-0.08									
4.4.x - Human Environment Int	2	332	52	48	0	0.52	0.03	97,506	60	40	0	0.60	-0.08									
5.x.x - Historical Perspective	25	1,799	54	46	0	0.54	0.01	528,257	65	35	0	0.65	-0.11									
5.1.x - Factual Interpretive Nat	12	882	55	45	0	0.55	0.02	259,320	68	32	0	0.68	-0.13									
5.2.x - History of United States	8	502	55	45	0	0.55	0.02	147,267	63	37	0	0.63	-0.08									
5.3.x - History of the World	8	773	49	51	0	0.49	0.02	227,163	62	38	0	0.62	-0.13									

Percentages may not sum to 100% due to rounding. These analyses are based on tested students and does not include Alternate Portfolios. Fewer than 10 observations are not reported.



2007-2008  
**KENTUCKY PERFORMANCE REPORT**  
**SOCIAL STUDIES DISAGGREGATION**  
**Performance Level Percents**

School: Leestown Middle School  
 District: Fayette County  
 Code: 165065  
 Grade: 08

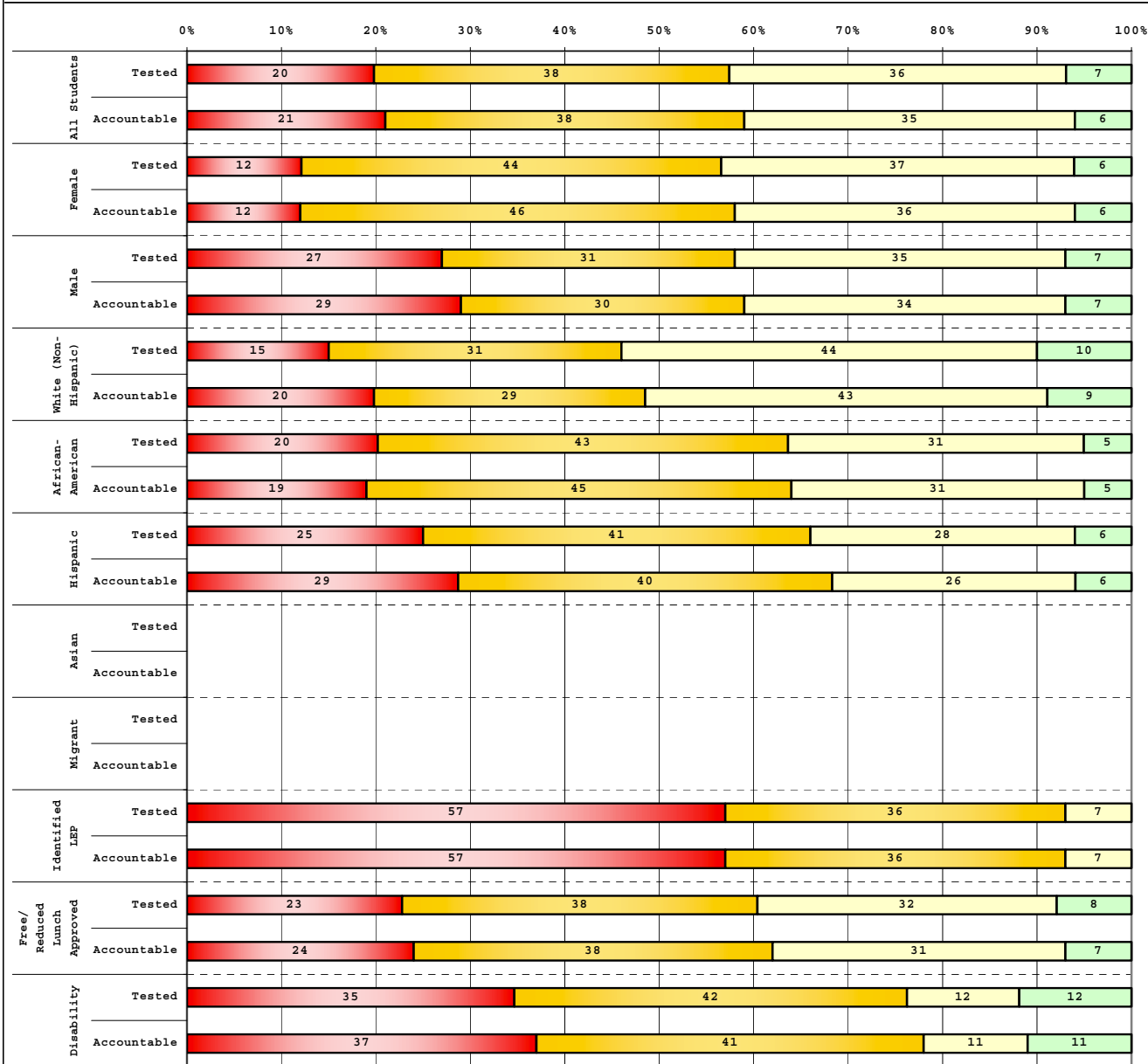

Tested Students		# Students	N%	A%	P%	D%
Total		164	20	38	36	7
Female		81	12	44	37	6
Male		83	27	31	35	7
White (Non-Hispanic)		52	15	31	44	10
African-American		74	20	43	31	5
Hispanic		32	25	41	28	6
Asian						
Other		6				
Title I		164	20	38	36	7
Migrant						
Identified LEP		14	57	36	7	0
Extended Sch Services		28	29	43	25	4
Gifted/Talented		13	0	15	77	8
F/R Lunch Approved		120	23	38	32	8
Vocational/2 Credits						
Disability		26	35	42	12	12
Alternate Assessment		3				

Accountable Students		# Students	N%	A%	P%	D%
Total		170	21	38	35	6
Female		83	12	46	36	6
Male		87	29	30	34	7
White (Non-Hispanic)		56	20	29	43	9
African-American		74	19	45	31	5
Hispanic		35	29	40	26	6
Asian						
Other		5				
Title I		170	21	38	35	6
Migrant						
Identified LEP		14	57	36	7	0
Extended Sch Services		28	29	43	25	4
Gifted/Talented		13	0	15	77	8
F/R Lunch Approved		127	24	38	31	7
Vocational/2 Credits						
Disability		27	37	41	11	11
Alternate Assessment		3				

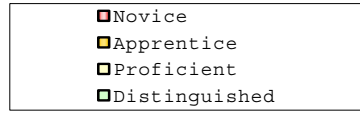

Percentage may not sum to 100% due to rounding.

Run Date: 08/27/2008



2007-2008  
**KENTUCKY PERFORMANCE REPORT**  
**DISAGGREGATION INDEX TRENDS**  
**SOCIAL STUDIES**

School: Leestown Middle School  
 District: Fayette County  
 Code: 165065  
 Grade: 08

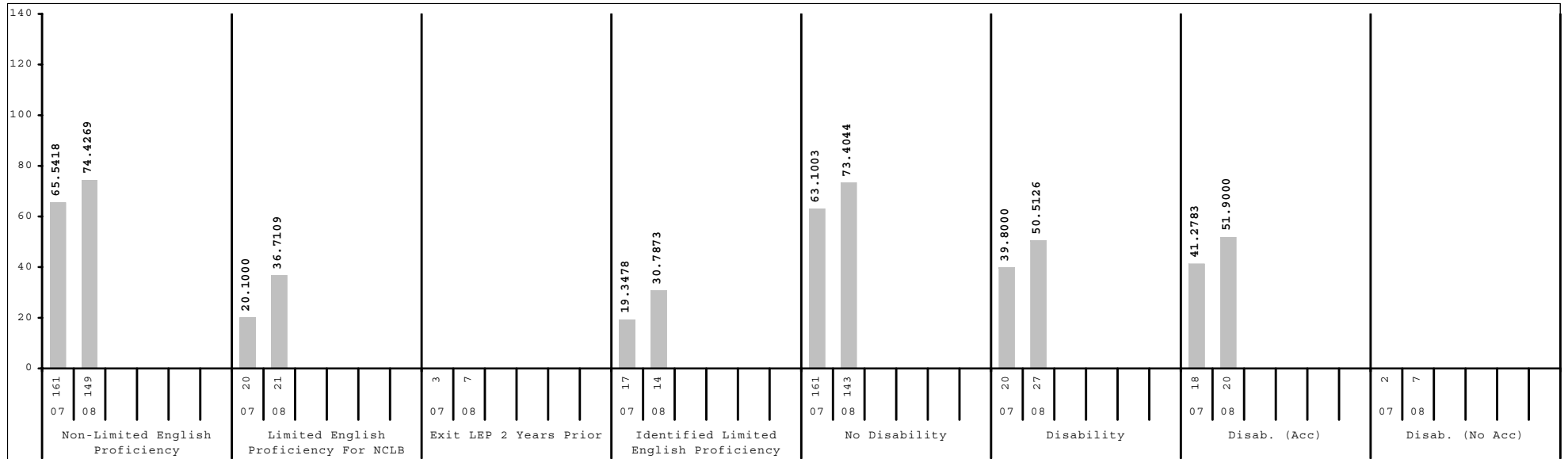
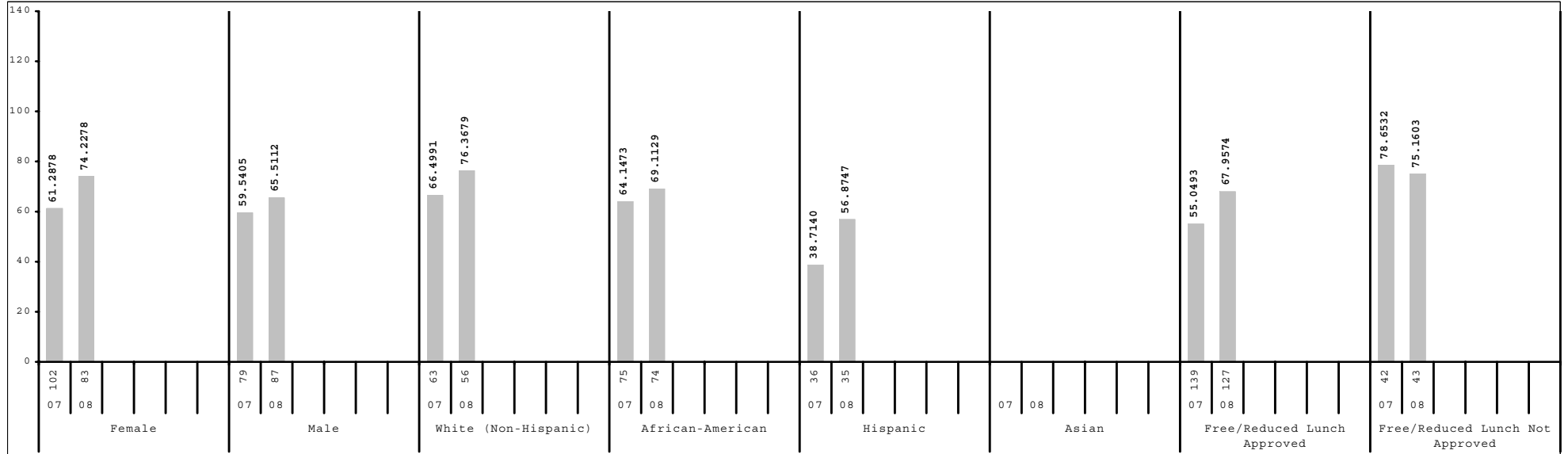

Subgroup analyses reflect data as reported from school districts. To protect student anonymity, no performance data are reported if there are fewer than 10 students or all students score at the same performance level.



2007-2008  
**KENTUCKY PERFORMANCE REPORT**  
**SCALE SCORE DATA DISAGGREGATION**  
**SOCIAL STUDIES**

School: Leestown Middle School  
 District: Fayette County  
 Code: 165065  
 Grade: 08

	SCHOOL				DISTRICT				STATE			
	# Students	%	Scale Score	Index	# Students	%	Scale Score	Index	# Students	%	Scale Score	Index
All Students	170		833 ( 1.3)	69.7621	2,520		844 ( 0.4)	87.6885	49,408		842 ( 0.1)	86.0632
Gender:												
Female	83	49%	836 ( 1.6)	74.2278	1,252	50%	845 ( 0.5)	90.5285	23,829	48%	844 ( 0.1)	89.3969
Male	87	51%	831 ( 2.0)	65.5112	1,268	50%	842 ( 0.5)	84.8693	25,574	52%	841 ( 0.1)	82.9606
<i>Gap Female vs Male</i>			5				3*				3*	
Ethnicity												
White (Non-Hispanic)	56	33%	836 ( 2.5)	76.3679	1,558	62%	848 ( 0.5)	96.2687	41,870	85%	844 ( 0.1)	88.8705
African-American	74	44%	833 ( 1.7)	69.1129	632	25%	834 ( 0.7)	69.0615	5,237	11%	832 ( 0.2)	65.1178
Hispanic	35	21%	828 ( 3.2)	56.8747	187	7%	835 ( 1.4)	71.6480	1,036	2%	837 ( 0.6)	75.5582
Asian					74	3%	857 ( 2.3)	111.3190	452	1%	851 ( 0.9)	101.5985
Other	5	3%			69	3%	840 ( 2.1)	82.5124	802	2%	840 ( 0.6)	81.2785
<i>Gap White vs African American</i>			3				14*				12*	
<i>Gap White vs Hispanic</i>			8				13*				7*	
<i>Gap White vs Asian</i>							-9*				-7*	
<i>Gap White vs Other</i>							8*				4*	
Title I												
Participating Students	170	100%	833 ( 1.3)	69.7621	1,095	43%	837 ( 0.6)	75.7332	24,963	51%	840 ( 0.1)	82.4365
Not Participating					1,425	57%	848 ( 0.5)	96.8631	24,445	49%	844 ( 0.1)	89.7713
<i>Gap Participating vs Non-Participating</i>							-11*				-4*	
Migrant Program												
Participating Students					3	0%			109	0%	832 ( 1.7)	65.2953
Not Participating	170	100%	833 ( 1.3)	69.7621	2,517	100%	844 ( 0.4)	87.7058	49,299	100%	842 ( 0.1)	86.1179
<i>Gap Participating vs Non-Participating</i>											-10*	
Limited English Proficiency												
Non-LEP Students	149	88%	835 ( 1.4)	74.4269	2,441	97%	844 ( 0.4)	88.7140	48,895	99%	843 ( 0.1)	86.3565
LEP for NCLB	21	12%	819 ( 3.0)	36.7109	79	3%	829 ( 2.1)	56.1583	513	1%	829 ( 0.8)	58.2196
Exited LEP 2 Years Prior	7	4%			21	1%	834 ( 4.2)	69.1512	79	0%	840 ( 1.9)	81.6465
Identified LEP Students	14	8%	817 ( 3.8)	30.7873	58	2%	827 ( 2.4)	51.4524	434	1%	827 ( 0.8)	53.9374
Tested with Accommodations	13	8%	816 ( 4.1)	30.0692	46	2%	824 ( 2.5)	46.4716	308	1%	824 ( 0.9)	48.5460
Tested without Accommodations	1	1%			12	0%	835 ( 5.9)	70.4958	126	0%	833 ( 1.6)	67.1219
<i>Gap Identified vs Non-LEP</i>			-18*				-17*				-16*	

Subgroup analyses reflect data as reported from school districts. To protect student anonymity, no performance data are reported if there are fewer than 10 students or all students score at the same performance level. Percentages may not sum to 100% due to missing information or rounding. Statistically significant differences (at the .05 level) in scale scores between subgroups are indicated by an asterisk. The standard error for each scale score is reported in parentheses.



2007-2008  
**KENTUCKY PERFORMANCE REPORT**  
**SCALE SCORE DATA DISAGGREGATION**  
**SOCIAL STUDIES**

School: Leestown Middle School  
 District: Fayette County  
 Code: 165065  
 Grade: 08

	SCHOOL				DISTRICT				STATE			
	# Students	%	Scale Score	Index	# Students	%	Scale Score	Index	# Students	%	Scale Score	Index
<b>Extended School Services</b>												
Participating Students	28	16%	829 ( 3.4)	56.1047	513	20%	838 ( 0.8)	77.4685	11,551	23%	838 ( 0.2)	77.5692
Not Participating	142	84%	834 ( 1.4)	72.4576	2,007	80%	845 ( 0.4)	90.2975	37,857	77%	844 ( 0.1)	88.6662
Gap Participating vs Non-Participating			-5				-7*				-6*	
<b>Gifted and Talented Program</b>												
Participating Students	13	8%	846 ( 3.4)	95.3760	509	20%	860 ( 0.6)	117.7474	9,249	19%	858 ( 0.1)	114.0410
Not Participating	157	92%	832 ( 1.4)	67.6588	2,011	80%	839 ( 0.4)	80.0795	40,159	81%	839 ( 0.1)	79.6171
Gap Participating vs Non-Participating			14*				21*				19*	
<b>Free and Reduced Lunch Program</b>												
Approved for Free/Reduced Priced Meals	127	75%	833 ( 1.6)	67.9574	992	39%	834 ( 0.6)	69.6333	24,248	49%	837 ( 0.1)	75.4720
Not Approved (includes not coded)	43	25%	835 ( 2.5)	75.1603	1,528	61%	850 ( 0.5)	99.4111	25,160	51%	848 ( 0.1)	96.2883
Gap Approved vs Not Approved			-2				-16*				-11*	
<b>Disability Status</b>												
Students without Disabilities (includes not coded)	143	84%	835 ( 1.4)	73.4044	2,254	89%	846 ( 0.4)	91.8906	42,912	87%	844 ( 0.1)	90.0543
Students with Disabilities	27	16%	821 ( 3.2)	50.5126	266	11%	826 ( 1.2)	52.0447	6,496	13%	828 ( 0.2)	59.7522
Tested with Accommodations	20	12%	820 ( 3.6)	51.9000	201	8%	823 ( 1.2)	46.3859	5,147	10%	828 ( 0.3)	59.2773
Tested without Accommodations	7	4%			65	3%	834 ( 2.7)	69.5729	1,349	3%	830 ( 0.5)	61.5197
Gap With vs Without			-14*				-20*				-16*	
<b>Alternate Assessment</b>												
	3	2%			16	1%		59.6875	623	1%		81.1122
<b>Exemptions:</b>												
Medical	1				9				120			
First Year LEP	2				12				75			
Other					1				13			

Subgroup analyses reflect data as reported from school districts. To protect student anonymity, no performance data are reported if there are fewer than 10 students or all students score at the same performance level. Percentages may not sum to 100% due to missing information or rounding. Statistically significant differences (at the .05 level) in scale scores between subgroups are indicated by an asterisk. The standard error for each scale score is reported in parentheses.



**2007-2008**  
**KENTUCKY PERFORMANCE REPORT**  
**WRITING PORTFOLIO TREND DATA**  
**Number and Percent**

School: Leestown Middle School  
 District: Fayette County  
 Code: 165065  
 Grade: 07

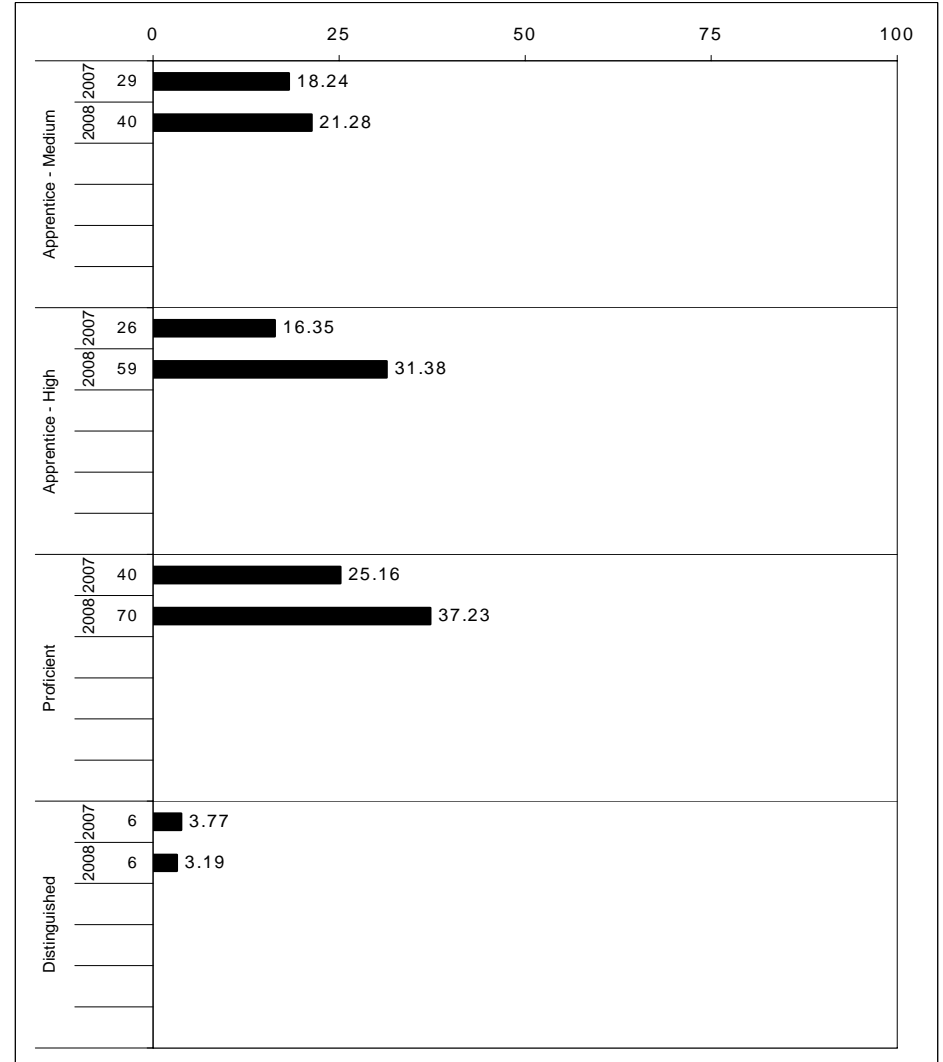
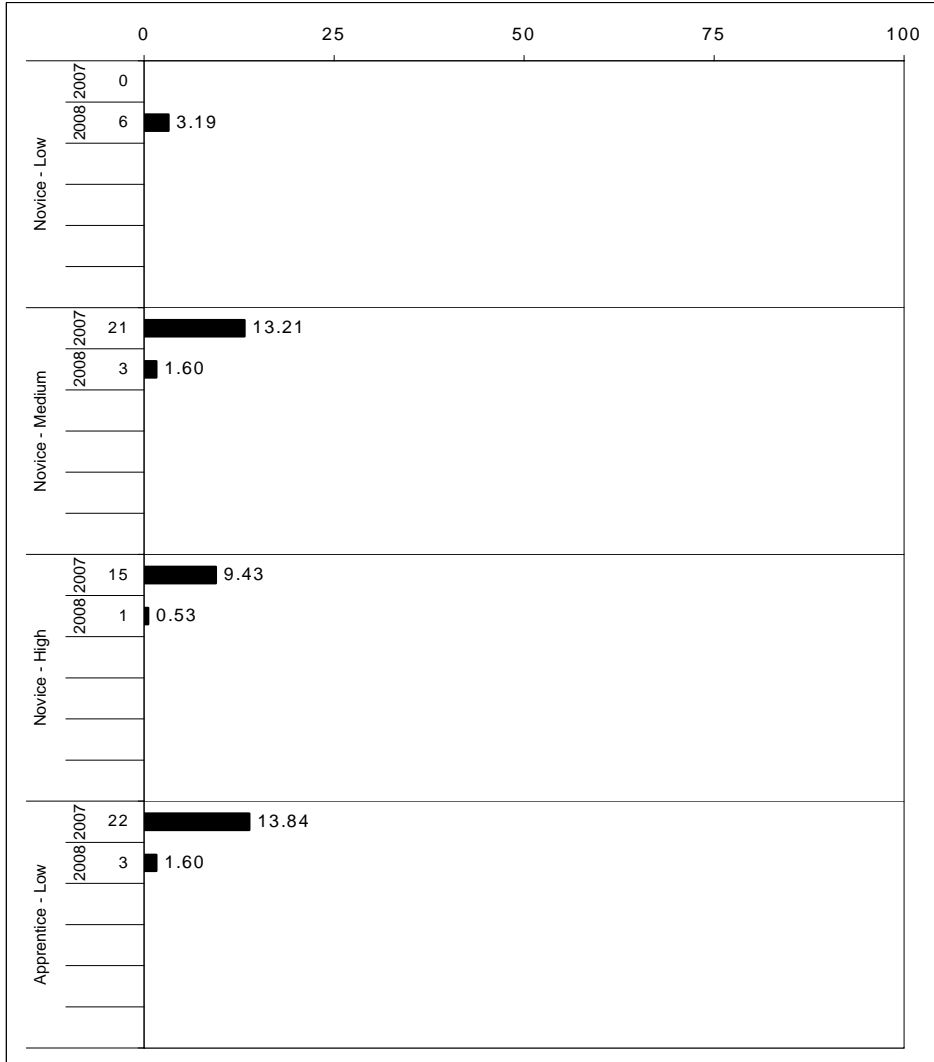

The horizontal bar represents the percent of students scoring at a performance level within a particular year. The number to the left of the bar represents the number of students upon which the percentage is based. Percentages may not sum to 100% due to rounding.



2007-2008  
**KENTUCKY PERFORMANCE REPORT**  
**WRITING PORTFOLIO DISAGGREGATION**  
**Performance Level Percents**

School: Leestown Middle School  
 District: Fayette County  
 Code: 165065  
 Grade: 07

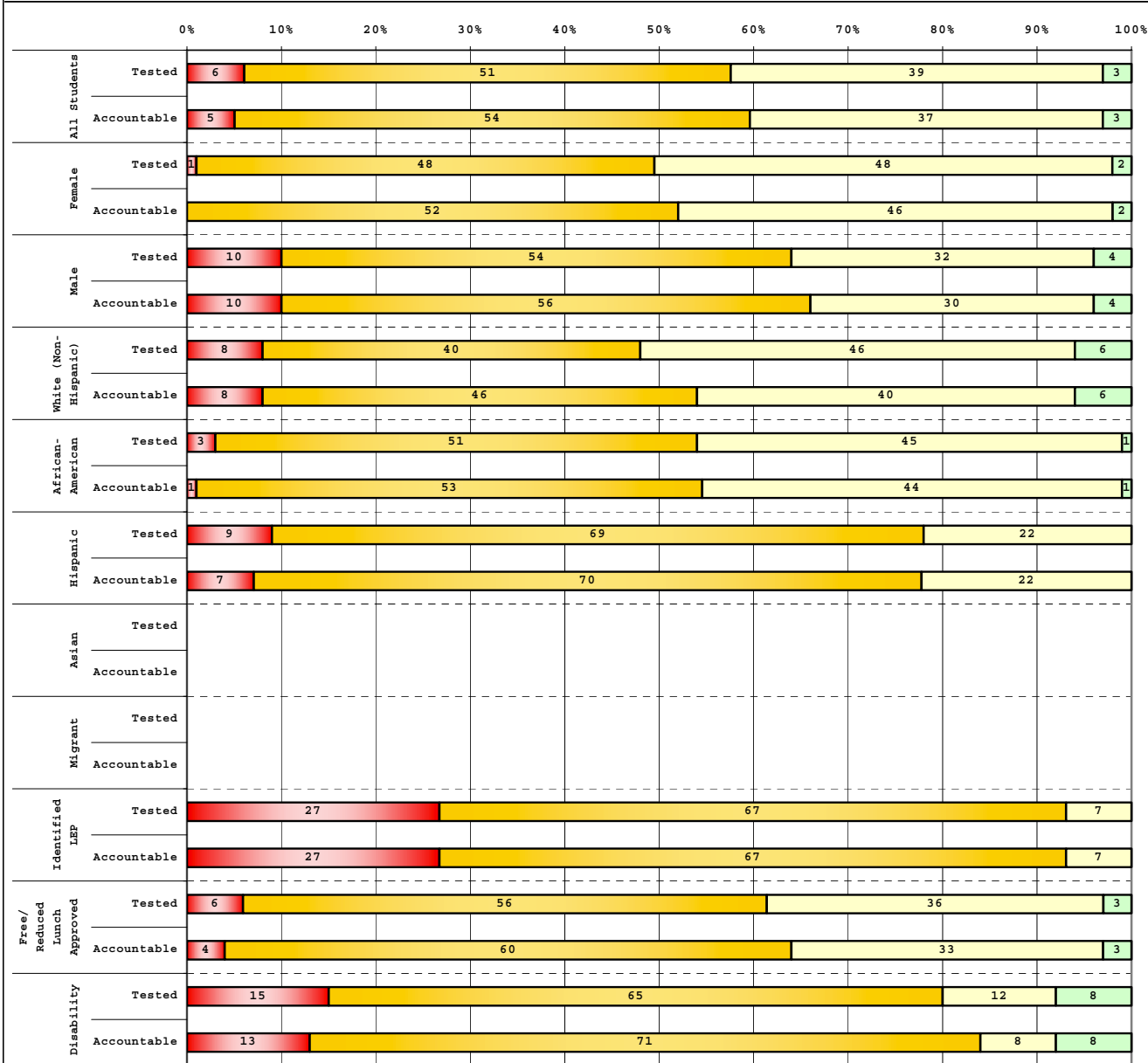

Tested Students		# Students	N%	A%	P%	D%
Total		183	6	51	39	3
Female		83	1	48	48	2
Male		100	10	54	32	4
White (Non-Hispanic)		48	8	40	46	6
African-American		75	3	51	45	1
Hispanic		54	9	69	22	0
Asian		2				
Other		4				
Title I		183	6	51	39	3
Migrant		3				
Identified LEP		15	27	67	7	0
Extended Sch Services		48	2	63	35	0
Gifted/Talented		7				
F/R Lunch Approved		145	6	56	36	3
Vocational/2 Credits						
Disability		26	15	65	12	8
Alternate Assessment		2				

Accountable Students		# Students	N%	A%	P%	D%
Total		188	5	54	37	3
Female		85	0	52	46	2
Male		103	10	56	30	4
White (Non-Hispanic)		52	8	46	40	6
African-American		75	1	53	44	1
Hispanic		54	7	70	22	0
Asian		2				
Other		5				
Title I		188	5	54	37	3
Migrant		3				
Identified LEP		15	27	67	7	0
Extended Sch Services		47	2	64	34	0
Gifted/Talented		7				
F/R Lunch Approved		147	4	60	33	3
Vocational/2 Credits						
Disability		24	13	71	8	8
Alternate Assessment		2				

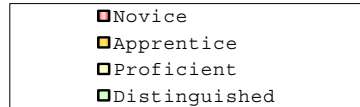

Percentage may not sum to 100% due to rounding.

Run Date: 08/27/2008



2007-2008  
**KENTUCKY PERFORMANCE REPORT**  
**DISAGGREGATION INDEX TRENDS**  
**WRITING PORTFOLIO**

School: Leestown Middle School  
 District: Fayette County  
 Code: 165065  
 Grade: 07

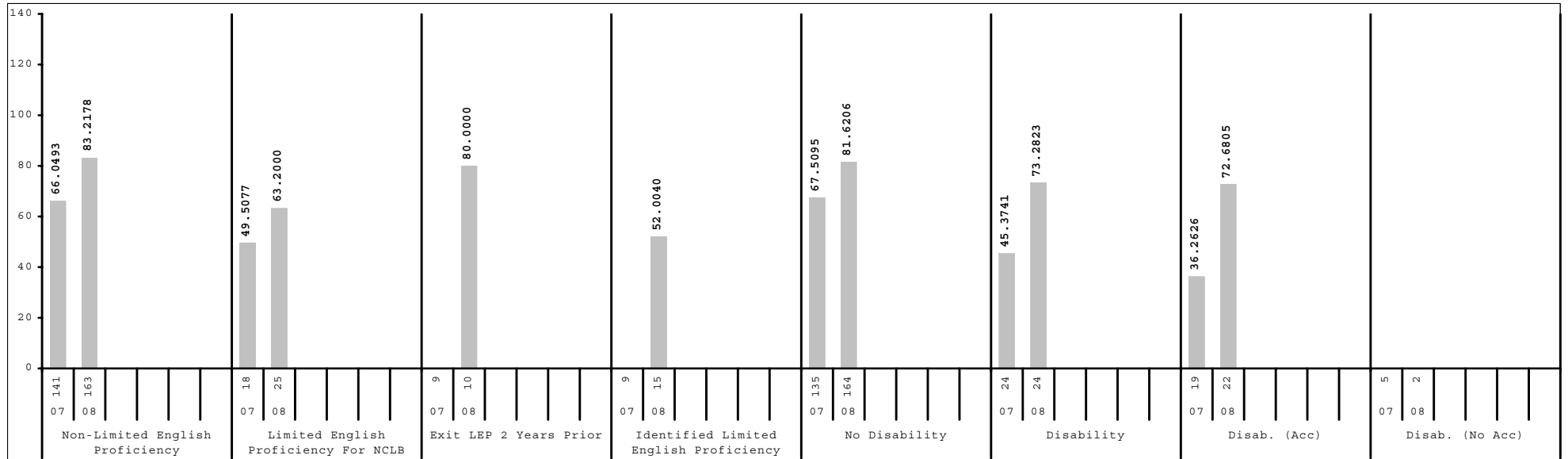
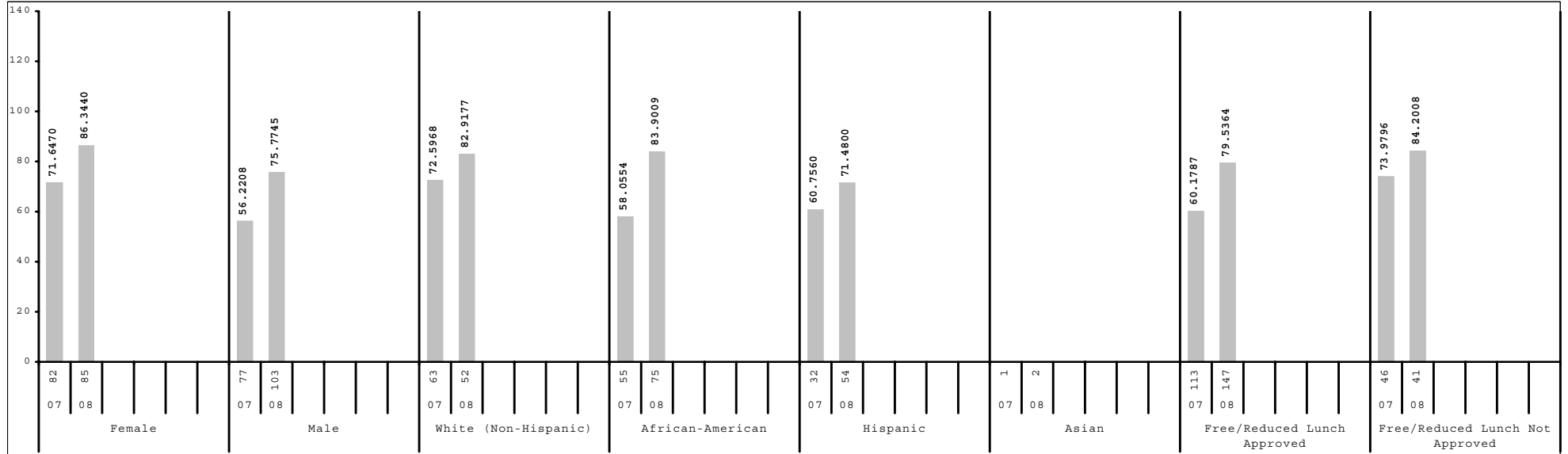

Subgroup analyses reflect data as reported from school districts. To protect student anonymity, no performance data are reported if there are fewer than 10 students or all students score at the same performance level.



2007-2008  
**KENTUCKY PERFORMANCE REPORT**  
**SCALE SCORE DATA DISAGGREGATION**  
**WRITING PORTFOLIO**

School: Leestown Middle School  
 District: Fayette County  
 Code: 165065  
 Grade: 07

	SCHOOL				DISTRICT				STATE			
	# Students	%	Composite Score	Index	# Students	%	Composite Score	Index	# Students	%	Composite Score	Index
All Students	188		22 ( 0.4)	80.5538	2,449		22 ( 0.1)	81.2845	49,091		23 ( 0.0)	84.2571
Gender:												
Female	85	45%	23 ( 0.5)	86.3440	1,198	49%	24 ( 0.2)	87.2004	23,801	48%	24 ( 0.0)	88.5374
Male	103	55%	20 ( 0.7)	75.7745	1,250	51%	21 ( 0.2)	75.6784	25,288	52%	22 ( 0.0)	80.2452
Gap Female vs Male			3*				3*				2*	
Ethnicity												
White (Non-Hispanic)	52	28%	22 ( 0.9)	82.9177	1,442	59%	23 ( 0.2)	86.4975	41,394	84%	23 ( 0.0)	86.3264
African-American	75	40%	23 ( 0.5)	83.9009	645	26%	20 ( 0.2)	70.5049	5,253	11%	20 ( 0.1)	70.5062
Hispanic	54	29%	20 ( 0.9)	71.4800	194	8%	20 ( 0.4)	71.3925	1,166	2%	20 ( 0.2)	74.2039
Asian	2	1%			88	4%	26 ( 0.6)	97.9580	450	1%	24 ( 0.3)	89.1255
Other	5	3%			78	3%	22 ( 0.8)	81.6714	823	2%	22 ( 0.2)	80.1552
Gap White vs African American			-1				3*				3*	
Gap White vs Hispanic			2				3*				3*	
Gap White vs Asian							-3*				-1*	
Gap White vs Other							1				1*	
Title I												
Participating Students	188	100%	22 ( 0.4)	80.5538	1,153	47%	21 ( 0.2)	77.6002	25,017	51%	23 ( 0.0)	84.1774
Not Participating					1,296	53%	23 ( 0.2)	84.5755	24,074	49%	23 ( 0.0)	84.3588
Gap Participating vs Non-Participating							-2*				0*	
Migrant Program												
Participating Students	3	2%			9	0%			89	0%	21 ( 0.7)	76.8222
Not Participating	185	98%	22 ( 0.4)	80.4550	2,440	100%	22 ( 0.1)	81.3157	49,002	100%	23 ( 0.0)	84.2791
Gap Participating vs Non-Participating											-2*	
Limited English Proficiency												
Non-LEP Students	163	87%	22 ( 0.4)	83.2178	2,355	96%	22 ( 0.1)	81.8692	48,505	99%	23 ( 0.0)	84.5113
LEP for NCLB	25	13%	17 ( 1.6)	63.2000	94	4%	19 ( 0.8)	66.6456	586	1%	18 ( 0.3)	63.6690
Exited LEP 2 Years Prior	10	5%	21 ( 0.7)	80.0000	28	1%	21 ( 0.9)	74.7084	87	0%	22 ( 0.5)	79.5330
Identified LEP Students	15	8%	15 ( 2.5)	52.0040	66	3%	18 ( 1.0)	63.2238	499	1%	17 ( 0.4)	60.9146
Tested with Accommodations	15	8%	15 ( 2.5)	52.0040	58	2%	17 ( 1.1)	60.8970	347	1%	16 ( 0.5)	56.0860
Tested without Accommodations					8	0%			152	0%	20 ( 0.6)	71.9556
Gap Identified vs Non-LEP			-7*				-4*				-6*	

Subgroup analyses reflect data as reported from school districts. To protect student anonymity, no performance data are reported if there are fewer than 10 students or all students score at the same performance level. Percentages may not sum to 100% due to missing information or rounding. Statistically significant differences (at the .05 level) in scale scores between subgroups are indicated by an asterisk. The standard error for each scale score is reported in parentheses.



2007-2008  
**KENTUCKY PERFORMANCE REPORT**  
**SCALE SCORE DATA DISAGGREGATION**  
**WRITING PORTFOLIO**

School: Leestown Middle School  
 District: Fayette County  
 Code: 165065  
 Grade: 07

	SCHOOL				DISTRICT				STATE			
	# Students	%	Composite Score	Index	# Students	%	Composite Score	Index	# Students	%	Composite Score	Index
<b>Extended School Services</b>												
Participating Students	47	25%	21 ( 0.7)	77.4440	550	22%	20 ( 0.2)	69.9538	13,647	28%	22 ( 0.0)	81.2697
Not Participating	141	75%	22 ( 0.5)	81.6015	1,899	78%	23 ( 0.1)	84.5817	35,444	72%	23 ( 0.0)	85.4115
<i>Gap Participating vs Non-Participating</i>			-1				-3*				-1*	
<b>Gifted and Talented Program</b>												
Participating Students	7	4%			489	20%	27 ( 0.2)	101.7726	9,158	19%	27 ( 0.1)	101.0293
Not Participating	181	96%	22 ( 0.4)	80.1328	1,960	80%	21 ( 0.1)	76.1823	39,933	81%	22 ( 0.0)	80.4216
<i>Gap Participating vs Non-Participating</i>							6*				5*	
<b>Free and Reduced Lunch Program</b>												
Approved for Free/Reduced Priced Meals	147	78%	21 ( 0.5)	79.5364	1,031	42%	20 ( 0.2)	69.5126	24,547	50%	22 ( 0.0)	79.0710
Not Approved (includes not coded)	41	22%	23 ( 1.1)	84.2008	1,418	58%	24 ( 0.2)	89.8676	24,544	50%	24 ( 0.0)	89.4466
<i>Gap Approved vs Not Approved</i>			-2				-4*				-2*	
<b>Disability Status</b>												
Students without Disabilities (includes not coded)	164	87%	22 ( 0.5)	81.6206	2,174	89%	23 ( 0.1)	83.2203	42,562	87%	23 ( 0.0)	85.7947
Students with Disabilities	24	13%	19 ( 1.3)	73.2823	275	11%	19 ( 0.3)	66.0705	6,529	13%	20 ( 0.1)	74.2755
Tested with Accommodations	22	12%	19 ( 1.4)	72.6805	232	9%	19 ( 0.4)	64.6866	5,330	11%	20 ( 0.1)	74.9250
Tested without Accommodations	2	1%			43	2%	20 ( 1.1)	73.6159	1,199	2%	20 ( 0.2)	71.3796
<i>Gap With vs Without</i>			-3*				-4*				-3*	
Alternate Assessment	2	1%			9	0%			556	1%		85.9667
<b>Exemptions:</b>												
Medical									11			
First Year LEP	1				14				113			
Other									1			

Subgroup analyses reflect data as reported from school districts. To protect student anonymity, no performance data are reported if there are fewer than 10 students or all students score at the same performance level. Percentages may not sum to 100% due to missing information or rounding. Statistically significant differences (at the .05 level) in scale scores between subgroups are indicated by an asterisk. The standard error for each scale score is reported in parentheses.



2007-2008  
**KENTUCKY PERFORMANCE REPORT**  
**ON-DEMAND WRITING TREND DATA**  
**Number and Percent**

School: Leestown Middle School  
 District: Fayette County  
 Code: 165065  
 Grade: 08

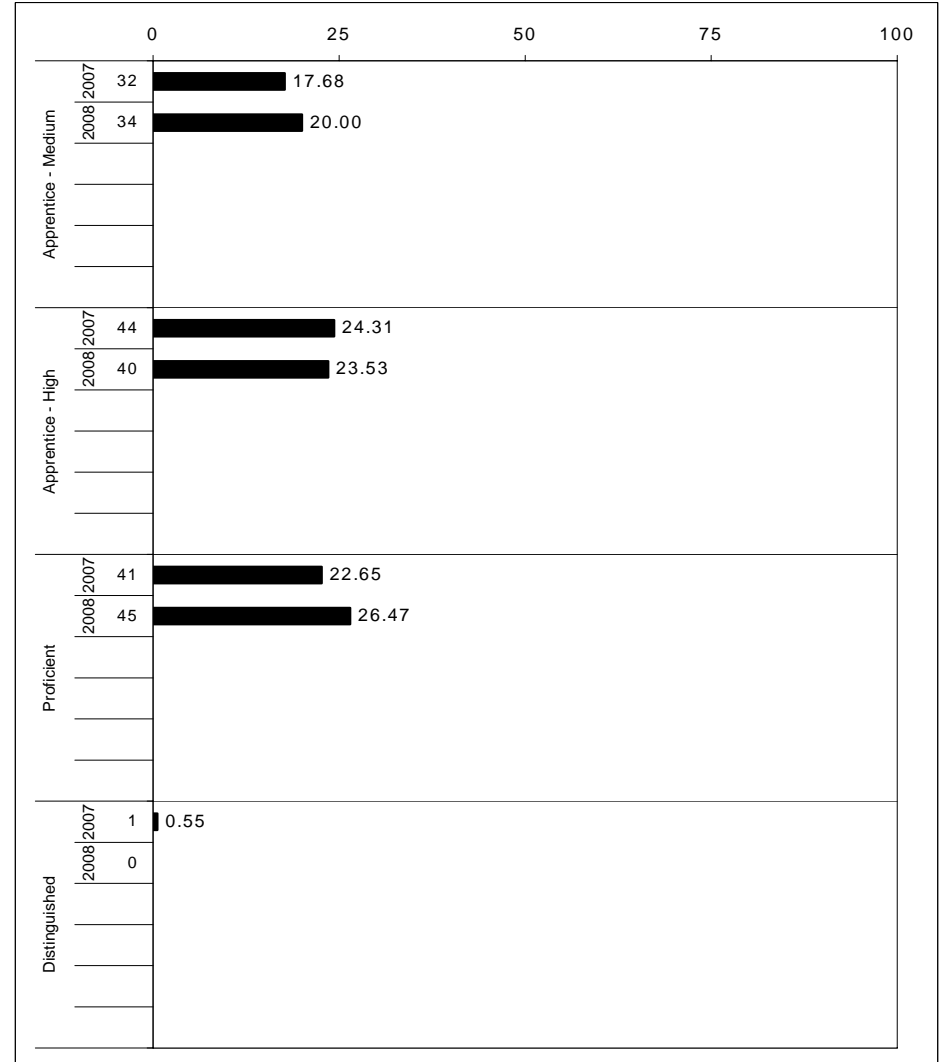
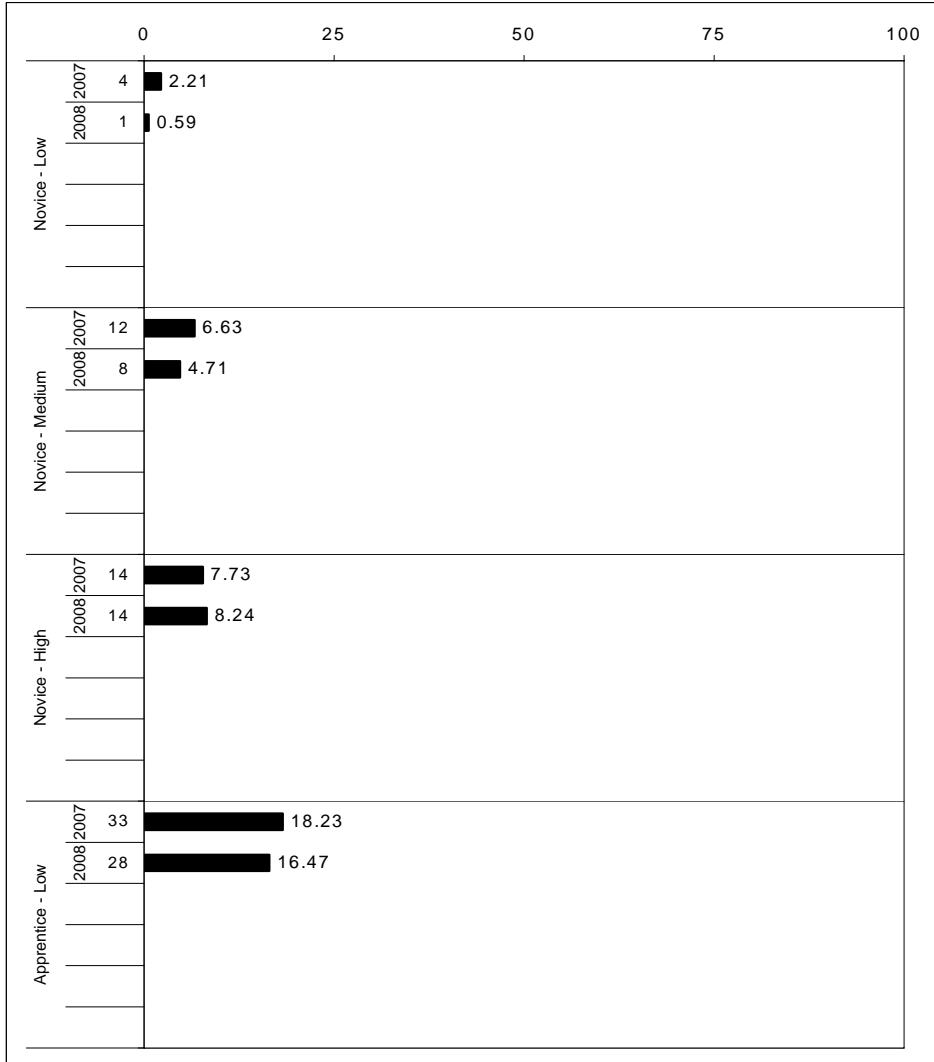

The horizontal bar represents the percent of students scoring at a performance level within a particular year. The number to the left of the bar represents the number of students upon which the percentage is based. Percentages may not sum to 100% due to rounding.



**2007-2008**  
**KENTUCKY PERFORMANCE REPORT**  
**ON-DEMAND WRITING CORE CONTENT**

School: Leestown Middle School  
 District: Fayette County  
 Code: 165065  
 Grade: 08

WRITING PROMPT	SCHOOL												STATE												School -State Mean
	No. Observations	Percents											Mean	Percents											
	B	0	1	2	3	4	5	6	7	8		B	0	1	2	3	4	5	6	7	8				
Inform																									
1.X.X - Content	55	0	7	2	16	9	36	16	11	2	0	3.67	0	3	3	13	14	34	16	13	3	2	3.96	-0.29	
2.X.X - Structure	55	0	7	2	20	15	31	15	11	0	0	3.47	0	3	4	14	15	34	15	10	3	1	3.78	-0.31	
3.X.X - Convention	55	0	0	0	29	13	33	16	9	0	0	3.64	0	0	0	21	16	34	15	10	3	1	3.88	-0.24	
Narrate for a purpose																									
1.X.X - Content	55	2	4	5	11	18	40	11	9	0	0	3.51	0	2	3	12	15	33	17	14	3	1	4.03	-0.52	
2.X.X - Structure	55	2	2	5	15	18	40	11	7	0	0	3.47	0	3	4	12	15	34	16	11	3	1	3.89	-0.42	
3.X.X - Convention	55	2	0	0	16	22	42	11	7	0	0	3.64	0	0	0	17	15	35	17	12	3	1	4.01	-0.37	
Persuade																									
1.X.X - Content	57	0	2	4	19	19	42	11	4	0	0	3.42	0	2	3	12	12	36	17	15	3	1	4.09	-0.67	
2.X.X - Structure	57	0	4	7	16	23	39	11	2	0	0	3.25	0	4	4	12	14	35	16	12	2	1	3.83	-0.58	
3.X.X - Convention	57	0	0	0	21	28	39	9	4	0	0	3.46	0	0	0	19	14	36	16	12	2	1	3.96	-0.50	

MULTIPLE CHOICE	No. Items	SCHOOL							STATE					School -State Mean
		No. Observations	Percents			Mean	Std. Err.	No. Observations	Percents			Mean		
		Correct	Incorrect	Omit/Mult			Observations	Correct	Incorrect	Omit/Mult				
4.x.x - Writing Process	52	1,992	62	38	0	0.62	0.01	585,036	71	29	0	0.71	-0.09	
4.10.x - Revising	22	885	62	39	0	0.61	0.02	260,386	71	29	0	0.71	-0.10	
4.11.x - Editing	30	1,107	63	37	0	0.63	0.01	324,650	71	29	0	0.71	-0.08	



**2007-2008**  
**KENTUCKY PERFORMANCE REPORT**  
**ON-DEMAND WRITING DISAGGREGATION**  
**Performance Level Percents**

School: Leestown Middle School  
 District: Fayette County  
 Code: 165065  
 Grade: 08

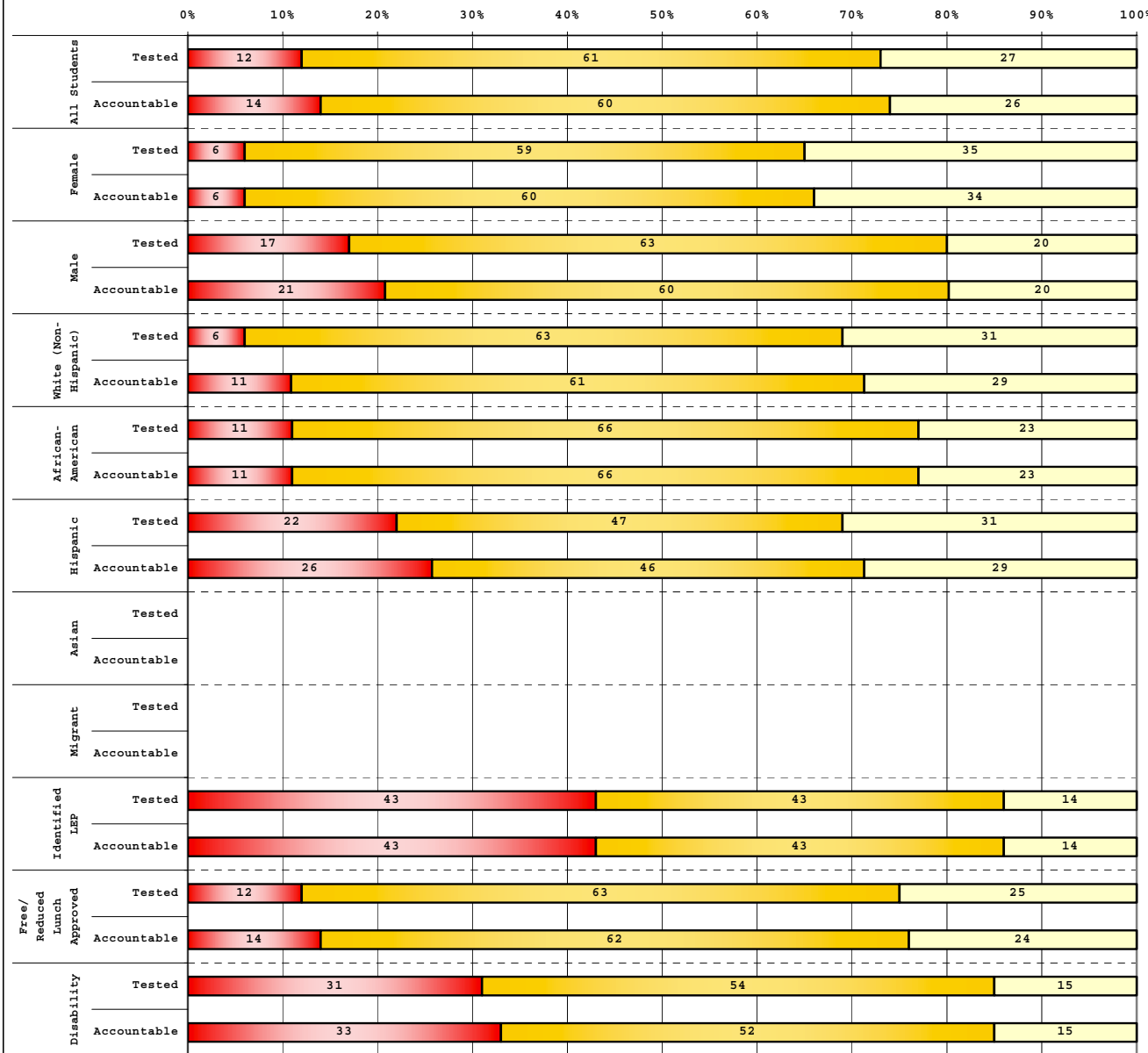

Tested Students		# Students	N%	A%	P%	D%
Total		164	12	61	27	0
Female		81	6	59	35	0
Male		83	17	63	20	0
White (Non-Hispanic)		52	6	63	31	0
African-American		74	11	66	23	0
Hispanic		32	22	47	31	0
Asian		6				
Title I		164	12	61	27	0
Migrant						
Identified LEP		14	43	43	14	0
Extended Sch Services		28	25	57	18	0
Gifted/Talented		13	8	46	46	0
F/R Lunch Approved		120	12	63	25	0
Vocational/2 Credits						
Disability		26	31	54	15	0
Alternate Assessment		3				

Accountable Students		# Students	N%	A%	P%	D%
Total		170	14	60	26	0
Female		83	6	60	34	0
Male		87	21	60	20	0
White (Non-Hispanic)		56	11	61	29	0
African-American		74	11	66	23	0
Hispanic		35	26	46	29	0
Asian						
Other		5				
Title I		170	14	60	26	0
Migrant						
Identified LEP		14	43	43	14	0
Extended Sch Services		28	25	57	18	0
Gifted/Talented		13	8	46	46	0
F/R Lunch Approved		127	14	62	24	0
Vocational/2 Credits						
Disability		27	33	52	15	0
Alternate Assessment		3				

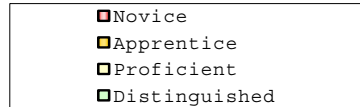

Percentage may not sum to 100% due to rounding.

Run Date: 08/27/2008



2007-2008  
**KENTUCKY PERFORMANCE REPORT**  
**DISAGGREGATION INDEX TRENDS**  
**WRITING ON-DEMAND**

School: Leestown Middle School  
 District: Fayette County  
 Code: 165065  
 Grade: 08

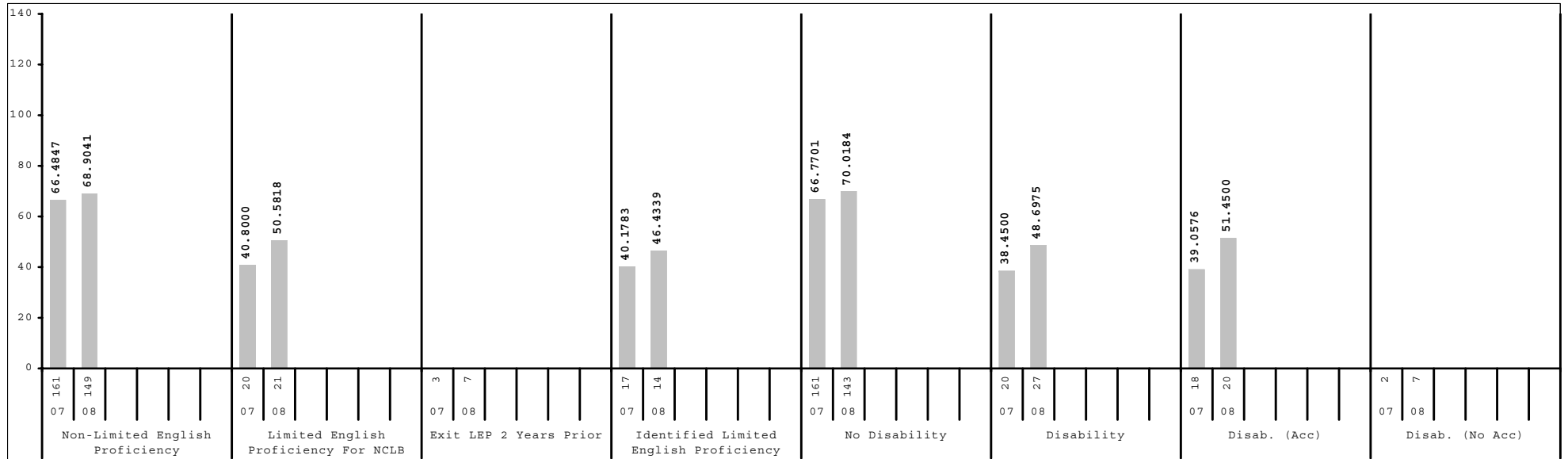
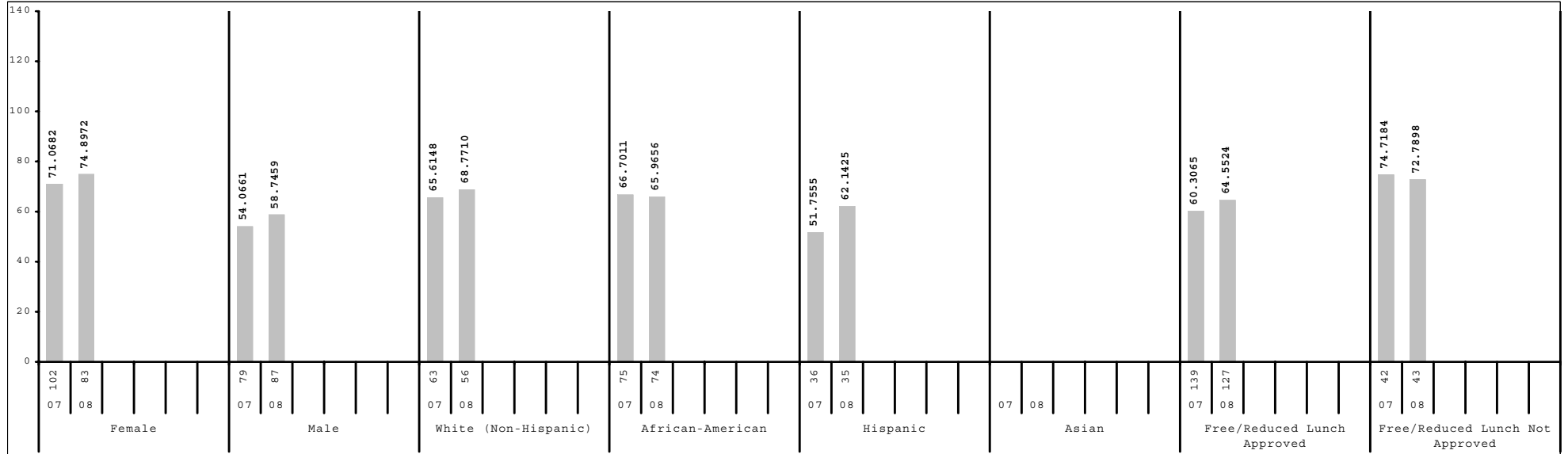

Subgroup analyses reflect data as reported from school districts. To protect student anonymity, no performance data are reported if there are fewer than 10 students or all students score at the same performance level.



2007-2008  
**KENTUCKY PERFORMANCE REPORT**  
**SCALE SCORE DATA DISAGGREGATION**  
**ON-DEMAND WRITING**

School: Leestown Middle School  
 District: Fayette County  
 Code: 165065  
 Grade: 08

	SCHOOL				DISTRICT				STATE			
	# Students	%	Scale Score	Index	# Students	%	Scale Score	Index	# Students	%	Scale Score	Index
All Students	170		832 ( 0.9)	66.6367	2,520		840 ( 0.3)	82.4010	49,408		838 ( 0.1)	77.2627
Gender:												
Female	83	49%	836 ( 1.1)	74.8972	1,252	50%	844 ( 0.4)	89.9412	23,829	48%	842 ( 0.1)	85.4813
Male	87	51%	829 ( 1.2)	58.7459	1,268	50%	836 ( 0.4)	74.9389	25,574	52%	834 ( 0.1)	69.6217
<i>Gap Female vs Male</i>			7*				8*				8*	
Ethnicity												
White (Non-Hispanic)	56	33%	833 ( 1.6)	68.7710	1,558	62%	843 ( 0.4)	86.8974	41,870	85%	838 ( 0.1)	78.6090
African-American	74	44%	832 ( 1.2)	65.9656	632	25%	835 ( 0.5)	72.4326	5,237	11%	833 ( 0.2)	66.6537
Hispanic	35	21%	831 ( 2.3)	62.1425	187	7%	836 ( 1.0)	73.4285	1,036	2%	835 ( 0.4)	72.3502
Asian					74	3%	850 ( 2.0)	99.2415	452	1%	845 ( 0.7)	90.6043
Other	5	3%			69	3%	837 ( 1.4)	78.5915	802	2%	837 ( 0.5)	75.4517
<i>Gap White vs African American</i>			1				8*				5*	
<i>Gap White vs Hispanic</i>			2				7*				3*	
<i>Gap White vs Asian</i>							-7*				-7*	
<i>Gap White vs Other</i>							6*				1*	
Title I												
Participating Students	170	100%	832 ( 0.9)	66.6367	1,095	43%	837 ( 0.5)	75.3743	24,963	51%	836 ( 0.1)	74.6854
Not Participating					1,425	57%	843 ( 0.4)	87.7967	24,445	49%	839 ( 0.1)	79.9001
<i>Gap Participating vs Non-Participating</i>							-6*				-3*	
Migrant Program												
Participating Students					3	0%			109	0%	830 ( 1.1)	62.2214
Not Participating	170	100%	832 ( 0.9)	66.6367	2,517	100%	840 ( 0.3)	82.4269	49,299	100%	838 ( 0.1)	77.2982
<i>Gap Participating vs Non-Participating</i>											-8*	
Limited English Proficiency												
Non-LEP Students	149	88%	833 ( 0.9)	68.9041	2,441	97%	841 ( 0.3)	82.9821	48,895	99%	838 ( 0.1)	77.4426
LEP for NCLB	21	12%	826 ( 2.4)	50.5818	79	3%	832 ( 1.5)	64.3892	513	1%	829 ( 0.6)	60.1220
Exited LEP 2 Years Prior	7	4%			21	1%	835 ( 3.0)	69.1022	79	0%	838 ( 1.5)	78.1045
Identified LEP Students	14	8%	825 ( 2.9)	46.4339	58	2%	831 ( 1.7)	62.6685	434	1%	828 ( 0.6)	56.8391
Tested with Accommodations	13	8%	825 ( 3.1)	47.9922	46	2%	830 ( 1.7)	60.1978	308	1%	826 ( 0.6)	52.4570
Tested without Accommodations	1	1%			12	0%	835 ( 5.2)	72.1638	126	0%	832 ( 1.2)	67.5704
<i>Gap Identified vs Non-LEP</i>			-8*				-10*				-10*	

Subgroup analyses reflect data as reported from school districts. To protect student anonymity, no performance data are reported if there are fewer than 10 students or all students score at the same performance level. Percentages may not sum to 100% due to missing information or rounding. Statistically significant differences (at the .05 level) in scale scores between subgroups are indicated by an asterisk. The standard error for each scale score is reported in parentheses.



2007-2008  
**KENTUCKY PERFORMANCE REPORT**  
**SCALE SCORE DATA DISAGGREGATION**  
**ON-DEMAND WRITING**

School: Leestown Middle School  
 District: Fayette County  
 Code: 165065  
 Grade: 08

	SCHOOL				DISTRICT				STATE			
	# Students	%	Scale Score	Index	# Students	%	Scale Score	Index	# Students	%	Scale Score	Index
<b>Extended School Services</b>												
Participating Students	28	16%	829 ( 2.2)	58.4298	513	20%	836 ( 0.6)	74.3412	11,551	23%	835 ( 0.1)	71.0659
Not Participating	142	84%	833 ( 1.0)	68.2543	2,007	80%	841 ( 0.3)	84.4621	37,857	77%	839 ( 0.1)	79.1579
<i>Gap Participating vs Non-Participating</i>			-4				-5*				-4*	
<b>Gifted and Talented Program</b>												
Participating Students	13	8%	838 ( 2.7)	78.9174	509	20%	852 ( 0.6)	104.0334	9,249	19%	848 ( 0.1)	97.5710
Not Participating	157	92%	832 ( 0.9)	65.6198	2,011	80%	837 ( 0.3)	76.9171	40,159	81%	835 ( 0.1)	72.5803
<i>Gap Participating vs Non-Participating</i>			6*				15*				13*	
<b>Free and Reduced Lunch Program</b>												
Approved for Free/Reduced Priced Meals	127	75%	831 ( 1.0)	64.5524	992	39%	835 ( 0.4)	70.8135	24,248	49%	834 ( 0.1)	69.8161
Not Approved (includes not coded)	43	25%	836 ( 1.8)	72.7898	1,528	61%	844 ( 0.4)	89.9162	25,160	51%	841 ( 0.1)	84.4406
<i>Gap Approved vs Not Approved</i>			-5*				-9*				-7*	
<b>Disability Status</b>												
Students without Disabilities (includes not coded)	143	84%	834 ( 0.9)	70.0184	2,254	89%	842 ( 0.3)	86.1259	42,912	87%	839 ( 0.1)	80.9446
Students with Disabilities	27	16%	823 ( 1.9)	48.6975	266	11%	826 ( 0.8)	50.7612	6,496	13%	826 ( 0.2)	52.8602
Tested with Accommodations	20	12%	823 ( 2.6)	51.4500	201	8%	824 ( 0.9)	46.3896	5,147	10%	826 ( 0.2)	51.8547
Tested without Accommodations	7	4%			65	3%	831 ( 1.8)	64.3288	1,349	3%	828 ( 0.3)	56.7371
<i>Gap With vs Without</i>			-11*				-16*				-13*	
<b>Alternate Assessment</b>												
	3	2%			16	1%		52.3125	623	1%		62.8637
<b>Exemptions:</b>												
Medical	1				9				120			
First Year LEP	2				12				75			
Other					1				13			

Subgroup analyses reflect data as reported from school districts. To protect student anonymity, no performance data are reported if there are fewer than 10 students or all students score at the same performance level. Percentages may not sum to 100% due to missing information or rounding. Statistically significant differences (at the .05 level) in scale scores between subgroups are indicated by an asterisk. The standard error for each scale score is reported in parentheses.



2007-2008  
**KENTUCKY PERFORMANCE REPORT**  
**ARTS & HUMANITIES TREND DATA**  
**Number and Percent**

School: Leestown Middle School  
 District: Fayette County  
 Code: 165065  
 Grade: 08

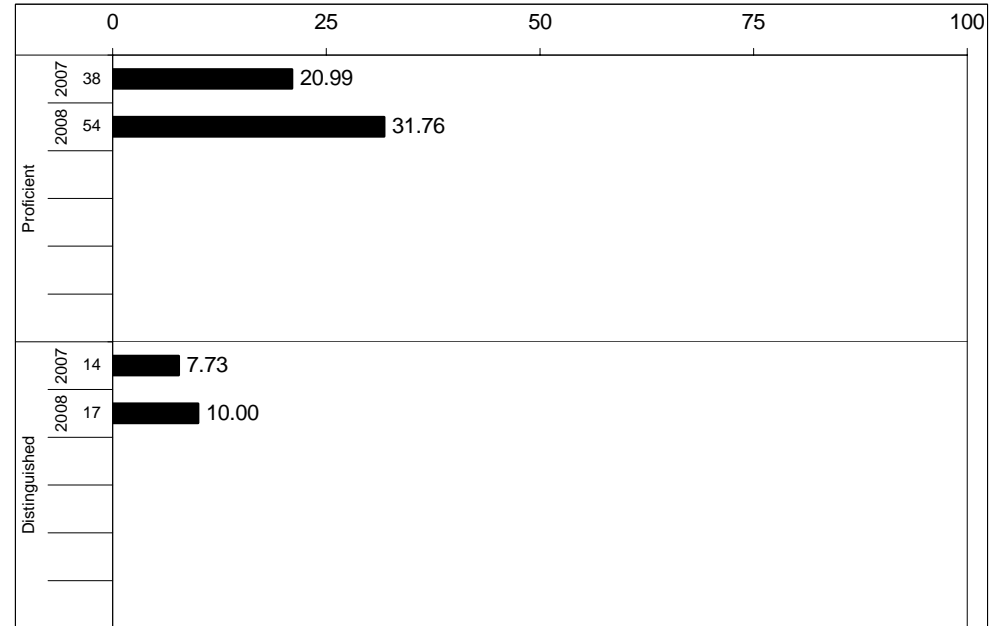
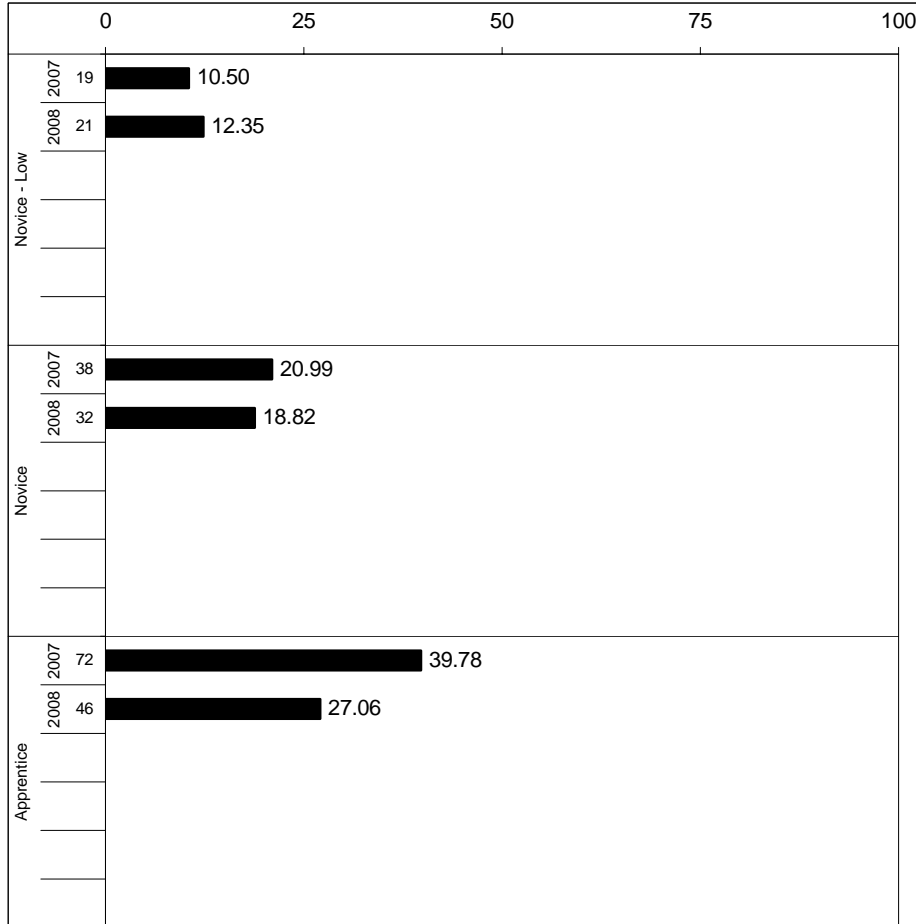

Percentages may not sum to 100% due to rounding.



**2007-2008**  
**KENTUCKY PERFORMANCE REPORT**  
**ARTS & HUMANITIES CORE CONTENT**

School: Leestown Middle School  
 District: Fayette County  
 Code: 165065  
 Grade: 08

	No. Items	No. Observations	SCHOOL								STATE								School -State Mean
			Percents						Mean	Std. Err.	No. Observations	Percents						Mean	
			B	0	1	2	3	4							B	0	1		2
<b>OPEN RESPONSE</b>																			
x.1.x - Music	2	56	0	13	45	29	9	5	1.5	0.1	16,653	0	11	31	38	14	5	1.7	-0.2
x.2.x - Dance	1	27	0	4	48	37	11	0	1.6	0.1	8,027	0	3	33	52	9	2	1.7	-0.1
x.3.x - Drama Theatre	1	27	0	52	22	19	7	0	0.8	0.2	8,026	0	27	30	29	10	3	1.3	-0.5
x.4.x - Visual Arts	2	56	0	4	45	43	9	0	1.6	0.1	16,044	0	2	30	48	16	5	1.9	-0.3
<b>MULTIPLE CHOICE</b>																			
			<b>Correct</b>	<b>Incorrect</b>	<b>Omit/Mult</b>							<b>Correct</b>	<b>Incorrect</b>	<b>Omit/Mult</b>					
x.1.x - Music	14	804	45	55	0			0.45	0.02	235,689	53	47	0			0.53	-0.08		
x.2.x - Dance	12	611	60	40	0			0.60	0.02	178,909	70	30	0			0.70	-0.10		
x.3.x - Drama Theatre	12	471	72	28	0			0.72	0.02	138,233	77	22	0			0.77	-0.05		
x.4.x - Visual Arts	18	770	60	40	0			0.60	0.02	227,217	67	32	0			0.67	-0.07		

Percentages may not sum to 100% due to rounding. These analyses are based on tested students and does not include Alternate Portfolios. Fewer than 10 observations are not reported.



**2007-2008**  
**KENTUCKY PERFORMANCE REPORT**  
**ARTS & HUMANITIES DISAGGREGATION**  
**Performance Level Percents**

School: Leestown Middle School  
 District: Fayette County  
 Code: 165065  
 Grade: 08

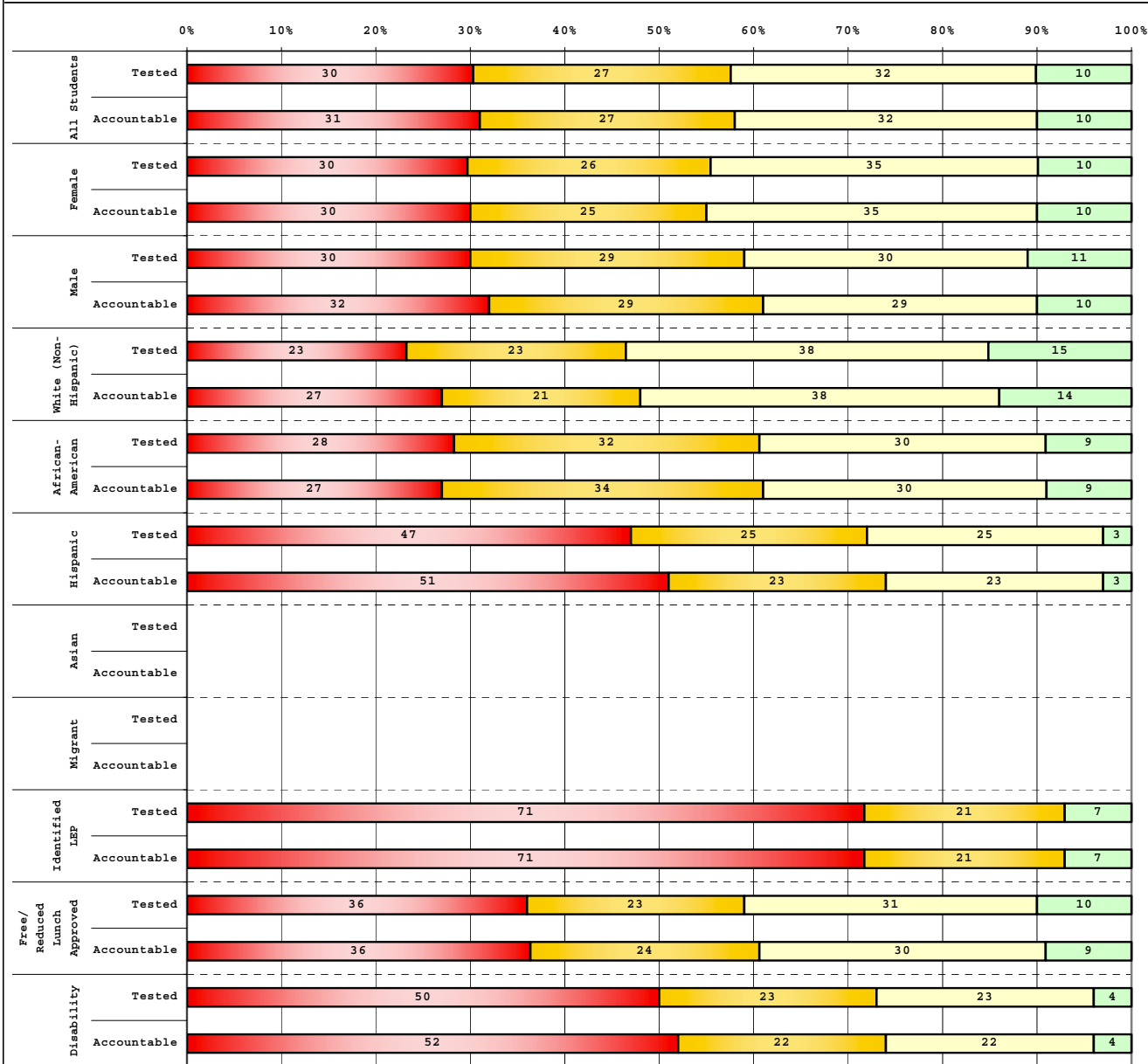

Tested Students		# Students	N%	A%	P%	D%
<b>Total</b>						
Total		164	30	27	32	10
Female		81	30	26	35	10
Male		83	30	29	30	11
White (Non-Hispanic)		52	23	23	38	15
African-American		74	28	32	30	9
Hispanic		32	47	25	25	3
Asian						
Other		6				
Title I		164	30	27	32	10
Migrant						
Identified LEP		14	71	21	0	7
Extended Sch Services		28	46	21	25	7
Gifted/Talented		13	0	15	62	23
F/R Lunch Approved		120	36	23	31	10
Vocational/2 Credits						
Disability		26	50	23	23	4
Alternate Assessment		3				

Accountable Students		# Students	N%	A%	P%	D%
<b>Total</b>						
Total		170	31	27	32	10
Female		83	30	25	35	10
Male		87	32	29	29	10
White (Non-Hispanic)		56	27	21	38	14
African-American		74	27	34	30	9
Hispanic		35	51	23	23	3
Asian						
Other		5				
Title I		170	31	27	32	10
Migrant						
Identified LEP		14	71	21	0	7
Extended Sch Services		28	46	21	25	7
Gifted/Talented		13	0	15	62	23
F/R Lunch Approved		127	36	24	30	9
Vocational/2 Credits						
Disability		27	52	22	22	4
Alternate Assessment		3				

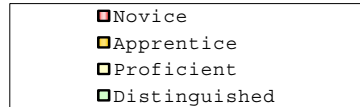

Percentage may not sum to 100% due to rounding.

Run Date: 08/27/2008



2007-2008  
**KENTUCKY PERFORMANCE REPORT**  
**DISAGGREGATION INDEX TRENDS**  
**ART & HUMANITIES**

School: Leestown Middle School  
 District: Fayette County  
 Code: 165065  
 Grade: 08

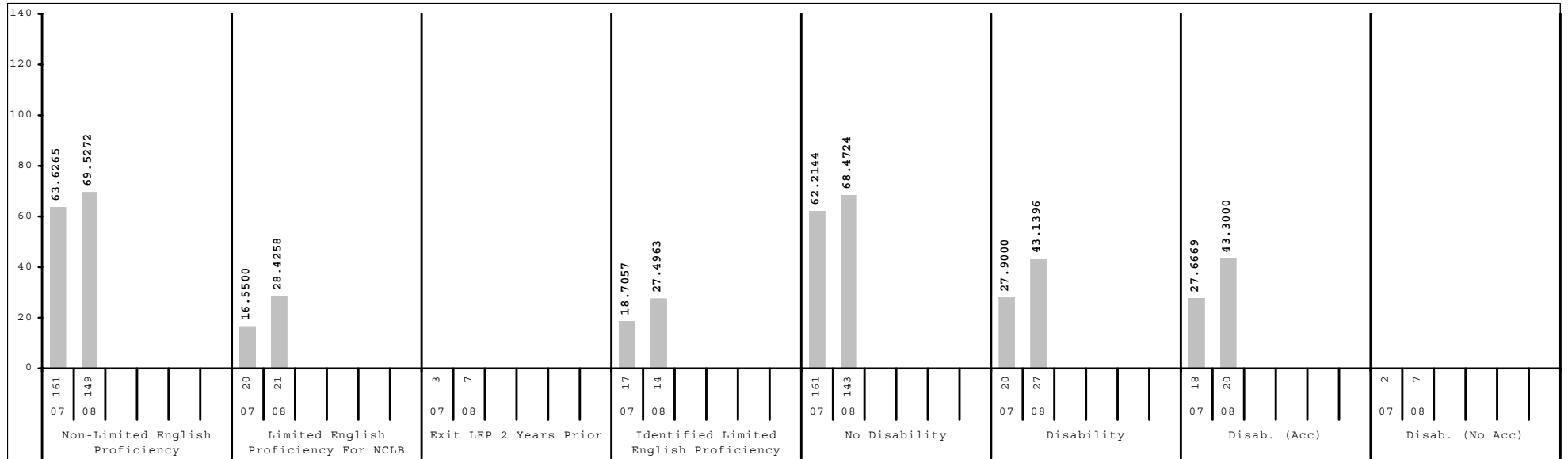
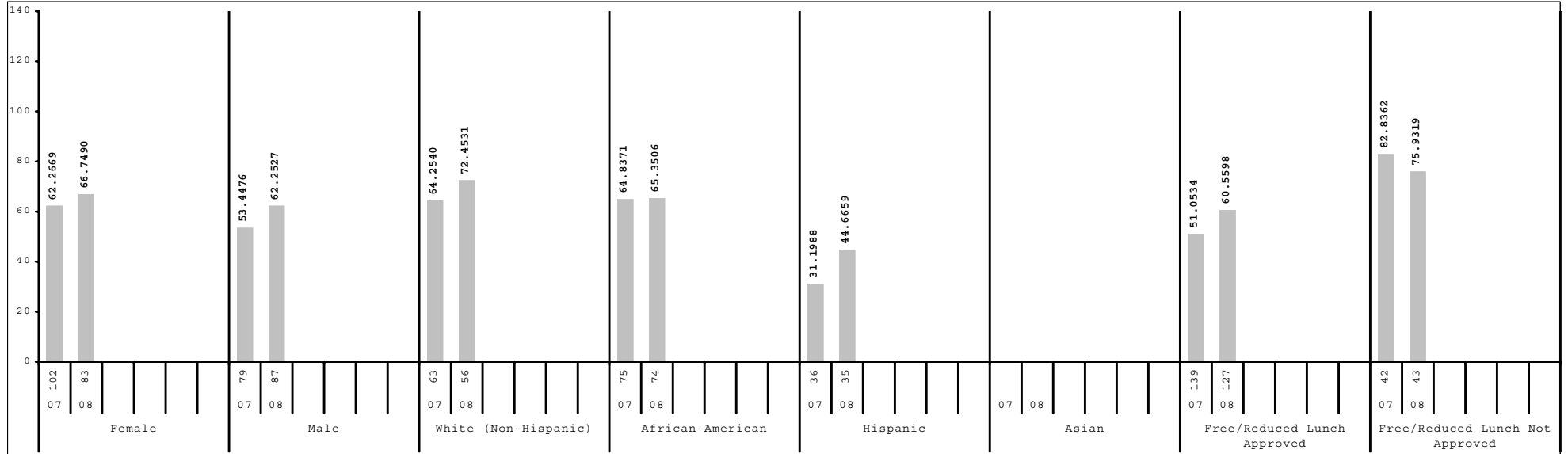

Subgroup analyses reflect data as reported from school districts. To protect student anonymity, no performance data are reported if there are fewer than 10 students or all students score at the same performance level.



**2007-2008**  
**KENTUCKY PERFORMANCE REPORT**  
**SCALE SCORE DATA DISAGGREGATION**  
**ARTS & HUMANITIES**

School: Leestown Middle School  
 District: Fayette County  
 Code: 165065  
 Grade: 08

	SCHOOL				DISTRICT				STATE			
	# Students	%	Scale Score	Index	# Students	%	Scale Score	Index	# Students	%	Scale Score	Index
All Students	170		834 ( 1.8)	64.4426	2,520		847 ( 0.5)	87.5512	49,408		845 ( 0.1)	83.8520
Gender:												
Female	83	49%	837 ( 2.5)	66.7490	1,252	50%	850 ( 0.7)	91.7839	23,829	48%	848 ( 0.2)	88.9005
Male	87	51%	832 ( 2.7)	62.2527	1,268	50%	845 ( 0.7)	83.3659	25,574	52%	843 ( 0.2)	79.1552
Gap Female vs Male			5				5*				5*	
Ethnicity												
White (Non-Hispanic)	56	33%	839 ( 3.3)	72.4531	1,558	62%	852 ( 0.6)	95.7592	41,870	85%	847 ( 0.1)	86.8645
African-American	74	44%	834 ( 2.7)	65.3506	632	25%	838 ( 0.9)	71.1802	5,237	11%	833 ( 0.3)	61.9366
Hispanic	35	21%	823 ( 3.6)	44.6659	187	7%	835 ( 1.8)	65.4694	1,036	2%	838 ( 0.8)	69.6875
Asian					74	3%	861 ( 2.5)	109.5370	452	1%	855 ( 1.1)	99.7907
Other	5	3%			69	3%	846 ( 2.6)	88.5780	802	2%	842 ( 0.9)	79.2366
Gap White vs African American			5				14*				14*	
Gap White vs Hispanic			16*				17*				9*	
Gap White vs Asian							-9*				-8*	
Gap White vs Other							6*				5*	
Title I												
Participating Students	170	100%	834 ( 1.8)	64.4426	1,095	43%	842 ( 0.7)	78.5189	24,963	51%	843 ( 0.2)	79.7307
Not Participating					1,425	57%	851 ( 0.6)	94.4938	24,445	49%	848 ( 0.2)	88.0607
Gap Participating vs Non-Participating							-9*				-5*	
Migrant Program												
Participating Students					3	0%			109	0%	830 ( 2.2)	56.3145
Not Participating	170	100%	834 ( 1.8)	64.4426	2,517	100%	847 ( 0.5)	87.5805	49,299	100%	845 ( 0.1)	83.9054
Gap Participating vs Non-Participating											-15*	
Limited English Proficiency												
Non-LEP Students	149	88%	837 ( 1.9)	69.5272	2,441	97%	848 ( 0.5)	88.7051	48,895	99%	845 ( 0.1)	84.2084
LEP for NCLB	21	12%	815 ( 3.8)	28.4258	79	3%	828 ( 2.8)	51.9745	513	1%	826 ( 1.0)	48.4380
Exited LEP 2 Years Prior	7	4%			21	1%	833 ( 6.4)	58.0021	79	0%	840 ( 2.9)	76.6627
Identified LEP Students	14	8%	815 ( 5.2)	27.4963	58	2%	826 ( 3.0)	49.7927	434	1%	823 ( 1.0)	43.3206
Tested with Accommodations	13	8%	816 ( 5.4)	29.6138	46	2%	825 ( 3.5)	48.1513	308	1%	821 ( 1.2)	39.2605
Tested without Accommodations	1	1%			12	0%	828 ( 5.8)	56.0729	126	0%	829 ( 2.0)	53.2244
Gap Identified vs Non-LEP			-22*				-22*				-22*	

Subgroup analyses reflect data as reported from school districts. To protect student anonymity, no performance data are reported if there are fewer than 10 students or all students score at the same performance level. Percentages may not sum to 100% due to missing information or rounding. Statistically significant differences (at the .05 level) in scale scores between subgroups are indicated by an asterisk. The standard error for each scale score is reported in parentheses.



2007-2008  
**KENTUCKY PERFORMANCE REPORT**  
**SCALE SCORE DATA DISAGGREGATION**  
**ARTS & HUMANITIES**

School: Leestown Middle School  
 District: Fayette County  
 Code: 165065  
 Grade: 08

	SCHOOL				DISTRICT				STATE			
	# Students	%	Scale Score	Index	# Students	%	Scale Score	Index	# Students	%	Scale Score	Index
<b>Extended School Services</b>												
Participating Students	28	16%	827 ( 4.4)	52.0322	513	20%	841 ( 1.1)	77.1606	11,551	23%	840 ( 0.2)	74.7345
Not Participating	142	84%	836 ( 2.0)	66.8920	2,007	80%	849 ( 0.5)	90.2101	37,857	77%	847 ( 0.1)	86.6395
<i>Gap Participating vs Non-Participating</i>			-9				-8*				-7*	
<b>Gifted and Talented Program</b>												
Participating Students	13	8%	855 ( 4.0)	103.0800	509	20%	868 ( 0.7)	121.9214	9,249	19%	864 ( 0.2)	115.6846
Not Participating	157	92%	833 ( 1.9)	61.2554	2,011	80%	842 ( 0.5)	78.8529	40,159	81%	841 ( 0.1)	76.5170
<i>Gap Participating vs Non-Participating</i>			22*				26*				23*	
<b>Free and Reduced Lunch Program</b>												
Approved for Free/Reduced Priced Meals	127	75%	832 ( 2.2)	60.5598	992	39%	837 ( 0.7)	69.0419	24,248	49%	838 ( 0.2)	71.5789
Not Approved (includes not coded)	43	25%	841 ( 3.4)	75.9319	1,528	61%	854 ( 0.6)	99.5668	25,160	51%	852 ( 0.1)	95.6732
<i>Gap Approved vs Not Approved</i>			-9*				-17*				-14*	
<b>Disability Status</b>												
Students without Disabilities (includes not coded)	143	84%	837 ( 2.0)	68.4724	2,254	89%	850 ( 0.5)	92.0985	42,912	87%	848 ( 0.1)	88.5669
Students with Disabilities	27	16%	819 ( 4.4)	43.1396	266	11%	826 ( 1.5)	49.0171	6,496	13%	828 ( 0.3)	52.6854
Tested with Accommodations	20	12%	817 ( 5.4)	43.3000	201	8%	822 ( 1.5)	42.6728	5,147	10%	826 ( 0.3)	51.0769
Tested without Accommodations	7	4%			65	3%	838 ( 3.4)	68.6355	1,349	3%	831 ( 0.6)	58.8807
<i>Gap With vs Without</i>			-18*				-24*				-20*	
<b>Alternate Assessment</b>												
	3	2%			16	1%		52.8125	623	1%		60.4764
<b>Exemptions:</b>												
Medical	1				9				120			
First Year LEP	2				12				75			
Other					1				13			

Subgroup analyses reflect data as reported from school districts. To protect student anonymity, no performance data are reported if there are fewer than 10 students or all students score at the same performance level. Percentages may not sum to 100% due to missing information or rounding. Statistically significant differences (at the .05 level) in scale scores between subgroups are indicated by an asterisk. The standard error for each scale score is reported in parentheses.



**2007-2008**  
**KENTUCKY PERFORMANCE REPORT**  
**PL/VIS TREND DATA**  
**Number and Percent**

School: Leestown Middle School  
 District: Fayette County  
 Code: 165065  
 Grade: 07

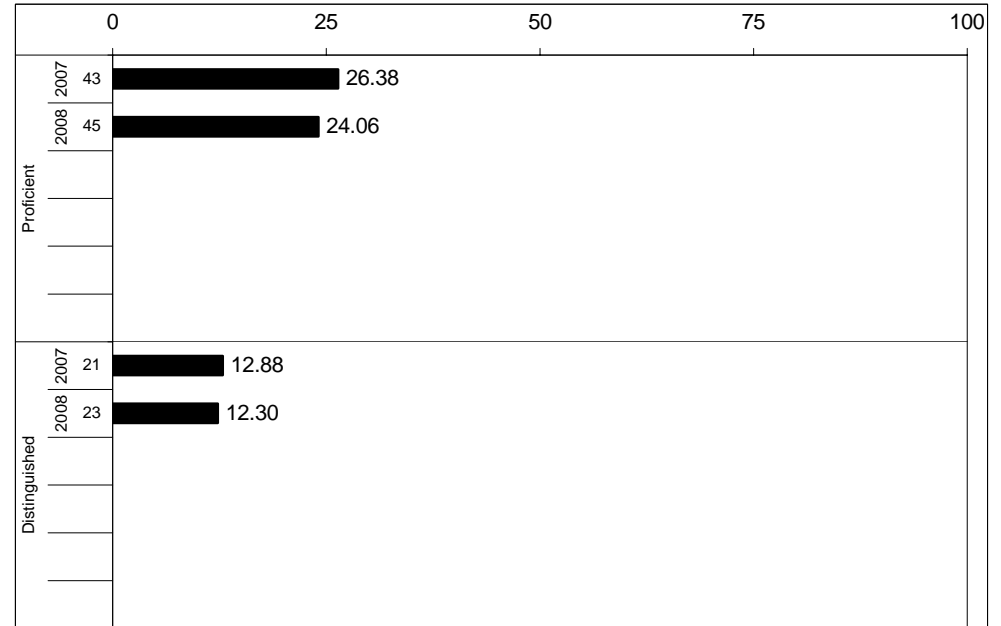
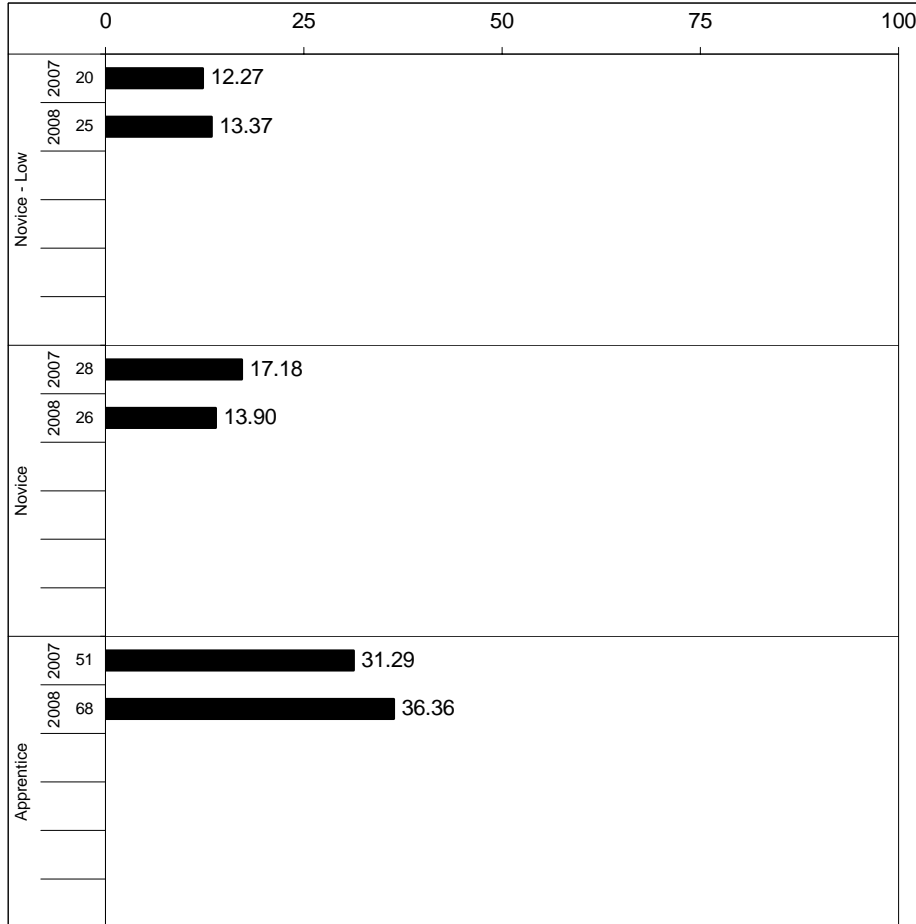

Percentages may not sum to 100% due to rounding.



2007-2008  
**KENTUCKY PERFORMANCE REPORT**  
**PL/VIS CORE CONTENT**

School: Leestown Middle School  
 District: Fayette County  
 Code: 165065  
 Grade: 07

	No. Items	No. Observations	SCHOOL					STATE					School -State	
			Correct	Incorrect	Omit/Mult	Mean	Std. Err.	Correct	Incorrect	Omit/Mult	Mean	Mean		
<b>MULTIPLE CHOICE</b>														
1.x.x - Health Education	20	1,077	51	49	0	0.51	0.01	284,526	64	36	0	0.64	-0.13	
2.x.x - Physical Education	8	399	52	48	0	0.52	0.02	105,511	66	34	0	0.66	-0.14	
3.x.x - Consumerism	11	649	56	44	0	0.56	0.02	170,401	63	36	0	0.63	-0.07	
4.x.x - Vocational Studies	19	1,051	56	44	0	0.56	0.01	276,441	69	31	0	0.69	-0.13	



**2007-2008**  
**KENTUCKY PERFORMANCE REPORT**  
**PL/VS DISAGGREGATION**  
**Performance Level Percents**

School: Leestown Middle School  
 District: Fayette County  
 Code: 165065  
 Grade: 07

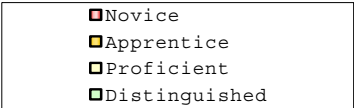

Percentage may not sum to 100% due to rounding.

Run Date: 08/27/2008



2007-2008  
**KENTUCKY PERFORMANCE REPORT**  
**DISAGGREGATION INDEX TRENDS**  
**PL/VS**

School: Leestown Middle School  
 District: Fayette County  
 Code: 165065  
 Grade: 07

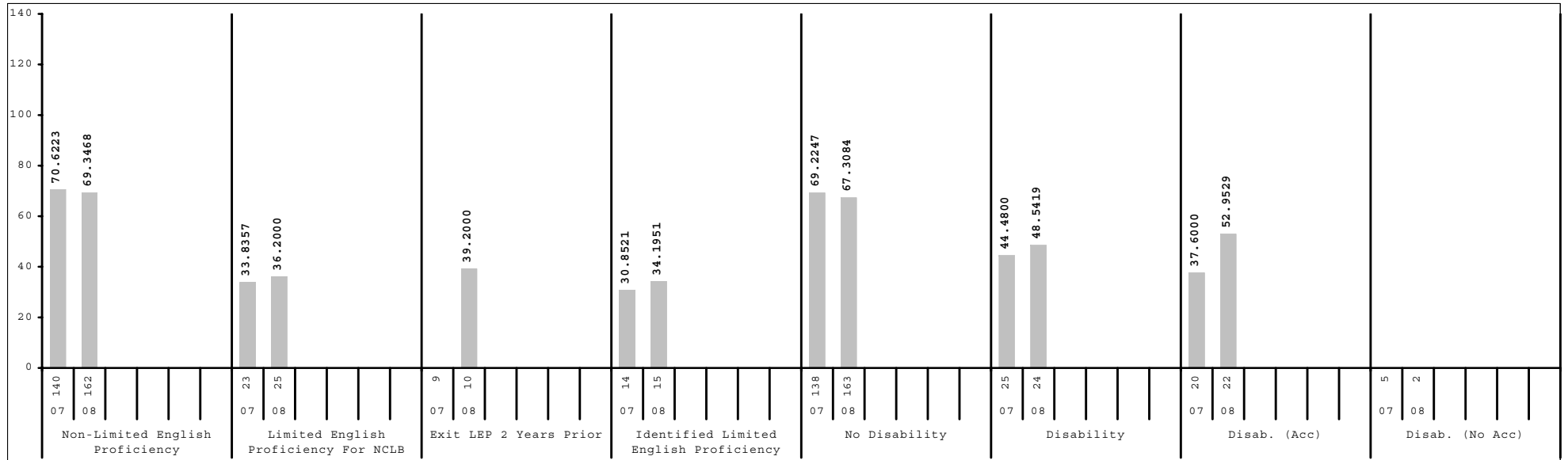
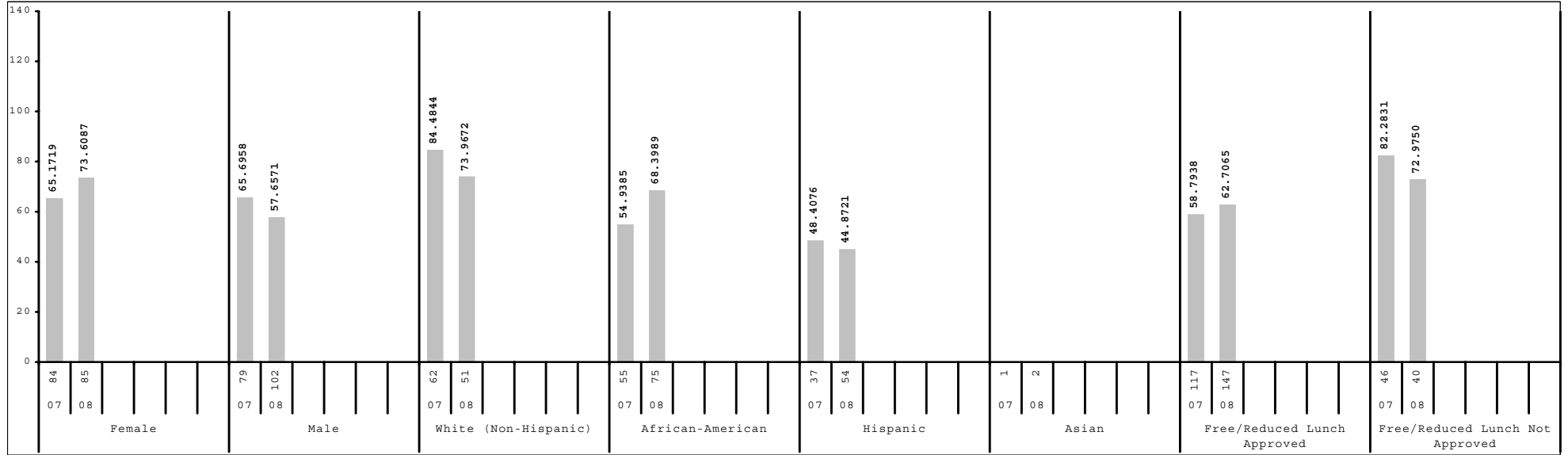

Subgroup analyses reflect data as reported from school districts. To protect student anonymity, no performance data are reported if there are fewer than 10 students or all students score at the same performance level.



2007-2008  
**KENTUCKY PERFORMANCE REPORT**  
**SCALE SCORE DATA DISAGGREGATION**  
**PL/VS**

School: Leestown Middle School  
 District: Fayette County  
 Code: 165065  
 Grade: 07

	SCHOOL				DISTRICT				STATE			
	# Students	%	Scale Score	Index	# Students	%	Scale Score	Index	# Students	%	Scale Score	Index
All Students	187		733 ( 1.7)	64.9030	2,447		750 ( 0.5)	93.9876	49,383		747 ( 0.1)	89.3718
Gender:												
Female	85	45%	738 ( 2.6)	73.6087	1,195	49%	753 ( 0.7)	99.7187	23,937	48%	749 ( 0.2)	92.8223
Male	102	55%	729 ( 2.2)	57.6571	1,251	51%	747 ( 0.7)	88.5407	25,443	52%	745 ( 0.2)	86.1502
Gap Female vs Male			9*				6*				4*	
Ethnicity												
White (Non-Hispanic)	51	27%	738 ( 3.3)	73.9672	1,438	59%	756 ( 0.6)	104.7002	41,587	84%	749 ( 0.1)	92.6082
African-American	75	40%	735 ( 2.5)	68.3989	644	26%	740 ( 1.0)	76.1920	5,286	11%	735 ( 0.3)	68.4159
Hispanic	54	29%	723 ( 2.6)	44.8721	197	8%	733 ( 1.8)	65.7800	1,208	2%	737 ( 0.7)	72.7069
Asian	2	1%			88	4%	759 ( 2.4)	109.3073	459	1%	750 ( 1.2)	93.9727
Other	5	3%			78	3%	753 ( 2.7)	99.0298	836	2%	744 ( 0.8)	83.7817
Gap White vs African American			3				16*				14*	
Gap White vs Hispanic			15*				23*				12*	
Gap White vs Asian							-3				-1	
Gap White vs Other							3				5*	
Title I												
Participating Students	187	100%	733 ( 1.7)	64.9030	1,146	47%	745 ( 0.8)	84.6703	24,967	51%	745 ( 0.2)	85.4790
Not Participating					1,301	53%	755 ( 0.7)	102.2028	24,416	49%	750 ( 0.2)	93.3727
Gap Participating vs Non-Participating							-10*				-5*	
Migrant Program												
Participating Students	3	2%			9	0%			90	0%	735 ( 2.7)	67.8108
Not Participating	184	98%	733 ( 1.7)	64.5629	2,438	100%	750 ( 0.5)	94.0435	49,293	100%	747 ( 0.1)	89.4165
Gap Participating vs Non-Participating											-12*	
Limited English Proficiency												
Non-LEP Students	162	87%	736 ( 1.8)	69.3468	2,348	96%	751 ( 0.5)	95.6674	48,751	99%	748 ( 0.1)	89.8650
LEP for NCLB	25	13%	719 ( 3.5)	36.2000	99	4%	728 ( 2.5)	54.3380	632	1%	727 ( 0.9)	52.1941
Exited LEP 2 Years Prior	10	5%	723 ( 4.9)	39.2000	28	1%	726 ( 3.5)	47.5043	87	0%	738 ( 2.3)	72.5047
Identified LEP Students	15	8%	716 ( 4.8)	34.1951	71	3%	729 ( 3.2)	57.0304	545	1%	725 ( 0.9)	48.9616
Tested with Accommodations	15	8%	716 ( 4.8)	34.1951	63	3%	729 ( 3.5)	55.7131	390	1%	723 ( 1.1)	45.5519
Tested without Accommodations					8	0%			155	0%	728 ( 1.7)	57.5225
Gap Identified vs Non-LEP			-20*				-22*				-22*	

Subgroup analyses reflect data as reported from school districts. To protect student anonymity, no performance data are reported if there are fewer than 10 students or all students score at the same performance level. Percentages may not sum to 100% due to missing information or rounding. Statistically significant differences (at the .05 level) in scale scores between subgroups are indicated by an asterisk. The standard error for each scale score is reported in parentheses.



2007-2008  
**KENTUCKY PERFORMANCE REPORT**  
**SCALE SCORE DATA DISAGGREGATION**  
**PL/VS**

School: Leestown Middle School  
 District: Fayette County  
 Code: 165065  
 Grade: 07

	SCHOOL				DISTRICT				STATE			
	# Students	%	Scale Score	Index	# Students	%	Scale Score	Index	# Students	%	Scale Score	Index
<b>Extended School Services</b>												
Participating Students	47	25%	728 ( 2.8)	55.2635	549	22%	738 ( 1.0)	73.3155	13,668	28%	742 ( 0.2)	79.7735
Not Participating	140	75%	735 ( 2.1)	68.1522	1,898	78%	753 ( 0.6)	99.9753	35,715	72%	749 ( 0.1)	93.0579
Gap Participating vs Non-Participating			-7*				-15*				-7*	
<b>Gifted and Talented Program</b>												
Participating Students	7	4%			489	20%	770 ( 0.7)	127.4806	9,162	19%	766 ( 0.2)	120.6424
Not Participating	180	96%	733 ( 1.7)	63.5917	1,958	80%	745 ( 0.6)	85.6327	40,221	81%	743 ( 0.1)	82.2665
Gap Participating vs Non-Participating							25*				23*	
<b>Free and Reduced Lunch Program</b>												
Approved for Free/Reduced Priced Meals	147	79%	732 ( 2.0)	62.7065	1,035	42%	738 ( 0.8)	73.9575	24,745	50%	740 ( 0.2)	77.3426
Not Approved (includes not coded)	40	21%	738 ( 3.3)	72.9750	1,412	58%	759 ( 0.6)	108.6544	24,638	50%	754 ( 0.1)	101.4664
Gap Approved vs Not Approved			-6				-21*				-14*	
<b>Disability Status</b>												
Students without Disabilities (includes not coded)	163	87%	735 ( 1.8)	67.3084	2,173	89%	752 ( 0.5)	97.9833	42,841	87%	749 ( 0.1)	93.2502
Students with Disabilities	24	13%	723 ( 4.3)	48.5419	274	11%	733 ( 1.5)	62.3304	6,542	13%	732 ( 0.3)	64.0676
Tested with Accommodations	22	12%	725 ( 4.4)	52.9529	232	9%	730 ( 1.6)	57.8998	5,359	11%	731 ( 0.4)	62.7050
Tested without Accommodations	2	1%			42	2%	746 ( 4.0)	86.8048	1,183	2%	737 ( 0.7)	70.2533
Gap With vs Without			-12*				-19*				-17*	
<b>Alternate Assessment</b>												
	2	1%			9	0%			556	1%		84.3559
<b>Exemptions:</b>												
Medical					4				118			
First Year LEP	1				9				82			
Other	1				2				8			

Subgroup analyses reflect data as reported from school districts. To protect student anonymity, no performance data are reported if there are fewer than 10 students or all students score at the same performance level. Percentages may not sum to 100% due to missing information or rounding. Statistically significant differences (at the .05 level) in scale scores between subgroups are indicated by an asterisk. The standard error for each scale score is reported in parentheses.