



Commonwealth Accountability Testing System (CATS)

During the 2007-08 school year, students in the end-of-primary (3rd) - 8th and 10th -12th grade participated in the Kentucky Core Content Test (KCCT), the writing portfolio, the EXPLORE, PLAN and ACT or the alternate assessment components of the Commonwealth Accountability Testing System (CATS). This assessment and accountability system was designed by the Kentucky Board of Education through a broad, collaborative process that involved educators, legislators, citizens, the School Curriculum, Assessment, and Accountability Council (SCAAC), the Education Assessment and Accountability Review Subcommittee (EAARS), the Office of Educational Accountability (OEA), and the National Technical Advisory Panel on Assessment and Accountability (NTAPAA).

The KCCT assessments were developed under direction of the content advisory committees of Kentucky educators who drafted, reviewed and selected test questions, which were also reviewed by a bias review committee to enhance fairness. Kentucky, as do all other states, addresses its state assessment and accountability requirements, as well as those requirements established in federal statute by the *No Child Left Behind Act of 2001*, through a single testing system. This report focuses entirely on the state aspects of school accountability and reflects the application of student performance standards to the KCCT.

Performance standards are based on descriptions of Novice, Apprentice, Proficient and Distinguished student performance levels specific to the subject and grade being assessed. The performance standards, in conjunction with Kentucky's *Core Content for Assessment*, should allow instruction to better focus on the content to be taught and on how well students must demonstrate achievement in each content area.

CATS Trends (1999-2006 to 2007 and beyond)

In order to maintain the Accountability Index Trend Line, concordance tables have been created to link the Accountability Index trends between the 1999-2006 years and 2007-2008. NTAPAA reviewed the changes that have been made in the Kentucky assessment and accountability systems and concluded that the differences between the old KCCT (1999-2006) and the new KCCT (2007 and beyond) are substantial enough to preclude equating the new assessment to the old. NTAPAA members recommended the construction of concordance tables to make comparisons between results of the old and new assessments. The Kentucky Board of Education directed the use of concordance tables as a one time bridge model for the 2006-2008 Biennium.

Concordance tables have been developed for the accountability index at each level (elementary, middle and high). The concordance tables use an equipercentile method to compute the linkage between the 2006 KCCT Accountability Index and the 2008 KCCT Accountability Index. By establishing a relationship between the old and new systems, the concordance methodology allows current baselines and goals for the CATS to remain intact. Upon completion of the 2006-2008 Biennium the use of concordance tables ends as schools receive a new baseline and growth chart for the 2008-2014 Bienniums

Due to limitations within concordance models, concordance table adjustments cannot be applied to the subject matter index levels. Beginning with 2007, the concordance-adjusted index is included on each school, district and state customized growth chart page in order to maintain CATS accountability trends and make comparisons.

For more information, refer to the 2008 *CATS Interpretative Guide* on the Kentucky Department of Education Web site (www.education.ky.gov).



2007-2008
KENTUCKY PERFORMANCE REPORT

School: Northern Elementary School
District: Fayette County
Code: 165077
Grade: PRIMARY-05

CONTENTS OF THIS REPORT

Introduction	1
Accountability Data	2
Accountability Trend	3-4
Academic Trend Data	5
Reading Results	6-21
Mathematics Results	22-37
Science Results	38-43
Social Studies Results	44-49
Writing Results	50-60
Arts & Humanities Results	61-66
Practical Living/Voc Studies	67-72



SPRING 2008
KENTUCKY PERFORMANCE REPORT
ACCOUNTABILITY CYCLE 2008
***ADJUSTED CONCORDANCE TREND**

School: Northern Elementary School
 District: Fayette County
 Code: 165077

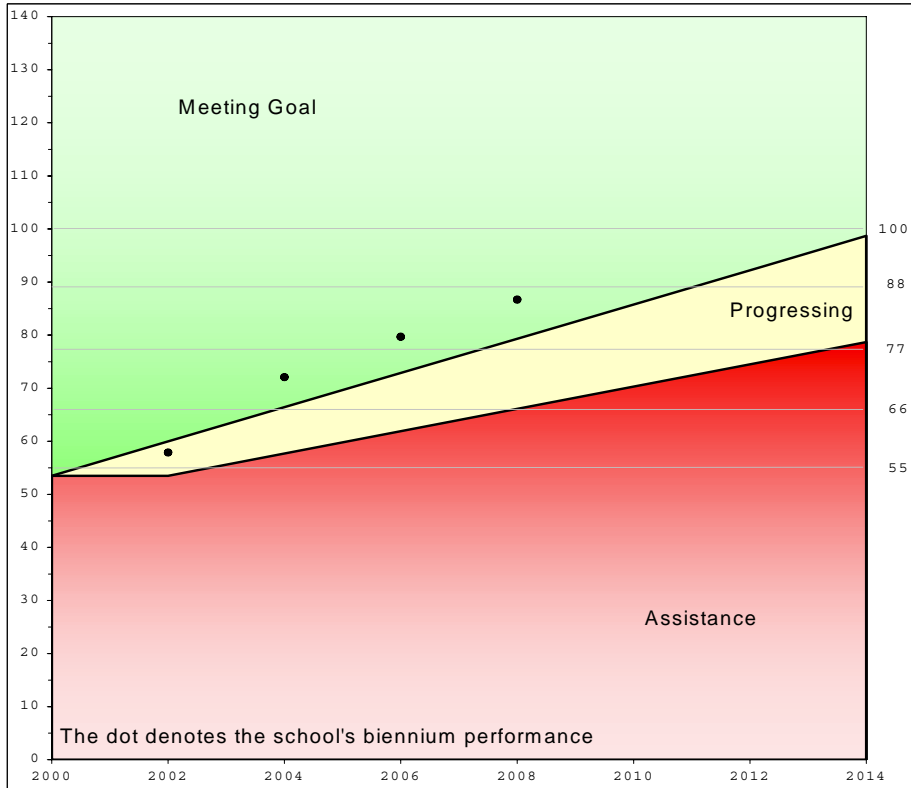

	School			Accountability		
	Index	% Novice	Dropout	Goal	Assistance	Novice
1999	55.8	46.01				
2000	53.7	46.80				
*Baseline	54.8	46.41		53.5		46.41
2001	57.1	41.74				
2002	58.6	39.57				
Combined	57.9	40.66		60.0	53.5	40.49
2003	67.3	26.06				
2004	76.9	15.19				
Combined	72.1	20.63		66.4	57.7	34.58
2005	80.9	14.80				
2006	78.5	17.39				
Combined	79.7	16.10		72.9	61.9	28.66
* 2007	84.8	9.20				
* 2008	88.6	5.11				
Combined	86.7	7.16		79.3	66.1	22.75
2009						
2010						
Combined				85.8	70.3	16.83
2011						
2012						
Combined				92.2	74.5	10.92
2013						
2014						
Combined				98.7	78.7	5.00
				Standard Error: 1.3		

Your school has been designated a "Meets Goal" school for Accountability Cycle 2008. Your school's growth accountability index meets or exceeds its goal point and meets the dropout and novice reduction requirements for Accountability Cycle 2008. We regret that financial rewards are not available for Meets Goal schools, but would like to congratulate your staff for this accomplishment.

Recognition Points	
100	
88	
77	2006
66	2004
55	2002

Your baseline index is the two-year average of your school's scores but is computed with the district's non-academic index at the corresponding grade level. Your school's goal line, assistance line, and novice reduction rate are calculated from your school's scores and district non-academic data for the baseline years.

Shares	
Meets Goal	3.0
Progressing	0.0
Recog. Pts.	0.0
Total	3.0

* The Adjusted Accountability Index for 2007 and 2008 are calculated with concordance tables at each level (elementary, middle and high) to link CATS 1999-2006 to CATS 2007/2008.



2007-2008
KENTUCKY PERFORMANCE REPORT
ACCOUNTABILITY TREND

School: Northern Elementary School
 District: Fayette County
 Code: 165077
 Grade: Elementary

Academic Index	2007	2008	2009	2010	2011	2012	2013	2014
Reading	90.6170	96.4648						
Mathematics	85.5011	95.6713						
Science	92.3211	91.7931						
Social Studies	86.1471	92.6380						
Arts and Humanities	77.0837	80.4013						
Prac. Living/Voc. Studies	81.5678	78.2769						
Writing Portfolio	89.1517	89.7440						
Writing On-Demand	89.8849	92.7092						
Total Academic Index	87.7	92.5						

Non-Academic Indicators **	2007	2008	2009	2010	2011	2012	2013	2014
Attendance Rate	95.56	95.41						
Dropout Rate								
Retention Rate	2.68	2.07						
Graduation Rate								
Successful Transition to Adult Life								
Non-Academic Index	96.2640	96.4180						

National Norm Referenced Test Index	2007	2008	2009	2010	2011	2012	2013	2014
Not Applicable								

Elementary								
Nonadjusted Accountability Index *	2007	2008	2009	2010	2011	2012	2013	2014
Nonadjusted Accountability Index	87.9	92.6						

Number of Accountability Students	2007	2008	2009	2010	2011	2012	2013	2014
Number Tested End of Primary	69	69						
Number Tested Grade 4	67	75						
Number Tested Grade 5	72	76						

* The Nonadjusted Accountability Index is based solely on the actual data calculations. No changes have been made to this value.
 ** Non-Academic Indicators are lagged one year. For example 2007 values are for data collected in 2006, 2008 values are for data collected in 2007, etc.



2007-2008
KENTUCKY PERFORMANCE REPORT
DISAGGREGATION INDEX TRENDS
ACADEMIC INDEX

School: Northern Elementary School
 District: Fayette County
 Code: 165077
 Grade: Elementary

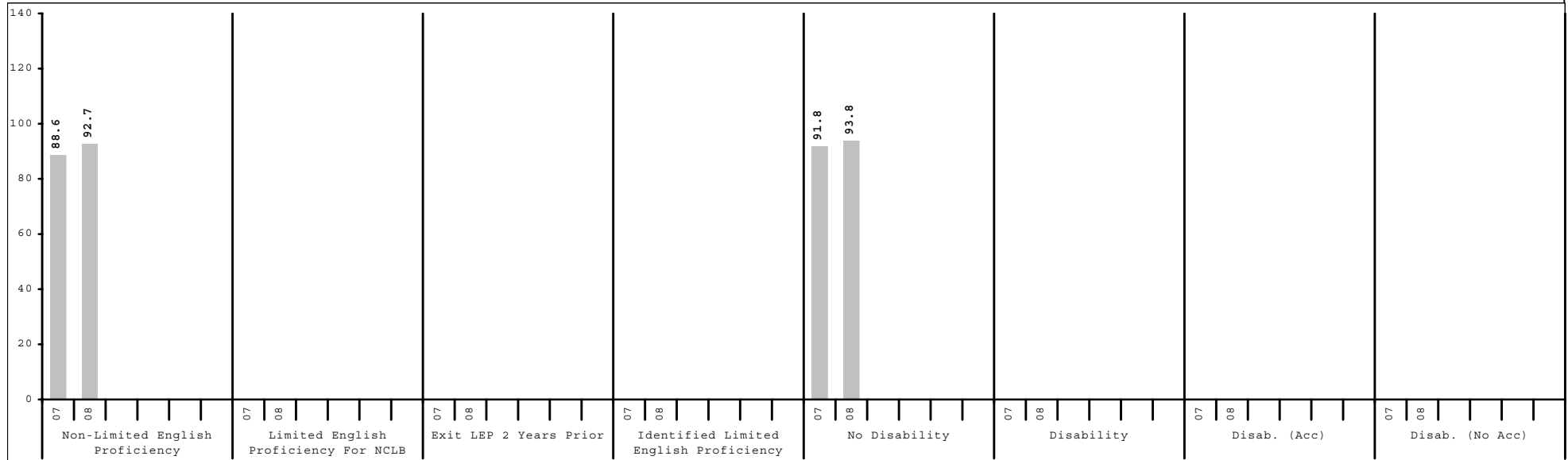
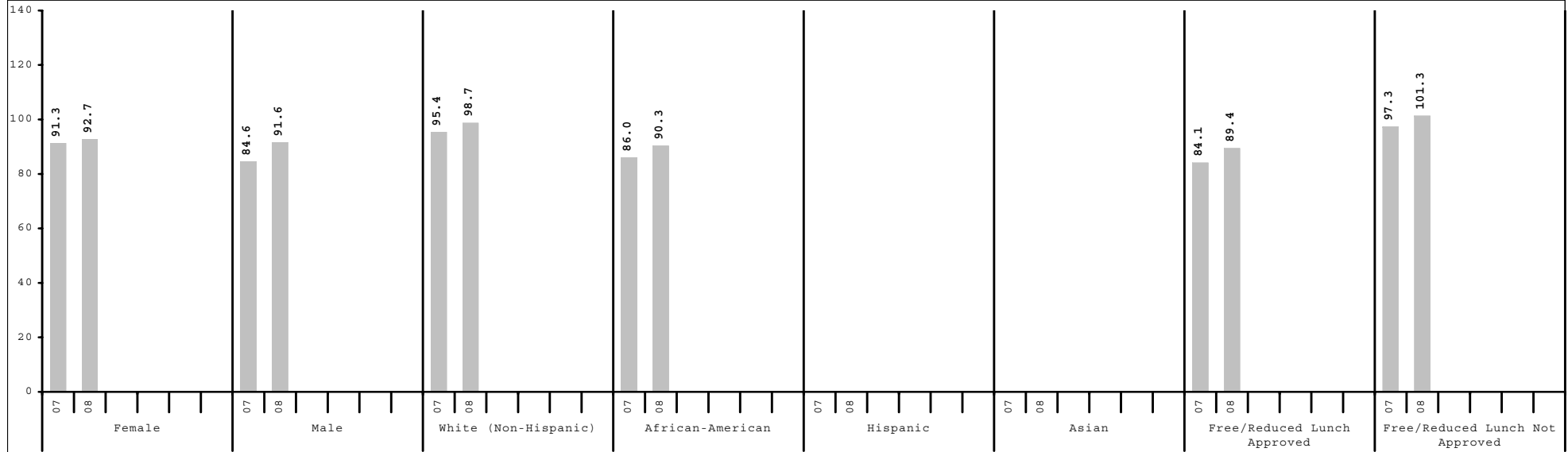

Subgroup analyses reflect data as reported from school districts. To protect student anonymity, no performance data are reported if there are fewer than 10 students or all students score at the same performance level.



2007-2008
KENTUCKY PERFORMANCE REPORT
CONTENT AREA INDEX TRENDS

School: Northern Elementary School
 District: Fayette County
 Code: 165077
 Grade: Elementary

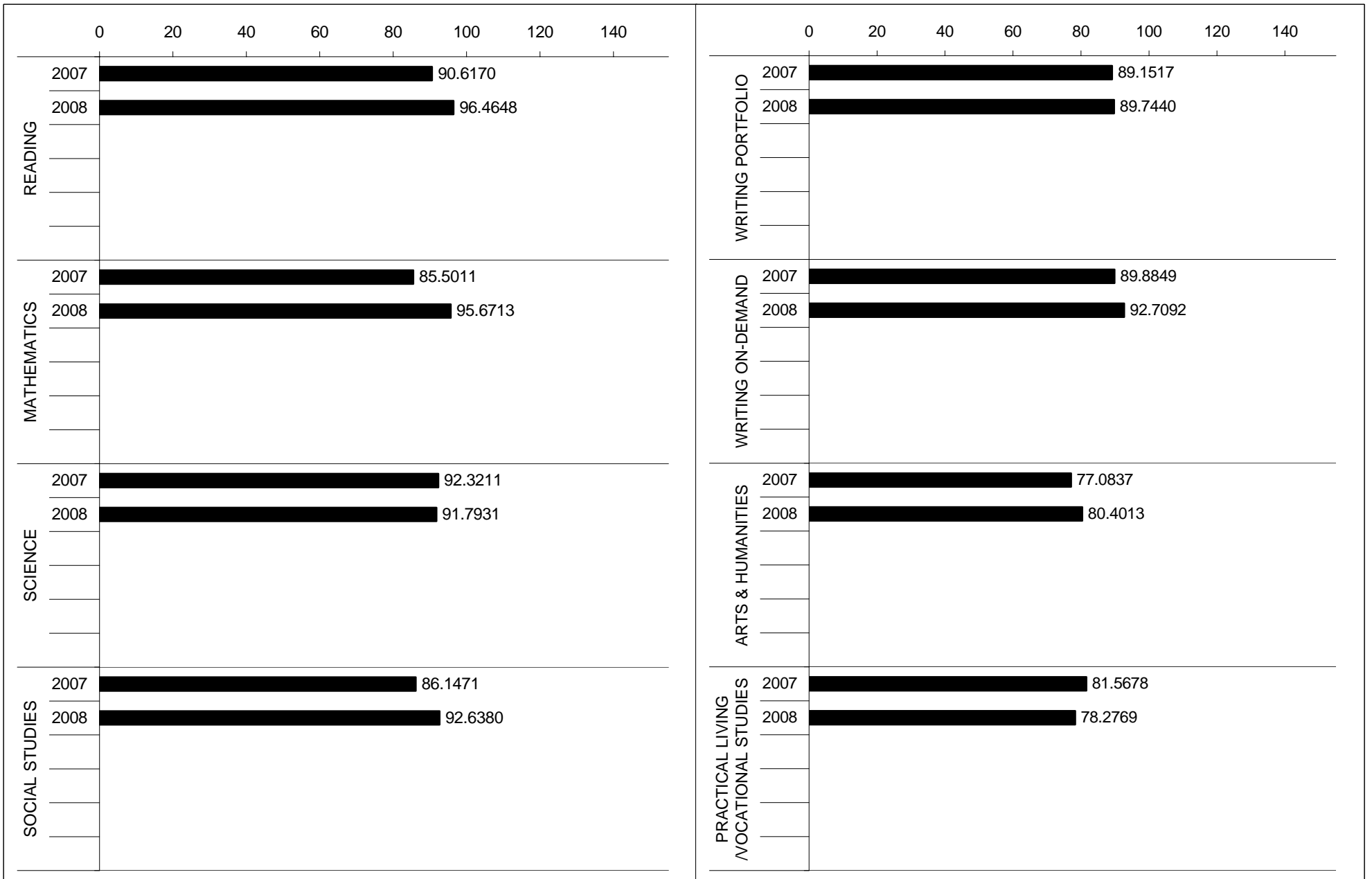



2007-2008
KENTUCKY PERFORMANCE REPORT
READING TREND DATA
Number and Percent

School: Northern Elementary School
 District: Fayette County
 Code: 165077
 Grade: ELEMENTARY

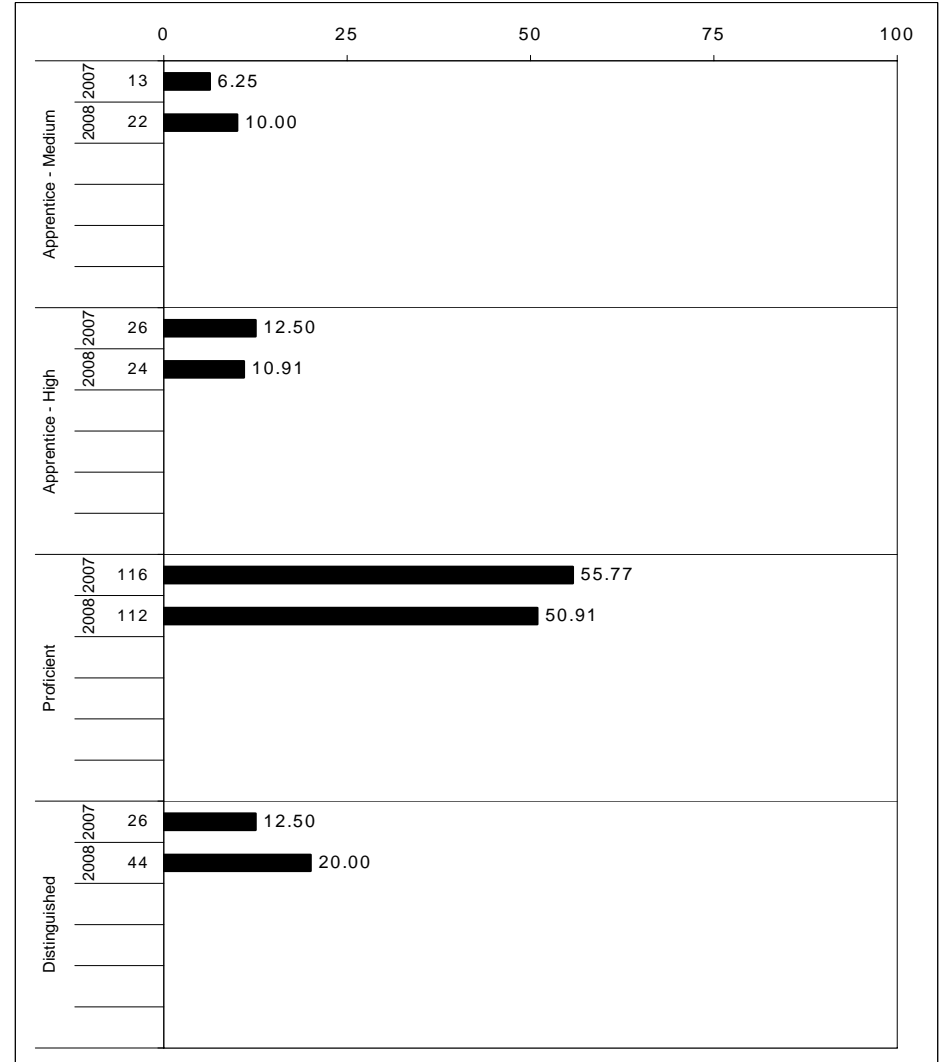
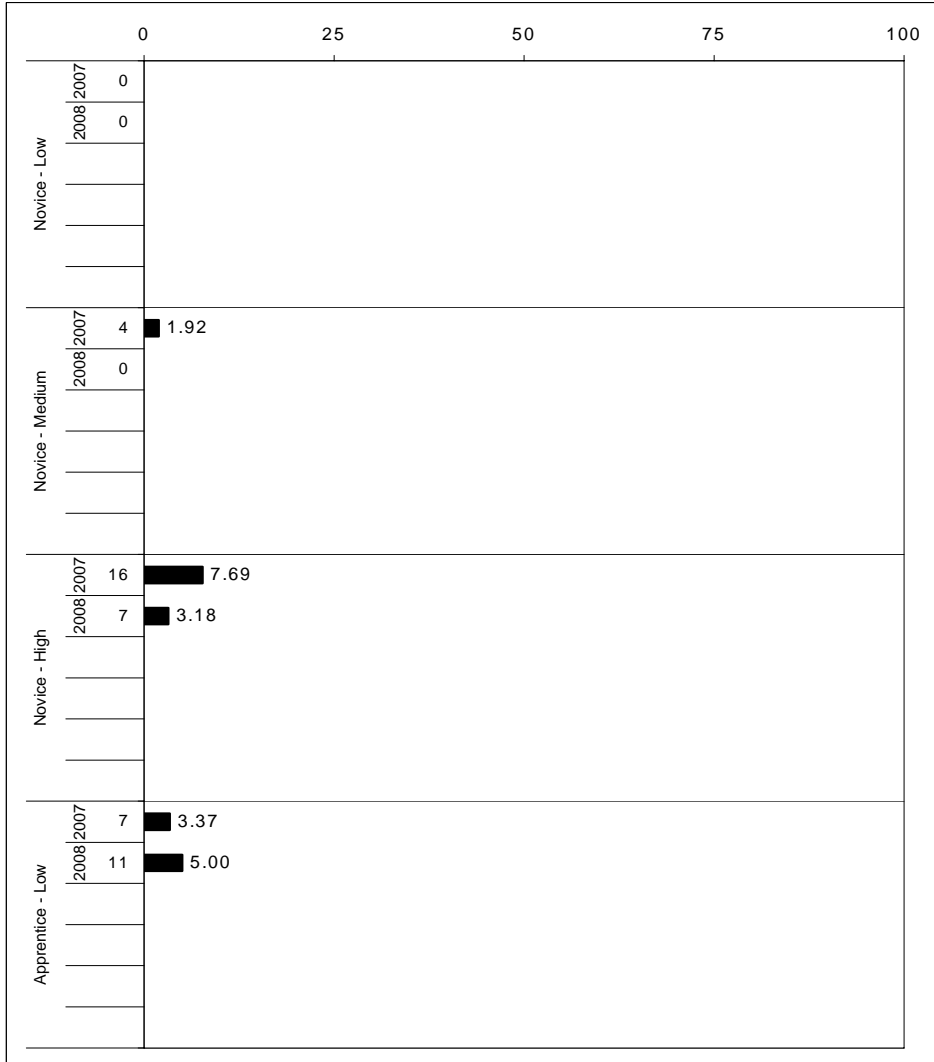

The horizontal bar represents the percent of students scoring at a performance level within a particular year. The number to the left of the bar represents the number of students upon which the percentage is based. Percentages may not sum to 100% due to rounding.



2007-2008
KENTUCKY PERFORMANCE REPORT
READING CORE CONTENT

School: Northern Elementary School
 District: Fayette County
 Code: 165077
 Grade: 03

	No. Items	No. Observations	SCHOOL							Mean	Std. Err.	STATE							Mean	School -State Mean
			B	0	1	2	3	4	No. Observations			B	0	1	2	3	4	Mean		
OPEN RESPONSE																				
2.0.x - Developing Understanding	1	69	0	0	10	51	30	9	2.4	0.1	49,082	0	3	24	51	17	4	2.0	0.4	
3.0.x - Interpreting Text	1	69	0	1	17	59	10	12	2.1	0.1	49,082	0	6	25	52	14	4	1.9	0.2	
MULTIPLE CHOICE																				
1.0.x - Forming a Foundation	26	423	82	18	0				0.82	0.02	294,269	85	15	0				0.85	-0.03	
2.0.x - Developing Understanding	98	1,808	78	22	0				0.78	0.01	1,292,848	81	18	0				0.81	-0.03	
3.0.x - Interpreting Text	23	316	72	27	1				0.72	0.02	229,198	75	25	0				0.75	-0.03	
5.0.x - Critical Stance	25	357	81	19	0				0.81	0.02	244,848	82	18	0				0.82	-0.01	

Percentages may not sum to 100% due to rounding. These analyses are based on tested students and does not include Alternate Portfolios. Fewer than 10 observations are not reported.



2007-2008
KENTUCKY PERFORMANCE REPORT
READING CORE CONTENT

School: Northern Elementary School
 District: Fayette County
 Code: 165077
 Grade: 04

	No. Items	No. Observations	SCHOOL								Std. Err.	STATE								School -State Mean
			B	0	1	2	3	4	Mean	No. Observations		B	0	1	2	3	4	Mean		
OPEN RESPONSE																				
2.0.x - Developing Understanding	5	124	0	19	15	35	25	6	1.8	0.1	80,927	0	17	14	48	17	5	1.8	0.0	
3.0.x - Interpreting Text	6	199	0	12	13	41	26	9	2.1	0.1	129,450	0	11	11	50	21	7	2.0	0.1	
MULTIPLE CHOICE																				
1.0.x - Forming a Foundation	17	265	Correct	Incorrect	Omit/Mult				0.79	0.02	178,741	Correct	Incorrect	Omit/Mult				0.81	-0.02	
2.0.x - Developing Understanding	109	1,924	79	21	0				0.75	0.01	1,245,057	79	21	0				0.79	-0.04	
3.0.x - Interpreting Text	15	260	75	25	0				0.75	0.03	161,505	78	22	0				0.78	-0.03	
5.0.x - Critical Stance	4	116	66	35	0				0.66	0.04	72,703	71	29	0				0.71	-0.05	

Percentages may not sum to 100% due to rounding. These analyses are based on tested students and does not include Alternate Portfolios. Fewer than 10 observations are not reported.



2007-2008
KENTUCKY PERFORMANCE REPORT
READING CORE CONTENT

School: Northern Elementary School
 District: Fayette County
 Code: 165077
 Grade: 05

	No. Items	No. Observations	SCHOOL								Std. Err.	STATE								School -State Mean
			B	0	1	2	3	4	Mean	No. Observations		B	0	1	2	3	4	Mean		
OPEN RESPONSE																				
2.0.x - Developing Understanding	8	225	0	4	16	41	25	13	2.3	0.1	142,934	0	5	19	54	17	5	2.0	0.3	
3.0.x - Interpreting Text	3	161	0	0	11	43	29	17	2.5	0.1	103,160	0	1	15	57	20	6	2.1	0.4	
MULTIPLE CHOICE																				
1.0.x - Forming a Foundation	23	347	Correct	Incorrect	Omit/Mult				0.78	0.02	222,719	Correct	Incorrect	Omit/Mult				0.77	0.01	
2.0.x - Developing Understanding	79	1,552	78	21	0				0.83	0.01	985,003	83	17	0				0.83	0.00	
3.0.x - Interpreting Text	27	461	83	17	0				0.83	0.02	293,352	81	19	0				0.81	0.02	
5.0.x - Critical Stance	15	188	67	32	1				0.67	0.03	118,864	69	31	0				0.69	-0.02	

Percentages may not sum to 100% due to rounding. These analyses are based on tested students and does not include Alternate Portfolios. Fewer than 10 observations are not reported.



2007-2008
KENTUCKY PERFORMANCE REPORT
READING DISAGGREGATION
Performance Level Percents

School: Northern Elementary School
 District: Fayette County
 Code: 165077
 Grade: 03

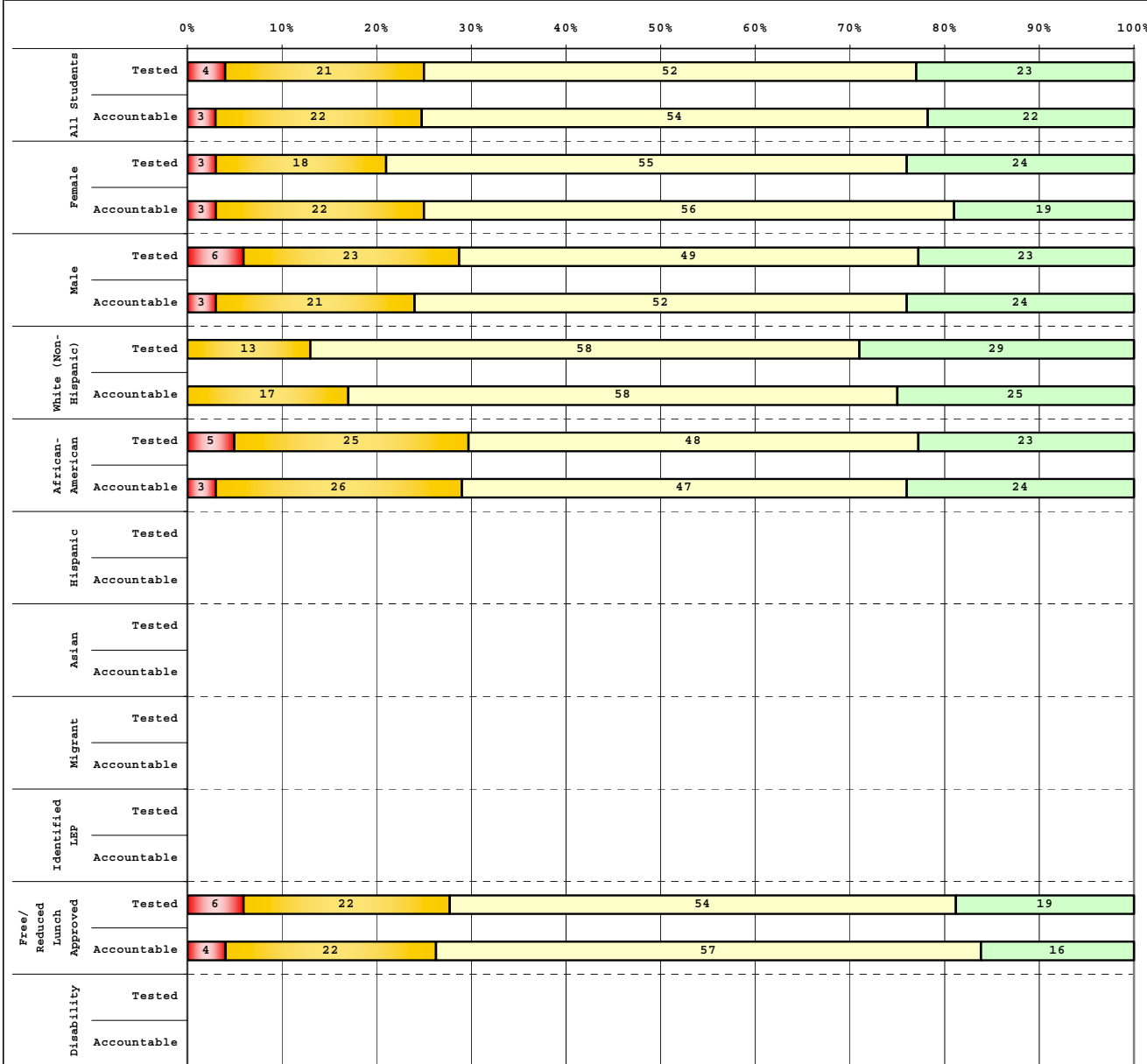

Tested Students					
	# Students	N%	A%	P%	D%
Total	73	4	21	52	23
Female	38	3	18	55	24
Male	35	6	23	49	23
White (Non-Hispanic)	24	0	13	58	29
African-American	40	5	25	48	23
Hispanic	5				
Asian					
Other	4				
Title I	73	4	21	52	23
Migrant					
Identified LEP	4				
Extended Sch Services	10	0	40	60	0
Gifted/Talented	11	0	0	36	64
F/R Lunch Approved	54	6	22	54	19
Vocational/2 Credits					
Disability	7				
Alternate Assessment					

Accountable Students					
	# Students	N%	A%	P%	D%
Total	69	3	22	54	22
Female	36	3	22	56	19
Male	33	3	21	52	24
White (Non-Hispanic)	24	0	17	58	25
African-American	38	3	26	47	24
Hispanic	4				
Asian					
Other	3				
Title I	69	3	22	54	22
Migrant					
Identified LEP	4				
Extended Sch Services	10	0	40	60	0
Gifted/Talented	11	0	0	36	64
F/R Lunch Approved	49	4	22	57	16
Vocational/2 Credits					
Disability	7				
Alternate Assessment					

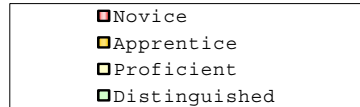

Percentage may not sum to 100% due to rounding.

Run Date: 08/27/2008



2007-2008
KENTUCKY PERFORMANCE REPORT
READING DISAGGREGATION
Performance Level Percents

School: Northern Elementary School
 District: Fayette County
 Code: 165077
 Grade: 04

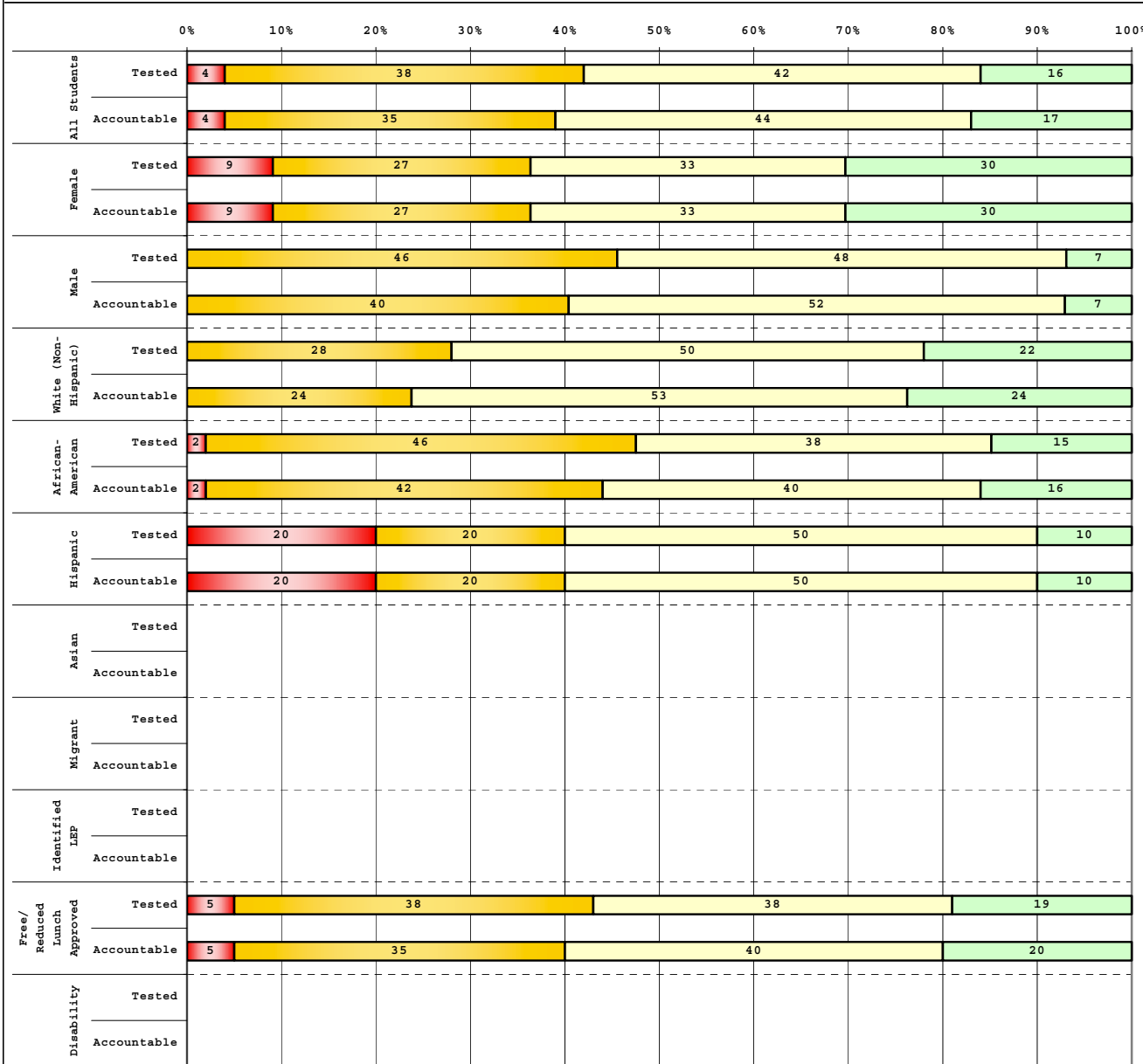

Tested Students

	# Students	N%	A%	P%	D%
Total	79	4	38	42	16
Female	33	9	27	33	30
Male	46	0	46	48	7
White (Non-Hispanic)	18	0	28	50	22
African-American	48	2	46	38	15
Hispanic	10	20	20	50	10
Asian	0	0	0	0	0
Other	3	0	0	0	0
Title I	79	4	38	42	16
Migrant	0	0	0	0	0
Identified LEP	2	0	0	0	0
Extended Sch Services	10	20	50	20	10
Gifted/Talented	5	0	0	0	0
F/R Lunch Approved	63	5	38	38	19
Vocational/2 Credits	0	0	0	0	0
Disability	5	0	0	0	0
Alternate Assessment	0	0	0	0	0

Accountable Students

	# Students	N%	A%	P%	D%
Total	75	4	35	44	17
Female	33	9	27	33	30
Male	42	0	40	52	7
White (Non-Hispanic)	17	0	24	53	24
African-American	45	2	42	40	16
Hispanic	10	20	20	50	10
Asian	0	0	0	0	0
Other	3	0	0	0	0
Title I	75	4	35	44	17
Migrant	0	0	0	0	0
Identified LEP	2	0	0	0	0
Extended Sch Services	10	20	50	20	10
Gifted/Talented	5	0	0	0	0
F/R Lunch Approved	60	5	35	40	20
Vocational/2 Credits	0	0	0	0	0
Disability	5	0	0	0	0
Alternate Assessment	0	0	0	0	0

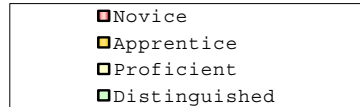

Percentage may not sum to 100% due to rounding.

Run Date: 08/27/2008



2007-2008
KENTUCKY PERFORMANCE REPORT
READING DISAGGREGATION
Performance Level Percents

School: Northern Elementary School
 District: Fayette County
 Code: 165077
 Grade: 05

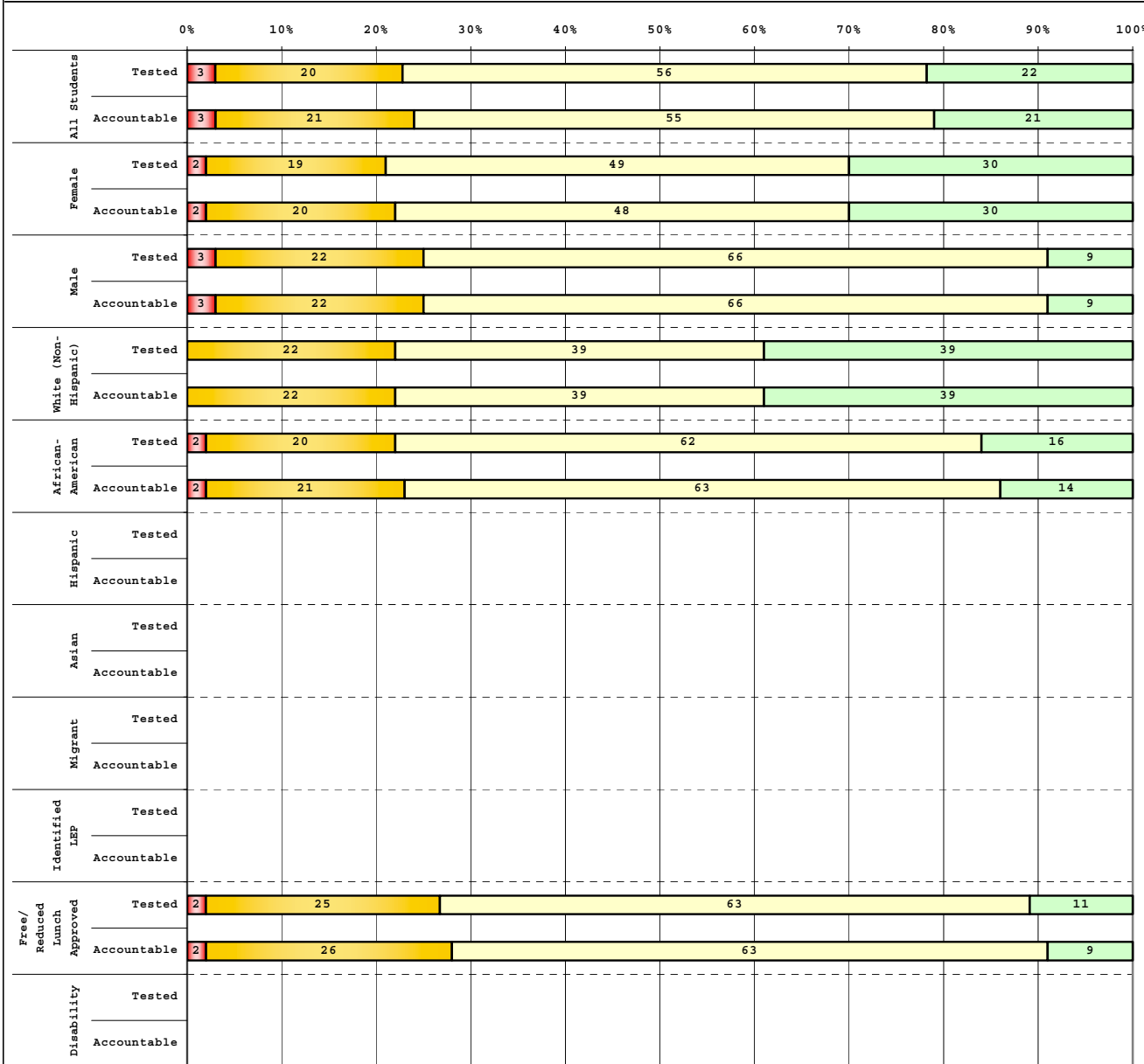

Tested Students					
	# Students	N%	A%	P%	D%
Total	79	3	20	56	22
Female	47	2	19	49	30
Male	32	3	22	66	9
White (Non-Hispanic)	23	0	22	39	39
African-American	45	2	20	62	16
Hispanic	8				
Asian					
Other	3				
Title I	79	3	20	56	22
Migrant	1				
Identified LEP	1				
Extended Sch Services	13	0	23	62	15
Gifted/Talented	7				
F/R Lunch Approved	57	2	25	63	11
Vocational/2 Credits					
Disability	9				
Alternate Assessment	1				

Accountable Students					
	# Students	N%	A%	P%	D%
Total	76	3	21	55	21
Female	44	2	20	48	30
Male	32	3	22	66	9
White (Non-Hispanic)	23	0	22	39	39
African-American	43	2	21	63	14
Hispanic	8				
Asian					
Other	2				
Title I	76	3	21	55	21
Migrant	1				
Identified LEP	1				
Extended Sch Services	13	0	23	62	15
Gifted/Talented	7				
F/R Lunch Approved	54	2	26	63	9
Vocational/2 Credits					
Disability	9				
Alternate Assessment	1				

■	Novice
■	Apprentice
■	Proficient
■	Distinguished

Percentage may not sum to 100% due to rounding.

Run Date: 08/27/2008



2007-2008
KENTUCKY PERFORMANCE REPORT
DISAGGREGATION INDEX TRENDS
READING

School: Northern Elementary School
 District: Fayette County
 Code: 165077
 Grade: 03

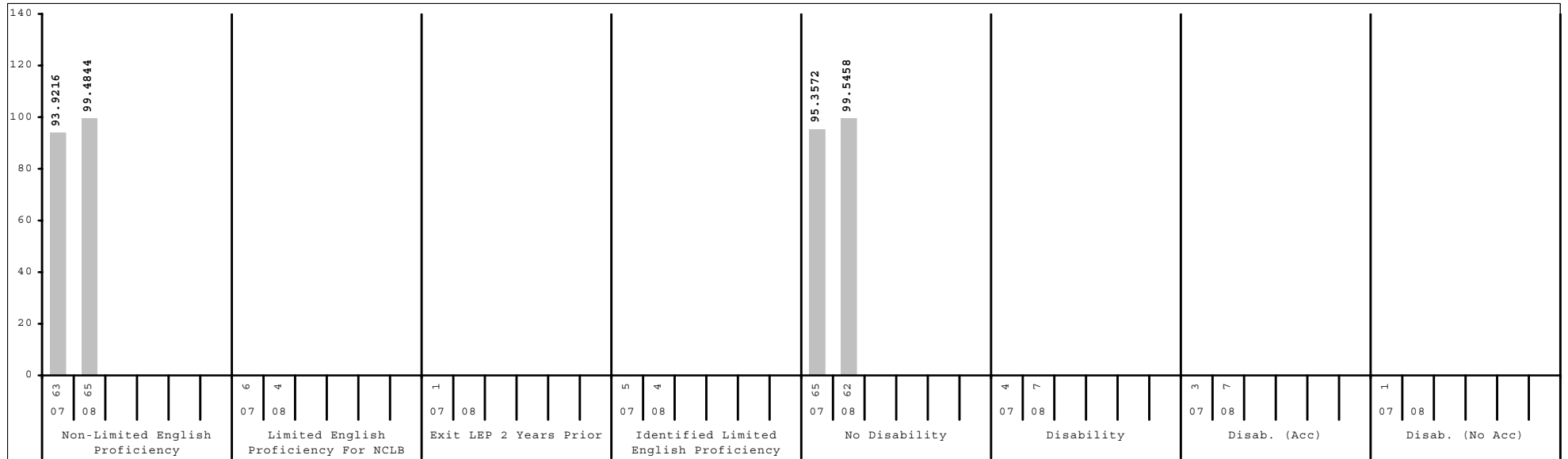
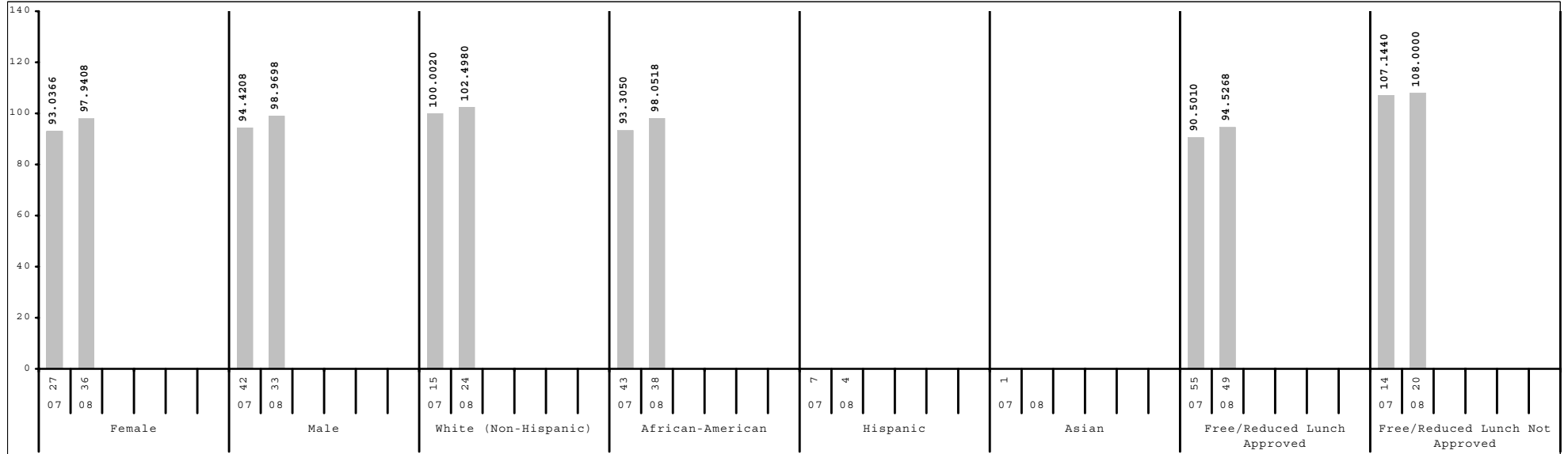

Subgroup analyses reflect data as reported from school districts. To protect student anonymity, no performance data are reported if there are fewer than 10 students or all students score at the same performance level.



2007-2008
KENTUCKY PERFORMANCE REPORT
DISAGGREGATION INDEX TRENDS
READING

School: Northern Elementary School
 District: Fayette County
 Code: 165077
 Grade: 04

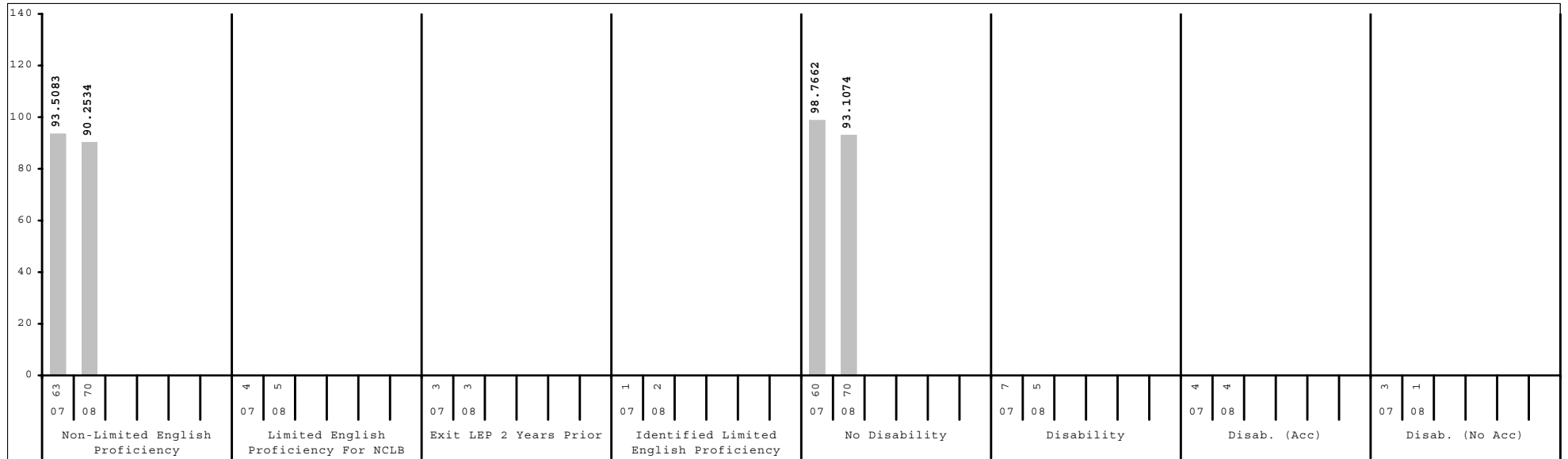
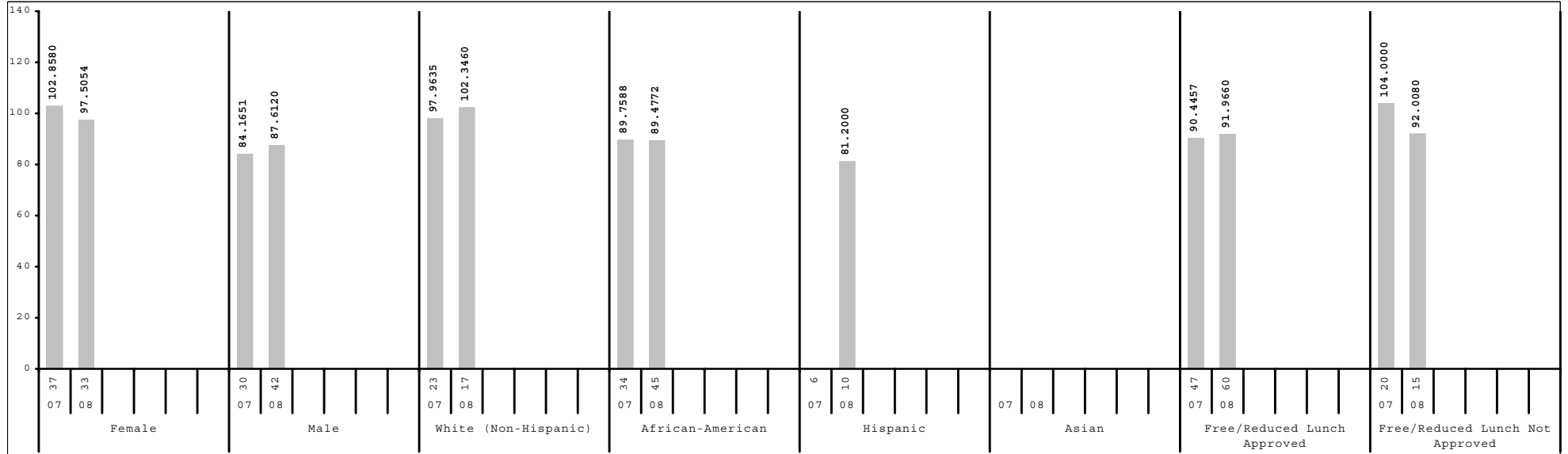

Subgroup analyses reflect data as reported from school districts. To protect student anonymity, no performance data are reported if there are fewer than 10 students or all students score at the same performance level.



2007-2008
KENTUCKY PERFORMANCE REPORT
DISAGGREGATION INDEX TRENDS
READING

School: Northern Elementary School
 District: Fayette County
 Code: 165077
 Grade: 05

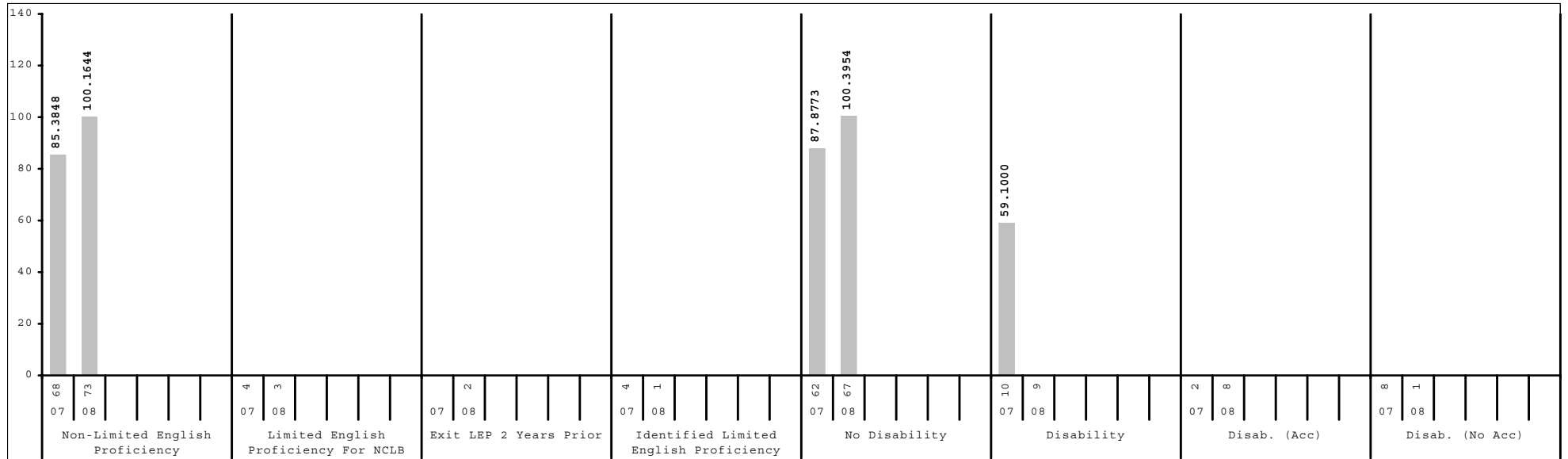
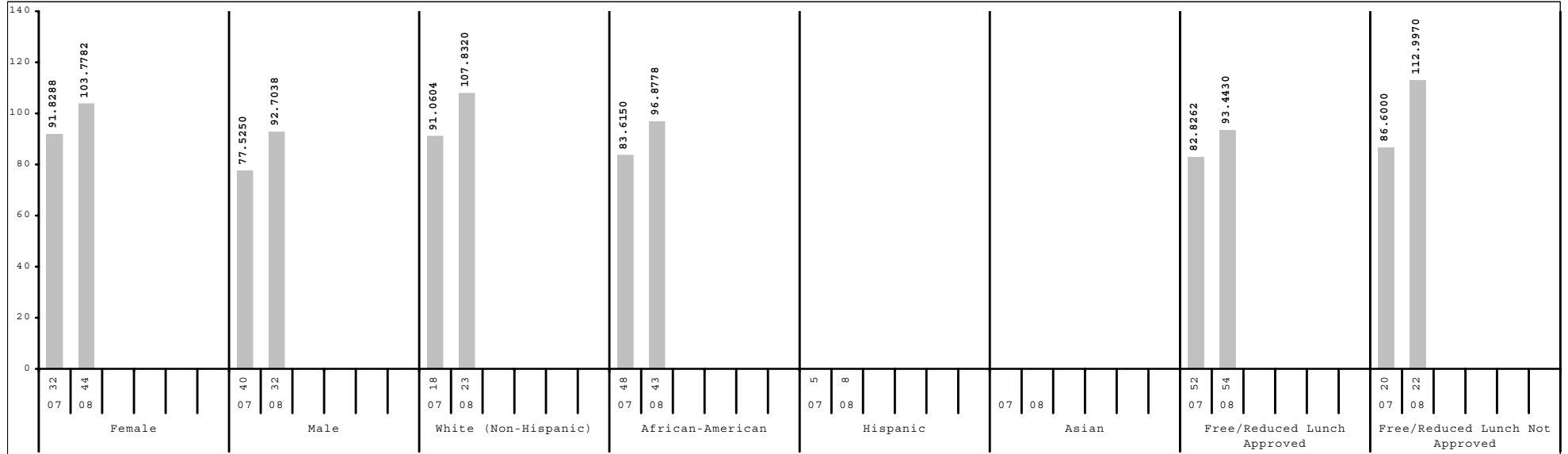

Subgroup analyses reflect data as reported from school districts. To protect student anonymity, no performance data are reported if there are fewer than 10 students or all students score at the same performance level.



2007-2008
KENTUCKY PERFORMANCE REPORT
SCALE SCORE DATA DISAGGREGATION
READING

School: Northern Elementary School
 District: Fayette County
 Code: 165077
 Grade: 03

	SCHOOL				DISTRICT				STATE			
	# Students	%	Scale Score	Index	# Students	%	Scale Score	Index	# Students	%	Scale Score	Index
All Students	69		354 (2.2)	98.4340	2,632		357 (0.4)	101.9476	49,581		353 (0.1)	95.9791
Gender:												
Female	36	52%	352 (2.9)	97.9408	1,290	49%	359 (0.5)	105.6422	24,051	49%	355 (0.1)	99.2603
Male	33	48%	355 (3.4)	98.9698	1,342	51%	354 (0.5)	98.3798	25,528	51%	351 (0.1)	92.8675
Gap Female vs Male			-3				5*				4*	
Ethnicity												
White (Non-Hispanic)	24	35%	359 (3.6)	102.4980	1,570	60%	362 (0.4)	109.0761	41,238	83%	354 (0.1)	97.8244
African-American	38	55%	351 (3.1)	98.0518	641	24%	348 (0.8)	89.1592	5,223	11%	344 (0.3)	82.5667
Hispanic	4	6%			214	8%	346 (1.3)	86.9015	1,434	3%	348 (0.5)	89.3079
Asian					78	3%	365 (1.7)	112.3868	502	1%	358 (0.8)	103.7714
Other	3	4%			129	5%	354 (1.7)	97.2497	1,178	2%	352 (0.5)	95.1743
Gap White vs African American			8				14*				10*	
Gap White vs Hispanic							16*				6*	
Gap White vs Asian							-3				-4*	
Gap White vs Other							8*				2*	
Title I												
Participating Students	69	100%	354 (2.2)	98.4340	1,546	59%	353 (0.5)	96.2789	36,518	74%	352 (0.1)	94.5983
Not Participating					1,086	41%	362 (0.5)	110.0213	13,063	26%	356 (0.2)	99.8159
Gap Participating vs Non-Participating							-9*				-4*	
Migrant Program												
Participating Students					7	0%			221	0%	347 (1.4)	85.3531
Not Participating	69	100%	354 (2.2)	98.4340	2,625	100%	357 (0.4)	101.9755	49,360	100%	353 (0.1)	96.0192
Gap Participating vs Non-Participating											-6*	
Limited English Proficiency												
Non-LEP Students	65	94%	354 (2.3)	99.4844	2,443	93%	358 (0.4)	103.2263	48,517	98%	353 (0.1)	96.1755
LEP for NCLB	4	6%			189	7%	346 (1.4)	85.3133	1,064	2%	346 (0.6)	86.8418
Exited LEP 2 Years Prior					25	1%	359 (3.0)	106.4000	66	0%	360 (2.0)	105.0576
Identified LEP Students	4	6%			164	6%	344 (1.5)	82.1043	998	2%	345 (0.6)	85.6309
Tested with Accommodations	1	1%			101	4%	342 (1.9)	77.6655	736	1%	344 (0.7)	83.8956
Tested without Accommodations	3	4%			63	2%	347 (2.5)	89.1656	262	1%	347 (1.1)	90.4867
Gap Identified vs Non-LEP							-14*				-8*	

Subgroup analyses reflect data as reported from school districts. To protect student anonymity, no performance data are reported if there are fewer than 10 students or all students score at the same performance level. Percentages may not sum to 100% due to missing information or rounding. Statistically significant differences (at the .05 level) in scale scores between subgroups are indicated by an asterisk. The standard error for each scale score is reported in parentheses.



2007-2008
KENTUCKY PERFORMANCE REPORT
SCALE SCORE DATA DISAGGREGATION
READING

School: Northern Elementary School
 District: Fayette County
 Code: 165077
 Grade: 03

	SCHOOL				DISTRICT				STATE			
	# Students	%	Scale Score	Index	# Students	%	Scale Score	Index	# Students	%	Scale Score	Index
Extended School Services												
Participating Students	10	14%	341 (4.4)	80.0000	470	18%	344 (0.8)	83.8124	12,032	24%	345 (0.2)	85.1765
Not Participating	59	86%	356 (2.4)	101.5434	2,162	82%	360 (0.4)	105.8879	37,549	76%	355 (0.1)	99.4291
Gap Participating vs Non-Participating			-15*				-16*				-10*	
Gifted and Talented Program												
Participating Students	11	16%	374 (2.6)	125.4560	604	23%	372 (0.5)	123.7880	8,270	17%	366 (0.2)	114.4129
Not Participating	58	84%	350 (2.3)	93.3090	2,028	77%	352 (0.4)	95.4477	41,311	83%	350 (0.1)	92.2798
Gap Participating vs Non-Participating			24*				20*				16*	
Free and Reduced Lunch Program												
Approved for Free/Reduced Priced Meals	49	71%	350 (2.6)	94.5268	1,184	45%	348 (0.6)	89.7964	26,854	54%	348 (0.1)	89.6107
Not Approved (includes not coded)	20	29%	362 (4.0)	108.0000	1,448	55%	364 (0.4)	111.8713	22,727	46%	358 (0.1)	103.4777
Gap Approved vs Not Approved			-12*				-16*				-10*	
Disability Status												
Students without Disabilities (includes not coded)	62	90%	354 (2.3)	99.5458	2,343	89%	358 (0.4)	104.3395	42,349	85%	354 (0.1)	98.4427
Students with Disabilities	7	10%			289	11%	344 (1.2)	82.4939	7,232	15%	344 (0.2)	81.5325
Tested with Accommodations	7	10%			243	9%	342 (1.3)	79.4279	5,017	10%	343 (0.3)	79.5013
Tested without Accommodations					46	2%	356 (2.7)	98.6723	2,215	4%	346 (0.4)	86.1456
Gap With vs Without							-14*				-10*	
Alternate Assessment												
					13	0%		42.9202	466	1%		46.3573
Exemptions:												
Medical					2				55			
First Year LEP	1				11				106			
Other					2				4			

Subgroup analyses reflect data as reported from school districts. To protect student anonymity, no performance data are reported if there are fewer than 10 students or all students score at the same performance level. Percentages may not sum to 100% due to missing information or rounding. Statistically significant differences (at the .05 level) in scale scores between subgroups are indicated by an asterisk. The standard error for each scale score is reported in parentheses.



2007-2008
KENTUCKY PERFORMANCE REPORT
SCALE SCORE DATA DISAGGREGATION
READING

School: Northern Elementary School
 District: Fayette County
 Code: 165077
 Grade: 04

	SCHOOL				DISTRICT				STATE			
	# Students	%	Scale Score	Index	# Students	%	Scale Score	Index	# Students	%	Scale Score	Index
All Students	75		449 (2.2)	91.9700	2,631		455 (0.4)	99.7943	49,035		451 (0.1)	93.2830
Gender:												
Female	33	44%	453 (3.7)	97.5054	1,285	49%	458 (0.5)	105.0525	24,023	49%	453 (0.1)	97.5004
Male	42	56%	446 (2.5)	87.6120	1,346	51%	451 (0.5)	94.7698	25,006	51%	448 (0.1)	89.2452
<i>Gap Female vs Male</i>			7				7*				5*	
Ethnicity												
White (Non-Hispanic)	17	23%	454 (4.4)	102.3460	1,592	61%	459 (0.4)	106.4771	40,880	83%	452 (0.1)	95.3400
African-American	45	60%	447 (2.8)	89.4772	598	23%	446 (0.8)	87.1393	5,122	10%	441 (0.3)	78.1788
Hispanic	10	13%	446 (6.7)	81.2000	240	9%	444 (1.4)	83.0967	1,400	3%	447 (0.5)	88.2174
Asian					84	3%	463 (2.1)	113.8001	480	1%	457 (0.9)	102.3352
Other	3	4%			116	4%	453 (1.6)	98.6623	1,138	2%	448 (0.6)	90.3081
<i>Gap White vs African American</i>			7				13*				11*	
<i>Gap White vs Hispanic</i>			8				15*				5*	
<i>Gap White vs Asian</i>							-4				-5*	
<i>Gap White vs Other</i>							6*				4*	
Title I												
Participating Students	75	100%	449 (2.2)	91.9700	1,480	56%	450 (0.5)	92.9920	35,852	73%	450 (0.1)	91.9054
Not Participating					1,151	44%	461 (0.5)	108.5305	13,183	27%	453 (0.2)	97.0286
<i>Gap Participating vs Non-Participating</i>							-11*				-3*	
Migrant Program												
Participating Students					6	0%			212	0%	443 (1.4)	80.6383
Not Participating	75	100%	449 (2.2)	91.9700	2,625	100%	455 (0.4)	99.7949	48,823	100%	451 (0.1)	93.3311
<i>Gap Participating vs Non-Participating</i>											-8*	
Limited English Proficiency												
Non-LEP Students	70	93%	448 (2.2)	90.2534	2,463	94%	456 (0.4)	101.2584	48,035	98%	451 (0.1)	93.4868
LEP for NCLB	5	7%			168	6%	441 (1.7)	78.2219	1,000	2%	444 (0.6)	83.3560
Exited LEP 2 Years Prior	3	4%			41	2%	451 (2.8)	99.1684	148	0%	454 (1.4)	99.1188
Identified LEP Students	2	3%			127	5%	437 (2.0)	71.4648	852	2%	442 (0.6)	80.6098
Tested with Accommodations					90	3%	435 (2.2)	68.1946	657	1%	441 (0.7)	78.6255
Tested without Accommodations	2	3%			37	1%	443 (3.9)	79.4219	195	0%	447 (1.4)	87.3436
<i>Gap Identified vs Non-LEP</i>							-19*				-9*	

Subgroup analyses reflect data as reported from school districts. To protect student anonymity, no performance data are reported if there are fewer than 10 students or all students score at the same performance level. Percentages may not sum to 100% due to missing information or rounding. Statistically significant differences (at the .05 level) in scale scores between subgroups are indicated by an asterisk. The standard error for each scale score is reported in parentheses.



2007-2008
KENTUCKY PERFORMANCE REPORT
SCALE SCORE DATA DISAGGREGATION
READING

School: Northern Elementary School
 District: Fayette County
 Code: 165077
 Grade: 04

	SCHOOL				DISTRICT				STATE			
	# Students	%	Scale Score	Index	# Students	%	Scale Score	Index	# Students	%	Scale Score	Index
Extended School Services												
Participating Students	10	13%	434 (5.8)	67.2000	528	20%	442 (0.8)	81.1000	15,223	31%	444 (0.2)	84.2493
Not Participating	65	87%	451 (2.2)	95.7804	2,103	80%	458 (0.4)	104.4786	33,812	69%	453 (0.1)	97.3407
<i>Gap Participating vs Non-Participating</i>			-17*				-16*				-9*	
Gifted and Talented Program												
Participating Students	5	7%			559	21%	471 (0.5)	122.5468	7,596	15%	465 (0.2)	114.7038
Not Participating	70	93%	447 (2.2)	90.2534	2,072	79%	450 (0.4)	93.6449	41,439	85%	448 (0.1)	89.3588
<i>Gap Participating vs Non-Participating</i>							21*				17*	
Free and Reduced Lunch Program												
Approved for Free/Reduced Priced Meals	60	80%	449 (2.5)	91.9660	1,176	45%	447 (0.6)	88.5972	26,193	53%	446 (0.1)	86.4351
Not Approved (includes not coded)	15	20%	448 (3.8)	92.0080	1,455	55%	461 (0.5)	108.8471	22,842	47%	456 (0.1)	101.1393
<i>Gap Approved vs Not Approved</i>			1				-14*				-10*	
Disability Status												
Students without Disabilities (includes not coded)	70	93%	449 (2.2)	93.1074	2,317	88%	456 (0.4)	102.6401	41,825	85%	452 (0.1)	95.6739
Students with Disabilities	5	7%			314	12%	443 (1.2)	78.8129	7,210	15%	443 (0.2)	79.3874
Tested with Accommodations	4	5%			262	10%	442 (1.3)	77.4761	5,611	11%	442 (0.3)	78.8666
Tested without Accommodations	1	1%			52	2%	447 (3.3)	85.5719	1,599	3%	443 (0.5)	81.1103
<i>Gap With vs Without</i>							-13*				-9*	
Alternate Assessment												
					13	0%		46.9985	460	1%		51.8311
Exemptions:												
Medical	1				2				90			
First Year LEP	1				7				88			
Other									10			

Subgroup analyses reflect data as reported from school districts. To protect student anonymity, no performance data are reported if there are fewer than 10 students or all students score at the same performance level. Percentages may not sum to 100% due to missing information or rounding. Statistically significant differences (at the .05 level) in scale scores between subgroups are indicated by an asterisk. The standard error for each scale score is reported in parentheses.



2007-2008
KENTUCKY PERFORMANCE REPORT
SCALE SCORE DATA DISAGGREGATION
READING

School: Northern Elementary School
 District: Fayette County
 Code: 165077
 Grade: 05

	SCHOOL				DISTRICT				STATE			
	# Students	%	Scale Score	Index	# Students	%	Scale Score	Index	# Students	%	Scale Score	Index
All Students	76		554 (2.0)	99.0958	2,534		556 (0.4)	102.0750	48,174		550 (0.1)	94.1281
Gender:												
Female	44	58%	559 (2.6)	103.7782	1,274	50%	559 (0.5)	107.6580	23,302	48%	554 (0.1)	99.6199
Male	32	42%	549 (2.7)	92.7038	1,260	50%	552 (0.5)	96.4432	24,870	52%	547 (0.1)	88.9694
<i>Gap Female vs Male</i>			10*				7*				7*	
Ethnicity												
White (Non-Hispanic)	23	30%	558 (4.0)	107.8320	1,567	62%	559 (0.5)	107.9460	40,320	84%	551 (0.1)	95.9009
African-American	43	57%	553 (2.4)	96.8778	575	23%	547 (0.8)	89.1473	5,114	11%	542 (0.3)	81.0359
Hispanic	8	11%			194	8%	547 (1.5)	88.6616	1,239	3%	546 (0.5)	87.5548
Asian					103	4%	563 (1.8)	112.9361	484	1%	558 (0.9)	105.2035
Other	2	3%			95	4%	554 (1.8)	99.2661	1,013	2%	549 (0.6)	92.3043
<i>Gap White vs African American</i>			5				12*				9*	
<i>Gap White vs Hispanic</i>							12*				5*	
<i>Gap White vs Asian</i>							-4*				-7*	
<i>Gap White vs Other</i>							5*				2*	
Title I												
Participating Students	76	100%	554 (2.0)	99.0958	1,373	54%	551 (0.5)	94.2532	35,512	74%	549 (0.1)	92.5332
Not Participating					1,161	46%	561 (0.5)	111.3534	12,662	26%	553 (0.2)	98.6416
<i>Gap Participating vs Non-Participating</i>							-10*				-4*	
Migrant Program												
Participating Students	1	1%			9	0%			232	0%	544 (1.2)	83.4333
Not Participating	75	99%	555 (2.0)	99.3562	2,525	100%	556 (0.4)	102.1916	47,942	100%	550 (0.1)	94.1748
<i>Gap Participating vs Non-Participating</i>											-6*	
Limited English Proficiency												
Non-LEP Students	73	96%	555 (2.0)	100.1644	2,418	95%	556 (0.4)	103.2685	47,282	98%	550 (0.1)	94.3918
LEP for NCLB	3	4%			116	5%	540 (1.7)	77.3537	892	2%	542 (0.6)	80.1640
Exited LEP 2 Years Prior	2	3%			30	1%	549 (3.5)	92.8731	127	0%	554 (1.5)	100.4015
Identified LEP Students	1	1%			86	3%	536 (1.9)	71.9347	765	2%	540 (0.7)	76.8315
Tested with Accommodations	1	1%			66	3%	535 (2.1)	68.7950	575	1%	538 (0.8)	73.5058
Tested without Accommodations					20	1%	541 (3.9)	82.3000	190	0%	546 (1.3)	86.8747
<i>Gap Identified vs Non-LEP</i>							-20*				-10*	

Subgroup analyses reflect data as reported from school districts. To protect student anonymity, no performance data are reported if there are fewer than 10 students or all students score at the same performance level. Percentages may not sum to 100% due to missing information or rounding. Statistically significant differences (at the .05 level) in scale scores between subgroups are indicated by an asterisk. The standard error for each scale score is reported in parentheses.



2007-2008
KENTUCKY PERFORMANCE REPORT
SCALE SCORE DATA DISAGGREGATION
READING

School: Northern Elementary School
 District: Fayette County
 Code: 165077
 Grade: 05

	SCHOOL				DISTRICT				STATE			
	# Students	%	Scale Score	Index	# Students	%	Scale Score	Index	# Students	%	Scale Score	Index
Extended School Services												
Participating Students	13	17%	552 (4.5)	95.3760	435	17%	545 (0.9)	85.9352	13,078	27%	544 (0.2)	85.7573
Not Participating	63	83%	555 (2.2)	99.8682	2,099	83%	558 (0.4)	105.4262	35,096	73%	552 (0.1)	97.2520
Gap Participating vs Non-Participating			-3				-13*				-8*	
Gifted and Talented Program												
Participating Students	7	9%			537	21%	570 (0.5)	124.4320	8,504	18%	564 (0.1)	114.2557
Not Participating	69	91%	552 (1.9)	94.9520	1,997	79%	552 (0.4)	96.0726	39,670	82%	547 (0.1)	89.8194
Gap Participating vs Non-Participating							18*				17*	
Free and Reduced Lunch Program												
Approved for Free/Reduced Priced Meals	54	71%	551 (2.1)	93.4430	1,039	41%	547 (0.6)	88.0651	25,314	53%	546 (0.1)	87.0534
Not Approved (includes not coded)	22	29%	562 (4.0)	112.9970	1,495	59%	562 (0.4)	111.8373	22,860	47%	555 (0.1)	101.9639
Gap Approved vs Not Approved			-11*				-15*				-9*	
Disability Status												
Students without Disabilities (includes not coded)	67	88%	554 (2.2)	100.3954	2,251	89%	558 (0.4)	105.4052	41,181	85%	552 (0.1)	97.1989
Students with Disabilities	9	12%			283	11%	540 (1.2)	75.6937	6,993	15%	540 (0.2)	76.0780
Tested with Accommodations	8	11%			235	9%	539 (1.3)	73.9818	5,776	12%	540 (0.2)	75.2911
Tested without Accommodations	1	1%			48	2%	544 (2.4)	84.1283	1,217	3%	541 (0.5)	79.8240
Gap With vs Without							-18*				-12*	
Alternate Assessment												
	1	1%			12	0%		46.4940	502	1%		49.7058
Exemptions:												
Medical	1				9				73			
First Year LEP					8				80			
Other					1				13			

Subgroup analyses reflect data as reported from school districts. To protect student anonymity, no performance data are reported if there are fewer than 10 students or all students score at the same performance level. Percentages may not sum to 100% due to missing information or rounding. Statistically significant differences (at the .05 level) in scale scores between subgroups are indicated by an asterisk. The standard error for each scale score is reported in parentheses.



2007-2008
KENTUCKY PERFORMANCE REPORT
MATHEMATICS TREND DATA
Number and Percent

School: Northern Elementary School
 District: Fayette County
 Code: 165077
 Grade: ELEMENTARY

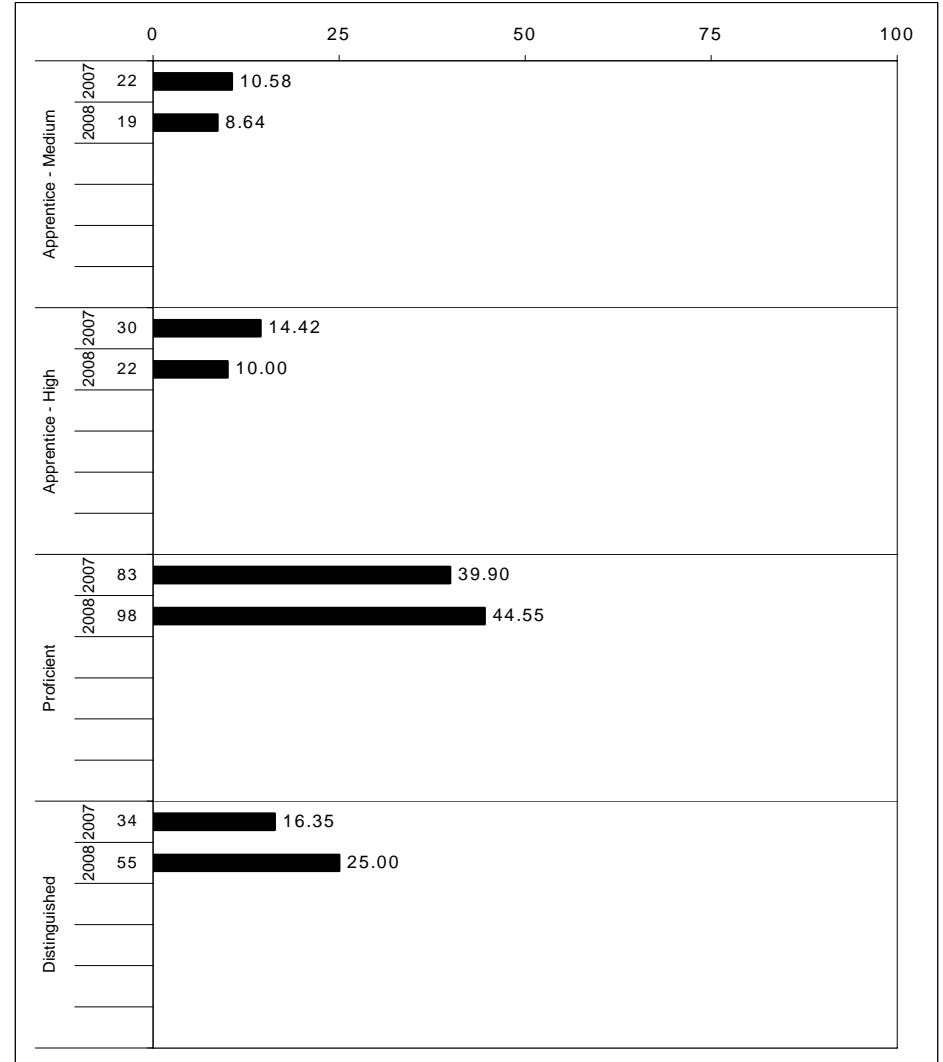
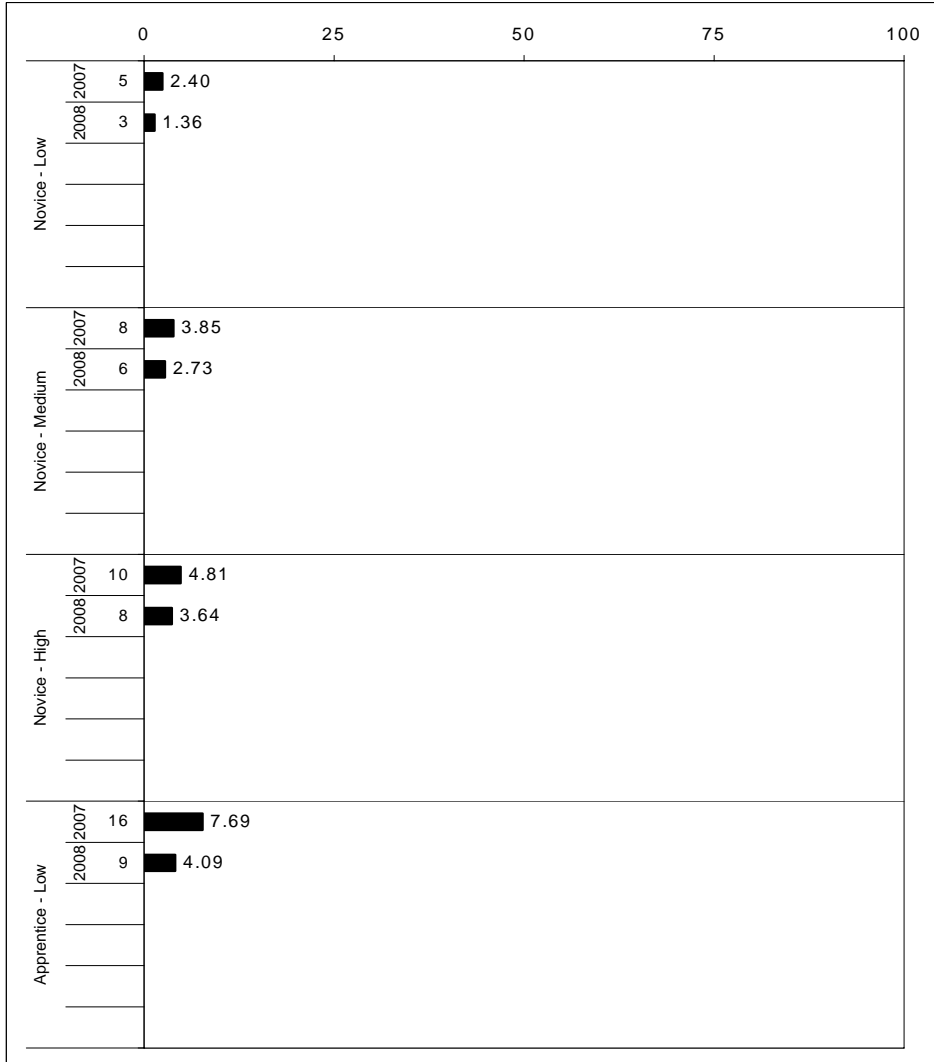

The horizontal bar represents the percent of students scoring at a performance level within a particular year. The number to the left of the bar represents the number of students upon which the percentage is based. Percentages may not sum to 100% due to rounding.



2007-2008
KENTUCKY PERFORMANCE REPORT
MATHEMATICS CORE CONTENT

School: Northern Elementary School
 District: Fayette County
 Code: 165077
 Grade: 03

	No. Items	SCHOOL									STATE									School -State Mean
		No. Observations	Percents						Mean	Std. Err.	No. Observations	Percents						Mean		
		B	0	1	2	3	4			B	0	1	2	3	4					
OPEN RESPONSE																				
1.x.x - Number Prop Oper	3	149	0	17	26	35	11	11	1.8	0.1	106,361	0	16	24	29	14	17	1.9	-0.1	
1.3.x - Number Operations	2	80	0	5	35	24	15	21	2.1	0.1	57,280	0	4	24	24	22	26	2.4	-0.3	
1.5.x - Properties of Numbers Oper	1	69	0	30	14	48	7	0	1.3	0.1	49,081	0	29	25	36	5	6	1.3	0.0	
3.x.x - Geometry	3	94	0	10	17	41	28	4	2.0	0.1	65,348	0	10	27	30	24	9	2.0	0.0	
3.1.x - Shapes and Relationships	1	69	0	10	22	38	26	4	1.9	0.1	49,081	0	11	31	29	20	9	1.8	0.1	
3.2.x - Tranformations of Shapes	2	25	0	8	4	52	32	4	2.2	0.2	16,267	0	5	15	35	38	7	2.3	-0.1	
4.x.x - Data Analysis & Probabilit	2	22	0	5	41	14	9	32	2.2	0.3	16,518	0	11	27	25	19	18	2.1	0.1	
4.1.x - Data Representations	2	22	0	5	41	14	9	32	2.2	0.3	16,518	0	11	27	25	19	18	2.1	0.1	
5.x.x - Alegebraic Thinking	3	33	0	9	15	15	21	39	2.7	0.2	24,615	0	9	11	27	26	26	2.5	0.2	
5.1.x - Patterns Relat & Functions	3	33	0	9	15	15	21	39	2.7	0.2	24,615	0	9	11	27	26	26	2.5	0.2	
5.3.x - Equations and Inequalities	1	13	0	15	23	0	38	23	2.3	0.4	8,180	0	11	15	18	32	23	2.4	-0.1	
MULTIPLE CHOICE																				
			Correct	Incorrect	Omit/Mult							Correct	Incorrect	Omit/Mult						
1.x.x - Number Prop Oper	31	935	74	26	0	0.74	0.01	662,513	77	23	0	0.77	-0.03							
1.1.x - Number Sense	13	383	78	23	0	0.78	0.02	269,857	81	19	0	0.81	-0.03							
1.2.x - Estimation	5	172	65	35	0	0.65	0.03	122,546	70	30	0	0.70	-0.05							
1.3.x - Number Operations	7	198	80	20	0	0.80	0.03	139,131	80	20	0	0.80	0.00							
1.5.x - Properties of Numbers Oper	6	182	69	31	0	0.69	0.03	130,979	73	27	0	0.73	-0.04							
2.x.x - Measurement	3	207	84	16	0	0.84	0.02	147,246	90	10	0	0.90	-0.06							
2.1.x - Physical Attributes	3	207	84	16	0	0.84	0.02	147,246	90	10	0	0.90	-0.06							
3.x.x - Geometry	19	561	84	16	0	0.84	0.01	400,771	87	13	0	0.87	-0.03							
3.1.x - Shapes and Relationships	15	459	85	15	0	0.85	0.02	327,194	87	13	0	0.87	-0.02							
3.2.x - Tranformations of Shapes	4	102	78	22	0	0.78	0.03	73,577	87	13	0	0.87	-0.09							
4.x.x - Data Analysis & Probabilit	6	242	53	47	0	0.53	0.03	171,946	64	36	0	0.64	-0.11							
4.1.x - Data Representations	6	242	53	47	0	0.53	0.03	171,946	64	36	0	0.64	-0.11							
5.x.x - Alegebraic Thinking	14	332	83	17	0	0.83	0.02	237,230	85	15	0	0.85	-0.02							
5.1.x - Patterns Relat & Functions	4	43	81	19	0	0.81	0.06	32,497	82	18	0	0.82	-0.01							
5.3.x - Equations and Inequalities	10	289	84	16	0	0.84	0.02	204,733	85	15	0	0.85	-0.01							

Percentages may not sum to 100% due to rounding. These analyses are based on tested students and does not include Alternate Portfolios. Fewer than 10 observations are not reported.



**2007-2008
KENTUCKY PERFORMANCE REPORT
MATHEMATICS CORE CONTENT**

School: Northern Elementary School
 District: Fayette County
 Code: 165077
 Grade: 04

	No. Items	No. Observations	SCHOOL								Std. Err.	No. Observations	STATE								School -State Mean
			B	0	1	2	3	4	Mean	B			0	1	2	3	4	Mean			
OPEN RESPONSE																					
1.x.x - Number Prop Oper	4	111	0	20	23	36	14	8	1.7	0.1	72,840	0	18	22	30	19	11	1.8	-0.1		
1.1.x - Number Sense	1	75	0	3	23	49	17	8	2.1	0.1	48,523	0	8	23	39	20	9	2.0	0.1		
1.3.x - Number Operations	4	111	0	20	23	36	14	8	1.7	0.1	72,840	0	18	22	30	19	11	1.8	-0.1		
1.5.x - Properties of Numbers Oper	1	12	0	17	42	25	8	8	1.5	0.4	8,016	0	32	35	13	8	12	1.3	0.2		
2.x.x - Measurement	2	24	0	75	13	0	4	8	0.6	0.3	16,301	0	42	13	11	19	15	1.5	-0.9		
2.2.x - Systems of Measurement	2	24	0	75	13	0	4	8	0.6	0.3	16,301	0	42	13	11	19	15	1.5	-0.9		
3.x.x - Geometry	1	75	0	0	36	11	39	15	2.3	0.1	48,524	0	4	43	21	20	10	1.9	0.4		
3.1.x - Shapes and Relationships	1	75	0	0	36	11	39	15	2.3	0.1	48,524	0	4	43	21	20	10	1.9	0.4		
5.x.x - Alegebraic Thinking	4	114	0	1	12	27	54	5	2.5	0.1	72,730	0	3	10	20	54	13	2.6	-0.1		
5.1.x - Patterns Relat & Functions	3	101	0	0	12	25	58	5	2.6	0.1	64,642	0	2	8	20	58	12	2.7	-0.1		
5.3.x - Equations and Inequalities	1	13	0	8	15	46	23	8	2.1	0.4	8,088	0	11	28	22	22	16	2.0	0.1		
MULTIPLE CHOICE																					
1.x.x - Number Prop Oper	24	924	Correct	Incorrect	Omit/Mult				0.64	0.02	598,589	Correct	Incorrect	Omit/Mult				0.67	-0.03		
1.1.x - Number Sense	15	499	64	36	0				0.66	0.02	323,549	67	33	0				0.69	-0.03		
1.2.x - Estimation	6	200	58	41	1				0.58	0.03	129,468	66	34	0				0.66	-0.08		
1.3.x - Number Operations	3	225	65	35	0				0.65	0.03	145,572	68	32	0				0.68	-0.03		
1.5.x - Properties of Numbers Oper	1	75	68	32	0				0.68	0.06	48,524	57	43	0				0.57	0.11		
2.x.x - Measurement	11	325	66	34	0				0.66	0.02	210,200	73	27	0				0.73	-0.07		
2.1.x - Physical Attributes	5	126	75	25	0				0.75	0.04	80,747	70	30	0				0.70	0.05		
2.2.x - Systems of Measurement	6	199	60	40	1				0.60	0.03	129,453	75	25	1				0.75	-0.15		
3.x.x - Geometry	16	452	80	20	0				0.80	0.02	290,962	78	22	0				0.78	0.02		
3.1.x - Shapes and Relationships	12	276	81	19	0				0.81	0.02	177,795	80	20	0				0.80	0.01		
3.2.x - Tranformations of Shapes	3	101	83	16	1				0.83	0.04	64,643	76	24	0				0.76	0.07		
3.3.x - Coordinate Geometry	1	75	75	25	0				0.75	0.05	48,524	72	28	0				0.72	0.03		
4.x.x - Data Analysis & Probabilit	12	401	54	46	0				0.54	0.02	258,739	61	39	0				0.61	-0.07		
4.1.x - Data Representations	5	251	54	46	0				0.54	0.03	161,691	59	41	0				0.59	-0.05		
4.4.x - Probability	7	150	55	45	0				0.55	0.04	97,048	65	35	0				0.65	-0.10		
5.x.x - Alegebraic Thinking	12	399	76	24	0				0.76	0.02	258,921	75	25	0				0.75	0.01		
5.1.x - Patterns Relat & Functions	7	274	72	29	0				0.72	0.03	177,977	71	29	0				0.71	0.01		
5.3.x - Equations and Inequalities	5	125	85	15	0				0.85	0.03	80,944	84	16	0				0.84	0.01		

Percentages may not sum to 100% due to rounding. These analyses are based on tested students and does not include Alternate Portfolios. Fewer than 10 observations are not reported.



**2007-2008
KENTUCKY PERFORMANCE REPORT
MATHEMATICS CORE CONTENT**

School: Northern Elementary School
 District: Fayette County
 Code: 165077
 Grade: 05

	No. Items	No. Observations	SCHOOL							Mean	Std. Err.	STATE							Mean	School -State Mean
			B	0	1	2	3	4	No. Observations			B	0	1	2	3	4	Mean		
OPEN RESPONSE																				
1.x.x - Number Prop Oper	3	101	0	1	17	18	27	38	2.8	0.1	63,455	0	6	17	21	33	24	2.5	0.3	
1.1.x - Number Sense	1	13	0	0	31	15	8	46	2.7	0.4	7,879	0	16	24	23	18	19	2.0	0.7	
1.3.x - Number Operations	1	75	0	0	11	17	33	39	3.0	0.1	47,645	0	4	14	19	38	25	2.7	0.3	
1.5.x - Properties of Numbers Oper	1	13	0	8	38	23	8	23	2.0	0.4	7,931	0	7	23	30	15	26	2.3	-0.3	
2.x.x - Measurement	1	13	0	46	31	8	0	15	1.1	0.4	7,949	0	39	28	13	10	11	1.2	-0.1	
2.2.x - Systems of Measurement	1	13	0	46	31	8	0	15	1.1	0.4	7,949	0	39	28	13	10	11	1.2	-0.1	
3.x.x - Geometry	2	86	0	3	22	28	23	23	2.4	0.1	55,517	0	2	22	19	27	28	2.6	-0.2	
3.1.x - Shapes and Relationships	2	86	0	3	22	28	23	23	2.4	0.1	55,517	0	2	22	19	27	28	2.6	-0.2	
3.2.x - Tranformations of Shapes	1	11	0	0	0	0	18	82	3.8	0.3	7,872	0	1	9	10	36	44	3.1	0.7	
4.x.x - Data Analysis & Probabilit	2	87	0	0	13	26	43	18	2.7	0.1	55,702	0	7	20	29	33	11	2.2	0.5	
4.1.x - Data Representations	1	75	0	0	12	23	47	19	2.7	0.1	47,645	0	7	20	30	32	11	2.2	0.5	
4.4.x - Probability	1	12	0	0	17	50	17	17	2.3	0.3	8,057	0	4	22	26	36	11	2.3	0.0	
5.x.x - Alegebraic Thinking	2	26	0	4	23	31	8	35	2.5	0.3	15,887	0	11	18	26	14	31	2.4	0.1	
5.1.x - Patterns Relat & Functions	2	26	0	4	23	31	8	35	2.5	0.3	15,887	0	11	18	26	14	31	2.4	0.1	
MULTIPLE CHOICE																				
			Correct	Incorrect	Omit/Mult							Correct	Incorrect	Omit/Mult						
1.x.x - Number Prop Oper	27	962	62	38	0				0.62	0.02	611,505	68	32	0				0.68	-0.06	
1.1.x - Number Sense	12	401	59	41	0				0.59	0.02	254,079	67	33	0				0.67	-0.08	
1.2.x - Estimation	5	187	74	26	0				0.74	0.03	119,049	75	25	0				0.75	-0.01	
1.3.x - Number Operations	6	199	65	35	0				0.65	0.03	127,106	68	32	0				0.68	-0.03	
1.5.x - Properties of Numbers Oper	5	188	57	43	0				0.57	0.04	119,227	63	37	0				0.63	-0.06	
2.x.x - Measurement	11	262	62	38	0				0.62	0.03	166,643	66	34	0				0.66	-0.04	
2.1.x - Physical Attributes	6	137	74	26	0				0.74	0.04	87,410	73	27	0				0.73	0.01	
2.2.x - Systems of Measurement	5	125	50	50	0				0.50	0.04	79,233	58	42	0				0.58	-0.08	
3.x.x - Geometry	19	488	76	24	0				0.76	0.02	309,756	77	23	0				0.77	-0.01	
3.1.x - Shapes and Relationships	12	276	69	31	0				0.69	0.03	174,828	74	26	0				0.74	-0.05	
3.2.x - Tranformations of Shapes	4	114	82	18	0				0.82	0.04	71,405	83	17	0				0.83	-0.01	
3.3.x - Coordinate Geometry	4	111	87	14	0				0.86	0.04	71,454	80	20	0				0.80	0.06	
4.x.x - Data Analysis & Probabilit	8	350	63	37	0				0.63	0.03	222,288	65	35	0				0.65	-0.02	
4.1.x - Data Representations	3	163	50	50	0				0.50	0.04	103,246	55	45	0				0.55	-0.05	
4.2.x - Characterstics of Data Set	3	99	46	54	1				0.45	0.05	63,448	53	47	0				0.53	-0.08	
4.4.x - Probability	3	163	76	24	0				0.76	0.03	103,239	76	24	0				0.76	0.00	
5.x.x - Alegebraic Thinking	9	362	61	39	0				0.61	0.02	230,276	68	32	0				0.67	-0.06	
5.1.x - Patterns Relat & Functions	6	200	77	24	0				0.77	0.03	126,929	78	22	0				0.78	-0.01	
5.2.x - Var Expressions Oper	1	12	33	67	0				0.33	0.14	8,057	50	50	0				0.50	-0.17	
5.3.x - Equations and Inequalities	2	150	43	57	0				0.43	0.04	95,290	55	45	0				0.55	-0.12	

Percentages may not sum to 100% due to rounding. These analyses are based on tested students and does not include Alternate Portfolios. Fewer than 10 observations are not reported.



2007-2008
KENTUCKY PERFORMANCE REPORT
MATHEMATICS DISAGGREGATION
Performance Level Percents

School: Northern Elementary School
 District: Fayette County
 Code: 165077
 Grade: 03

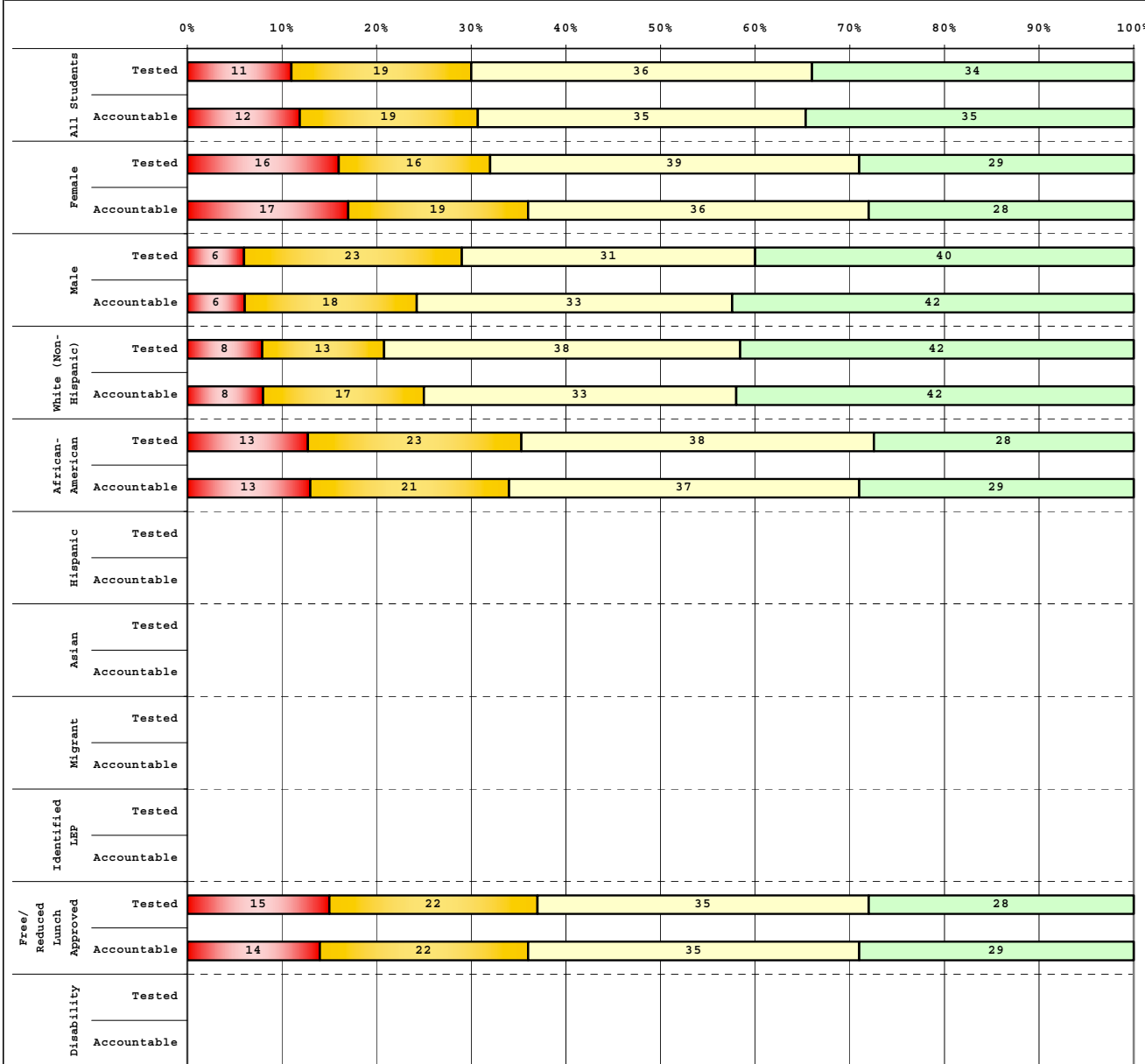

Tested Students		# Students	N%	A%	P%	D%
Total		73	11	19	36	34
Female		38	16	16	39	29
Male		35	6	23	31	40
White (Non-Hispanic)		24	8	13	38	42
African-American		40	13	23	38	28
Hispanic		5				
Asian						
Other		4				
Title I		73	11	19	36	34
Migrant						
Identified LEP		4				
Extended Sch Services		10	40	20	40	0
Gifted/Talented		11	0	0	18	82
F/R Lunch Approved		54	15	22	35	28
Vocational/2 Credits						
Disability		7				
Alternate Assessment						

Accountable Students		# Students	N%	A%	P%	D%
Total		69	12	19	35	35
Female		36	17	19	36	28
Male		33	6	18	33	42
White (Non-Hispanic)		24	8	17	33	42
African-American		38	13	21	37	29
Hispanic		4				
Asian						
Other		3				
Title I		69	12	19	35	35
Migrant						
Identified LEP		4				
Extended Sch Services		10	40	20	40	0
Gifted/Talented		11	0	0	18	82
F/R Lunch Approved		49	14	22	35	29
Vocational/2 Credits						
Disability		7				
Alternate Assessment						

■	Novice
■	Apprentice
■	Proficient
■	Distinguished

Percentage may not sum to 100% due to rounding.

Run Date: 08/27/2008



2007-2008
KENTUCKY PERFORMANCE REPORT
MATHEMATICS DISAGGREGATION
Performance Level Percents

School: Northern Elementary School
 District: Fayette County
 Code: 165077
 Grade: 04

		0%	10%	20%	30%	40%	50%	60%	70%	80%	90%	100%	# Students	N%	A%	P%	D%	
All Students	Tested	9	19	52	20								Tested Students					
	Accountable	7	20	53	20								Total	79	9	19	52	20
Female	Tested	12	24	42	21								Female	33	12	24	42	21
	Accountable	12	24	42	21								Male	46	7	15	59	20
Male	Tested	7	15	59	20								White (Non-Hispanic)	18	6	17	56	22
	Accountable	2	17	62	19								African-American	48	10	19	54	17
White (Non-Hispanic)	Tested	6	17	56	22								Hispanic	10	10	20	50	20
	Accountable	6	18	53	24								Asian					
African-American	Tested	10	19	54	17								Other	3				
	Accountable	7	20	58	16								Title I	79	9	19	52	20
Hispanic	Tested	10	20	50	20								Migrant					
	Accountable	10	20	50	20								Identified LEP	2				
Asian	Tested												Extended Sch Services	10	10	40	50	0
	Accountable												Gifted/Talented	5				
Migrant	Tested												F/R Lunch Approved	63	10	21	49	21
	Accountable												Vocational/2 Credits					
Identified LEP	Tested												Disability	5				
	Accountable												Alternate Assessment					
Free/Reduced Lunch Approved	Tested	10	21	49	21								Accountable Students					
	Accountable	7	22	52	20								Total	75	7	20	53	20
Disability	Tested												Female	33	12	24	42	21
	Accountable												Male	42	2	17	62	19

■	Novice
■	Apprentice
■	Proficient
■	Distinguished

Percentage may not sum to 100% due to rounding.

Run Date: 08/27/2008



2007-2008
KENTUCKY PERFORMANCE REPORT
MATHEMATICS DISAGGREGATION
Performance Level Percents

School: Northern Elementary School
 District: Fayette County
 Code: 165077
 Grade: 05

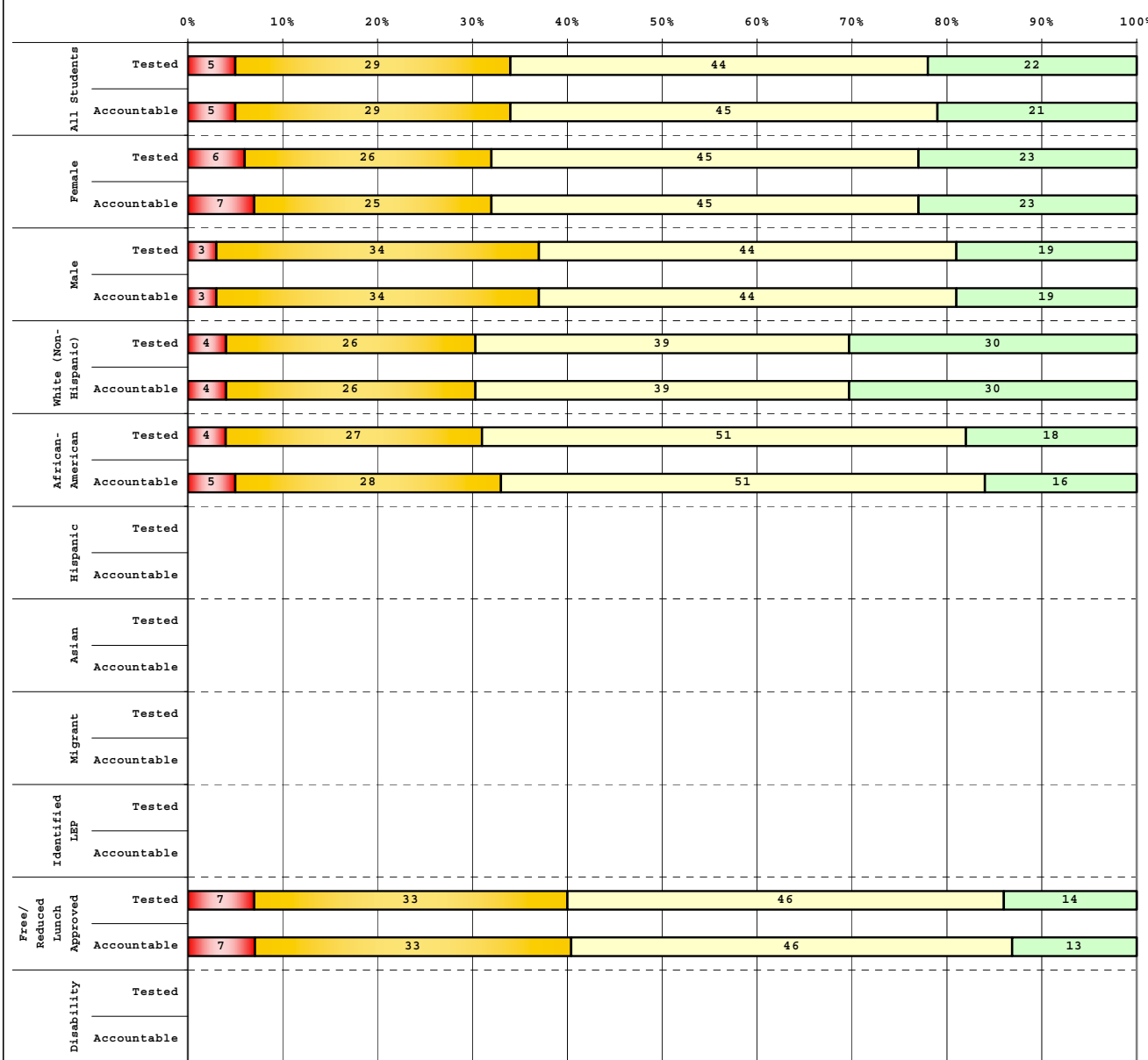

Tested Students

	# Students	N%	A%	P%	D%
Total	79	5	29	44	22
Female	47	6	26	45	23
Male	32	3	34	44	19
White (Non-Hispanic)	23	4	26	39	30
African-American	45	4	27	51	18
Hispanic	8				
Asian					
Other	3				
Title I	79	5	29	44	22
Migrant	1				
Identified LEP	1				
Extended Sch Services	13	15	38	31	15
Gifted/Talented	7				
F/R Lunch Approved	57	7	33	46	14
Vocational/2 Credits					
Disability	9				
Alternate Assessment	1				

Accountable Students

	# Students	N%	A%	P%	D%
Total	76	5	29	45	21
Female	44	7	25	45	23
Male	32	3	34	44	19
White (Non-Hispanic)	23	4	26	39	30
African-American	43	5	28	51	16
Hispanic	8				
Asian					
Other	2				
Title I	76	5	29	45	21
Migrant	1				
Identified LEP	1				
Extended Sch Services	13	15	38	31	15
Gifted/Talented	7				
F/R Lunch Approved	54	7	33	46	13
Vocational/2 Credits					
Disability	9				
Alternate Assessment	1				

 Novice
 Apprentice
 Proficient
 Distinguished

Percentage may not sum to 100% due to rounding.

Run Date: 08/27/2008



2007-2008
KENTUCKY PERFORMANCE REPORT
DISAGGREGATION INDEX TRENDS
MATHEMATICS

School: Northern Elementary School
 District: Fayette County
 Code: 165077
 Grade: 03

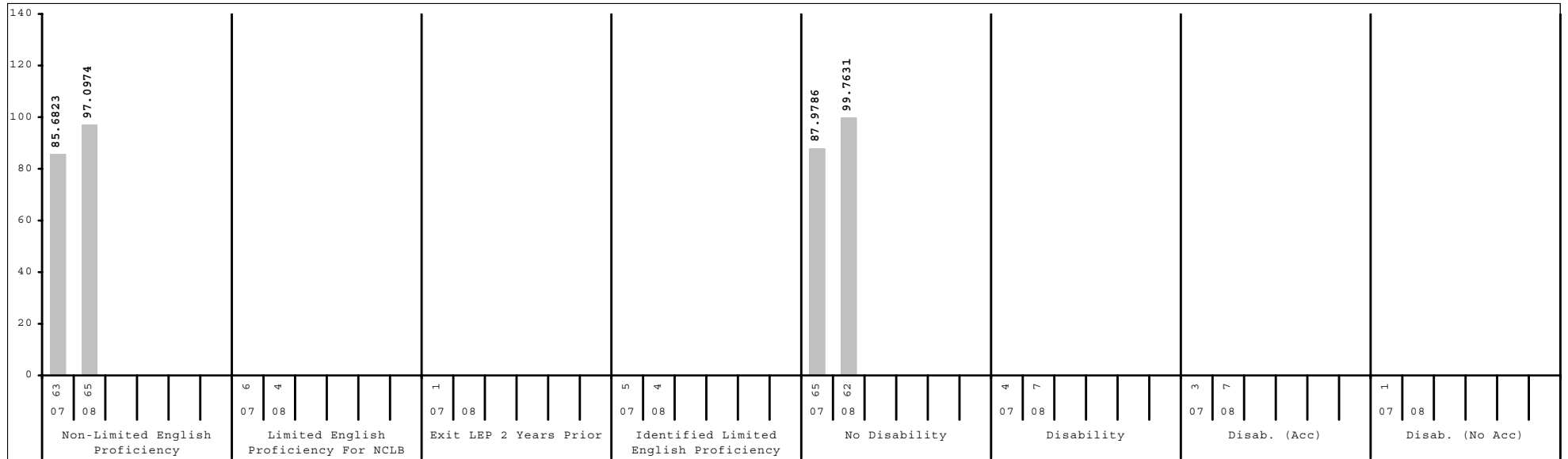
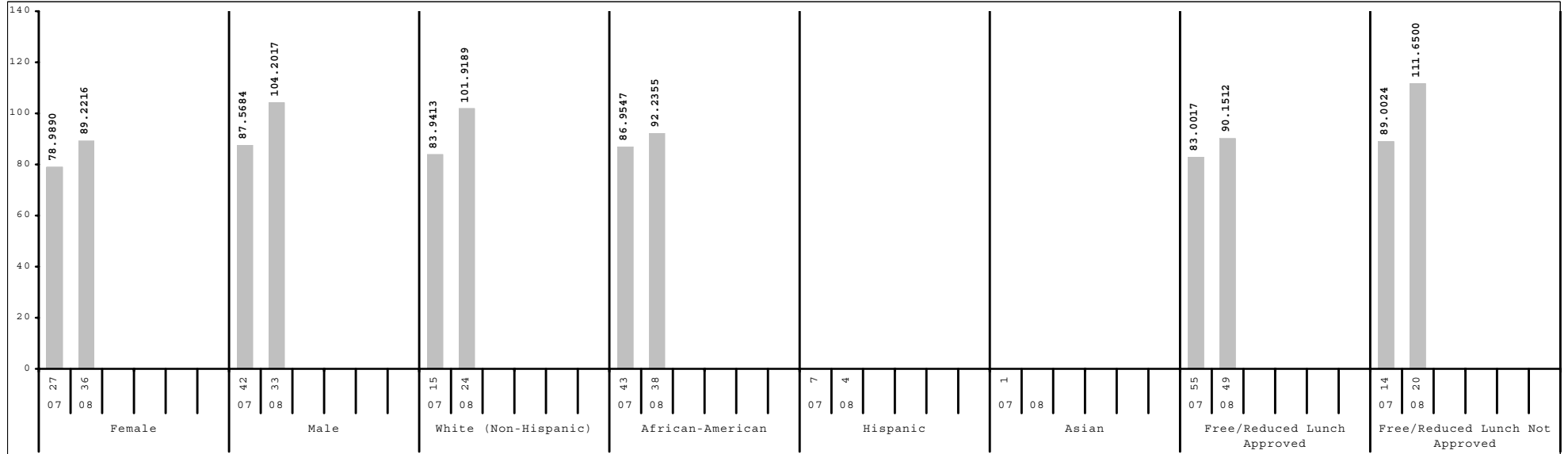

Subgroup analyses reflect data as reported from school districts. To protect student anonymity, no performance data are reported if there are fewer than 10 students or all students score at the same performance level.



2007-2008
KENTUCKY PERFORMANCE REPORT
DISAGGREGATION INDEX TRENDS
MATHEMATICS

School: Northern Elementary School
 District: Fayette County
 Code: 165077
 Grade: 04

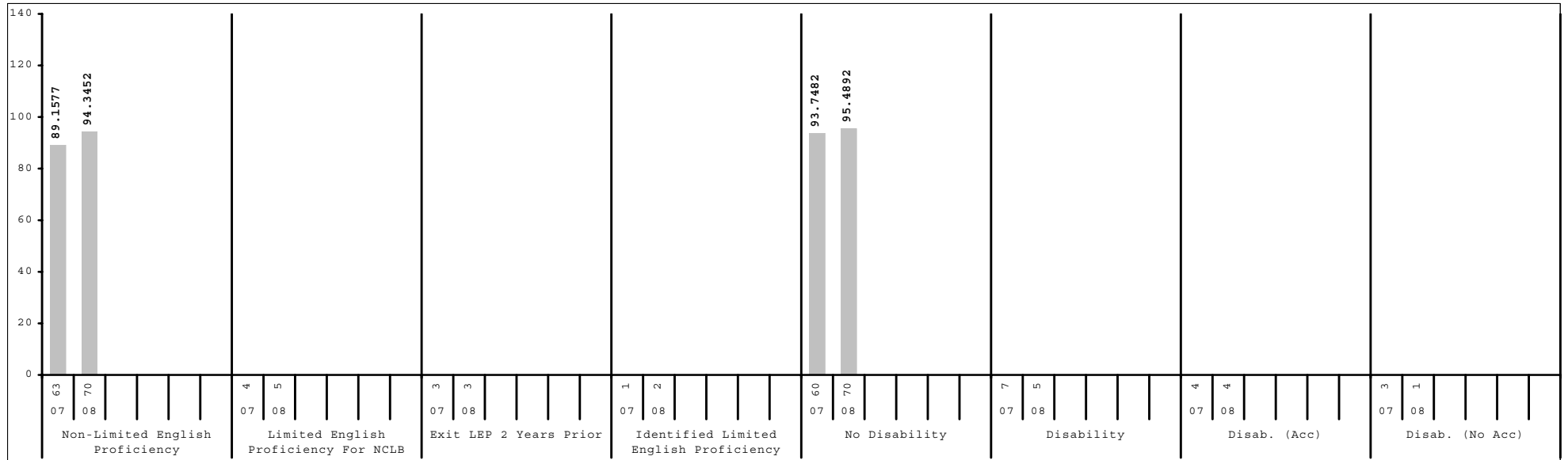
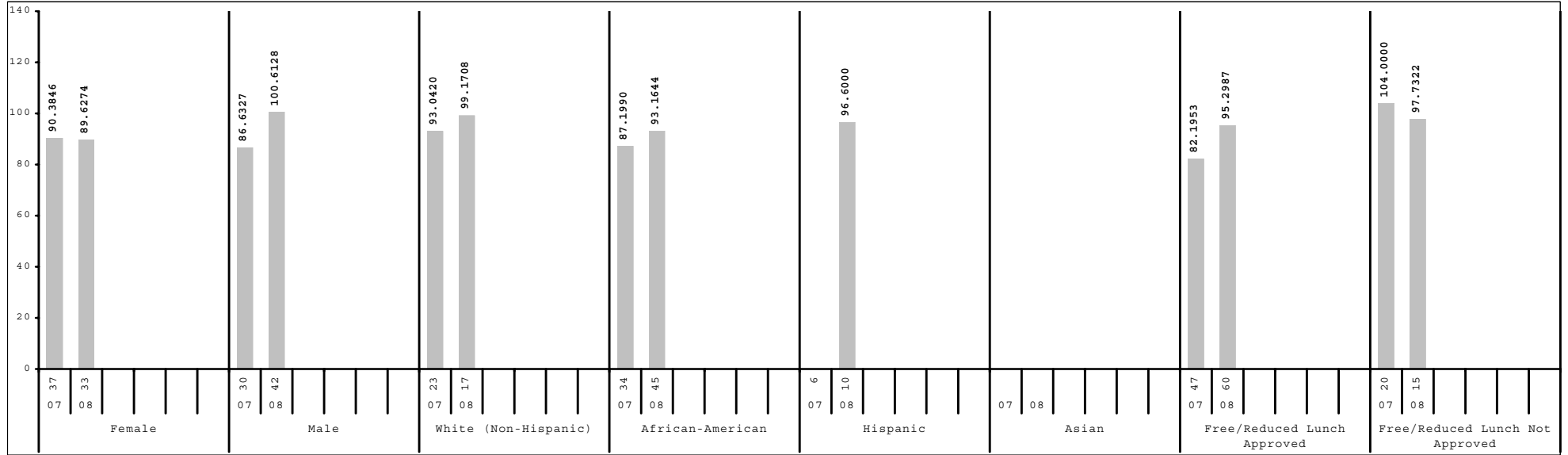

Subgroup analyses reflect data as reported from school districts. To protect student anonymity, no performance data are reported if there are fewer than 10 students or all students score at the same performance level.



2007-2008
KENTUCKY PERFORMANCE REPORT
DISAGGREGATION INDEX TRENDS
MATHEMATICS

School: Northern Elementary School
 District: Fayette County
 Code: 165077
 Grade: 05

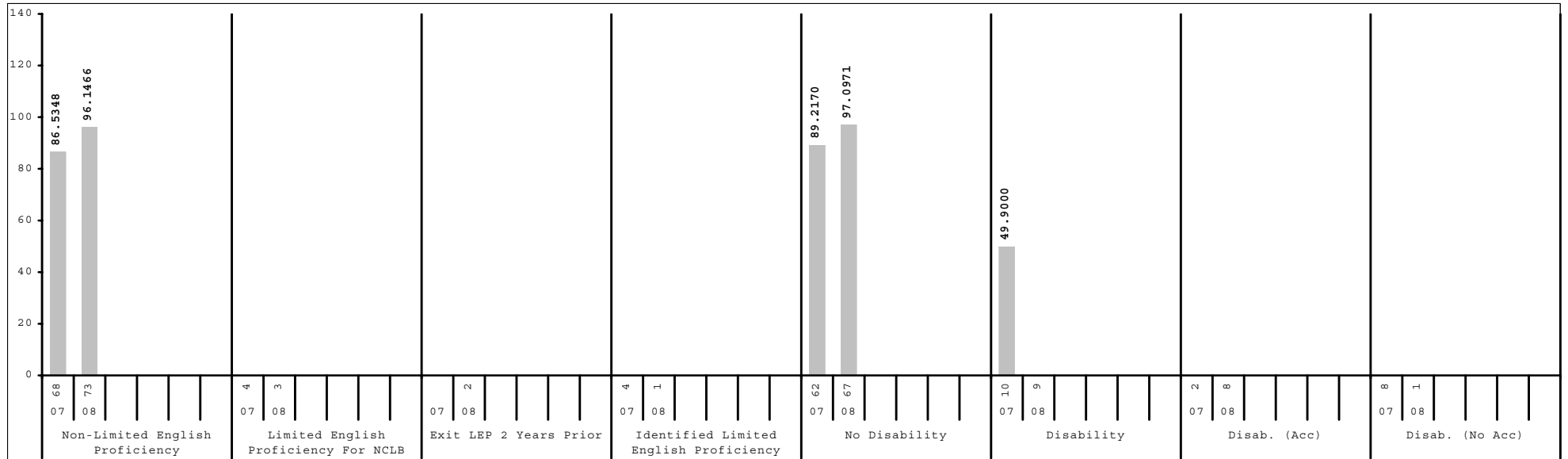
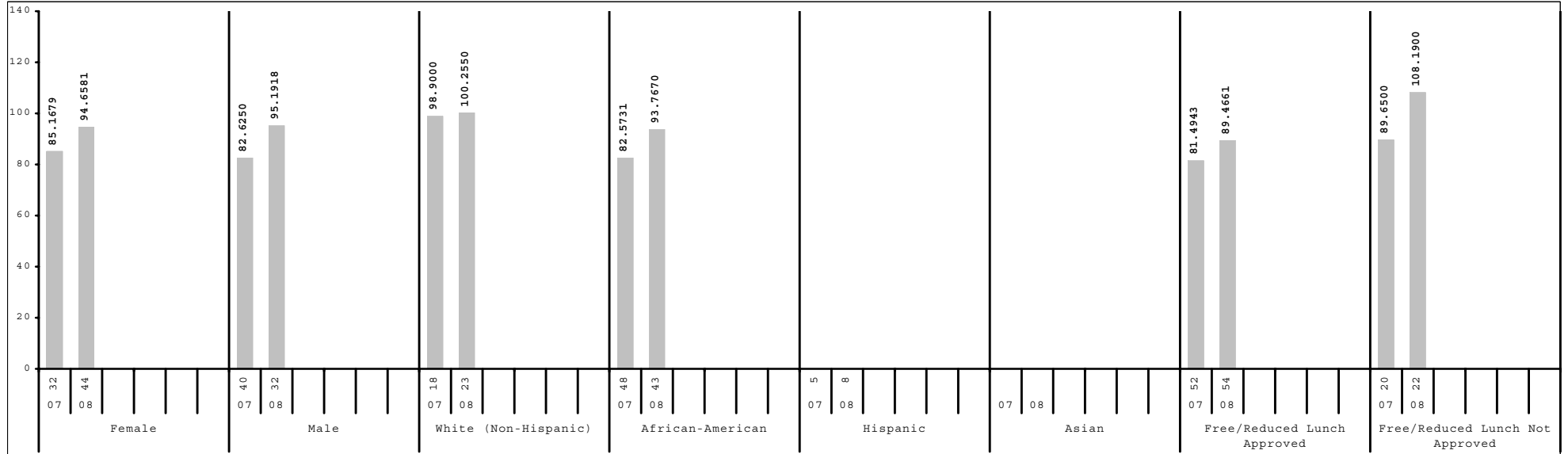

Subgroup analyses reflect data as reported from school districts. To protect student anonymity, no performance data are reported if there are fewer than 10 students or all students score at the same performance level.



2007-2008
KENTUCKY PERFORMANCE REPORT
SCALE SCORE DATA DISAGGREGATION
MATHEMATICS

School: Northern Elementary School
 District: Fayette County
 Code: 165077
 Grade: 03

	SCHOOL				DISTRICT				STATE			
	# Students	%	Scale Score	Index	# Students	%	Scale Score	Index	# Students	%	Scale Score	Index
All Students	69		350 (2.8)	96.3855	2,632		358 (0.4)	108.0558	49,581		353 (0.1)	100.8354
Gender:												
Female	36	52%	346 (4.1)	89.2216	1,290	49%	359 (0.6)	109.7445	24,051	49%	354 (0.1)	101.5612
Male	33	48%	354 (3.6)	104.2017	1,342	51%	357 (0.6)	106.4524	25,528	51%	353 (0.1)	100.1448
Gap Female vs Male			-8				2*				1*	
Ethnicity												
White (Non-Hispanic)	24	35%	354 (4.9)	101.9189	1,570	60%	363 (0.5)	116.6683	41,238	83%	355 (0.1)	103.3968
African-American	38	55%	347 (3.6)	92.2355	641	24%	347 (0.9)	90.5321	5,223	11%	343 (0.3)	82.4194
Hispanic	4	6%			214	8%	348 (1.4)	92.3100	1,434	3%	348 (0.6)	92.3059
Asian					78	3%	372 (1.6)	130.0808	502	1%	363 (0.9)	116.4834
Other	3	4%			129	5%	355 (1.8)	103.4038	1,178	2%	351 (0.6)	97.0950
Gap White vs African American			7				16*				12*	
Gap White vs Hispanic							15*				7*	
Gap White vs Asian							-9*				-8*	
Gap White vs Other							8*				4*	
Title I												
Participating Students	69	100%	350 (2.8)	96.3855	1,546	59%	354 (0.6)	101.1497	36,518	74%	352 (0.1)	99.1924
Not Participating					1,086	41%	364 (0.5)	117.9139	13,063	26%	356 (0.2)	105.4312
Gap Participating vs Non-Participating							-10*				-4*	
Migrant Program												
Participating Students					7	0%			221	0%	348 (1.6)	90.1397
Not Participating	69	100%	350 (2.8)	96.3855	2,625	100%	358 (0.4)	108.0644	49,360	100%	353 (0.1)	100.8868
Gap Participating vs Non-Participating											-5*	
Limited English Proficiency												
Non-LEP Students	65	94%	350 (2.8)	97.0974	2,443	93%	358 (0.4)	109.0035	48,517	98%	354 (0.1)	101.0844
LEP for NCLB	4	6%			189	7%	350 (1.5)	95.9125	1,064	2%	347 (0.7)	89.7526
Exited LEP 2 Years Prior					25	1%	367 (3.1)	124.8000	66	0%	363 (2.2)	117.2800
Identified LEP Students	4	6%			164	6%	347 (1.6)	91.5087	998	2%	346 (0.7)	87.9519
Tested with Accommodations	1	1%			101	4%	345 (2.1)	85.7538	736	1%	344 (0.8)	85.6525
Tested without Accommodations	3	4%			63	2%	352 (2.5)	100.7149	262	1%	349 (1.3)	94.4083
Gap Identified vs Non-LEP							-11*				-8*	

Subgroup analyses reflect data as reported from school districts. To protect student anonymity, no performance data are reported if there are fewer than 10 students or all students score at the same performance level. Percentages may not sum to 100% due to missing information or rounding. Statistically significant differences (at the .05 level) in scale scores between subgroups are indicated by an asterisk. The standard error for each scale score is reported in parentheses.



2007-2008
KENTUCKY PERFORMANCE REPORT
SCALE SCORE DATA DISAGGREGATION
MATHEMATICS

School: Northern Elementary School
 District: Fayette County
 Code: 165077
 Grade: 03

	SCHOOL				DISTRICT				STATE			
	# Students	%	Scale Score	Index	# Students	%	Scale Score	Index	# Students	%	Scale Score	Index
Extended School Services												
Participating Students	10	14%	328 (6.8)	59.2000	470	18%	344 (0.9)	86.8030	12,032	24%	345 (0.2)	86.6390
Not Participating	59	86%	353 (2.8)	102.6951	2,162	82%	361 (0.4)	112.6881	37,549	76%	356 (0.1)	105.3821
<i>Gap Participating vs Non-Participating</i>			-25*				-17*				-11*	
Gifted and Talented Program												
Participating Students	11	16%	371 (3.4)	132.7280	604	23%	375 (0.4)	134.3060	8,270	17%	369 (0.2)	125.5731
Not Participating	58	84%	346 (2.9)	89.4931	2,028	77%	353 (0.5)	100.2512	41,311	83%	350 (0.1)	95.8859
<i>Gap Participating vs Non-Participating</i>			25*				22*				19*	
Free and Reduced Lunch Program												
Approved for Free/Reduced Priced Meals	49	71%	346 (3.3)	90.1512	1,184	45%	348 (0.6)	92.5964	26,854	54%	348 (0.1)	92.1318
Not Approved (includes not coded)	20	29%	360 (4.4)	111.6500	1,448	55%	366 (0.4)	120.7001	22,727	46%	360 (0.1)	111.1055
<i>Gap Approved vs Not Approved</i>			-14*				-18*				-12*	
Disability Status												
Students without Disabilities (includes not coded)	62	90%	352 (2.9)	99.7631	2,343	89%	360 (0.4)	112.0365	42,349	85%	355 (0.1)	104.9495
Students with Disabilities	7	10%			289	11%	340 (1.4)	75.8343	7,232	15%	341 (0.3)	76.7369
Tested with Accommodations	7	10%			243	9%	337 (1.6)	71.0661	5,017	10%	338 (0.4)	70.7713
Tested without Accommodations					46	2%	353 (3.0)	100.9791	2,215	4%	347 (0.5)	90.2479
<i>Gap With vs Without</i>							-20*				-14*	
Alternate Assessment												
					13	0%		47.6204	466	1%		48.6361
Exemptions:												
Medical					2				55			
First Year LEP	1				11				106			
Other					2				4			

Subgroup analyses reflect data as reported from school districts. To protect student anonymity, no performance data are reported if there are fewer than 10 students or all students score at the same performance level. Percentages may not sum to 100% due to missing information or rounding. Statistically significant differences (at the .05 level) in scale scores between subgroups are indicated by an asterisk. The standard error for each scale score is reported in parentheses.



2007-2008
KENTUCKY PERFORMANCE REPORT
SCALE SCORE DATA DISAGGREGATION
MATHEMATICS

School: Northern Elementary School
 District: Fayette County
 Code: 165077
 Grade: 04

	SCHOOL				DISTRICT				STATE			
	# Students	%	Scale Score	Index	# Students	%	Scale Score	Index	# Students	%	Scale Score	Index
All Students	75		451 (2.1)	95.7831	2,631		458 (0.4)	107.9302	49,035		452 (0.1)	98.1822
Gender:												
Female	33	44%	448 (3.7)	89.6274	1,285	49%	458 (0.6)	108.4801	24,023	49%	452 (0.1)	98.4319
Male	42	56%	454 (2.3)	100.6128	1,346	51%	458 (0.6)	107.4223	25,006	51%	452 (0.1)	97.9306
<i>Gap Female vs Male</i>			-6									
Ethnicity												
White (Non-Hispanic)	17	23%	454 (4.1)	99.1708	1,592	61%	463 (0.5)	116.4830	40,880	83%	453 (0.1)	100.9044
African-American	45	60%	450 (2.7)	93.1644	598	23%	447 (0.9)	91.4827	5,122	10%	440 (0.3)	78.6367
Hispanic	10	13%	454 (6.0)	96.6000	240	9%	446 (1.5)	87.2013	1,400	3%	447 (0.6)	89.5208
Asian					84	3%	471 (1.7)	128.3340	480	1%	462 (0.9)	112.7699
Other	3	4%			116	4%	455 (1.9)	104.3906	1,138	2%	448 (0.7)	93.0184
<i>Gap White vs African American</i>			4				16*				13*	
<i>Gap White vs Hispanic</i>							17*				6*	
<i>Gap White vs Asian</i>							-8*				-9*	
<i>Gap White vs Other</i>							8*				5*	
Title I												
Participating Students	75	100%	451 (2.1)	95.7831	1,480	56%	453 (0.6)	99.6998	35,852	73%	451 (0.1)	96.3059
Not Participating					1,151	44%	464 (0.5)	118.5323	13,183	27%	455 (0.2)	103.2192
<i>Gap Participating vs Non-Participating</i>							-11*				-4*	
Migrant Program												
Participating Students					6	0%			212	0%	447 (1.5)	89.0880
Not Participating	75	100%	451 (2.1)	95.7831	2,625	100%	458 (0.4)	107.9816	48,823	100%	452 (0.1)	98.1970
<i>Gap Participating vs Non-Participating</i>											-5*	
Limited English Proficiency												
Non-LEP Students	70	93%	450 (2.1)	94.3452	2,463	94%	459 (0.4)	109.6382	48,035	98%	452 (0.1)	98.4479
LEP for NCLB	5	7%			168	6%	444 (1.9)	83.0344	1,000	2%	444 (0.7)	85.0870
Exited LEP 2 Years Prior	3	4%			41	2%	458 (3.5)	108.7616	148	0%	457 (1.7)	106.9635
Identified LEP Students	2	3%			127	5%	439 (2.1)	74.7417	852	2%	442 (0.7)	81.2850
Tested with Accommodations					90	3%	437 (2.5)	72.5241	657	1%	440 (0.8)	78.3063
Tested without Accommodations	2	3%			37	1%	443 (4.1)	80.1019	195	0%	447 (1.5)	91.3287
<i>Gap Identified vs Non-LEP</i>							-20*				-10*	

Subgroup analyses reflect data as reported from school districts. To protect student anonymity, no performance data are reported if there are fewer than 10 students or all students score at the same performance level. Percentages may not sum to 100% due to missing information or rounding. Statistically significant differences (at the .05 level) in scale scores between subgroups are indicated by an asterisk. The standard error for each scale score is reported in parentheses.



2007-2008
KENTUCKY PERFORMANCE REPORT
SCALE SCORE DATA DISAGGREGATION
MATHEMATICS

School: Northern Elementary School
 District: Fayette County
 Code: 165077
 Grade: 04

	SCHOOL				DISTRICT				STATE			
	# Students	%	Scale Score	Index	# Students	%	Scale Score	Index	# Students	%	Scale Score	Index
Extended School Services												
Participating Students	10	13%	442 (4.6)	80.6000	528	20%	444 (0.9)	85.9815	15,223	31%	444 (0.2)	86.0322
Not Participating	65	87%	453 (2.3)	98.1372	2,103	80%	461 (0.4)	113.4549	33,812	69%	455 (0.1)	103.6295
<i>Gap Participating vs Non-Participating</i>			-11*				-17*				-11*	
Gifted and Talented Program												
Participating Students	5	7%			559	21%	476 (0.4)	135.5304	7,596	15%	470 (0.2)	127.6592
Not Participating	70	93%	449 (2.0)	92.6332	2,072	79%	453 (0.5)	100.4987	41,439	85%	448 (0.1)	92.7679
<i>Gap Participating vs Non-Participating</i>							23*				22*	
Free and Reduced Lunch Program												
Approved for Free/Reduced Priced Meals	60	80%	451 (2.4)	95.2987	1,176	45%	448 (0.6)	92.6703	26,193	53%	446 (0.1)	88.7342
Not Approved (includes not coded)	15	20%	452 (4.0)	97.7322	1,455	55%	465 (0.4)	120.2823	22,842	47%	458 (0.1)	108.9723
<i>Gap Approved vs Not Approved</i>			-1				-17*				-12*	
Disability Status												
Students without Disabilities (includes not coded)	70	93%	451 (2.2)	95.4892	2,317	88%	460 (0.4)	112.1449	41,825	85%	454 (0.1)	102.1089
Students with Disabilities	5	7%			314	12%	441 (1.5)	76.8726	7,210	15%	440 (0.3)	75.3184
Tested with Accommodations	4	5%			262	10%	438 (1.6)	72.4460	5,611	11%	439 (0.3)	72.5414
Tested without Accommodations	1	1%			52	2%	452 (3.1)	99.1975	1,599	3%	444 (0.6)	85.0938
<i>Gap With vs Without</i>							-19*				-14*	
Alternate Assessment												
					13	0%		51.6868	460	1%		52.2195
Exemptions:												
Medical	1				2				90			
First Year LEP	1				7				88			
Other									10			

Subgroup analyses reflect data as reported from school districts. To protect student anonymity, no performance data are reported if there are fewer than 10 students or all students score at the same performance level. Percentages may not sum to 100% due to missing information or rounding. Statistically significant differences (at the .05 level) in scale scores between subgroups are indicated by an asterisk. The standard error for each scale score is reported in parentheses.



2007-2008
KENTUCKY PERFORMANCE REPORT
SCALE SCORE DATA DISAGGREGATION
MATHEMATICS

School: Northern Elementary School
 District: Fayette County
 Code: 165077
 Grade: 05

	SCHOOL				DISTRICT				STATE			
	# Students	%	Scale Score	Index	# Students	%	Scale Score	Index	# Students	%	Scale Score	Index
All Students	76		548 (2.0)	94.8846	2,534		555 (0.4)	104.0340	48,174		548 (0.1)	91.6060
Gender:												
Female	44	58%	548 (2.8)	94.6581	1,274	50%	556 (0.6)	105.2885	23,302	48%	548 (0.1)	92.6531
Male	32	42%	548 (2.9)	95.1918	1,260	50%	555 (0.6)	102.7674	24,870	52%	547 (0.1)	90.6277
<i>Gap Female vs Male</i>							1				1*	
Ethnicity												
White (Non-Hispanic)	23	30%	553 (4.2)	100.2550	1,567	62%	560 (0.5)	111.2661	40,320	84%	549 (0.1)	94.4132
African-American	43	57%	546 (2.4)	93.7670	575	23%	544 (0.9)	85.9645	5,114	11%	536 (0.3)	70.4734
Hispanic	8	11%			194	8%	547 (1.5)	90.2063	1,239	3%	542 (0.6)	82.5579
Asian					103	4%	569 (1.5)	125.1661	484	1%	560 (0.9)	112.2714
Other	2	3%			95	4%	552 (2.2)	99.4604	1,013	2%	545 (0.7)	87.1140
<i>Gap White vs African American</i>			7				16*				13*	
<i>Gap White vs Hispanic</i>							13*				7*	
<i>Gap White vs Asian</i>							-9*				-11*	
<i>Gap White vs Other</i>							8*				4*	
Title I												
Participating Students	76	100%	548 (2.0)	94.8846	1,373	54%	549 (0.6)	94.1659	35,512	74%	546 (0.1)	89.5024
Not Participating					1,161	46%	562 (0.6)	115.6965	12,662	26%	551 (0.2)	97.4617
<i>Gap Participating vs Non-Participating</i>							-13*				-5*	
Migrant Program												
Participating Students	1	1%			9	0%			232	0%	545 (1.6)	87.3365
Not Participating	75	99%	548 (2.1)	94.8049	2,525	100%	555 (0.4)	104.1255	47,942	100%	548 (0.1)	91.6294
<i>Gap Participating vs Non-Participating</i>											-3	
Limited English Proficiency												
Non-LEP Students	73	96%	549 (2.0)	96.1466	2,418	95%	556 (0.4)	105.0854	47,282	98%	548 (0.1)	91.8785
LEP for NCLB	3	4%			116	5%	542 (2.2)	82.0672	892	2%	539 (0.8)	76.7217
Exited LEP 2 Years Prior	2	3%			30	1%	551 (4.6)	95.0749	127	0%	551 (1.9)	97.8270
Identified LEP Students	1	1%			86	3%	539 (2.4)	77.5340	765	2%	537 (0.8)	73.2113
Tested with Accommodations	1	1%			66	3%	537 (2.7)	72.5485	575	1%	535 (0.9)	68.4178
Tested without Accommodations					20	1%	547 (4.8)	94.0000	190	0%	544 (1.5)	87.7214
<i>Gap Identified vs Non-LEP</i>							-17*				-11*	

Subgroup analyses reflect data as reported from school districts. To protect student anonymity, no performance data are reported if there are fewer than 10 students or all students score at the same performance level. Percentages may not sum to 100% due to missing information or rounding. Statistically significant differences (at the .05 level) in scale scores between subgroups are indicated by an asterisk. The standard error for each scale score is reported in parentheses.



2007-2008
KENTUCKY PERFORMANCE REPORT
SCALE SCORE DATA DISAGGREGATION
MATHEMATICS

School: Northern Elementary School
 District: Fayette County
 Code: 165077
 Grade: 05

	SCHOOL				DISTRICT				STATE			
	# Students	%	Scale Score	Index	# Students	%	Scale Score	Index	# Students	%	Scale Score	Index
Extended School Services												
Participating Students	13	17%	540 (5.1)	79.9171	435	17%	543 (1.0)	84.7567	13,078	27%	540 (0.2)	78.6105
Not Participating	63	83%	550 (2.2)	97.9622	2,099	83%	558 (0.5)	108.0319	35,096	73%	551 (0.1)	96.4408
<i>Gap Participating vs Non-Participating</i>			-10				-15*				-11*	
Gifted and Talented Program												
Participating Students	7	9%			537	21%	574 (0.4)	133.9507	8,504	18%	566 (0.2)	122.8195
Not Participating	69	91%	545 (1.9)	90.8875	1,997	79%	550 (0.5)	95.9821	39,670	82%	544 (0.1)	84.9084
<i>Gap Participating vs Non-Participating</i>							24*				22*	
Free and Reduced Lunch Program												
Approved for Free/Reduced Priced Meals	54	71%	544 (2.1)	89.4661	1,039	41%	544 (0.7)	85.5340	25,314	53%	542 (0.1)	81.2037
Not Approved (includes not coded)	22	29%	560 (3.8)	108.1900	1,495	59%	563 (0.5)	116.8862	22,860	47%	554 (0.1)	103.1034
<i>Gap Approved vs Not Approved</i>			-16*				-19*				-12*	
Disability Status												
Students without Disabilities (includes not coded)	67	88%	549 (2.2)	97.0971	2,251	89%	558 (0.4)	108.6485	41,181	85%	550 (0.1)	96.0408
Students with Disabilities	9	12%			283	11%	535 (1.4)	67.3345	6,993	15%	534 (0.3)	65.5008
Tested with Accommodations	8	11%			235	9%	534 (1.6)	65.2335	5,776	12%	533 (0.3)	63.3715
Tested without Accommodations	1	1%			48	2%	540 (3.3)	77.7139	1,217	3%	539 (0.7)	75.6409
<i>Gap With vs Without</i>							-23*				-16*	
Alternate Assessment												
	1	1%			12	0%		52.1618	502	1%		55.8570
Exemptions:												
Medical	1				9				73			
First Year LEP					8				80			
Other					1				13			

Subgroup analyses reflect data as reported from school districts. To protect student anonymity, no performance data are reported if there are fewer than 10 students or all students score at the same performance level. Percentages may not sum to 100% due to missing information or rounding. Statistically significant differences (at the .05 level) in scale scores between subgroups are indicated by an asterisk. The standard error for each scale score is reported in parentheses.



2007-2008
KENTUCKY PERFORMANCE REPORT
SCIENCE TREND DATA
Number and Percent

School: Northern Elementary School
 District: Fayette County
 Code: 165077
 Grade: 04

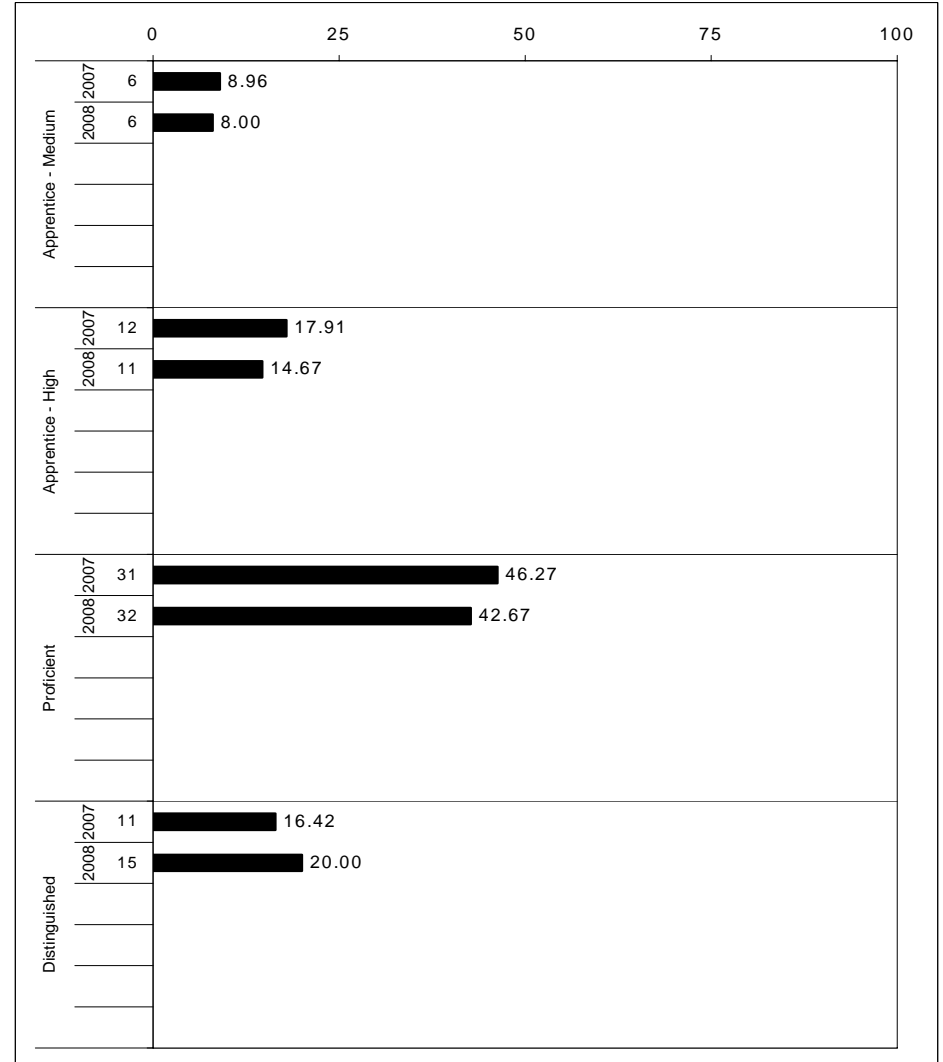
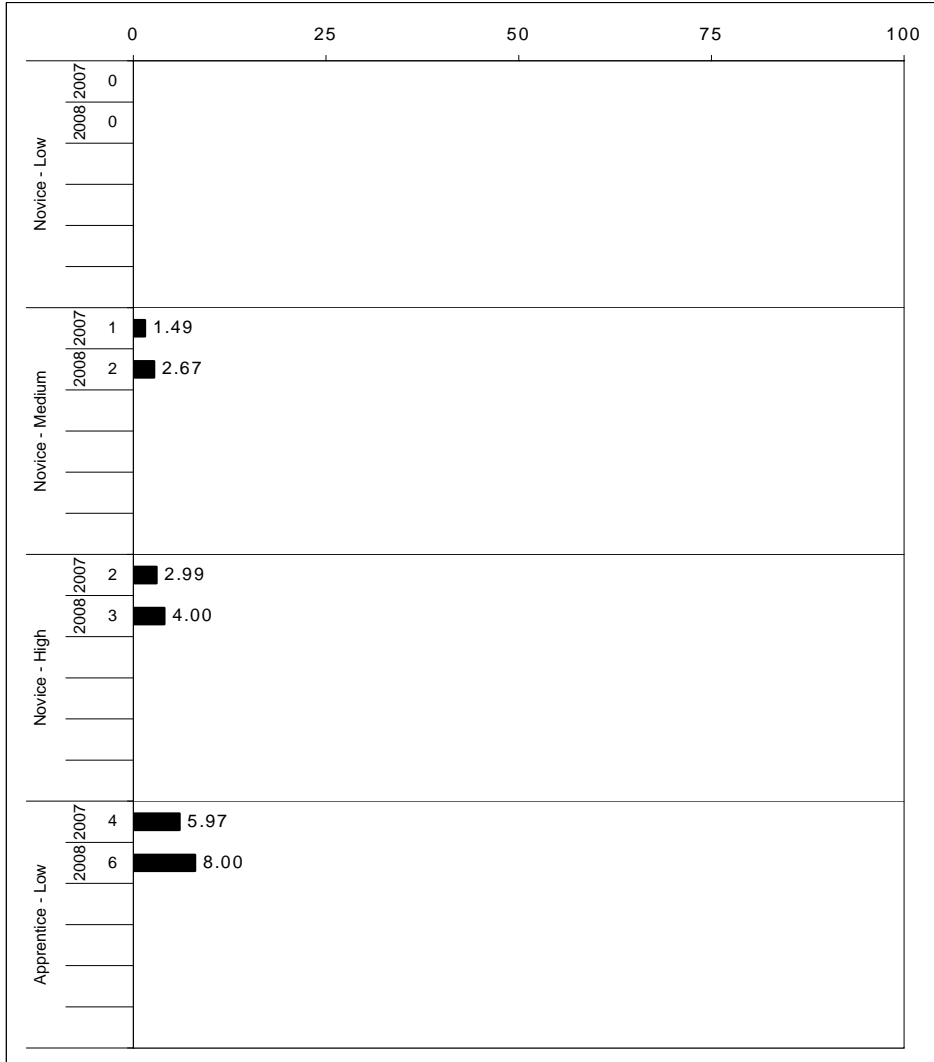

The horizontal bar represents the percent of students scoring at a performance level within a particular year. The number to the left of the bar represents the number of students upon which the percentage is based. Percentages may not sum to 100% due to rounding.



2007-2008
KENTUCKY PERFORMANCE REPORT
SCIENCE CORE CONTENT

School: Northern Elementary School
 District: Fayette County
 Code: 165077
 Grade: 04

	No. Items	No. Observations	SCHOOL							Mean	Std. Err.	STATE							School -State Mean
			Percents									Percents							
			B	0	1	2	3	4			Observations	B	0	1	2	3	4	Mean	
OPEN RESPONSE																			
1.x.x - Physical Science	1	75	0	8	12	44	33	3	2.1	0.1	48,524	0	10	16	39	28	7	2.1	0.0
1.2.x - Motion and Forces	1	75	0	8	12	44	33	3	2.1	0.1	48,524	0	10	16	39	28	7	2.1	0.0
2.x.x - Earth Space Science	3	103	0	5	29	35	24	7	2.0	0.1	64,675	0	4	24	36	28	8	2.1	-0.1
2.3.x - The Earth and the Universe	3	103	0	5	29	35	24	7	2.0	0.1	64,675	0	4	24	36	28	8	2.1	-0.1
3.x.x - Biological Science	5	122	0	9	29	18	31	13	2.1	0.1	80,897	0	8	28	25	26	14	2.1	0.0
3.4.x - Unity and Diversity	5	122	0	9	29	18	31	13	2.1	0.1	80,897	0	8	28	25	26	14	2.1	0.0
MULTIPLE CHOICE																			
1.x.x - Physical Science	20	687	Correct	Incorrect	Omit/Mult				0.72	0.02	444,736	Correct	Incorrect	Omit/Mult				0.79	-0.07
1.1.x - Matter Structure Transform	10	375	73	27	0				0.79	0.02	242,568	79	21	0				0.80	-0.01
1.2.x - Motion and Forces	10	312	79	20	1				0.64	0.02	202,168	80	20	0				0.78	-0.14
2.x.x - Earth Space Science	17	587	64	35	0				0.73	0.02	380,098	78	22	0				0.78	-0.05
2.3.x - The Earth and the Universe	17	587	73	27	0				0.73	0.02	380,098	78	22	0				0.78	-0.05
3.x.x - Biological Science	24	740	73	27	0				0.75	0.01	477,250	79	21	0				0.79	-0.04
3.4.x - Unity and Diversity	20	691	75	25	0				0.74	0.02	445,044	79	21	0				0.79	-0.05
3.5.x - Biological Change	4	49	74	26	0				0.88	0.05	32,206	83	17	0				0.83	0.05
4.x.x - Unifying Concepts	13	473	81	18	0				0.81	0.02	307,228	80	20	0				0.80	0.01
4.6.x - Energy Transformations	8	346	78	22	0				0.77	0.02	226,461	79	21	0				0.79	-0.02
4.7.x - Interdependence	5	127	92	8	0				0.92	0.03	80,767	82	18	0				0.82	0.10

Percentages may not sum to 100% due to rounding. These analyses are based on tested students and does not include Alternate Portfolios. Fewer than 10 observations are not reported.



2007-2008
KENTUCKY PERFORMANCE REPORT
SCIENCE DISAGGREGATION
Performance Level Percents

School: Northern Elementary School
 District: Fayette County
 Code: 165077
 Grade: 04

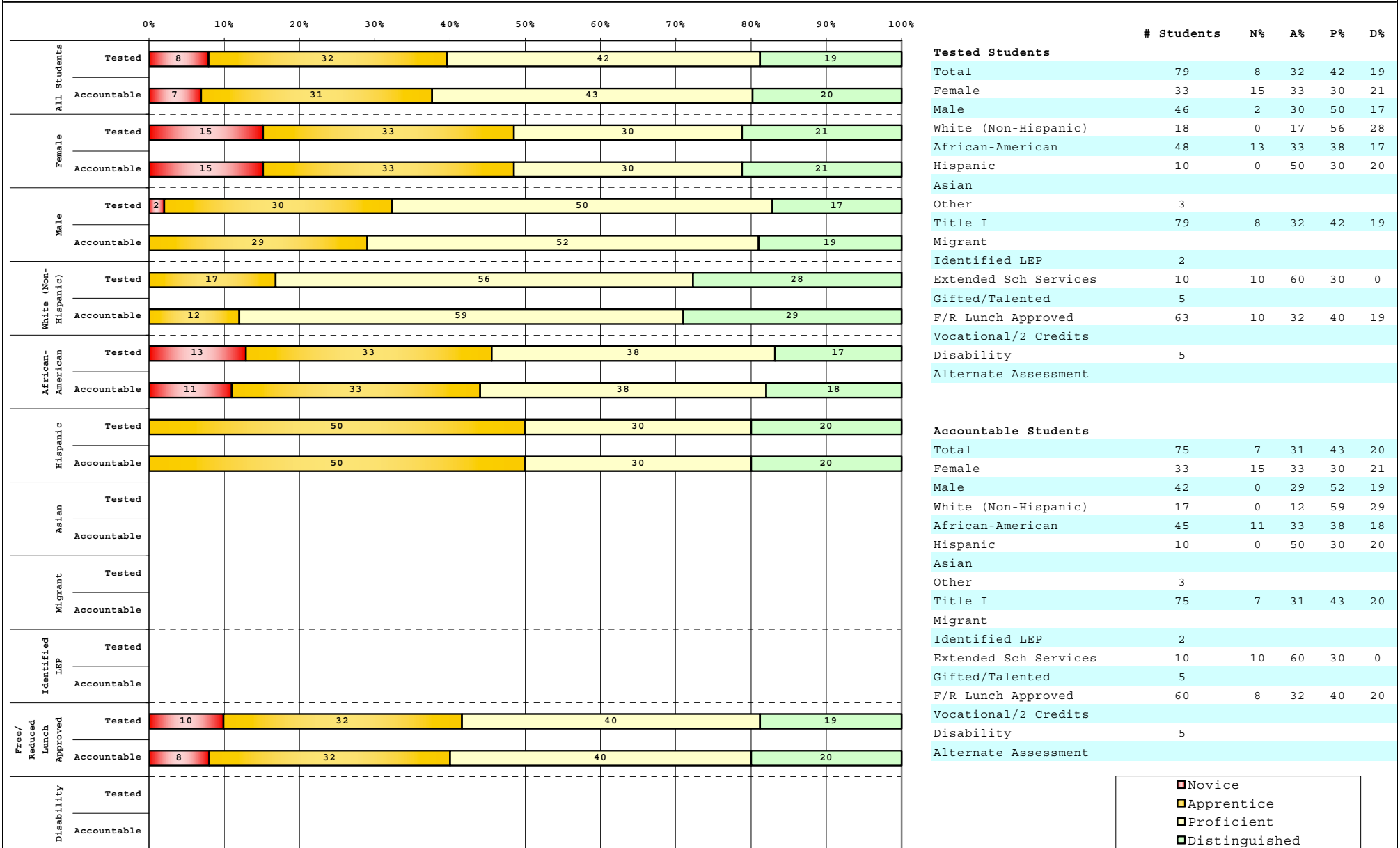

■	Novice
■	Apprentice
■	Proficient
■	Distinguished

Percentage may not sum to 100% due to rounding.

Run Date: 08/27/2008



2007-2008
KENTUCKY PERFORMANCE REPORT
DISAGGREGATION INDEX TRENDS
SCIENCE

School: Northern Elementary School
 District: Fayette County
 Code: 165077
 Grade: 04

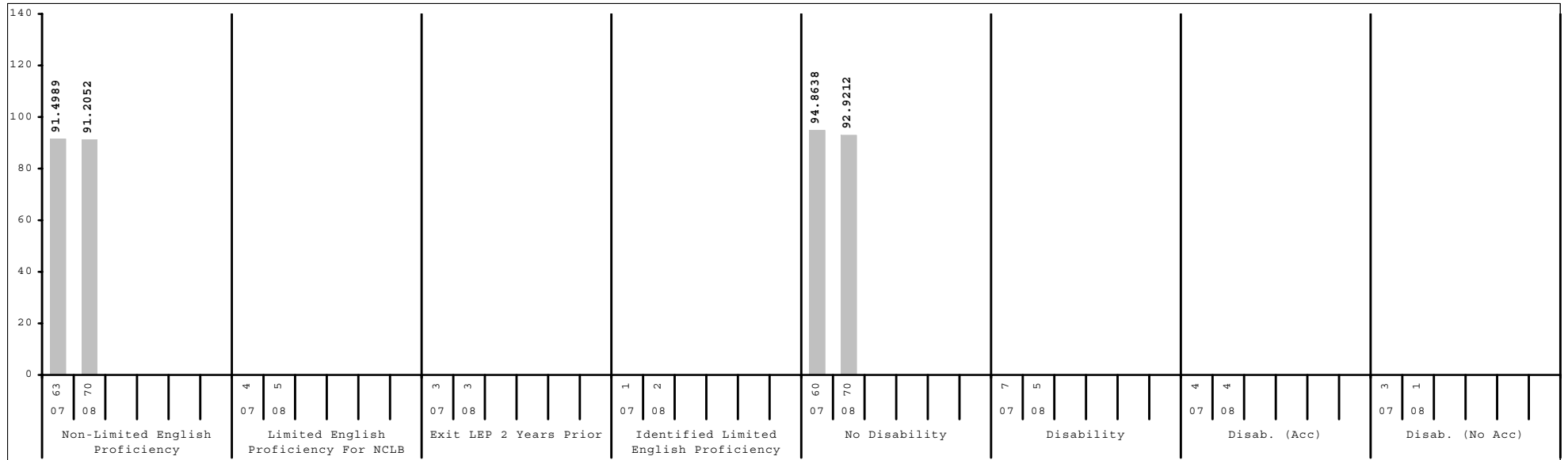
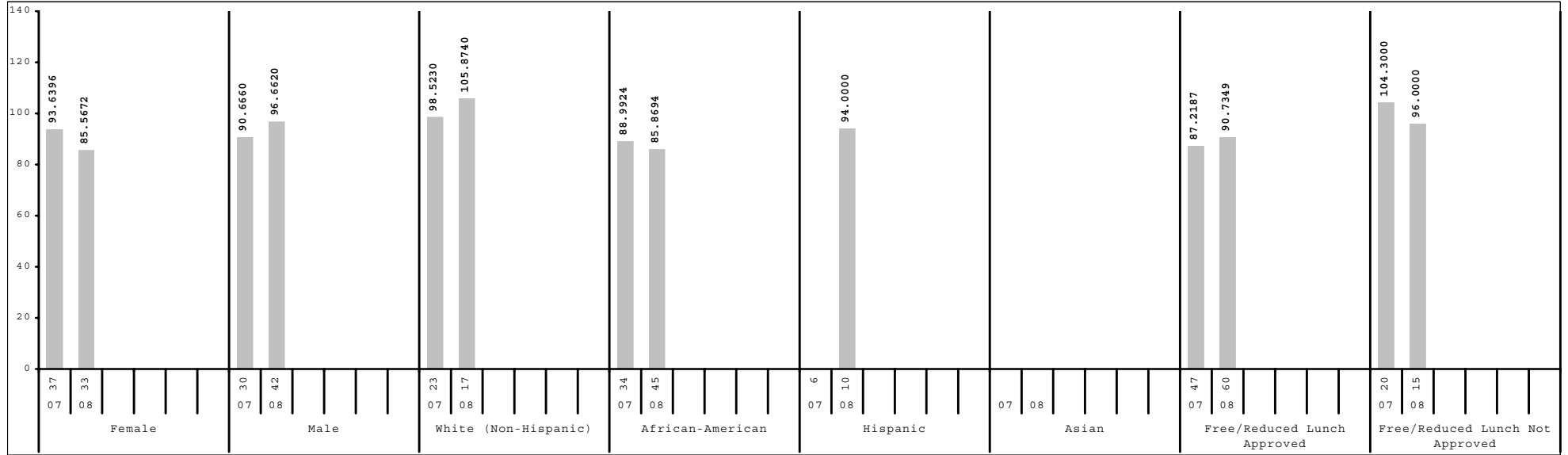

Subgroup analyses reflect data as reported from school districts. To protect student anonymity, no performance data are reported if there are fewer than 10 students or all students score at the same performance level.



2007-2008
KENTUCKY PERFORMANCE REPORT
SCALE SCORE DATA DISAGGREGATION
SCIENCE

School: Northern Elementary School
 District: Fayette County
 Code: 165077
 Grade: 04

	SCHOOL				DISTRICT				STATE			
	# Students	%	Scale Score	Index	# Students	%	Scale Score	Index	# Students	%	Scale Score	Index
All Students	75		446 (2.0)	91.7931	2,631		452 (0.4)	102.6095	49,035		449 (0.1)	97.3559
Gender:												
Female	33	44%	442 (3.3)	85.5672	1,285	49%	452 (0.5)	101.7305	24,023	49%	449 (0.1)	96.8214
Male	42	56%	450 (2.2)	96.6620	1,346	51%	453 (0.5)	103.4345	25,006	51%	450 (0.1)	97.9197
Gap Female vs Male			-8*				-1				-1*	
Ethnicity												
White (Non-Hispanic)	17	23%	455 (3.5)	105.8740	1,592	61%	458 (0.4)	111.6515	40,880	83%	451 (0.1)	100.6307
African-American	45	60%	444 (2.7)	85.8694	598	23%	443 (0.8)	85.8073	5,122	10%	437 (0.3)	75.1121
Hispanic	10	13%	444 (4.3)	94.0000	240	9%	442 (1.3)	84.1676	1,400	3%	444 (0.5)	87.4421
Asian					84	3%	461 (1.9)	116.0749	480	1%	454 (0.9)	104.0077
Other	3	4%			116	4%	447 (1.8)	94.2855	1,138	2%	445 (0.6)	90.4846
Gap White vs African American			11*				15*				14*	
Gap White vs Hispanic			11*				16*				7*	
Gap White vs Asian							-3				-3*	
Gap White vs Other							11*				6*	
Title I												
Participating Students	75	100%	446 (2.0)	91.7931	1,480	56%	448 (0.5)	94.8162	35,852	73%	449 (0.1)	96.2943
Not Participating					1,151	44%	458 (0.5)	112.6260	13,183	27%	451 (0.2)	100.2823
Gap Participating vs Non-Participating							-10*				-2*	
Migrant Program												
Participating Students					6	0%			212	0%	440 (1.3)	79.5250
Not Participating	75	100%	446 (2.0)	91.7931	2,625	100%	452 (0.4)	102.6014	48,823	100%	449 (0.1)	97.4441
Gap Participating vs Non-Participating											-9*	
Limited English Proficiency												
Non-LEP Students	70	93%	446 (2.1)	91.2052	2,463	94%	453 (0.4)	104.4689	48,035	98%	449 (0.1)	97.7307
LEP for NCLB	5	7%			168	6%	438 (1.6)	75.1655	1,000	2%	440 (0.6)	80.1920
Exited LEP 2 Years Prior	3	4%			41	2%	448 (2.9)	94.7764	148	0%	449 (1.5)	97.8002
Identified LEP Students	2	3%			127	5%	435 (1.8)	68.8401	852	2%	438 (0.6)	77.1434
Tested with Accommodations					90	3%	434 (2.0)	66.5908	657	1%	437 (0.7)	74.7912
Tested without Accommodations	2	3%			37	1%	437 (3.6)	74.3192	195	0%	442 (1.4)	85.0310
Gap Identified vs Non-LEP							-18*				-11*	

Subgroup analyses reflect data as reported from school districts. To protect student anonymity, no performance data are reported if there are fewer than 10 students or all students score at the same performance level. Percentages may not sum to 100% due to missing information or rounding. Statistically significant differences (at the .05 level) in scale scores between subgroups are indicated by an asterisk. The standard error for each scale score is reported in parentheses.



2007-2008
KENTUCKY PERFORMANCE REPORT
SCALE SCORE DATA DISAGGREGATION
SCIENCE

School: Northern Elementary School
 District: Fayette County
 Code: 165077
 Grade: 04

	SCHOOL				DISTRICT				STATE			
	# Students	%	Scale Score	Index	# Students	%	Scale Score	Index	# Students	%	Scale Score	Index
Extended School Services												
Participating Students	10	13%	435 (4.8)	69.3000	528	20%	439 (0.8)	80.2872	15,223	31%	444 (0.2)	87.3449
Not Participating	65	87%	448 (2.1)	95.2614	2,103	80%	456 (0.4)	108.1999	33,812	69%	452 (0.1)	101.8885
Gap Participating vs Non-Participating			-13*				-17*				-8*	
Gifted and Talented Program												
Participating Students	5	7%			559	21%	470 (0.5)	130.7740	7,596	15%	465 (0.2)	123.5495
Not Participating	70	93%	445 (2.0)	88.9092	2,072	79%	448 (0.4)	95.0085	41,439	85%	446 (0.1)	92.5686
Gap Participating vs Non-Participating							22*				19*	
Free and Reduced Lunch Program												
Approved for Free/Reduced Priced Meals	60	80%	446 (2.2)	90.7349	1,176	45%	444 (0.6)	88.1162	26,193	53%	444 (0.1)	88.8649
Not Approved (includes not coded)	15	20%	448 (4.1)	96.0000	1,455	55%	459 (0.5)	114.3182	22,842	47%	455 (0.1)	107.1009
Gap Approved vs Not Approved			-2				-15*				-11*	
Disability Status												
Students without Disabilities (includes not coded)	70	93%	447 (2.0)	92.9212	2,317	88%	454 (0.4)	105.9520	41,825	85%	450 (0.1)	100.2148
Students with Disabilities	5	7%			314	12%	440 (1.3)	77.8495	7,210	15%	441 (0.3)	80.8316
Tested with Accommodations	4	5%			262	10%	438 (1.4)	74.9949	5,611	11%	441 (0.3)	79.6793
Tested without Accommodations	1	1%			52	2%	447 (3.0)	92.2523	1,599	3%	442 (0.5)	84.8096
Gap With vs Without							-14*				-9*	
Alternate Assessment												
					13	0%		63.9968	460	1%		64.1383
Exemptions:												
Medical	1				2				90			
First Year LEP	1				7				88			
Other									10			

Subgroup analyses reflect data as reported from school districts. To protect student anonymity, no performance data are reported if there are fewer than 10 students or all students score at the same performance level. Percentages may not sum to 100% due to missing information or rounding. Statistically significant differences (at the .05 level) in scale scores between subgroups are indicated by an asterisk. The standard error for each scale score is reported in parentheses.



2007-2008
KENTUCKY PERFORMANCE REPORT
SOCIAL STUDIES TREND DATA
Number and Percent

School: Northern Elementary School
 District: Fayette County
 Code: 165077
 Grade: 05

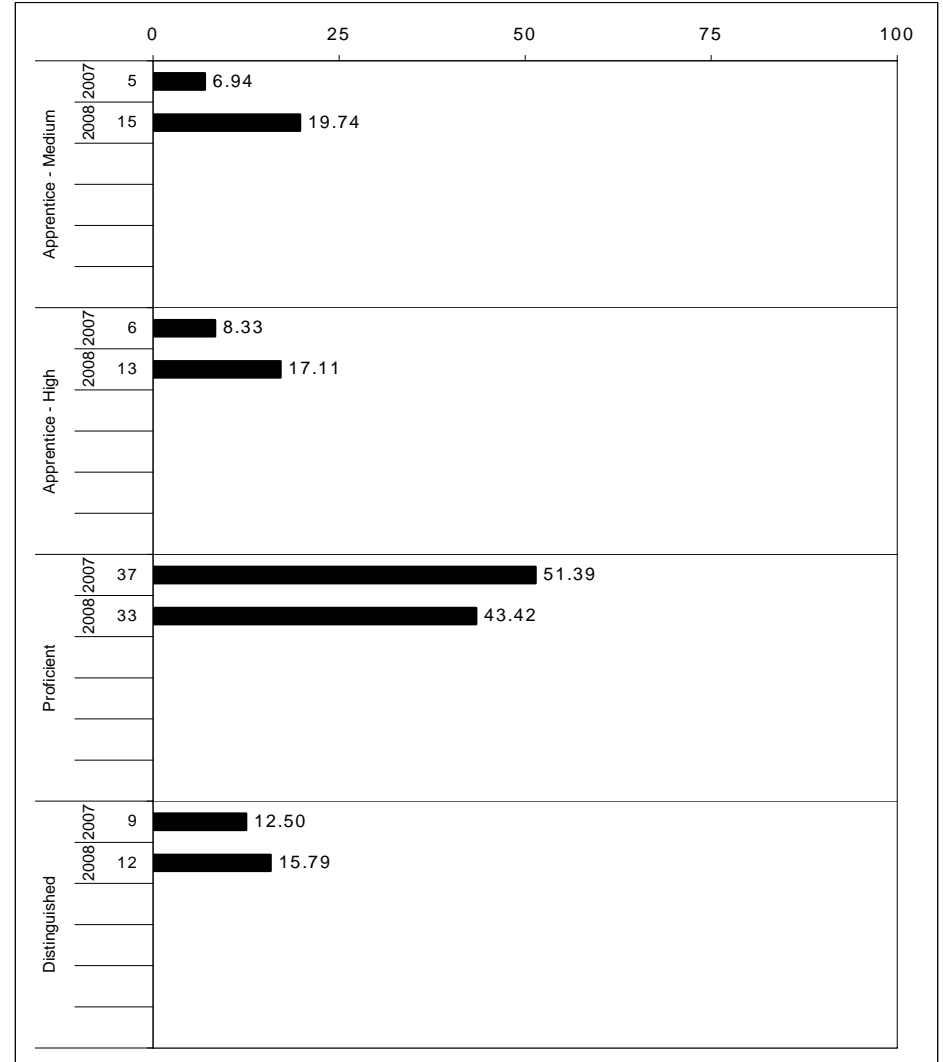
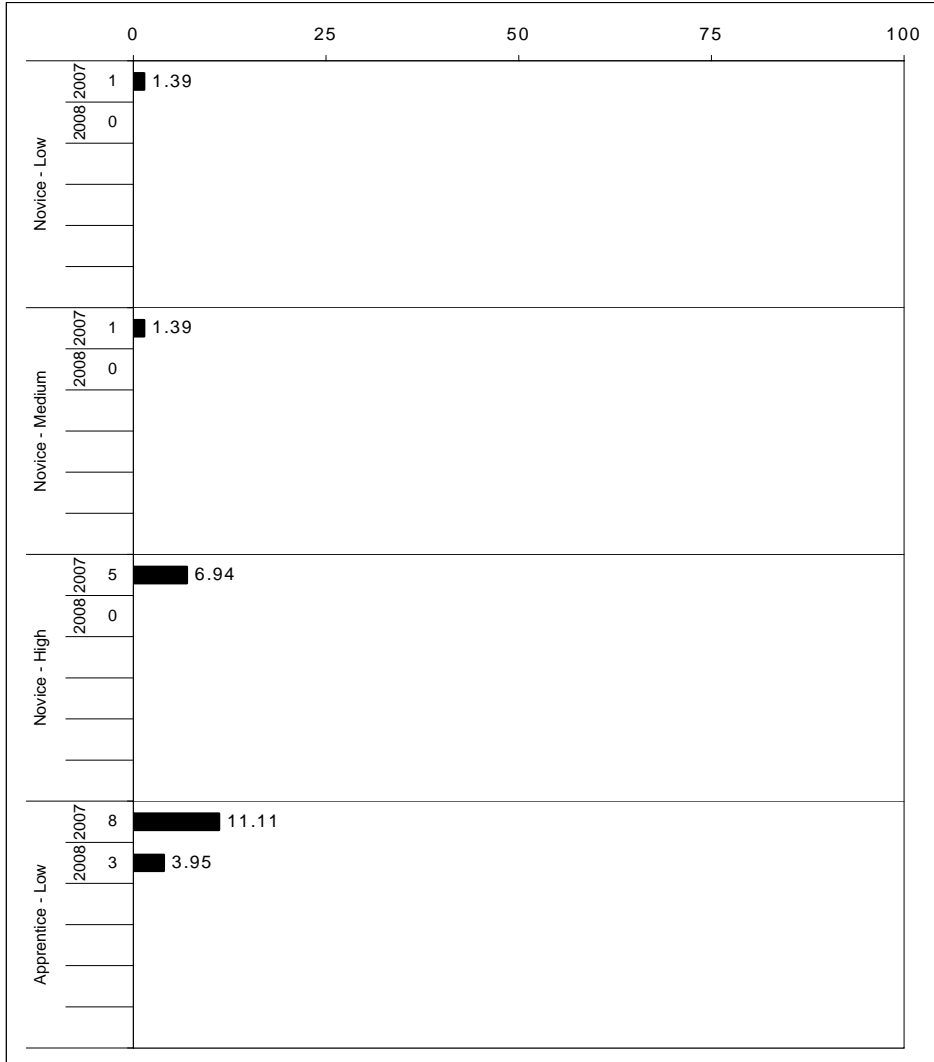

The horizontal bar represents the percent of students scoring at a performance level within a particular year. The number to the left of the bar represents the number of students upon which the percentage is based. Percentages may not sum to 100% due to rounding.



2007-2008
KENTUCKY PERFORMANCE REPORT
SOCIAL STUDIES CORE CONTENT

School: Northern Elementary School
 District: Fayette County
 Code: 165077
 Grade: 05

	No. Items	SCHOOL									STATE									School -State Mean
		No. Observations	Percents						Mean	Std. Err.	No. Observations	Percents						Mean		
		B	0	1	2	3	4			B	0	1	2	3	4					
OPEN RESPONSE																				
1.x.x - Government & Civics	2	86	0	0	19	55	23	3	2.1	0.1	55,517	0	8	24	56	10	2	1.7	0.4	
1.1.x - Formation of Governments	1	11	0	0	9	64	27	0	2.2	0.3	7,873	0	49	13	30	7	1	1.0	1.2	
1.2.x - Constitutional Principals	1	11	0	0	9	64	27	0	2.2	0.3	7,873	0	49	13	30	7	1	1.0	1.2	
1.3.x - Rights & Responsibilities	1	75	0	0	20	53	23	4	2.1	0.1	47,644	0	2	26	61	10	2	1.8	0.3	
2.x.x - Cultures & Societies	2	25	0	4	12	52	24	8	2.2	0.2	16,010	0	7	31	44	15	4	1.8	0.4	
2.1.x - Elements of Culture	2	25	0	4	12	52	24	8	2.2	0.2	16,010	0	7	31	44	15	4	1.8	0.4	
3.x.x - Economics	3	163	0	12	25	49	9	6	1.7	0.1	103,234	0	11	31	47	9	2	1.6	0.1	
3.1.x - Scarcity	1	75	0	9	29	48	8	5	1.7	0.1	47,642	0	7	34	48	10	2	1.6	0.1	
3.3.x - Markets	1	13	0	0	8	62	23	8	2.3	0.2	7,948	0	2	12	66	16	4	2.1	0.2	
3.4.x - Prop Distrib Consum	1	75	0	16	24	48	7	5	1.6	0.1	47,644	0	16	32	44	7	1	1.4	0.2	
4.x.x - Geography	1	13	0	15	31	15	38	0	1.8	0.3	7,876	0	11	31	39	16	2	1.7	0.1	
4.1.x - Use of Graphic Tools	1	13	0	15	31	15	38	0	1.8	0.3	7,876	0	11	31	39	16	2	1.7	0.1	
4.4.x - Human Environment Int	1	13	0	15	31	15	38	0	1.8	0.3	7,876	0	11	31	39	16	2	1.7	0.1	
5.x.x - Historical Perspective	2	88	0	14	25	48	9	5	1.7	0.1	55,575	0	14	32	44	8	1	1.5	0.2	
5.2.x - History of United States	2	88	0	14	25	48	9	5	1.7	0.1	55,575	0	14	32	44	8	1	1.5	0.2	
MULTIPLE CHOICE																				
			Correct	Incorrect	Omit/Mult							Correct	Incorrect	Omit/Mult						
1.x.x - Government & Civics	15	501	66	34	0			0.66	0.02	317,711	71	29	0			0.71	-0.05			
1.1.x - Formation of Governments	4	175	50	50	0			0.50	0.04	111,227	65	35	0			0.65	-0.15			
1.2.x - Constitutional Principals	5	127	69	32	0			0.69	0.04	79,429	71	29	0			0.71	-0.02			
1.3.x - Rights & Responsibilities	6	199	78	22	0			0.78	0.03	127,055	76	24	0			0.76	0.02			
2.x.x - Cultures & Societies	11	387	75	25	0			0.75	0.02	246,239	76	24	0			0.76	-0.01			
2.1.x - Elements of Culture	5	61	89	12	0			0.89	0.05	39,797	80	20	0			0.80	0.09			
2.3.x - Ind Group Interactions	6	326	72	28	0			0.72	0.02	206,442	75	25	0			0.75	-0.03			
3.x.x - Economics	12	461	83	17	0			0.83	0.02	293,743	79	21	0			0.79	0.04			
3.1.x - Scarcity	3	37	89	11	0			0.89	0.07	23,685	77	23	0			0.77	0.12			
3.3.x - Markets	5	187	88	12	0			0.88	0.03	119,067	81	19	0			0.81	0.07			
3.4.x - Prop Distrib Consum	4	237	78	22	0			0.78	0.03	150,991	78	22	0			0.78	0.00			
4.x.x - Geography	15	438	74	26	0			0.74	0.02	277,882	71	29	0			0.71	0.03			
4.1.x - Use of Graphic Tools	5	189	82	19	0			0.81	0.03	119,143	80	20	0			0.80	0.01			
4.2.x - Regions	2	24	88	13	0			0.88	0.09	15,828	72	28	0			0.72	0.16			
4.3.x - Patterns	9	238	68	32	0			0.68	0.03	150,866	68	32	0			0.68	0.00			
4.4.x - Human Environment Int	6	200	70	30	0			0.70	0.03	126,930	65	35	0			0.65	0.05			
5.x.x - Historical Perspective	24	864	72	28	0			0.72	0.02	547,830	70	30	0			0.70	0.02			
5.1.x - Factual Interpretive Nat	6	263	73	27	0			0.73	0.03	166,821	69	31	0			0.69	0.04			
5.2.x - History of United States	20	751	75	25	0			0.75	0.02	476,299	72	28	0			0.72	0.03			

Percentages may not sum to 100% due to rounding. These analyses are based on tested students and does not include Alternate Portfolios. Fewer than 10 observations are not reported.



2007-2008
KENTUCKY PERFORMANCE REPORT
SOCIAL STUDIES DISAGGREGATION
Performance Level Percents

School: Northern Elementary School
 District: Fayette County
 Code: 165077
 Grade: 05

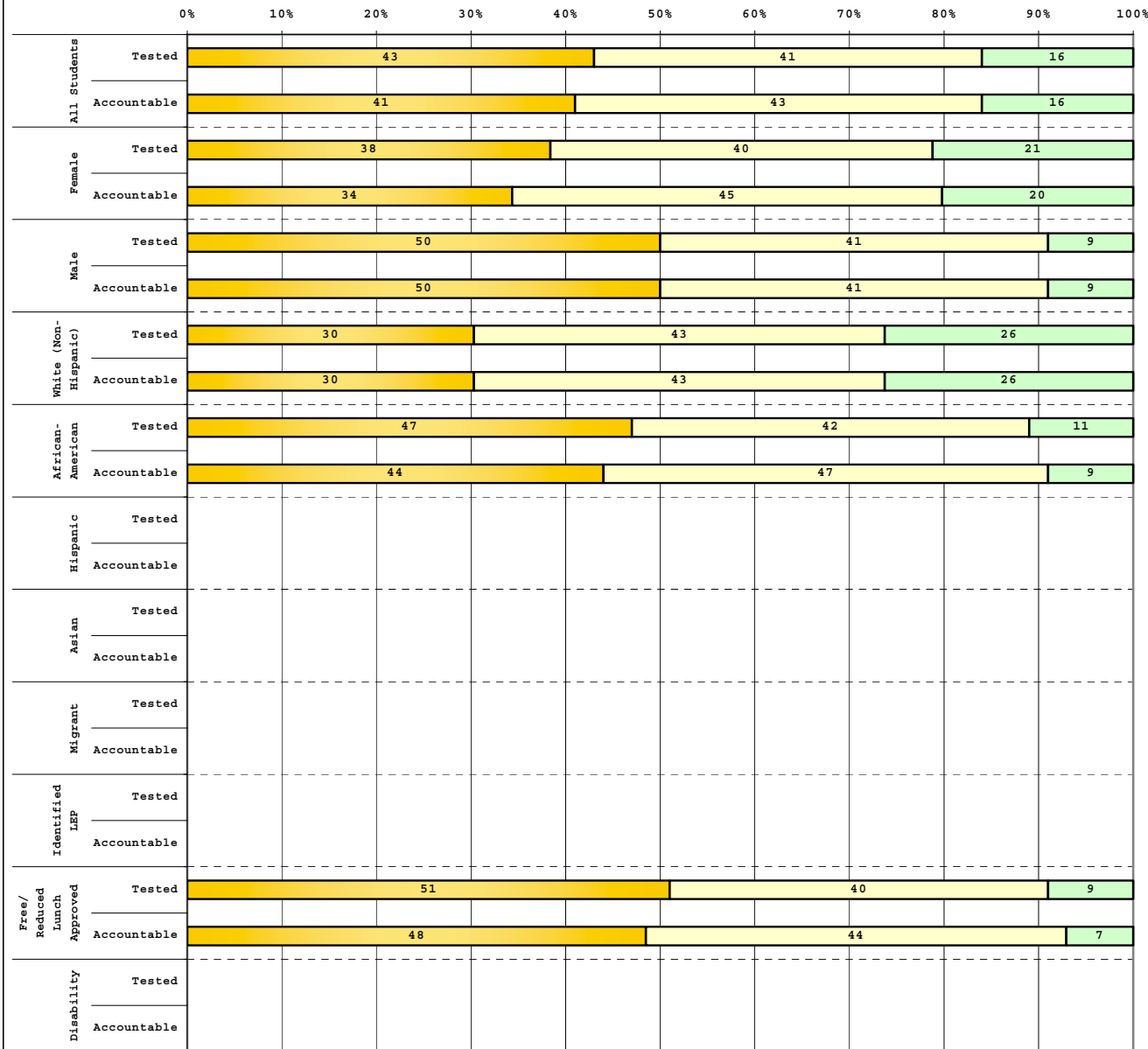

Tested Students

	# Students	N%	A%	P%	D%
Total	79	0	43	41	16
Female	47	0	38	40	21
Male	32	0	50	41	9
White (Non-Hispanic)	23	0	30	43	26
African-American	45	0	47	42	11
Hispanic	8				
Asian					
Other	3				
Title I	79	0	43	41	16
Migrant	1				
Identified LEP	1				
Extended Sch Services	13	0	46	38	15
Gifted/Talented	7				
F/R Lunch Approved	57	0	51	40	9
Vocational/2 Credits					
Disability	9				
Alternate Assessment	1				

Accountable Students

	# Students	N%	A%	P%	D%
Total	76	0	41	43	16
Female	44	0	34	45	20
Male	32	0	50	41	9
White (Non-Hispanic)	23	0	30	43	26
African-American	43	0	44	47	9
Hispanic	8				
Asian					
Other	2				
Title I	76	0	41	43	16
Migrant	1				
Identified LEP	1				
Extended Sch Services	13	0	46	38	15
Gifted/Talented	7				
F/R Lunch Approved	54	0	48	44	7
Vocational/2 Credits					
Disability	9				
Alternate Assessment	1				

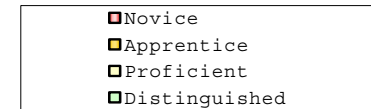

Percentage may not sum to 100% due to rounding.

Run Date: 08/27/2008



2007-2008
KENTUCKY PERFORMANCE REPORT
DISAGGREGATION INDEX TRENDS
SOCIAL STUDIES

School: Northern Elementary School
 District: Fayette County
 Code: 165077
 Grade: 05

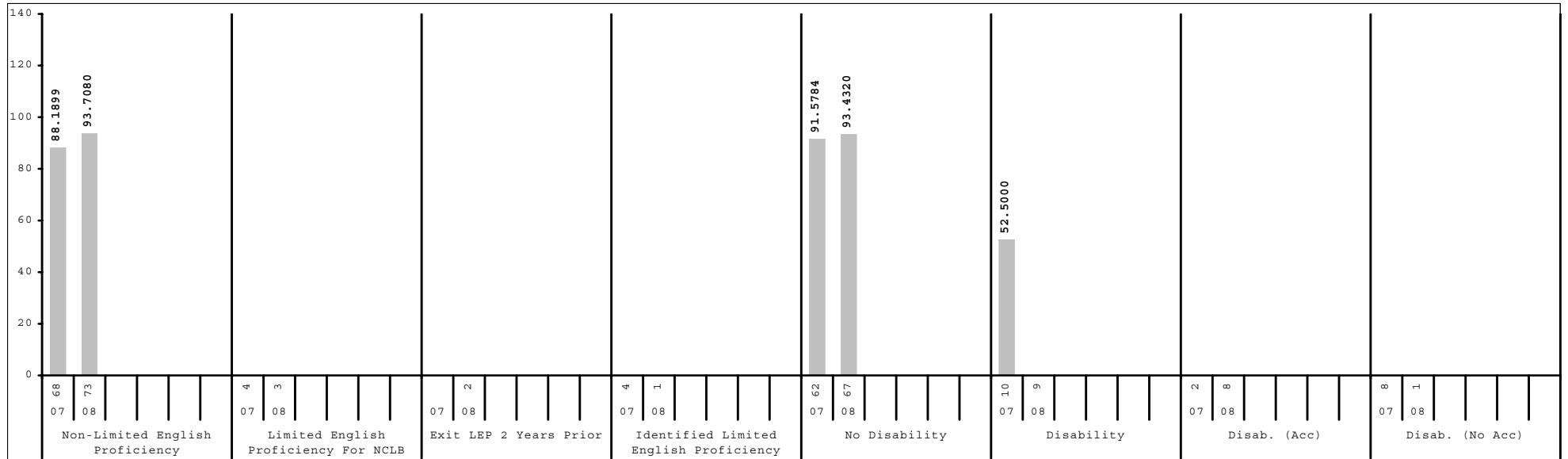
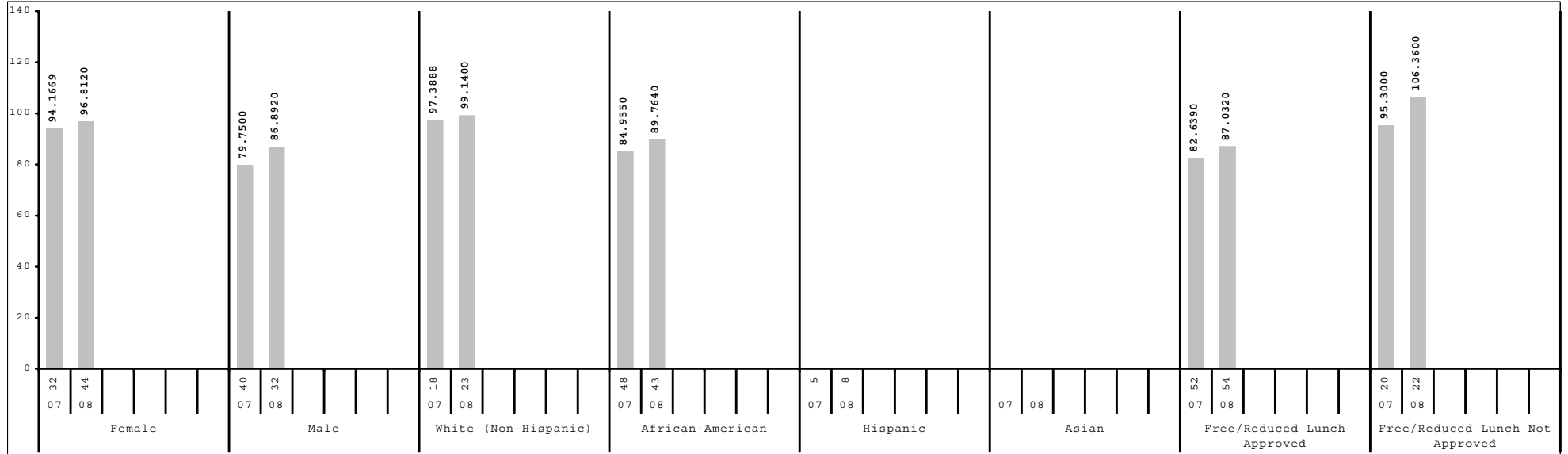

Subgroup analyses reflect data as reported from school districts. To protect student anonymity, no performance data are reported if there are fewer than 10 students or all students score at the same performance level.



2007-2008
KENTUCKY PERFORMANCE REPORT
SCALE SCORE DATA DISAGGREGATION
SOCIAL STUDIES

School: Northern Elementary School
 District: Fayette County
 Code: 165077
 Grade: 05

	SCHOOL				DISTRICT				STATE			
	# Students	%	Scale Score	Index	# Students	%	Scale Score	Index	# Students	%	Scale Score	Index
All Students	76		547 (1.8)	92.6380	2,534		548 (0.4)	93.9850	48,182		544 (0.1)	86.3904
Gender:												
Female	44	58%	549 (2.5)	96.8120	1,274	50%	549 (0.6)	95.7285	23,303	48%	544 (0.1)	87.4767
Male	32	42%	544 (2.5)	86.8920	1,260	50%	547 (0.6)	92.2175	24,877	52%	543 (0.1)	85.3721
Gap Female vs Male			5				2*				1*	
Ethnicity												
White (Non-Hispanic)	23	30%	550 (3.5)	99.1400	1,567	62%	553 (0.5)	101.6104	40,327	84%	545 (0.1)	88.9770
African-American	43	57%	545 (2.2)	89.7640	575	23%	539 (0.8)	76.6830	5,115	11%	534 (0.3)	68.0525
Hispanic	8	11%			194	8%	539 (1.4)	77.2759	1,239	3%	538 (0.5)	75.5790
Asian					103	4%	558 (2.1)	109.8883	484	1%	552 (1.0)	98.8990
Other	2	3%			95	4%	545 (1.9)	89.9825	1,013	2%	542 (0.6)	82.7198
Gap White vs African American			5				14*				11*	
Gap White vs Hispanic							14*				7*	
Gap White vs Asian							-5*				-7*	
Gap White vs Other							8*				3*	
Title I												
Participating Students	76	100%	547 (1.8)	92.6380	1,373	54%	543 (0.5)	83.6115	35,517	74%	543 (0.1)	84.5721
Not Participating					1,161	46%	555 (0.5)	106.2486	12,665	26%	547 (0.2)	91.4533
Gap Participating vs Non-Participating							-12*				-4*	
Migrant Program												
Participating Students	1	1%			9	0%			232	0%	536 (1.1)	73.9000
Not Participating	75	99%	547 (1.8)	92.8000	2,525	100%	548 (0.4)	94.0817	47,950	100%	544 (0.1)	86.4405
Gap Participating vs Non-Participating											-8*	
Limited English Proficiency												
Non-LEP Students	73	96%	548 (1.8)	93.7080	2,418	95%	549 (0.4)	95.5065	47,290	98%	544 (0.1)	86.7554
LEP for NCLB	3	4%			116	5%	531 (1.7)	62.1445	892	2%	533 (0.6)	66.6370
Exited LEP 2 Years Prior	2	3%			30	1%	542 (3.7)	81.3027	127	0%	545 (1.6)	88.0414
Identified LEP Students	1	1%			86	3%	527 (1.8)	55.4664	765	2%	531 (0.6)	63.0913
Tested with Accommodations	1	1%			66	3%	525 (1.8)	51.6017	575	1%	528 (0.7)	57.7271
Tested without Accommodations					20	1%	534 (4.4)	68.2500	190	0%	539 (1.3)	79.3022
Gap Identified vs Non-LEP							-22*				-13*	

Subgroup analyses reflect data as reported from school districts. To protect student anonymity, no performance data are reported if there are fewer than 10 students or all students score at the same performance level. Percentages may not sum to 100% due to missing information or rounding. Statistically significant differences (at the .05 level) in scale scores between subgroups are indicated by an asterisk. The standard error for each scale score is reported in parentheses.



2007-2008
KENTUCKY PERFORMANCE REPORT
SCALE SCORE DATA DISAGGREGATION
SOCIAL STUDIES

School: Northern Elementary School
 District: Fayette County
 Code: 165077
 Grade: 05

	SCHOOL				DISTRICT				STATE			
	# Students	%	Scale Score	Index	# Students	%	Scale Score	Index	# Students	%	Scale Score	Index
Extended School Services												
Participating Students	13	17%	546 (4.5)	90.7600	435	17%	537 (0.9)	73.4378	13,081	27%	538 (0.2)	75.8678
Not Participating	63	83%	547 (2.0)	93.0000	2,099	83%	551 (0.4)	98.2505	35,101	73%	546 (0.1)	90.2995
Gap Participating vs Non-Participating			-1				-14*				-8*	
Gifted and Talented Program												
Participating Students	7	9%			537	21%	566 (0.6)	122.6160	8,504	18%	559 (0.2)	111.8867
Not Participating	69	91%	545 (1.7)	88.9820	1,997	79%	544 (0.4)	86.2894	39,678	82%	541 (0.1)	80.9116
Gap Participating vs Non-Participating							22*				18*	
Free and Reduced Lunch Program												
Approved for Free/Reduced Priced Meals	54	71%	544 (1.9)	87.0320	1,039	41%	537 (0.6)	74.3771	25,320	53%	538 (0.1)	76.7623
Not Approved (includes not coded)	22	29%	556 (3.6)	106.3600	1,495	59%	556 (0.4)	107.6055	22,862	47%	550 (0.1)	97.0447
Gap Approved vs Not Approved			-12*				-19*				-12*	
Disability Status												
Students without Disabilities (includes not coded)	67	88%	547 (2.0)	93.4320	2,251	89%	550 (0.4)	97.6558	41,181	85%	546 (0.1)	89.8962
Students with Disabilities	9	12%			283	11%	532 (1.2)	64.8345	7,001	15%	533 (0.2)	65.7349
Tested with Accommodations	8	11%			235	9%	531 (1.4)	62.9033	5,784	12%	532 (0.3)	64.6307
Tested without Accommodations	1	1%			48	2%	537 (3.0)	74.3577	1,217	3%	536 (0.6)	70.9532
Gap With vs Without							-18*				-13*	
Alternate Assessment												
	1	1%			12	0%		77.1618	510	1%		75.6820
Exemptions:												
Medical	1				9				70			
First Year LEP					8				80			
Other					1				8			

Subgroup analyses reflect data as reported from school districts. To protect student anonymity, no performance data are reported if there are fewer than 10 students or all students score at the same performance level. Percentages may not sum to 100% due to missing information or rounding. Statistically significant differences (at the .05 level) in scale scores between subgroups are indicated by an asterisk. The standard error for each scale score is reported in parentheses.



2007-2008
KENTUCKY PERFORMANCE REPORT
WRITING PORTFOLIO TREND DATA
Number and Percent

School: Northern Elementary School
 District: Fayette County
 Code: 165077
 Grade: 04

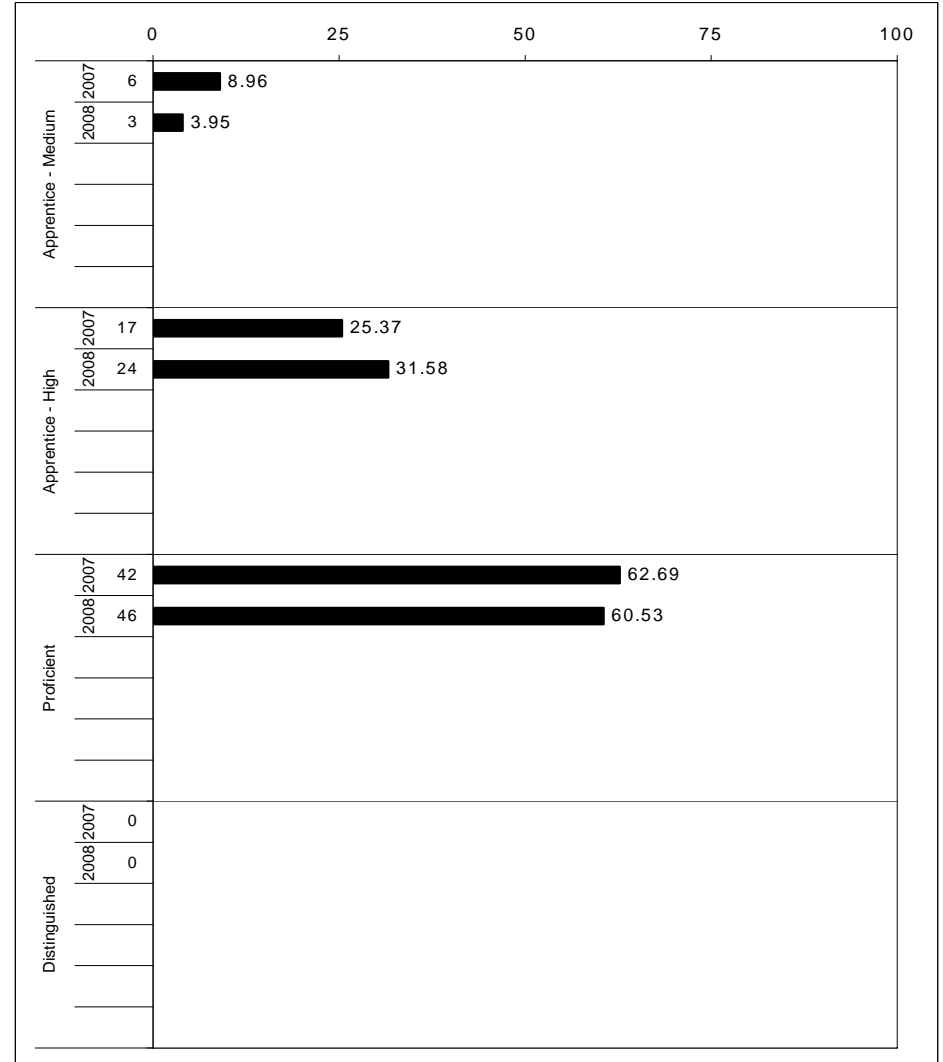
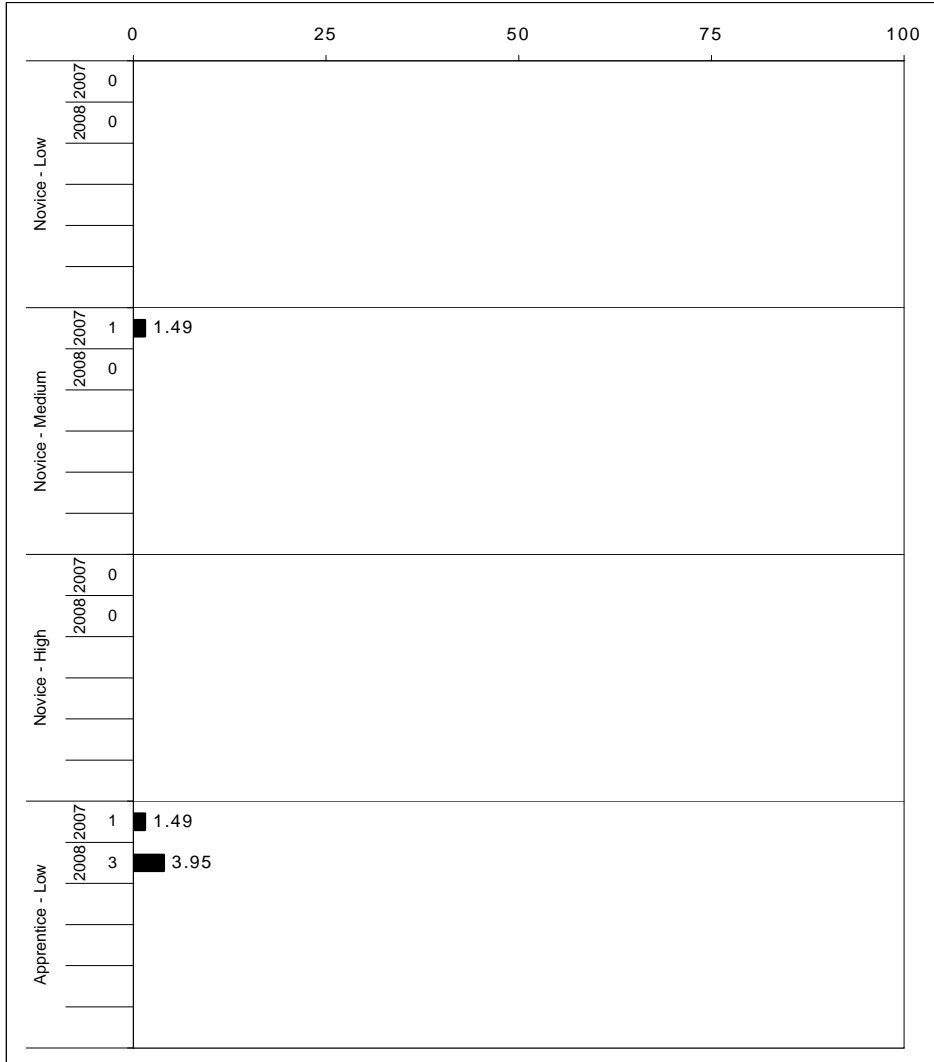

The horizontal bar represents the percent of students scoring at a performance level within a particular year. The number to the left of the bar represents the number of students upon which the percentage is based. Percentages may not sum to 100% due to rounding.



2007-2008
KENTUCKY PERFORMANCE REPORT
WRITING PORTFOLIO DISAGGREGATION
Performance Level Percents

School: Northern Elementary School
 District: Fayette County
 Code: 165077
 Grade: 04

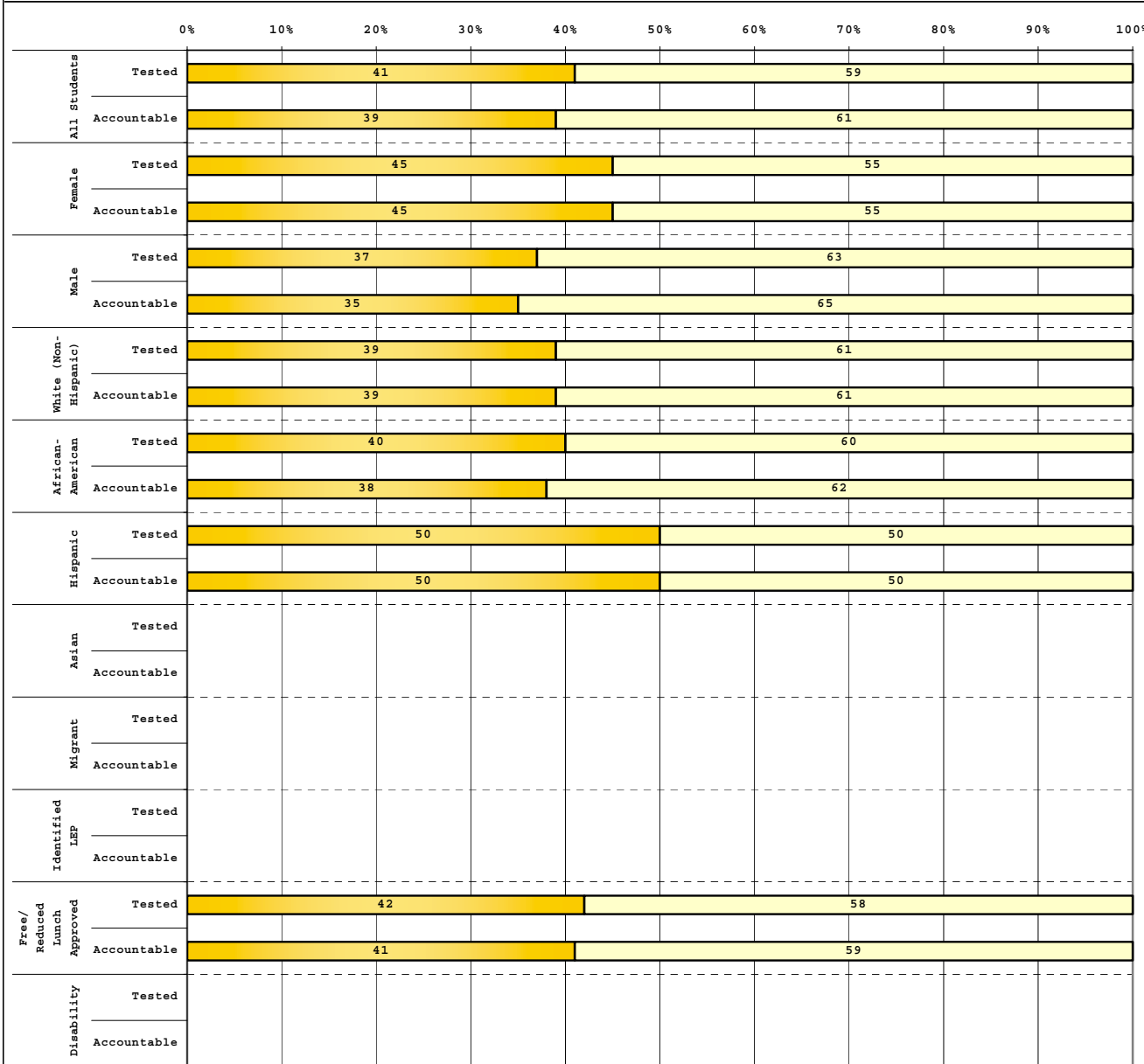

Tested Students					
	# Students	N%	A%	P%	D%
Total	79	0	41	59	0
Female	33	0	45	55	0
Male	46	0	37	63	0
White (Non-Hispanic)	18	0	39	61	0
African-American	48	0	40	60	0
Hispanic	10	0	50	50	0
Asian					
Other	3				
Title I	79	0	41	59	0
Migrant					
Identified LEP	2				
Extended Sch Services	10	0	60	40	0
Gifted/Talented	5				
F/R Lunch Approved	64	0	42	58	0
Vocational/2 Credits					
Disability	5				
Alternate Assessment					

Accountable Students					
	# Students	N%	A%	P%	D%
Total	76	0	39	61	0
Female	33	0	45	55	0
Male	43	0	35	65	0
White (Non-Hispanic)	18	0	39	61	0
African-American	45	0	38	62	0
Hispanic	10	0	50	50	0
Asian					
Other	3				
Title I	76	0	39	61	0
Migrant					
Identified LEP	2				
Extended Sch Services	10	0	60	40	0
Gifted/Talented	5				
F/R Lunch Approved	61	0	41	59	0
Vocational/2 Credits					
Disability	5				
Alternate Assessment					

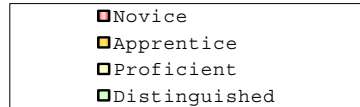

Percentage may not sum to 100% due to rounding.

Run Date: 08/27/2008



2007-2008
KENTUCKY PERFORMANCE REPORT
DISAGGREGATION INDEX TRENDS
WRITING PORTFOLIO

School: Northern Elementary School
 District: Fayette County
 Code: 165077
 Grade: 04

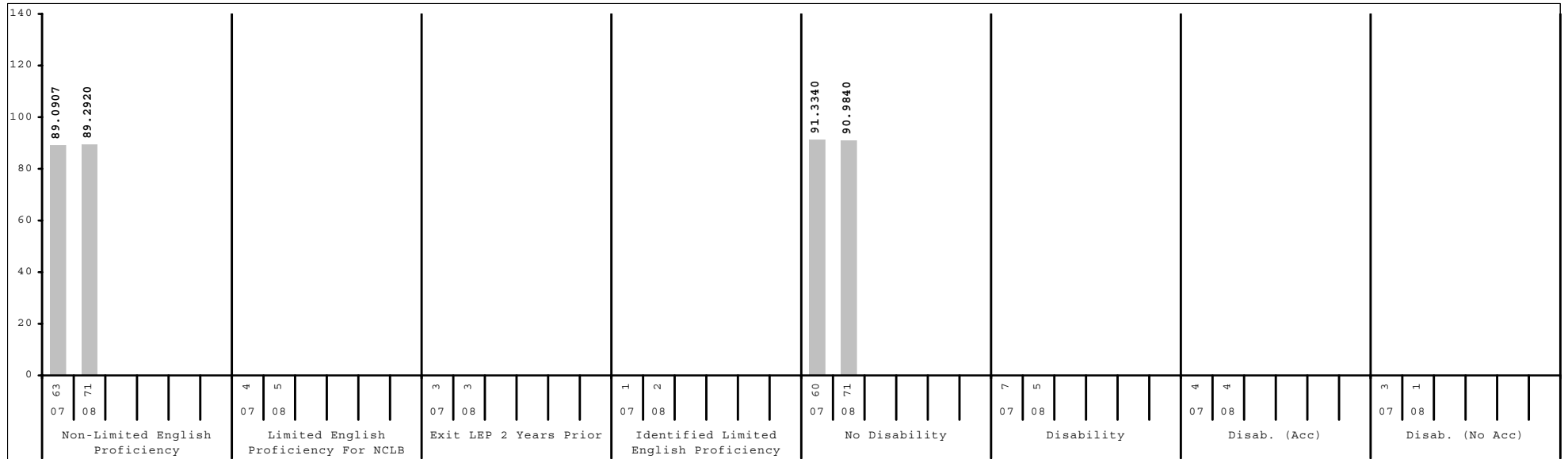
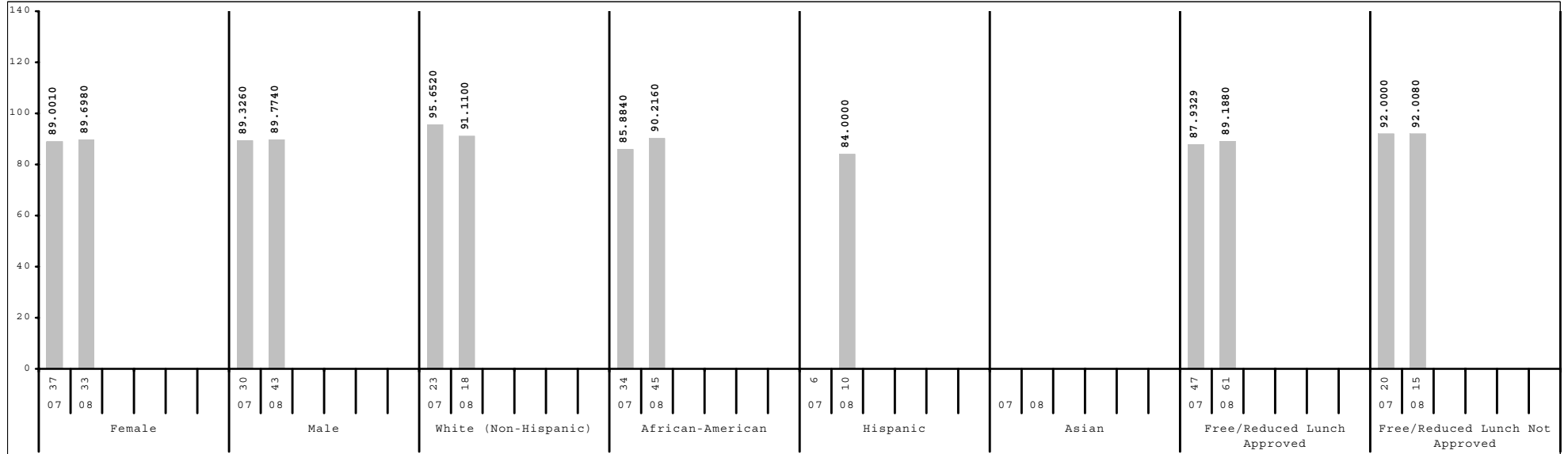

Subgroup analyses reflect data as reported from school districts. To protect student anonymity, no performance data are reported if there are fewer than 10 students or all students score at the same performance level.



2007-2008
KENTUCKY PERFORMANCE REPORT
SCALE SCORE DATA DISAGGREGATION
WRITING PORTFOLIO

School: Northern Elementary School
 District: Fayette County
 Code: 165077
 Grade: 04

	SCHOOL				DISTRICT				STATE			
	# Students	%	Composite Score	Index	# Students	%	Composite Score	Index	# Students	%	Composite Score	Index
All Students	76		23 (0.3)	89.7440	2,624		25 (0.1)	96.6204	48,696		25 (0.0)	94.5457
Gender:												
Female	33	43%	23 (0.3)	89.6980	1,283	49%	26 (0.1)	98.0984	23,848	49%	25 (0.0)	96.0367
Male	43	57%	23 (0.5)	89.7740	1,341	51%	25 (0.1)	95.1950	24,842	51%	25 (0.0)	93.1614
Gap Female vs Male							1*				0*	
Ethnicity												
White (Non-Hispanic)	18	24%	24 (0.7)	91.1100	1,592	61%	26 (0.1)	98.7487	40,677	84%	25 (0.0)	95.5555
African-American	45	59%	23 (0.4)	90.2160	600	23%	24 (0.1)	92.6102	5,079	10%	23 (0.1)	88.1161
Hispanic	10	13%	22 (0.9)	84.0000	235	9%	24 (0.3)	90.8318	1,349	3%	24 (0.1)	89.9713
Asian					82	3%	27 (0.6)	100.4840	461	1%	25 (0.3)	95.0988
Other	3	4%			115	4%	26 (0.4)	97.1062	1,116	2%	24 (0.1)	92.9281
Gap White vs African American			1				2*				2*	
Gap White vs Hispanic			2				2*				1*	
Gap White vs Asian							-1					
Gap White vs Other											1*	
Title I												
Participating Students	76	100%	23 (0.3)	89.7440	1,477	56%	25 (0.1)	94.5533	35,867	74%	25 (0.0)	94.9528
Not Participating					1,147	44%	26 (0.1)	99.2907	12,829	26%	25 (0.0)	93.4219
Gap Participating vs Non-Participating							-1*				0*	
Migrant Program												
Participating Students					5	0%			209	0%	24 (0.3)	94.0384
Not Participating	76	100%	23 (0.3)	89.7440	2,619	100%	25 (0.1)	96.6230	48,487	100%	25 (0.0)	94.5544
Gap Participating vs Non-Participating											-1*	
Limited English Proficiency												
Non-LEP Students	71	93%	23 (0.3)	89.2920	2,464	94%	26 (0.1)	97.2032	47,765	98%	25 (0.0)	94.7157
LEP for NCLB	5	7%			160	6%	23 (0.4)	87.5458	931	2%	23 (0.2)	86.1667
Exited LEP 2 Years Prior	3	4%			41	2%	25 (0.6)	94.7884	148	0%	25 (0.3)	93.1488
Identified LEP Students	2	3%			119	5%	22 (0.5)	85.0420	783	2%	22 (0.2)	84.8515
Tested with Accommodations					83	3%	21 (0.7)	82.4060	593	1%	22 (0.3)	83.1885
Tested without Accommodations	2	3%			36	1%	24 (0.6)	91.1200	190	0%	24 (0.4)	90.0650
Gap Identified vs Non-LEP							-4*				-3*	

Subgroup analyses reflect data as reported from school districts. To protect student anonymity, no performance data are reported if there are fewer than 10 students or all students score at the same performance level. Percentages may not sum to 100% due to missing information or rounding. Statistically significant differences (at the .05 level) in scale scores between subgroups are indicated by an asterisk. The standard error for each scale score is reported in parentheses.



2007-2008
KENTUCKY PERFORMANCE REPORT
SCALE SCORE DATA DISAGGREGATION
WRITING PORTFOLIO

School: Northern Elementary School
 District: Fayette County
 Code: 165077
 Grade: 04

	SCHOOL				DISTRICT				STATE			
	# Students	%	Composite Score	Index	# Students	%	Composite Score	Index	# Students	%	Composite Score	Index
Extended School Services												
Participating Students	10	13%	21 (1.1)	80.0000	523	20%	24 (0.2)	92.4394	15,186	31%	25 (0.0)	93.1549
Not Participating	66	87%	23 (0.3)	91.2180	2,101	80%	26 (0.1)	97.6568	33,510	69%	25 (0.0)	95.1708
<i>Gap Participating vs Non-Participating</i>			-2				-2*				0*	
Gifted and Talented Program												
Participating Students	5	7%			558	21%	28 (0.2)	105.8628	7,593	16%	28 (0.0)	104.4758
Not Participating	71	93%	23 (0.3)	90.1380	2,066	79%	25 (0.1)	94.1234	41,103	84%	25 (0.0)	92.7072
<i>Gap Participating vs Non-Participating</i>							3*				3*	
Free and Reduced Lunch Program												
Approved for Free/Reduced Priced Meals	61	80%	23 (0.3)	89.1880	1,170	45%	24 (0.1)	92.4659	25,985	53%	24 (0.0)	91.8675
Not Approved (includes not coded)	15	20%	24 (0.8)	92.0080	1,454	55%	26 (0.1)	99.9666	22,711	47%	26 (0.0)	97.6247
<i>Gap Approved vs Not Approved</i>			-1				-2*				-2*	
Disability Status												
Students without Disabilities (includes not coded)	71	93%	23 (0.3)	90.9840	2,311	88%	26 (0.1)	97.6196	41,496	85%	25 (0.0)	95.7930
Students with Disabilities	5	7%			313	12%	23 (0.2)	89.2016	7,200	15%	23 (0.1)	87.4055
Tested with Accommodations	4	5%			261	10%	23 (0.3)	87.8823	5,588	11%	23 (0.1)	86.7071
Tested without Accommodations	1	1%			52	2%	25 (0.5)	95.7720	1,612	3%	24 (0.1)	89.8474
<i>Gap With vs Without</i>							-3*				-2*	
Alternate Assessment												
					13	0%		91.7657	464	1%		79.2782
Exemptions:												
Medical									14			
First Year LEP	1				15				137			
Other					2				2			

Subgroup analyses reflect data as reported from school districts. To protect student anonymity, no performance data are reported if there are fewer than 10 students or all students score at the same performance level. Percentages may not sum to 100% due to missing information or rounding. Statistically significant differences (at the .05 level) in scale scores between subgroups are indicated by an asterisk. The standard error for each scale score is reported in parentheses.



2007-2008
KENTUCKY PERFORMANCE REPORT
ON-DEMAND WRITING TREND DATA
Number and Percent

School: Northern Elementary School
 District: Fayette County
 Code: 165077
 Grade: 05

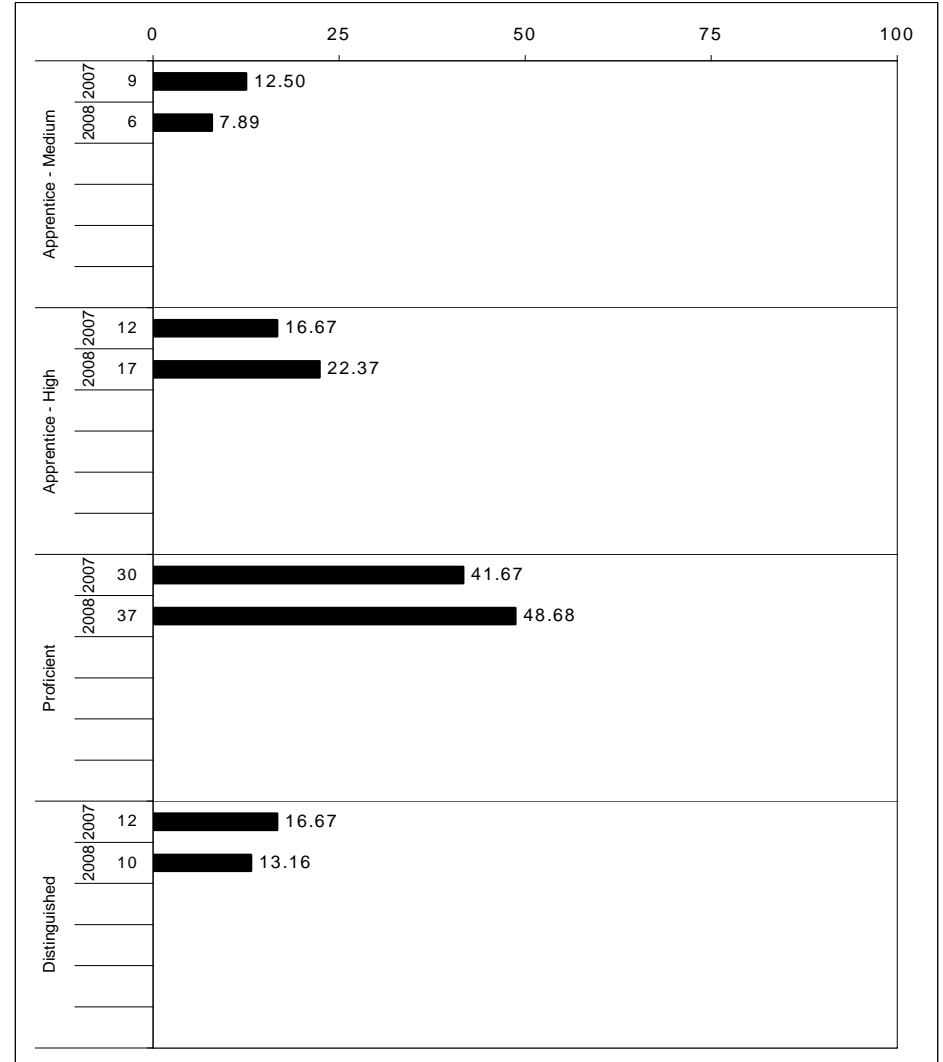
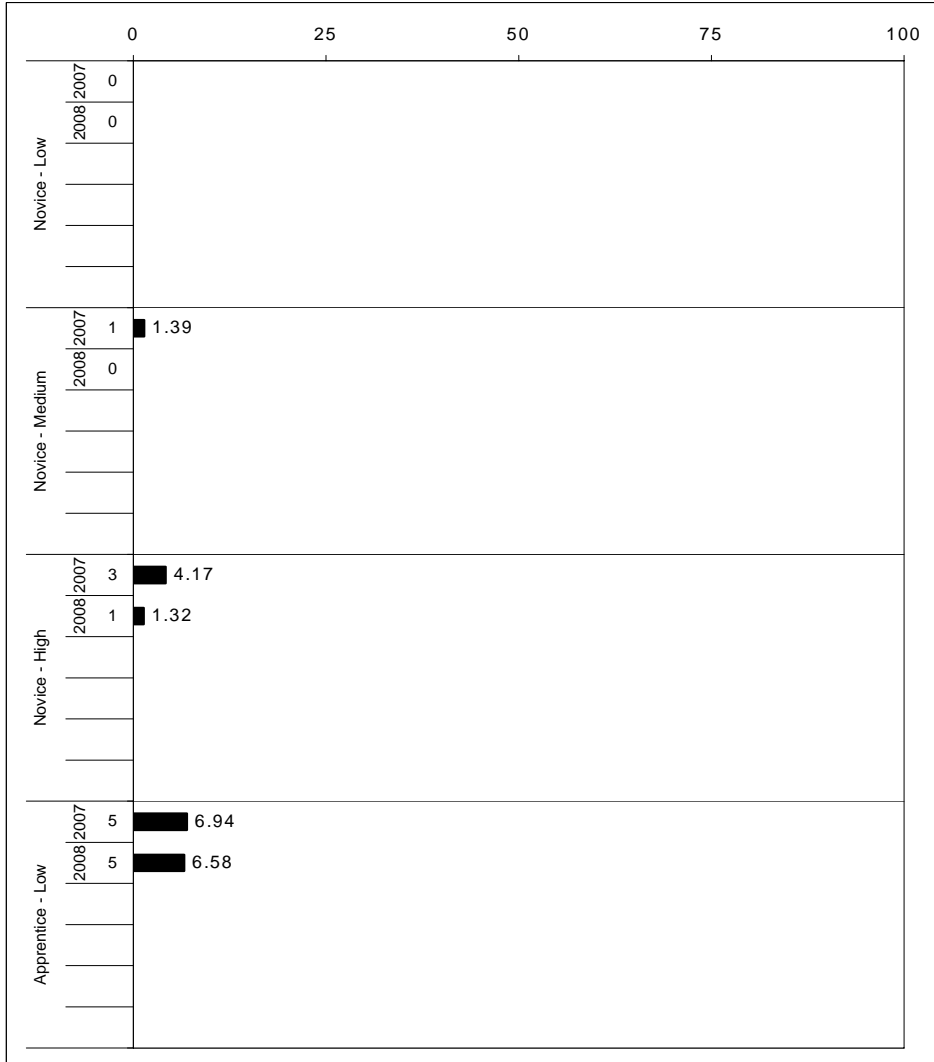

The horizontal bar represents the percent of students scoring at a performance level within a particular year. The number to the left of the bar represents the number of students upon which the percentage is based. Percentages may not sum to 100% due to rounding.



2007-2008
KENTUCKY PERFORMANCE REPORT
ON-DEMAND WRITING CORE CONTENT

School: Northern Elementary School
 District: Fayette County
 Code: 165077
 Grade: 05

WRITING PROMPT	SCHOOL												STATE												School -State Mean
	No. Observations	Percents											Mean	Percents											
	B	0	1	2	3	4	5	6	7	8		B	0	1	2	3	4	5	6	7	8				
Inform																									
1.X.X - Content	26	0	0	0	4	8	23	31	31	4	0	4.88	0	1	2	10	13	39	19	14	2	1	4.08	0.80	
2.X.X - Structure	26	0	0	0	0	12	35	35	15	4	0	4.65	0	2	3	11	15	38	17	11	1	0	3.86	0.79	
3.X.X - Convention	26	0	0	0	4	8	27	38	19	4	0	4.73	0	0	0	16	16	39	17	11	1	0	3.95	0.78	
Narrate for a purpose																									
1.X.X - Content	25	0	0	0	4	20	28	4	16	24	4	4.96	0	1	2	9	12	38	18	15	3	1	4.17	0.79	
2.X.X - Structure	25	0	0	0	12	12	24	20	24	4	4	4.60	0	2	3	12	16	37	16	11	2	1	3.88	0.72	
3.X.X - Convention	25	0	0	0	4	12	36	20	16	8	4	4.72	0	0	0	16	16	38	16	11	2	1	3.98	0.74	
Persuade																									
1.X.X - Content	24	0	0	4	0	8	42	13	13	17	4	4.83	0	1	2	11	12	40	18	13	2	1	4.09	0.74	
2.X.X - Structure	24	0	0	0	4	13	38	17	13	8	8	4.79	0	2	3	11	15	39	16	11	2	1	3.89	0.90	
3.X.X - Convention	24	0	0	0	0	17	38	8	21	13	4	4.88	0	0	0	15	16	39	17	11	2	0	3.99	0.89	

MULTIPLE CHOICE	No. Items	SCHOOL						STATE						School -State Mean
		No. Observations	Percents			Mean	Std. Err.	No. Observations	Percents			Mean		
		Correct	Incorrect	Omit/Mult				Correct	Incorrect	Omit/Mult				
4.x.x - Writing Process	52	900	69	31	0	0.69	0.01	571,740	73	27	0	0.73	-0.04	
4.10.x - Revising	18	411	62	38	0	0.62	0.02	262,124	70	30	0	0.70	-0.08	
4.11.x - Editing	34	489	75	25	0	0.75	0.02	309,616	75	25	0	0.75	0.00	



2007-2008
KENTUCKY PERFORMANCE REPORT
ON-DEMAND WRITING DISAGGREGATION
Performance Level Percents

School: Northern Elementary School
 District: Fayette County
 Code: 165077
 Grade: 05

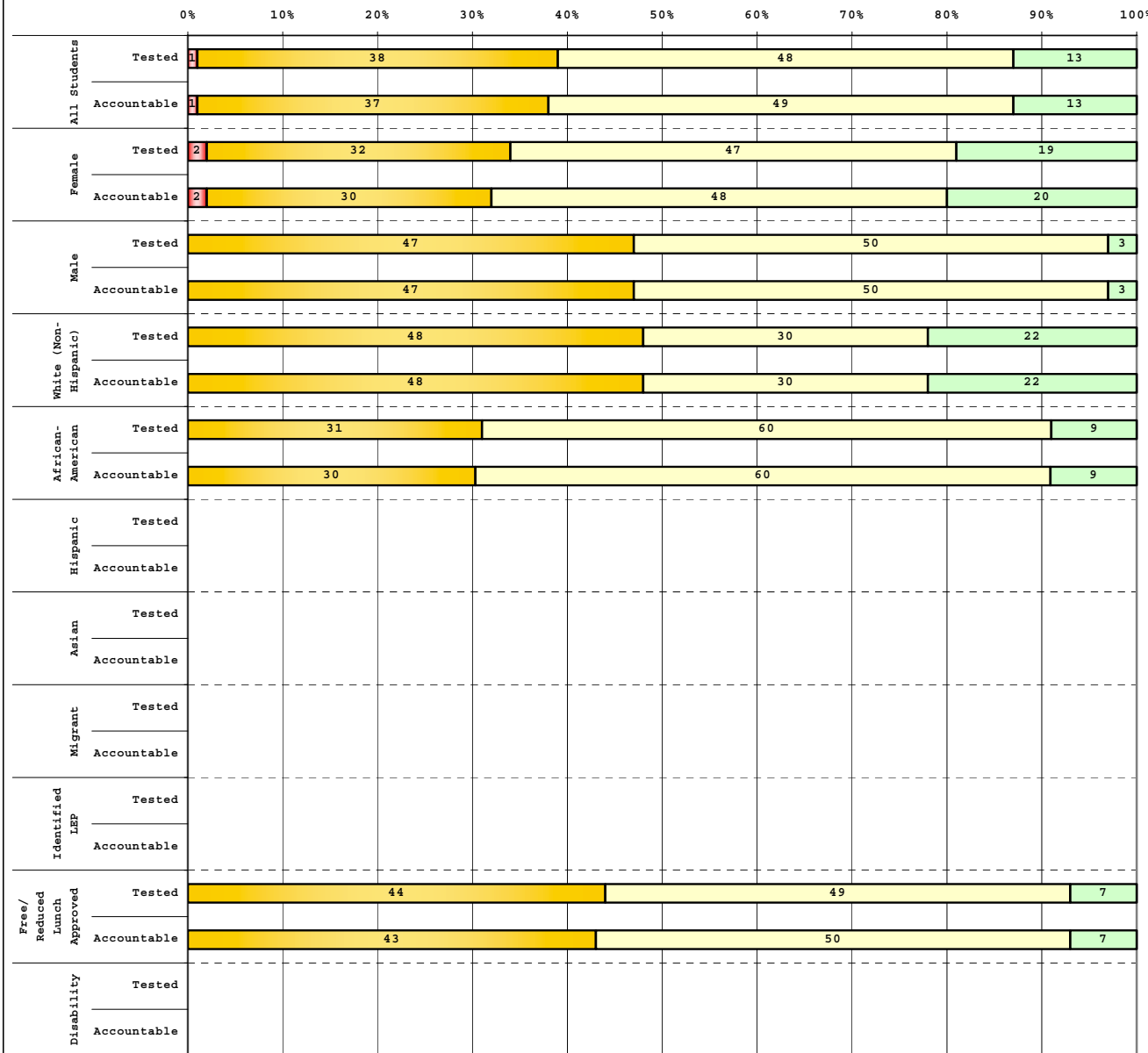

Tested Students					
	# Students	N%	A%	P%	D%
Total	79	1	38	48	13
Female	47	2	32	47	19
Male	32	0	47	50	3
White (Non-Hispanic)	23	0	48	30	22
African-American	45	0	31	60	9
Hispanic	8				
Asian					
Other	3				
Title I	79	1	38	48	13
Migrant	1				
Identified LEP	1				
Extended Sch Services	13	0	46	46	8
Gifted/Talented	7				
F/R Lunch Approved	57	0	44	49	7
Vocational/2 Credits					
Disability	9				
Alternate Assessment	1				

Accountable Students					
	# Students	N%	A%	P%	D%
Total	76	1	37	49	13
Female	44	2	30	48	20
Male	32	0	47	50	3
White (Non-Hispanic)	23	0	48	30	22
African-American	43	0	30	60	9
Hispanic	8				
Asian					
Other	2				
Title I	76	1	37	49	13
Migrant	1				
Identified LEP	1				
Extended Sch Services	13	0	46	46	8
Gifted/Talented	7				
F/R Lunch Approved	54	0	43	50	7
Vocational/2 Credits					
Disability	9				
Alternate Assessment	1				

 Novice
 Apprentice
 Proficient
 Distinguished

Percentage may not sum to 100% due to rounding.

Run Date: 08/27/2008



2007-2008
KENTUCKY PERFORMANCE REPORT
DISAGGREGATION INDEX TRENDS
WRITING ON-DEMAND

School: Northern Elementary School
 District: Fayette County
 Code: 165077
 Grade: 05

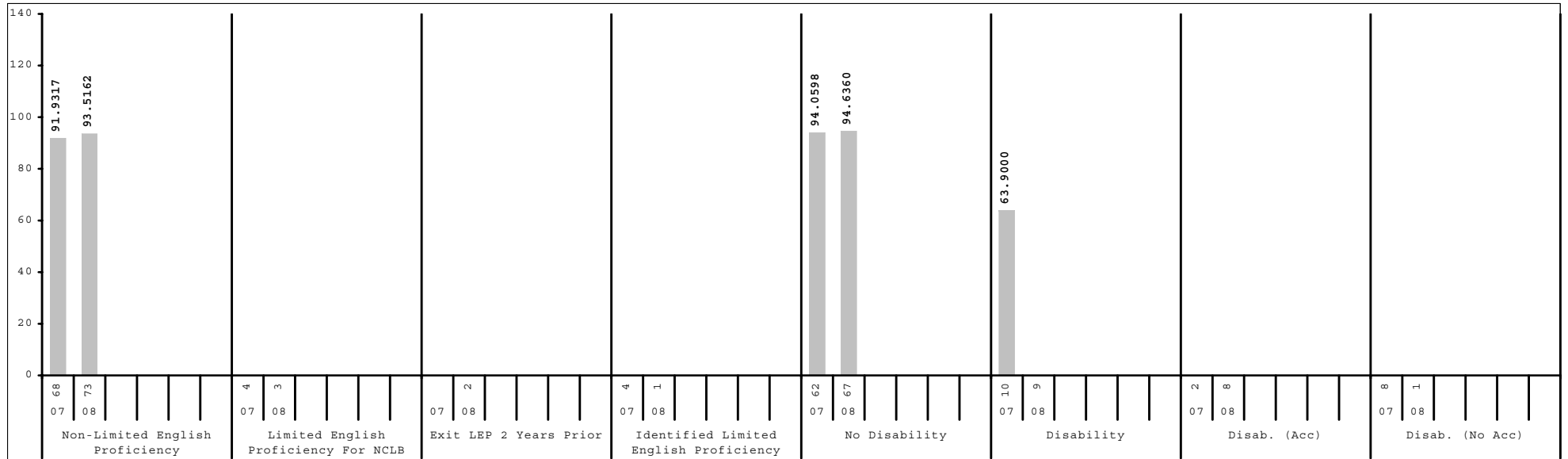
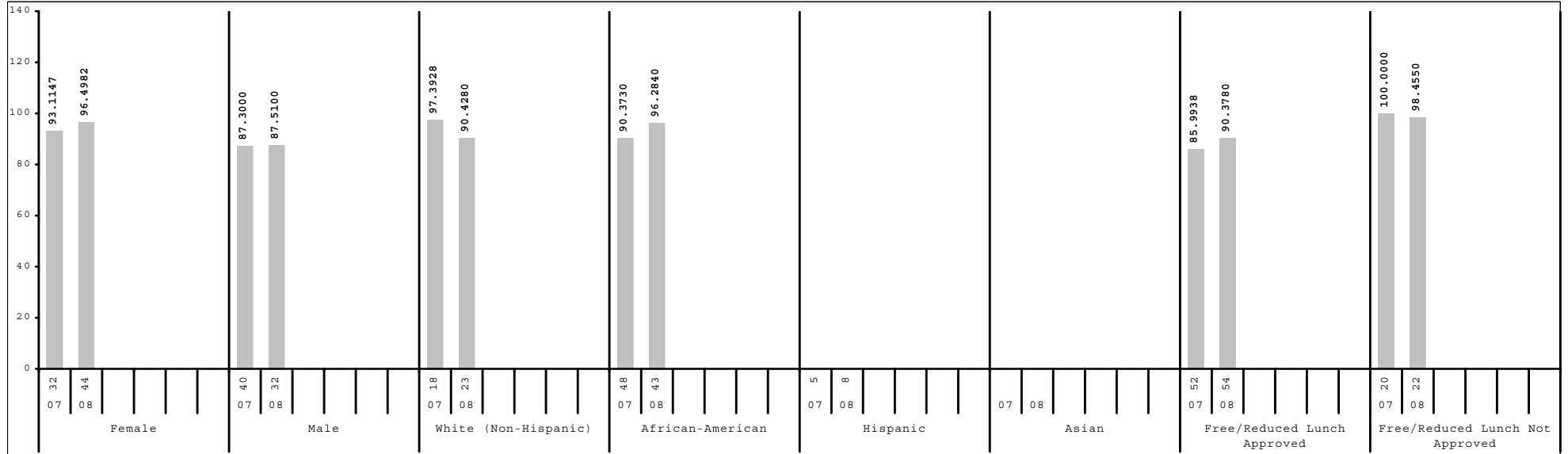

Subgroup analyses reflect data as reported from school districts. To protect student anonymity, no performance data are reported if there are fewer than 10 students or all students score at the same performance level.



2007-2008
KENTUCKY PERFORMANCE REPORT
SCALE SCORE DATA DISAGGREGATION
ON-DEMAND WRITING

School: Northern Elementary School
 District: Fayette County
 Code: 165077
 Grade: 05

	SCHOOL				DISTRICT				STATE			
	# Students	%	Scale Score	Index	# Students	%	Scale Score	Index	# Students	%	Scale Score	Index
All Students	76		547 (1.8)	92.7092	2,534		546 (0.3)	91.7942	48,182		541 (0.1)	84.0509
Gender:												
Female	44	58%	550 (2.5)	96.4982	1,274	50%	549 (0.4)	98.1608	23,303	48%	545 (0.1)	90.3602
Male	32	42%	542 (2.0)	87.5100	1,260	50%	542 (0.4)	85.3242	24,877	52%	538 (0.1)	78.1379
Gap Female vs Male			8*				7*				7*	
Ethnicity												
White (Non-Hispanic)	23	30%	546 (4.2)	90.4280	1,567	62%	548 (0.4)	96.1173	40,327	84%	542 (0.1)	85.1062
African-American	43	57%	548 (1.9)	96.2840	575	23%	541 (0.6)	82.8835	5,115	11%	537 (0.2)	75.8941
Hispanic	8	11%			194	8%	539 (1.1)	78.9450	1,239	3%	539 (0.4)	78.7626
Asian					103	4%	553 (1.7)	102.5665	484	1%	549 (0.8)	96.8626
Other	2	3%			95	4%	543 (1.4)	88.6931	1,013	2%	541 (0.5)	83.2415
Gap White vs African American			-2				7*				5*	
Gap White vs Hispanic							9*				3*	
Gap White vs Asian							-5*				-7*	
Gap White vs Other							5*				1*	
Title I												
Participating Students	76	100%	547 (1.8)	92.7092	1,373	54%	542 (0.4)	84.9528	35,517	74%	540 (0.1)	82.5033
Not Participating					1,161	46%	550 (0.4)	99.8594	12,665	26%	544 (0.1)	88.3940
Gap Participating vs Non-Participating							-8*				-4*	
Migrant Program												
Participating Students	1	1%			9	0%			232	0%	538 (1.0)	76.9220
Not Participating	75	99%	547 (1.8)	92.6118	2,525	100%	546 (0.3)	91.9197	47,950	100%	541 (0.1)	84.0764
Gap Participating vs Non-Participating											-3*	
Limited English Proficiency												
Non-LEP Students	73	96%	547 (1.8)	93.5162	2,418	95%	546 (0.3)	92.7859	47,290	98%	541 (0.1)	84.2387
LEP for NCLB	3	4%			116	5%	535 (1.5)	70.8526	892	2%	536 (0.5)	73.7209
Exited LEP 2 Years Prior	2	3%			30	1%	543 (2.5)	86.2038	127	0%	544 (1.2)	89.1650
Identified LEP Students	1	1%			86	3%	532 (1.8)	65.4810	765	2%	535 (0.5)	71.1578
Tested with Accommodations	1	1%			66	3%	530 (1.8)	62.6319	575	1%	533 (0.6)	68.6397
Tested without Accommodations					20	1%	539 (4.7)	74.9500	190	0%	540 (1.1)	78.7568
Gap Identified vs Non-LEP							-14*				-6*	

Subgroup analyses reflect data as reported from school districts. To protect student anonymity, no performance data are reported if there are fewer than 10 students or all students score at the same performance level. Percentages may not sum to 100% due to missing information or rounding. Statistically significant differences (at the .05 level) in scale scores between subgroups are indicated by an asterisk. The standard error for each scale score is reported in parentheses.



2007-2008
KENTUCKY PERFORMANCE REPORT
SCALE SCORE DATA DISAGGREGATION
ON-DEMAND WRITING

School: Northern Elementary School
 District: Fayette County
 Code: 165077
 Grade: 05

	SCHOOL				DISTRICT				STATE			
	# Students	%	Scale Score	Index	# Students	%	Scale Score	Index	# Students	%	Scale Score	Index
Extended School Services												
Participating Students	13	17%	544 (4.1)	86.1460	435	17%	539 (0.7)	79.6616	13,081	27%	538 (0.1)	77.2604
Not Participating	63	83%	547 (1.9)	94.0734	2,099	83%	547 (0.3)	94.2985	35,101	73%	543 (0.1)	86.5696
Gap Participating vs Non-Participating			-3				-8*				-5*	
Gifted and Talented Program												
Participating Students	7	9%			537	21%	557 (0.6)	110.4074	8,504	18%	552 (0.1)	102.4388
Not Participating	69	91%	544 (1.7)	89.6690	1,997	79%	543 (0.3)	86.7776	39,678	82%	539 (0.1)	80.1049
Gap Participating vs Non-Participating							14*				13*	
Free and Reduced Lunch Program												
Approved for Free/Reduced Priced Meals	54	71%	544 (1.8)	90.3780	1,039	41%	539 (0.5)	80.1775	25,320	53%	538 (0.1)	77.5867
Not Approved (includes not coded)	22	29%	552 (4.0)	98.4550	1,495	59%	550 (0.4)	99.8595	22,862	47%	545 (0.1)	91.1979
Gap Approved vs Not Approved			-8				-11*				-7*	
Disability Status												
Students without Disabilities (includes not coded)	67	88%	548 (1.9)	94.6360	2,251	89%	547 (0.3)	94.6737	41,181	85%	543 (0.1)	86.8521
Students with Disabilities	9	12%			283	11%	533 (0.8)	68.8539	7,001	15%	533 (0.2)	67.5124
Tested with Accommodations	8	11%			235	9%	532 (0.9)	66.7514	5,784	12%	533 (0.2)	66.8332
Tested without Accommodations	1	1%			48	2%	537 (1.7)	79.1170	1,217	3%	534 (0.4)	70.7740
Gap With vs Without							-14*				-10*	
Alternate Assessment	1	1%			12	0%		69.8340	510	1%		64.0742
Exemptions:												
Medical	1				9				70			
First Year LEP					8				80			
Other					1				8			

Subgroup analyses reflect data as reported from school districts. To protect student anonymity, no performance data are reported if there are fewer than 10 students or all students score at the same performance level. Percentages may not sum to 100% due to missing information or rounding. Statistically significant differences (at the .05 level) in scale scores between subgroups are indicated by an asterisk. The standard error for each scale score is reported in parentheses.



2007-2008
KENTUCKY PERFORMANCE REPORT
ARTS & HUMANITIES TREND DATA
Number and Percent

School: Northern Elementary School
 District: Fayette County
 Code: 165077
 Grade: 05

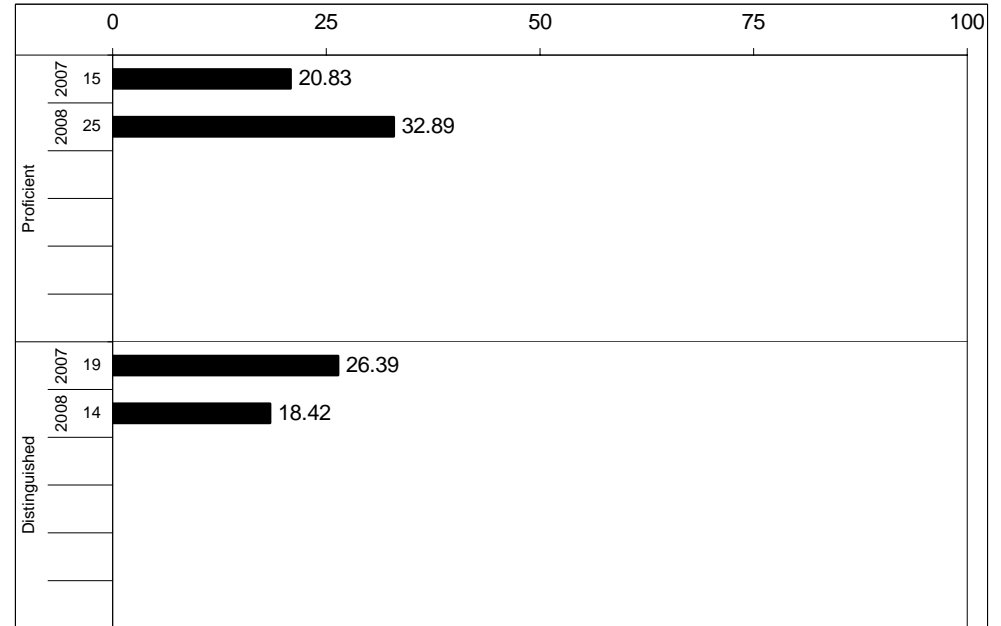
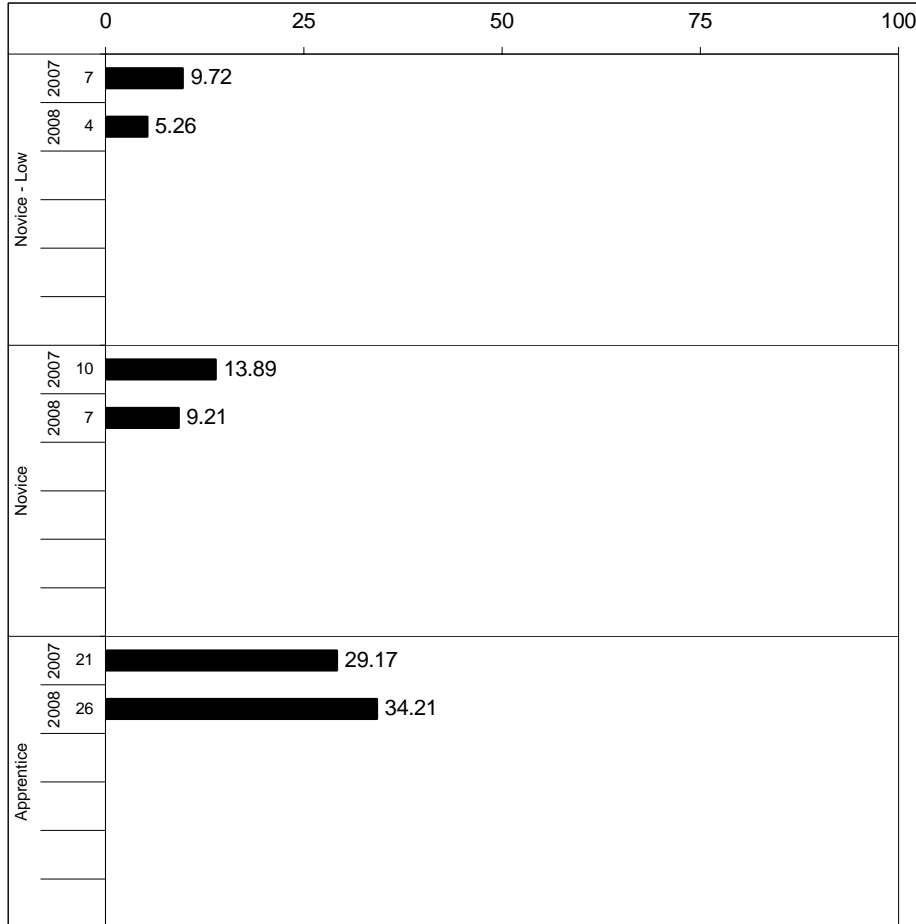

Percentages may not sum to 100% due to rounding.



2007-2008
KENTUCKY PERFORMANCE REPORT
ARTS & HUMANITIES CORE CONTENT

School: Northern Elementary School
 District: Fayette County
 Code: 165077
 Grade: 05

	No. Items	No. Observations	SCHOOL							Mean	Std. Err.	STATE							Mean	School -State Mean
			B	0	1	2	3	4	Mean			No. Observations	B	0	1	2	3	4		
OPEN RESPONSE																				
x.1.x - Music	2	25	0	0	16	36	32	16	2.5	0.2	16,006	0	7	25	41	17	11	2.0	0.5	
x.2.x - Dance	1	13	0	0	15	54	31	0	2.2	0.2	7,883	0	6	25	56	11	2	1.8	0.4	
x.3.x - Drama Theatre	1	13	0	0	15	62	23	0	2.1	0.2	7,930	0	1	17	54	21	6	2.1	0.0	
x.4.x - Visual Arts	2	24	0	4	17	38	38	4	2.2	0.2	15,826	0	6	23	49	17	5	1.9	0.3	
MULTIPLE CHOICE																				
			Correct	Incorrect	Omit/Mult							Correct	Incorrect	Omit/Mult						
x.1.x - Music	19	362	68	32	1		0.68	0.02	230,342		68	31	0		0.68	0.00				
x.2.x - Dance	9	173	56	43	1		0.56	0.04	111,217		66	34	0		0.66	-0.10				
x.3.x - Drama Theatre	11	264	59	41	0		0.59	0.03	166,704		67	33	0		0.67	-0.08				
x.4.x - Visual Arts	17	401	81	19	0		0.81	0.02	254,057		79	21	0		0.79	0.02				

Percentages may not sum to 100% due to rounding. These analyses are based on tested students and does not include Alternate Portfolios. Fewer than 10 observations are not reported.



2007-2008
KENTUCKY PERFORMANCE REPORT
ARTS & HUMANITIES DISAGGREGATION
Performance Level Percents

School: Northern Elementary School
 District: Fayette County
 Code: 165077
 Grade: 05

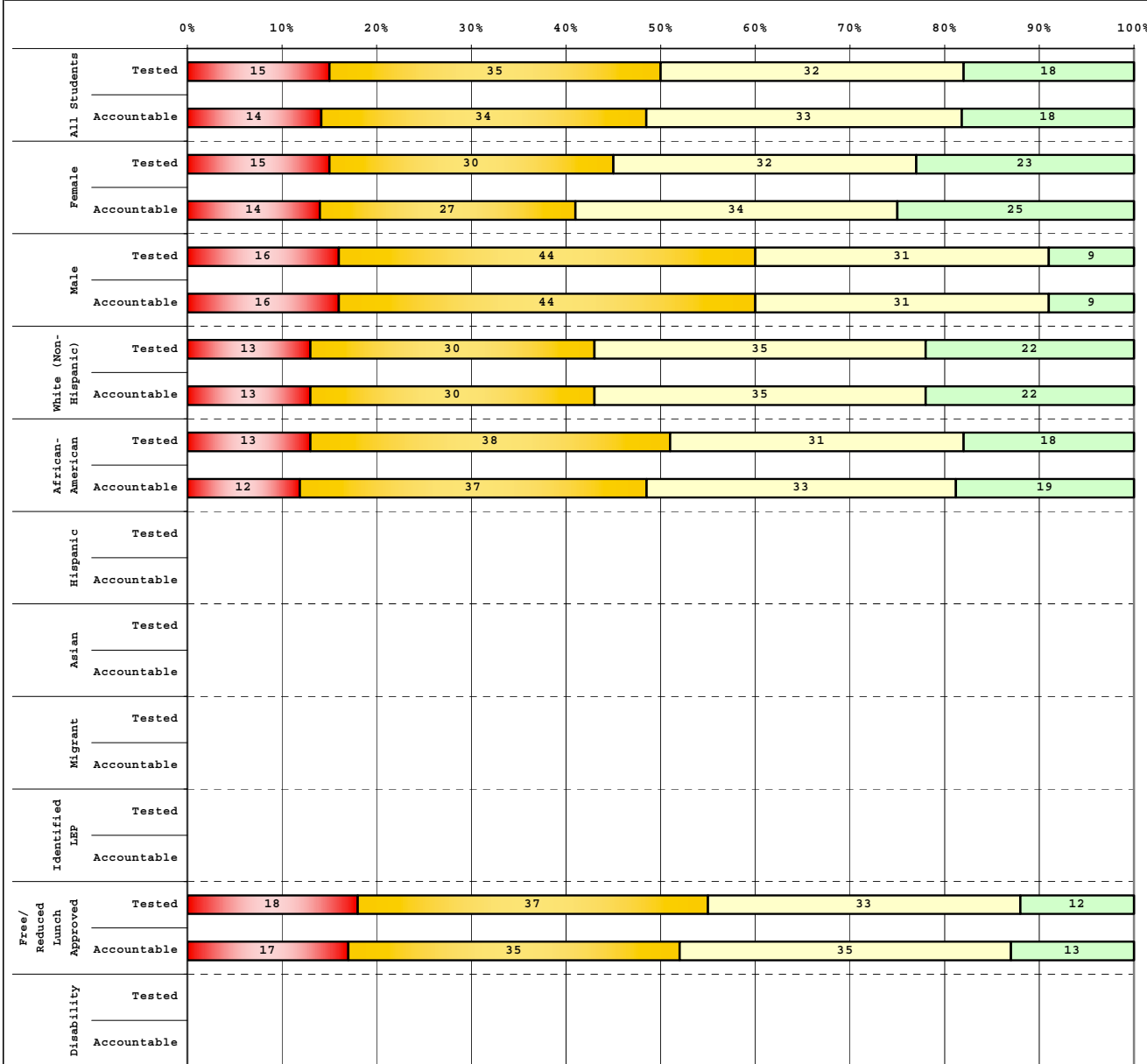

Tested Students					
	# Students	N%	A%	P%	D%
Total	79	15	35	32	18
Female	47	15	30	32	23
Male	32	16	44	31	9
White (Non-Hispanic)	23	13	30	35	22
African-American	45	13	38	31	18
Hispanic	8				
Asian					
Other	3				
Title I	79	15	35	32	18
Migrant	1				
Identified LEP	1				
Extended Sch Services	13	15	46	23	15
Gifted/Talented	7				
F/R Lunch Approved	57	18	37	33	12
Vocational/2 Credits					
Disability	9				
Alternate Assessment	1				

Accountable Students					
	# Students	N%	A%	P%	D%
Total	76	14	34	33	18
Female	44	14	27	34	25
Male	32	16	44	31	9
White (Non-Hispanic)	23	13	30	35	22
African-American	43	12	37	33	19
Hispanic	8				
Asian					
Other	2				
Title I	76	14	34	33	18
Migrant	1				
Identified LEP	1				
Extended Sch Services	13	15	46	23	15
Gifted/Talented	7				
F/R Lunch Approved	54	17	35	35	13
Vocational/2 Credits					
Disability	9				
Alternate Assessment	1				

■	Novice
■	Apprentice
■	Proficient
■	Distinguished

Percentage may not sum to 100% due to rounding.



2007-2008
KENTUCKY PERFORMANCE REPORT
DISAGGREGATION INDEX TRENDS
ART & HUMANITIES

School: Northern Elementary School
 District: Fayette County
 Code: 165077
 Grade: 05

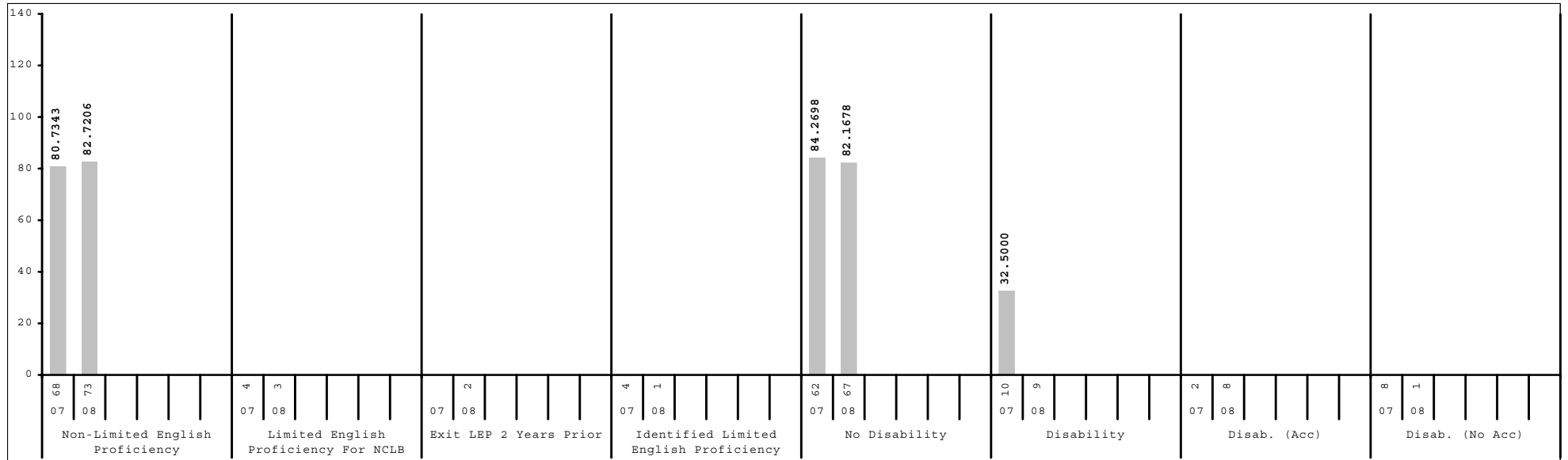
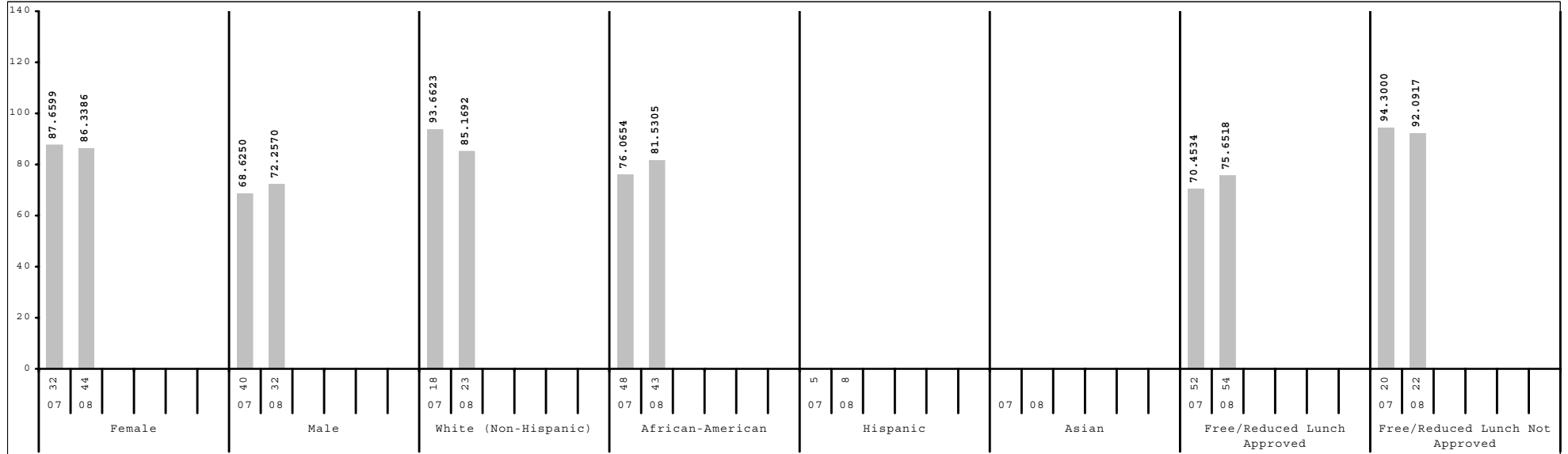

Subgroup analyses reflect data as reported from school districts. To protect student anonymity, no performance data are reported if there are fewer than 10 students or all students score at the same performance level.



2007-2008
KENTUCKY PERFORMANCE REPORT
SCALE SCORE DATA DISAGGREGATION
ARTS & HUMANITIES

School: Northern Elementary School
 District: Fayette County
 Code: 165077
 Grade: 05

	SCHOOL				DISTRICT				STATE			
	# Students	%	Scale Score	Index	# Students	%	Scale Score	Index	# Students	%	Scale Score	Index
All Students	76		543 (2.4)	80.4013	2,534		550 (0.5)	92.4136	48,182		542 (0.1)	79.0106
Gender:												
Female	44	58%	546 (3.5)	86.3386	1,274	50%	553 (0.7)	97.1073	23,303	48%	545 (0.2)	83.3628
Male	32	42%	538 (3.1)	72.2570	1,260	50%	547 (0.7)	87.6912	24,877	52%	540 (0.2)	74.9520
Gap Female vs Male			8				6*				5*	
Ethnicity												
White (Non-Hispanic)	23	30%	545 (4.4)	85.1692	1,567	62%	555 (0.6)	101.0520	40,327	84%	544 (0.1)	81.8196
African-American	43	57%	543 (3.1)	81.5305	575	23%	540 (1.0)	73.3659	5,115	11%	531 (0.3)	59.5321
Hispanic	8	11%			194	8%	537 (1.8)	70.0895	1,239	3%	534 (0.7)	63.8566
Asian					103	4%	561 (2.2)	111.5005	484	1%	553 (1.1)	96.8264
Other	2	3%			95	4%	549 (2.5)	90.4221	1,013	2%	540 (0.8)	75.6923
Gap White vs African American			2				15*				13*	
Gap White vs Hispanic							18*				10*	
Gap White vs Asian							-6*				-9*	
Gap White vs Other							6*				4*	
Title I												
Participating Students	76	100%	543 (2.4)	80.4013	1,373	54%	543 (0.7)	80.1655	35,517	74%	541 (0.1)	76.7860
Not Participating					1,161	46%	558 (0.6)	106.9287	12,665	26%	546 (0.2)	85.2446
Gap Participating vs Non-Participating							-15*				-5*	
Migrant Program												
Participating Students	1	1%			9	0%			232	0%	535 (1.6)	65.9161
Not Participating	75	99%	543 (2.4)	81.3100	2,525	100%	550 (0.5)	92.6587	47,950	100%	542 (0.1)	79.0667
Gap Participating vs Non-Participating											-7*	
Limited English Proficiency												
Non-LEP Students	73	96%	544 (2.4)	82.7206	2,418	95%	551 (0.5)	94.2592	47,290	98%	543 (0.1)	79.5347
LEP for NCLB	3	4%			116	5%	529 (2.2)	54.3641	892	2%	528 (0.8)	51.4785
Exited LEP 2 Years Prior	2	3%			30	1%	542 (4.8)	78.1751	127	0%	541 (2.2)	75.6810
Identified LEP Students	1	1%			86	3%	524 (2.2)	46.0621	765	2%	525 (0.8)	47.4462
Tested with Accommodations	1	1%			66	3%	522 (2.2)	42.2412	575	1%	522 (0.8)	41.5172
Tested without Accommodations					20	1%	530 (5.9)	58.6500	190	0%	535 (1.7)	65.4175
Gap Identified vs Non-LEP							-27*				-18*	

Subgroup analyses reflect data as reported from school districts. To protect student anonymity, no performance data are reported if there are fewer than 10 students or all students score at the same performance level. Percentages may not sum to 100% due to missing information or rounding. Statistically significant differences (at the .05 level) in scale scores between subgroups are indicated by an asterisk. The standard error for each scale score is reported in parentheses.



2007-2008
KENTUCKY PERFORMANCE REPORT
SCALE SCORE DATA DISAGGREGATION
ARTS & HUMANITIES

School: Northern Elementary School
 District: Fayette County
 Code: 165077
 Grade: 05

	SCHOOL				DISTRICT				STATE			
	# Students	%	Scale Score	Index	# Students	%	Scale Score	Index	# Students	%	Scale Score	Index
Extended School Services												
Participating Students	13	17%	540 (6.1)	73.3017	435	17%	536 (1.1)	67.3251	13,081	27%	535 (0.2)	66.6794
Not Participating	63	83%	543 (2.6)	81.8776	2,099	83%	553 (0.5)	97.6235	35,101	73%	545 (0.1)	83.6081
Gap Participating vs Non-Participating			-3				-17*				-10*	
Gifted and Talented Program												
Participating Students	7	9%			537	21%	570 (0.6)	126.6421	8,504	18%	561 (0.2)	112.9951
Not Participating	69	91%	540 (2.3)	74.9322	1,997	79%	545 (0.5)	83.2286	39,678	82%	538 (0.1)	71.7293
Gap Participating vs Non-Participating							25*				23*	
Free and Reduced Lunch Program												
Approved for Free/Reduced Priced Meals	54	71%	540 (2.7)	75.6518	1,039	41%	538 (0.8)	71.8421	25,320	53%	536 (0.1)	67.3692
Not Approved (includes not coded)	22	29%	551 (4.7)	92.0917	1,495	59%	558 (0.6)	106.7224	22,862	47%	549 (0.2)	91.8929
Gap Approved vs Not Approved			-11*				-20*				-13*	
Disability Status												
Students without Disabilities (includes not coded)	67	88%	543 (2.6)	82.1678	2,251	89%	553 (0.5)	97.3006	41,181	85%	545 (0.1)	83.5126
Students with Disabilities	9	12%			283	11%	528 (1.4)	53.6665	7,001	15%	528 (0.3)	52.5739
Tested with Accommodations	8	11%			235	9%	526 (1.5)	50.1274	5,784	12%	526 (0.3)	50.4678
Tested without Accommodations	1	1%			48	2%	538 (3.8)	70.9386	1,217	3%	533 (0.7)	62.5565
Gap With vs Without							-25*				-17*	
Alternate Assessment												
	1	1%			12	0%		64.9180	510	1%		61.4597
Exemptions:												
Medical	1				9				70			
First Year LEP					8				80			
Other					1				8			

Subgroup analyses reflect data as reported from school districts. To protect student anonymity, no performance data are reported if there are fewer than 10 students or all students score at the same performance level. Percentages may not sum to 100% due to missing information or rounding. Statistically significant differences (at the .05 level) in scale scores between subgroups are indicated by an asterisk. The standard error for each scale score is reported in parentheses.



2007-2008
KENTUCKY PERFORMANCE REPORT
 PL/VIS TREND DATA
 Number and Percent

School: Northern Elementary School
 District: Fayette County
 Code: 165077
 Grade: 04

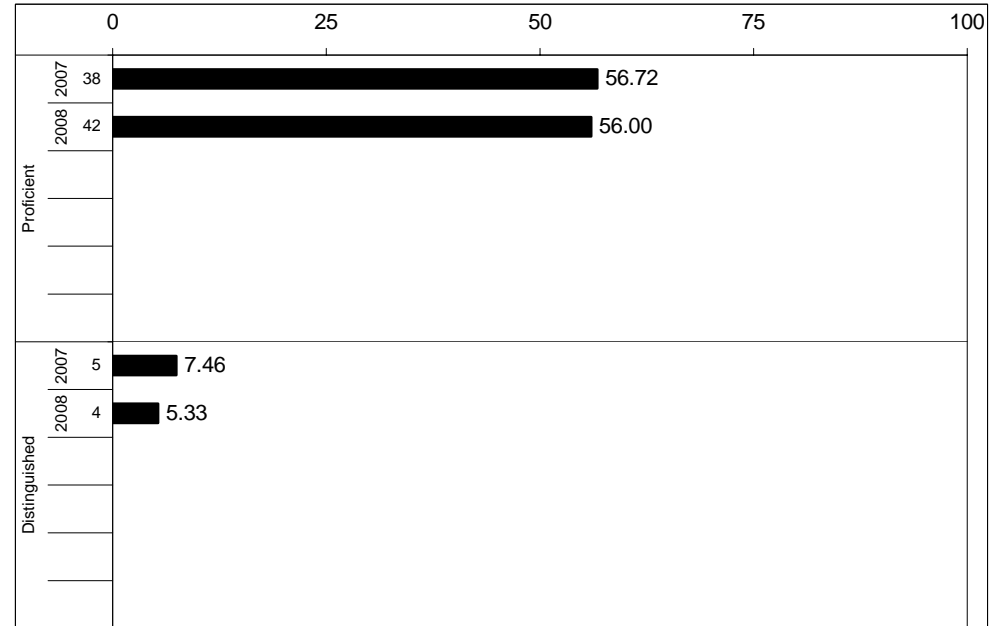
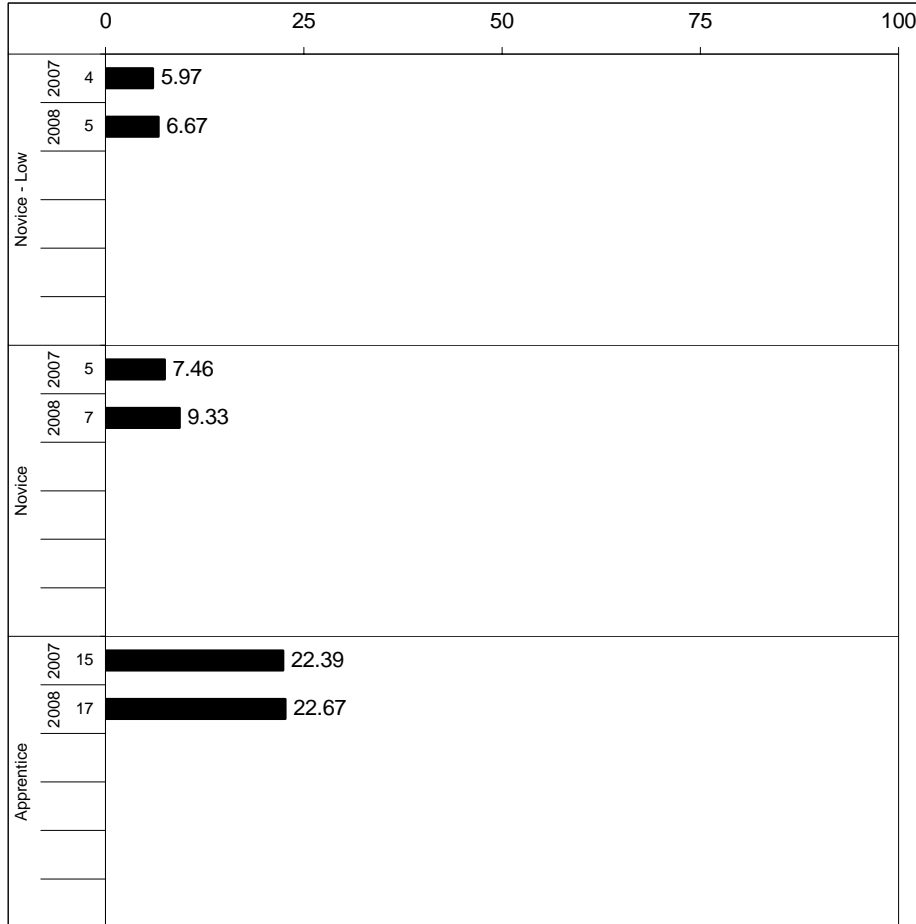

Percentages may not sum to 100% due to rounding.



2007-2008
KENTUCKY PERFORMANCE REPORT
PL/VIS CORE CONTENT

School: Northern Elementary School
 District: Fayette County
 Code: 165077
 Grade: 04

	No. Items	SCHOOL						STATE					School -State
		No. Observations	Correct	Percents Incorrect	Omit/Mult	Mean	Std. Err.	No. Observations	Correct	Percents Incorrect	Omit/Mult	Mean	Mean
MULTIPLE CHOICE													
1.x.x - Health Education	29	611	68	32	0	0.68	0.02	396,256	70	30	0	0.70	-0.02
2.x.x - Physical Education	14	300	70	30	0	0.70	0.03	194,096	75	25	0	0.75	-0.05
3.x.x - Consumerism	8	162	65	35	1	0.65	0.04	105,068	72	28	0	0.72	-0.07
4.x.x - Vocational Studies	8	225	47	53	0	0.47	0.03	145,572	58	42	0	0.58	-0.11



2007-2008
KENTUCKY PERFORMANCE REPORT
PL/VIS DISAGGREGATION
Performance Level Percents

School: Northern Elementary School
 District: Fayette County
 Code: 165077
 Grade: 04

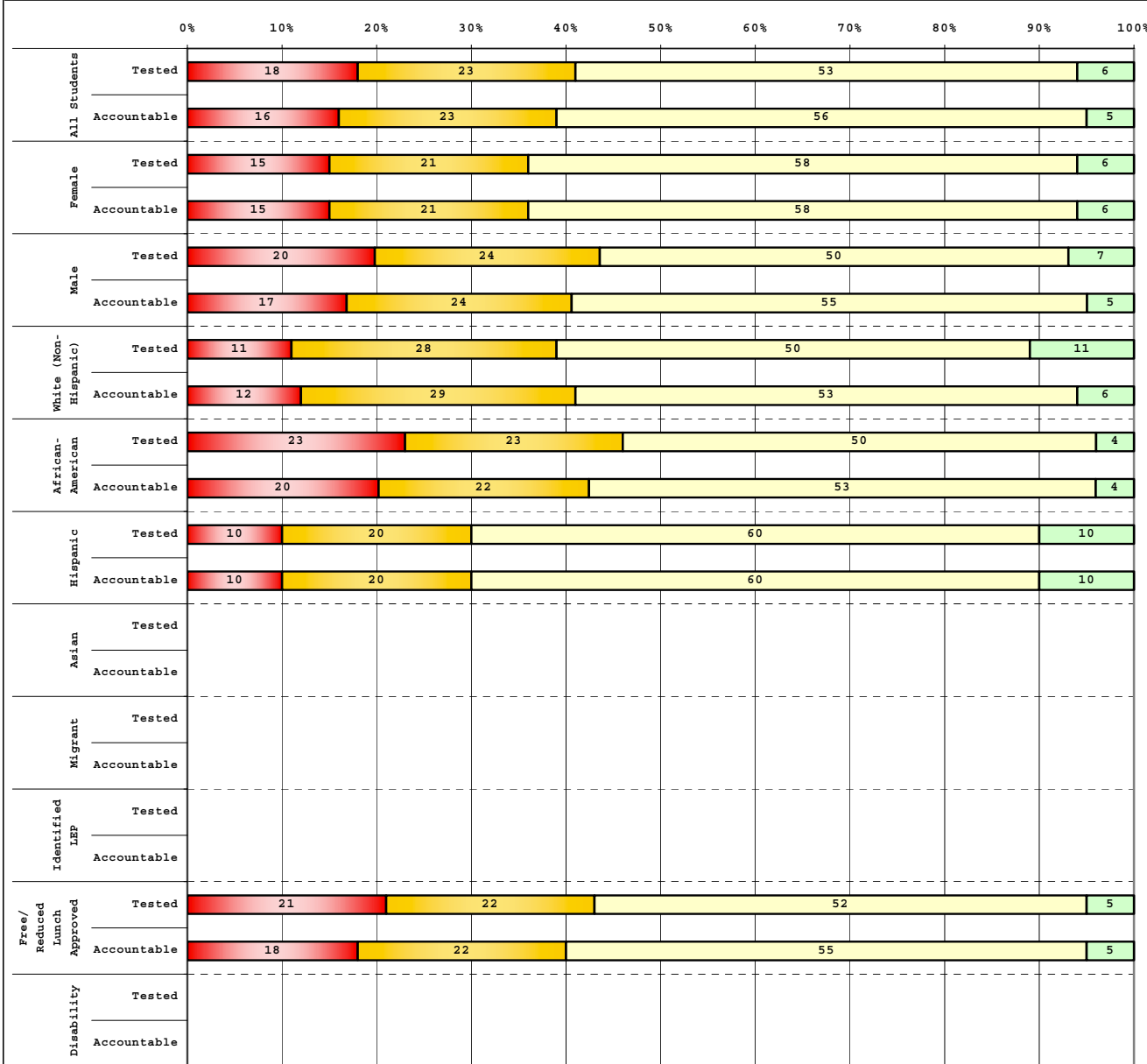

Tested Students	# Students	N%	A%	P%	D%
Total	79	18	23	53	6
Female	33	15	21	58	6
Male	46	20	24	50	7
White (Non-Hispanic)	18	11	28	50	11
African-American	48	23	23	50	4
Hispanic	10	10	20	60	10
Asian					
Other	3				
Title I	79	18	23	53	6
Migrant					
Identified LEP	2				
Extended Sch Services	10	40	40	20	0
Gifted/Talented	5				
F/R Lunch Approved	63	21	22	52	5
Vocational/2 Credits					
Disability	5				
Alternate Assessment					

Accountable Students	# Students	N%	A%	P%	D%
Total	75	16	23	56	5
Female	33	15	21	58	6
Male	42	17	24	55	5
White (Non-Hispanic)	17	12	29	53	6
African-American	45	20	22	53	4
Hispanic	10	10	20	60	10
Asian					
Other	3				
Title I	75	16	23	56	5
Migrant					
Identified LEP	2				
Extended Sch Services	10	40	40	20	0
Gifted/Talented	5				
F/R Lunch Approved	60	18	22	55	5
Vocational/2 Credits					
Disability	5				
Alternate Assessment					

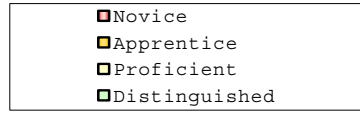

Percentage may not sum to 100% due to rounding.

Run Date: 08/27/2008



2007-2008
KENTUCKY PERFORMANCE REPORT
DISAGGREGATION INDEX TRENDS
PL/VS

School: Northern Elementary School
 District: Fayette County
 Code: 165077
 Grade: 04

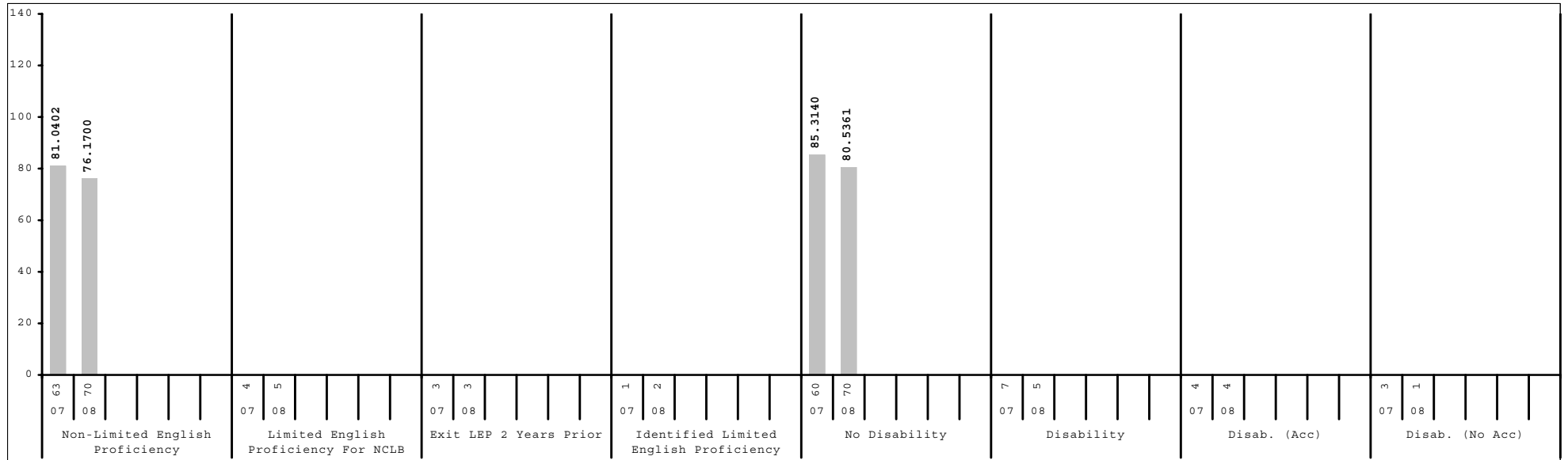
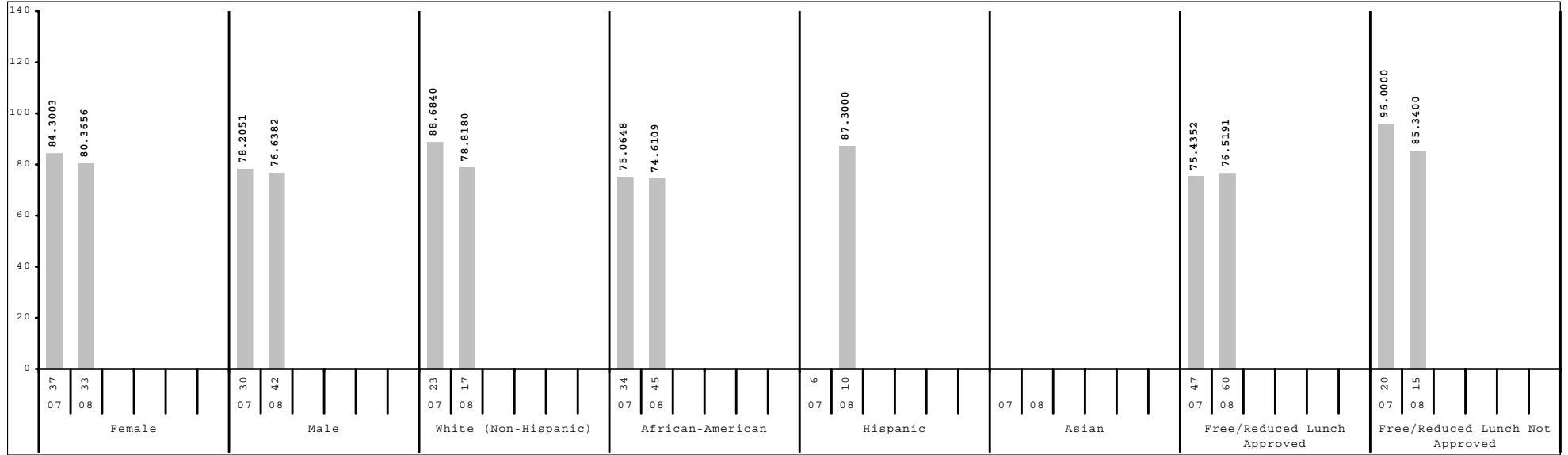

Subgroup analyses reflect data as reported from school districts. To protect student anonymity, no performance data are reported if there are fewer than 10 students or all students score at the same performance level.



2007-2008
KENTUCKY PERFORMANCE REPORT
SCALE SCORE DATA DISAGGREGATION
PL/VS

School: Northern Elementary School
 District: Fayette County
 Code: 165077
 Grade: 04

	SCHOOL				DISTRICT				STATE			
	# Students	%	Scale Score	Index	# Students	%	Scale Score	Index	# Students	%	Scale Score	Index
All Students	75		448 (2.9)	78.2769	2,631		455 (0.5)	90.1952	49,039		454 (0.1)	88.5685
Gender:												
Female	33	44%	447 (3.9)	80.3656	1,285	49%	457 (0.7)	91.9909	24,026	49%	456 (0.2)	90.7233
Male	42	56%	449 (4.2)	76.6382	1,346	51%	454 (0.7)	88.4776	25,007	51%	453 (0.2)	86.5265
<i>Gap Female vs Male</i>			-2				3*				3*	
Ethnicity												
White (Non-Hispanic)	17	23%	453 (6.6)	78.8180	1,592	61%	462 (0.6)	100.0816	40,883	83%	457 (0.1)	91.9754
African-American	45	60%	444 (3.8)	74.6109	598	23%	444 (1.1)	73.2424	5,123	10%	440 (0.4)	67.4752
Hispanic	10	13%	454 (7.1)	87.3000	240	9%	439 (1.8)	66.7264	1,400	3%	442 (0.7)	72.1490
Asian					84	3%	459 (2.4)	97.0528	480	1%	455 (1.2)	87.5302
Other	3	4%			116	4%	453 (2.4)	86.4679	1,138	2%	450 (0.8)	82.2900
<i>Gap White vs African American</i>			9				18*				17*	
<i>Gap White vs Hispanic</i>			-1				23*				15*	
<i>Gap White vs Asian</i>							3				2	
<i>Gap White vs Other</i>							9*				7*	
Title I												
Participating Students	75	100%	448 (2.9)	78.2769	1,480	56%	450 (0.7)	81.6180	35,855	73%	453 (0.1)	87.5220
Not Participating					1,151	44%	463 (0.7)	101.2262	13,184	27%	456 (0.2)	91.4464
<i>Gap Participating vs Non-Participating</i>							-13*				-3*	
Migrant Program												
Participating Students					6	0%			212	0%	442 (2.0)	70.9632
Not Participating	75	100%	448 (2.9)	78.2769	2,625	100%	455 (0.5)	90.2614	48,827	100%	454 (0.1)	88.6513
<i>Gap Participating vs Non-Participating</i>											-12*	
Limited English Proficiency												
Non-LEP Students	70	93%	446 (3.0)	76.1700	2,463	94%	457 (0.5)	92.5838	48,039	98%	455 (0.1)	89.1779
LEP for NCLB	5	7%			168	6%	431 (2.0)	55.2506	1,000	2%	435 (0.8)	59.6120
Exited LEP 2 Years Prior	3	4%			41	2%	444 (4.2)	74.7600	148	0%	449 (2.1)	81.3699
Identified LEP Students	2	3%			127	5%	427 (2.1)	48.9460	852	2%	432 (0.9)	55.8323
Tested with Accommodations					90	3%	424 (2.4)	44.7234	657	1%	430 (1.0)	51.5961
Tested without Accommodations	2	3%			37	1%	434 (4.3)	59.2116	195	0%	441 (2.0)	70.1074
<i>Gap Identified vs Non-LEP</i>							-30*				-23*	

Subgroup analyses reflect data as reported from school districts. To protect student anonymity, no performance data are reported if there are fewer than 10 students or all students score at the same performance level. Percentages may not sum to 100% due to missing information or rounding. Statistically significant differences (at the .05 level) in scale scores between subgroups are indicated by an asterisk. The standard error for each scale score is reported in parentheses.



2007-2008
KENTUCKY PERFORMANCE REPORT
SCALE SCORE DATA DISAGGREGATION
PL/VS

School: Northern Elementary School
 District: Fayette County
 Code: 165077
 Grade: 04

	SCHOOL				DISTRICT				STATE			
	# Students	%	Scale Score	Index	# Students	%	Scale Score	Index	# Students	%	Scale Score	Index
Extended School Services												
Participating Students	10	13%	427 (5.6)	47.9000	528	20%	441 (1.2)	69.7706	15,224	31%	447 (0.2)	78.9893
Not Participating	65	87%	451 (3.1)	82.9495	2,103	80%	459 (0.5)	95.3372	33,815	69%	457 (0.1)	92.8926
<i>Gap Participating vs Non-Participating</i>			-24*				-18*				-10*	
Gifted and Talented Program												
Participating Students	5	7%			559	21%	474 (0.5)	117.8034	7,596	15%	472 (0.2)	114.4636
Not Participating	70	93%	446 (3.0)	75.5880	2,072	79%	450 (0.6)	82.7525	41,443	85%	451 (0.1)	83.8256
<i>Gap Participating vs Non-Participating</i>							24*				21*	
Free and Reduced Lunch Program												
Approved for Free/Reduced Priced Meals	60	80%	446 (3.3)	76.5191	1,176	45%	445 (0.8)	75.4088	26,194	53%	448 (0.2)	79.8042
Not Approved (includes not coded)	15	20%	456 (6.1)	85.3400	1,455	55%	464 (0.6)	102.1543	22,845	47%	461 (0.2)	98.6349
<i>Gap Approved vs Not Approved</i>			-10				-19*				-13*	
Disability Status												
Students without Disabilities (includes not coded)	70	93%	449 (2.9)	80.5361	2,317	88%	458 (0.5)	93.4415	41,825	85%	457 (0.1)	92.2062
Students with Disabilities	5	7%			314	12%	439 (1.7)	66.2362	7,214	15%	440 (0.4)	67.5451
Tested with Accommodations	4	5%			262	10%	437 (1.8)	63.3122	5,615	11%	438 (0.4)	64.9581
Tested without Accommodations	1	1%			52	2%	447 (3.7)	80.9937	1,599	3%	446 (0.7)	76.6233
<i>Gap With vs Without</i>							-19*				-17*	
Alternate Assessment												
					13	0%		90.2337	464	1%		77.2462
Exemptions:												
Medical	1				2				89			
First Year LEP	1				7				88			
Other									7			

Subgroup analyses reflect data as reported from school districts. To protect student anonymity, no performance data are reported if there are fewer than 10 students or all students score at the same performance level. Percentages may not sum to 100% due to missing information or rounding. Statistically significant differences (at the .05 level) in scale scores between subgroups are indicated by an asterisk. The standard error for each scale score is reported in parentheses.